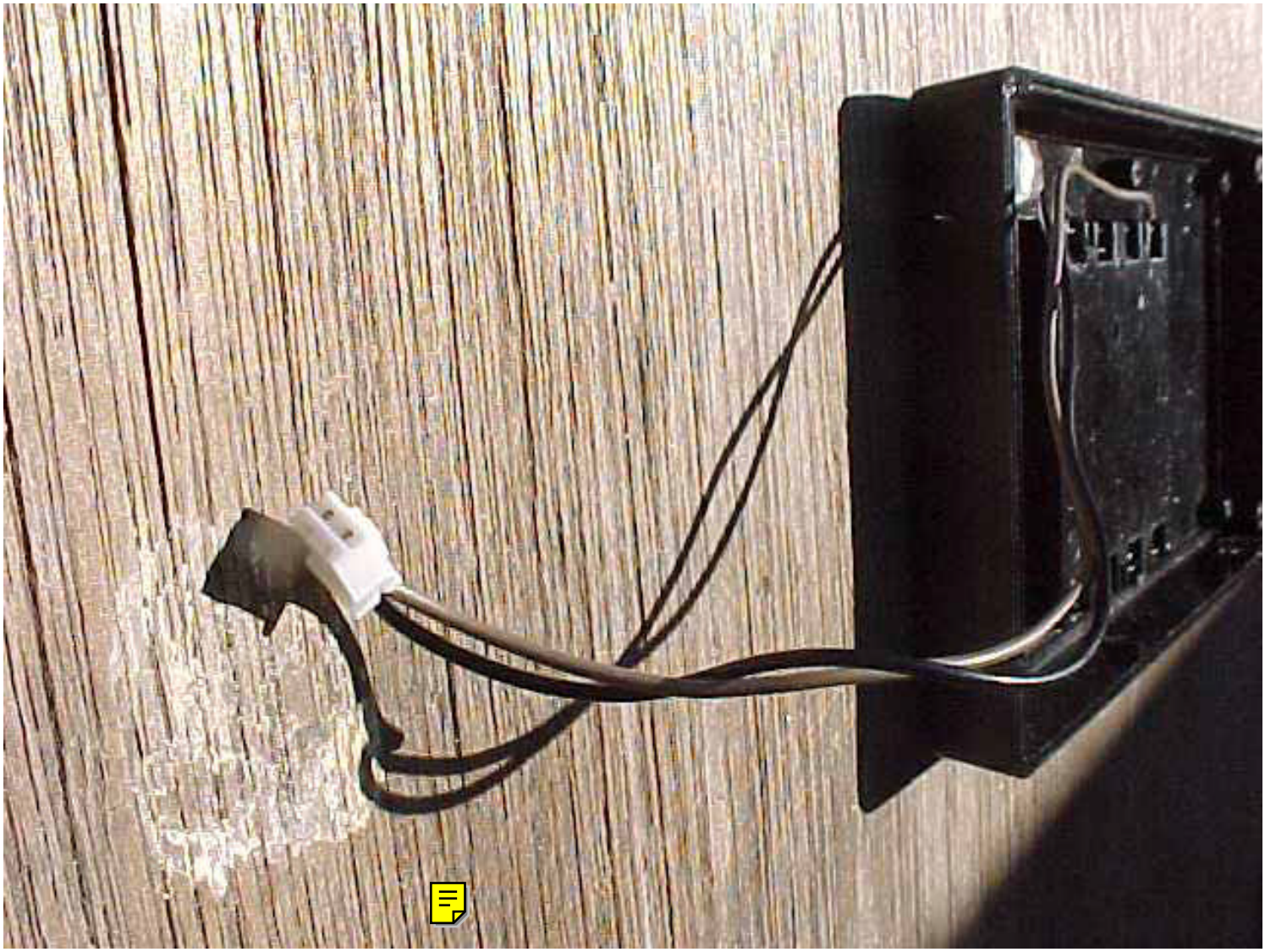

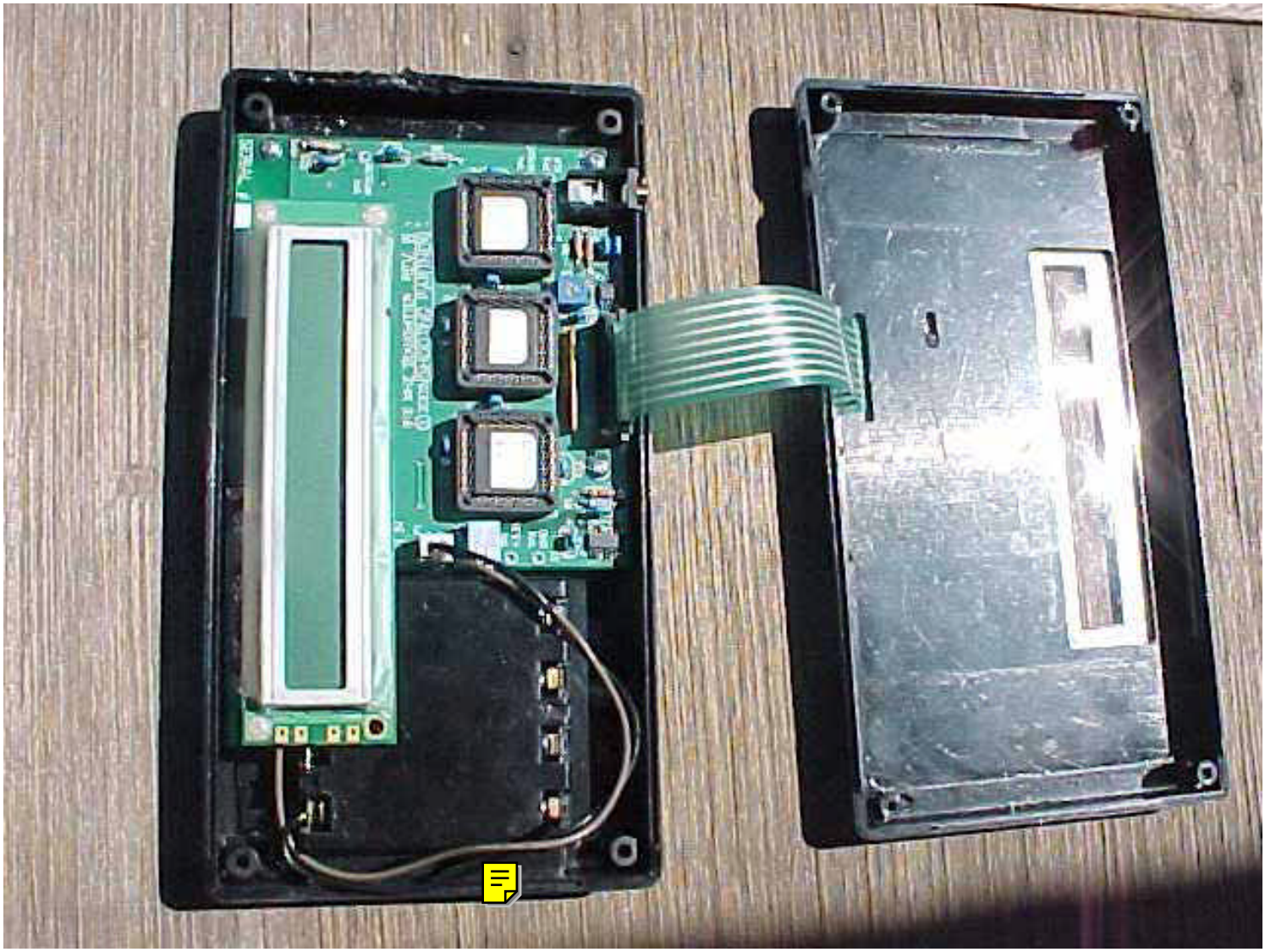

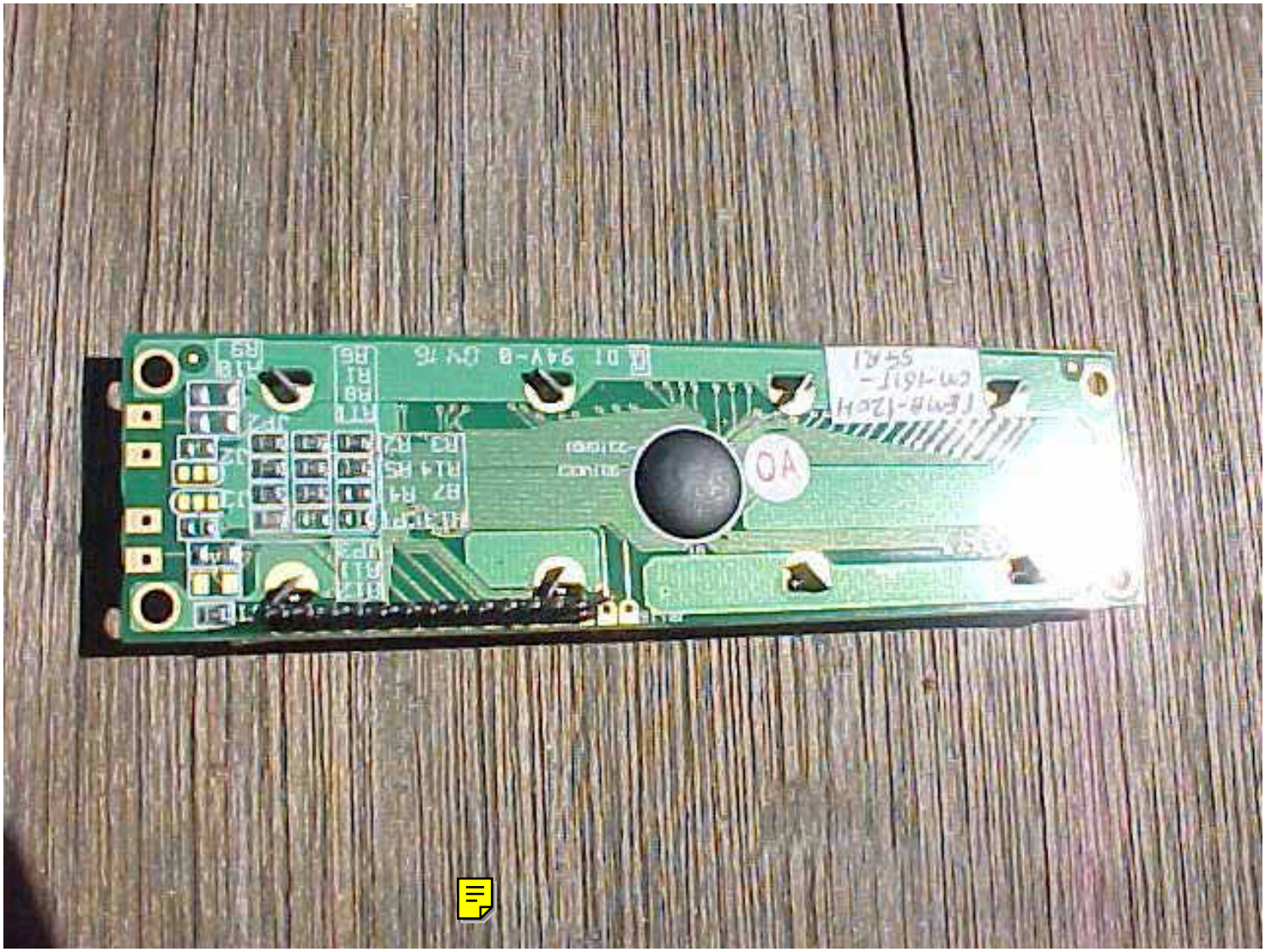

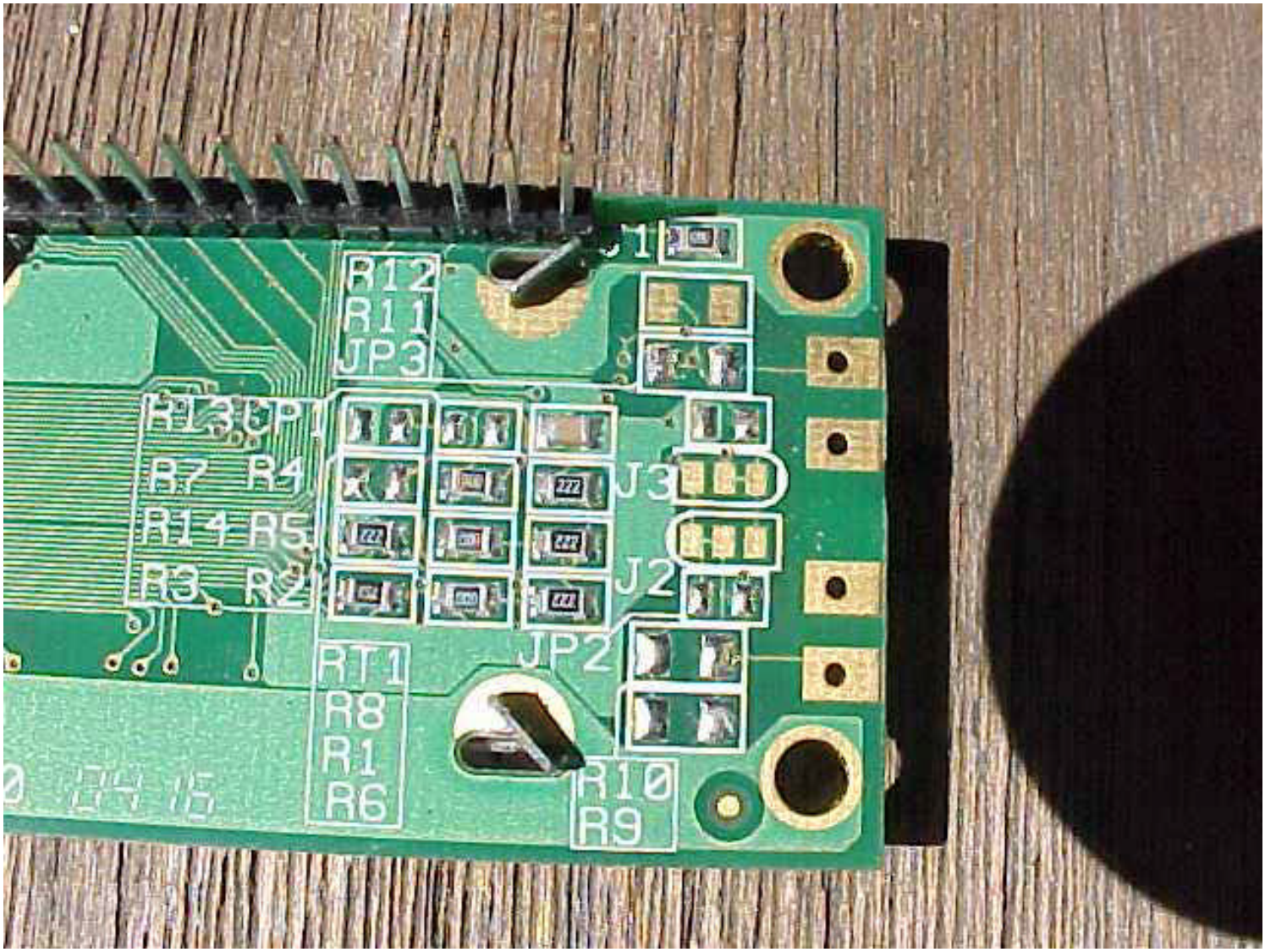
R12
R11
JP3
R13
R7
R4
R14
R5
R3
R2
J3
J2
JP2
RT1
R8
R1
R6
R10
R9

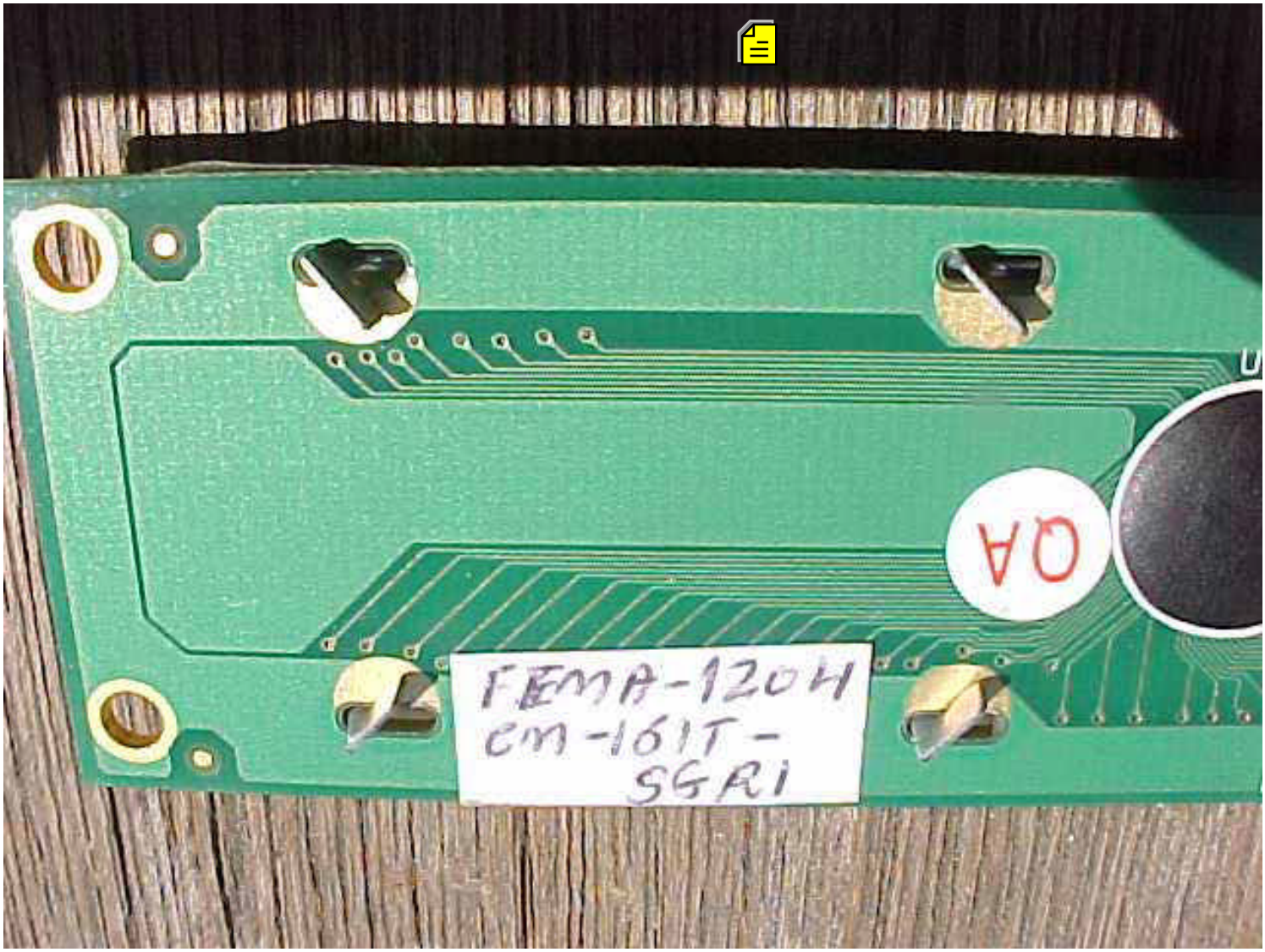
FEMA-120H
CM-161T-
SGRI
OA

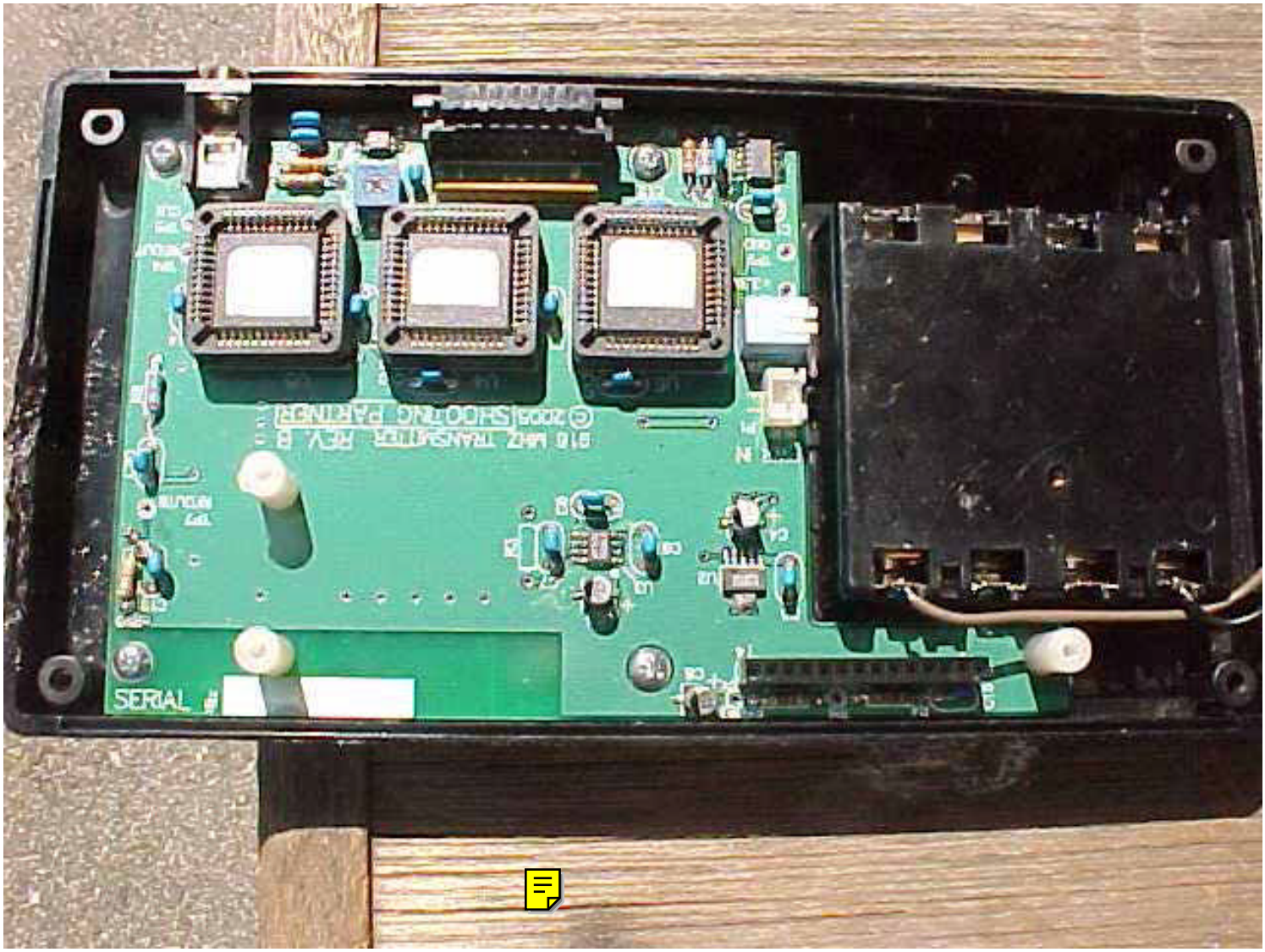
SERIAL #
910 MHZ TRANSMITTER REV B
©2003 SHOOTING PARTNER

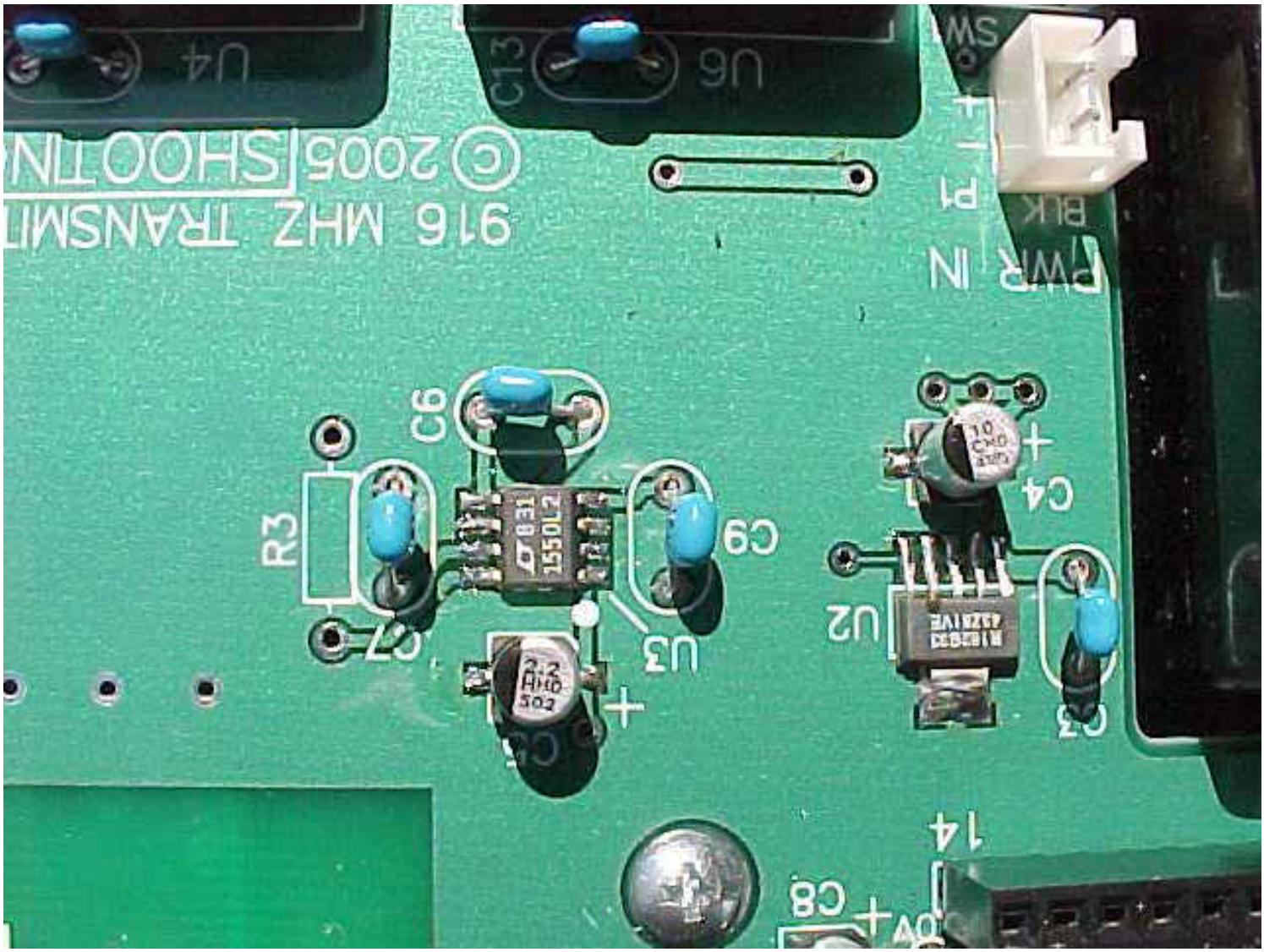
U4
U6
C13
SW
© 2005 SHOOTING
916 MHZ TRANSMIT
PWR IN
BLK
P1
C6
R3
C7
C9
U3
C4
U2
C3
C5
C8
14

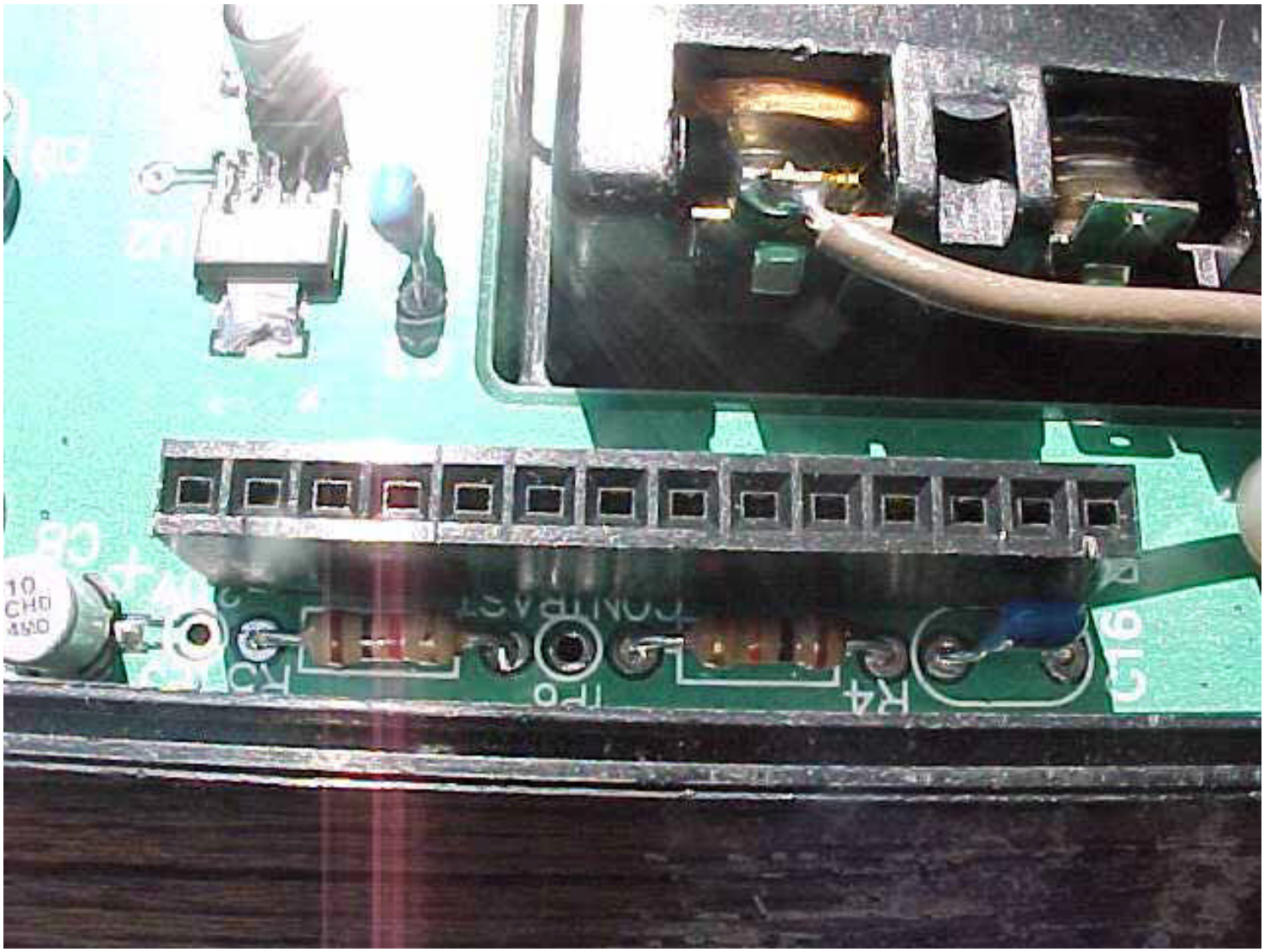
R4
C16

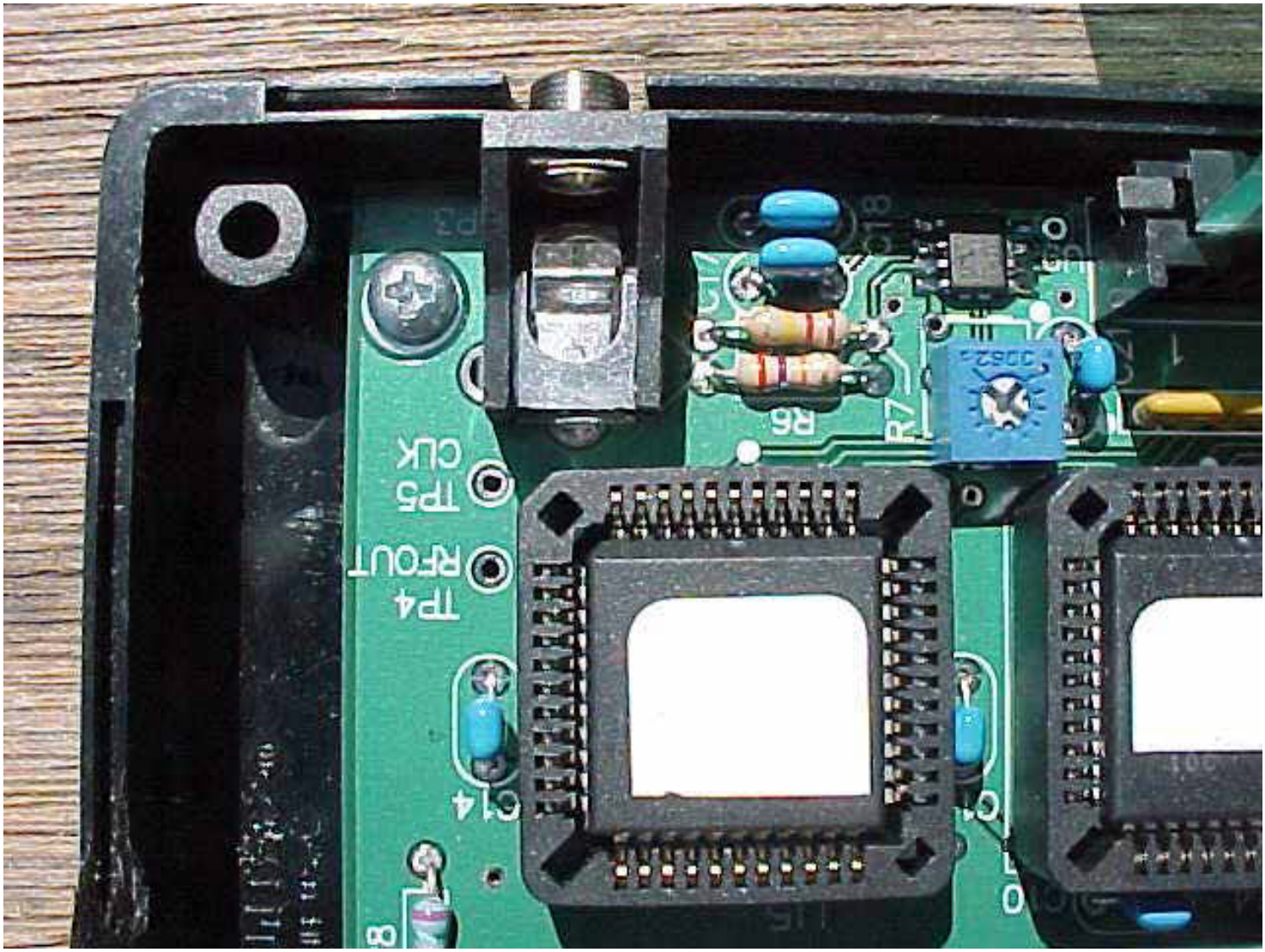
R6
R7
TP5
CLK
TP4
RFOUT
C14

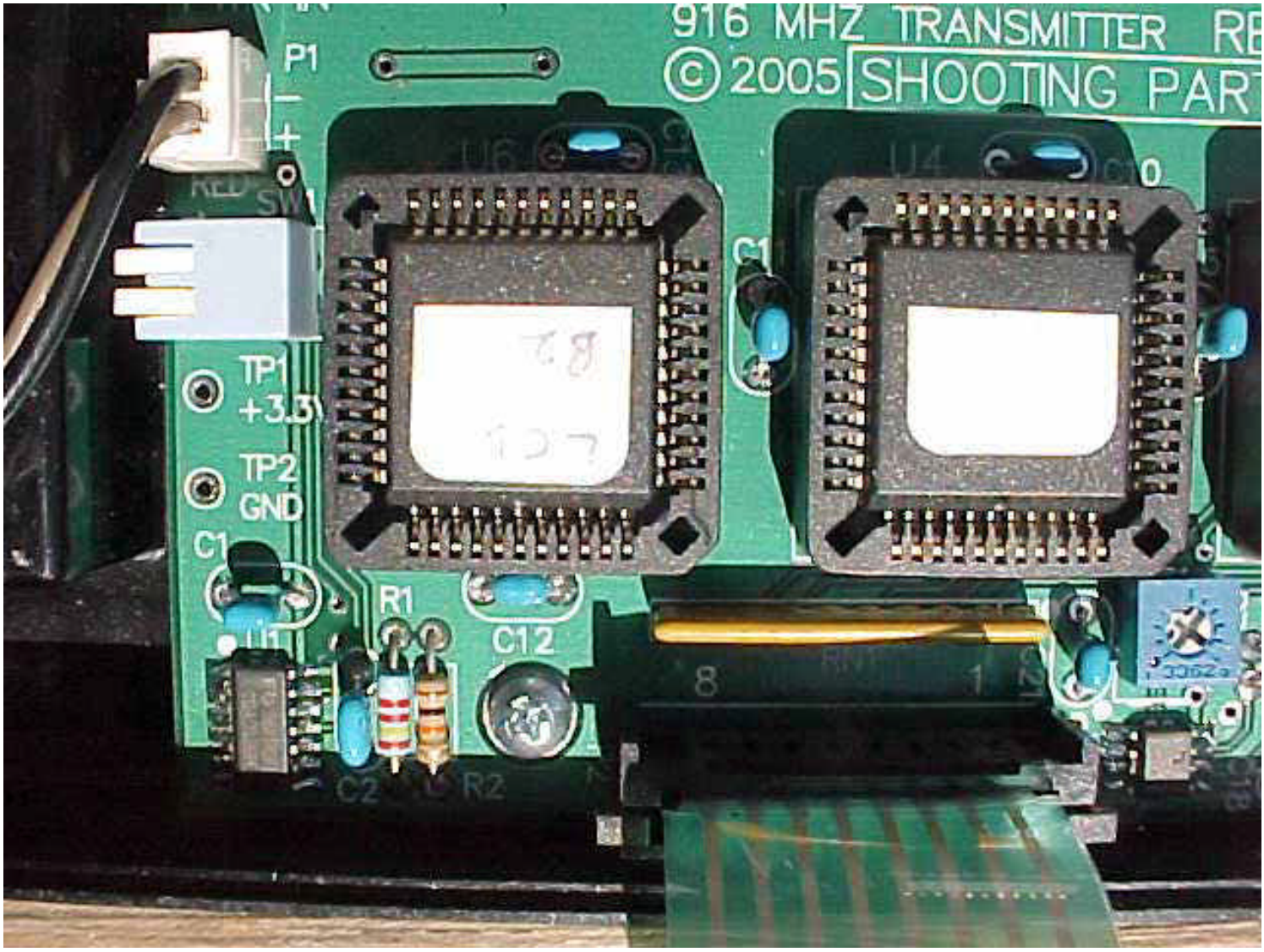
916 MHZ TRANSMITTER
© 2005 SHOOTING PAR
P1
TP1
+3.3V
TP2
GND
C1
R1
C12
C2
R2
U4

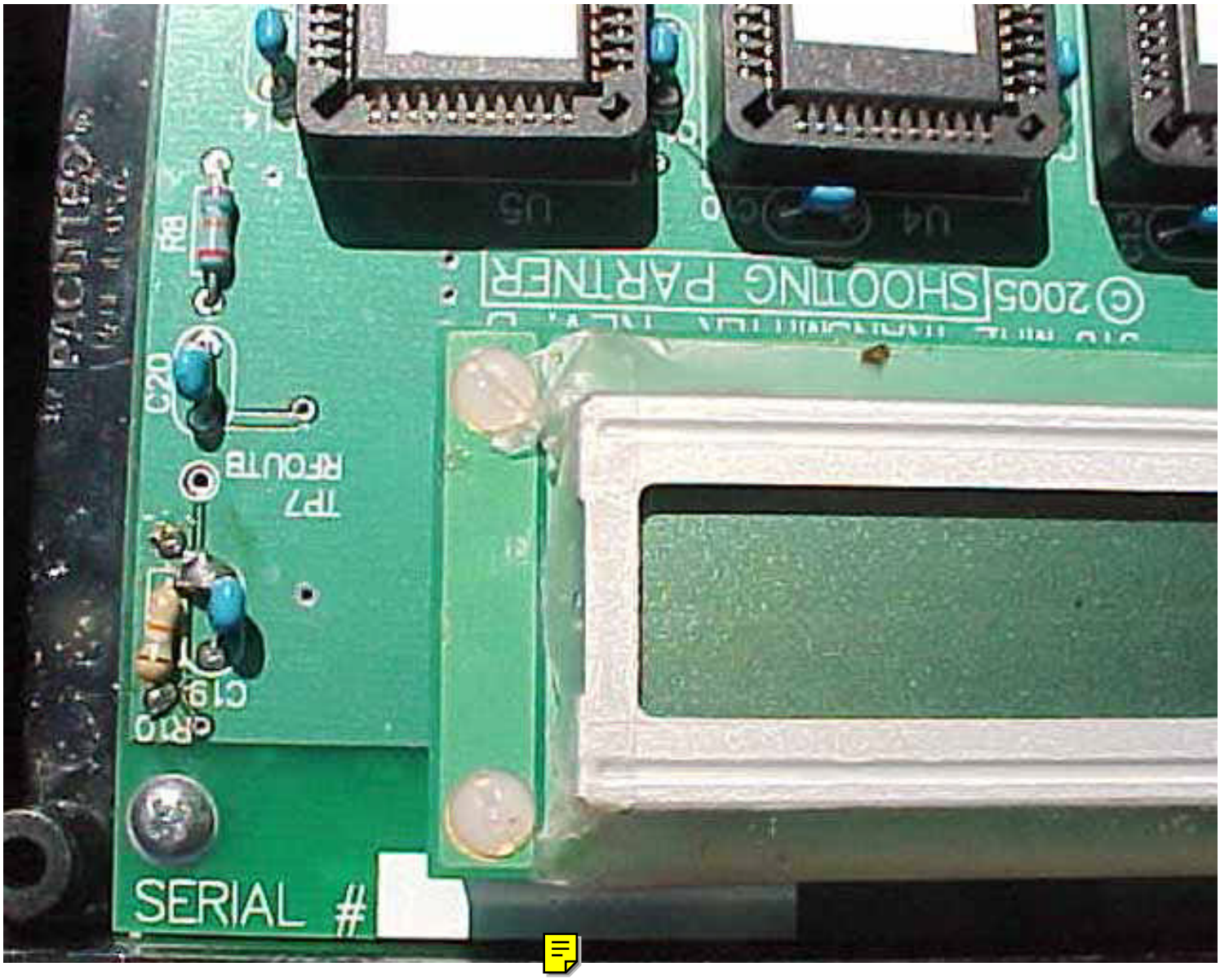
SERIAL #
CR10
C19
TP7
RFOUTB
C20
R8
U5
U4
© 2005 SHOOTING PARTNER

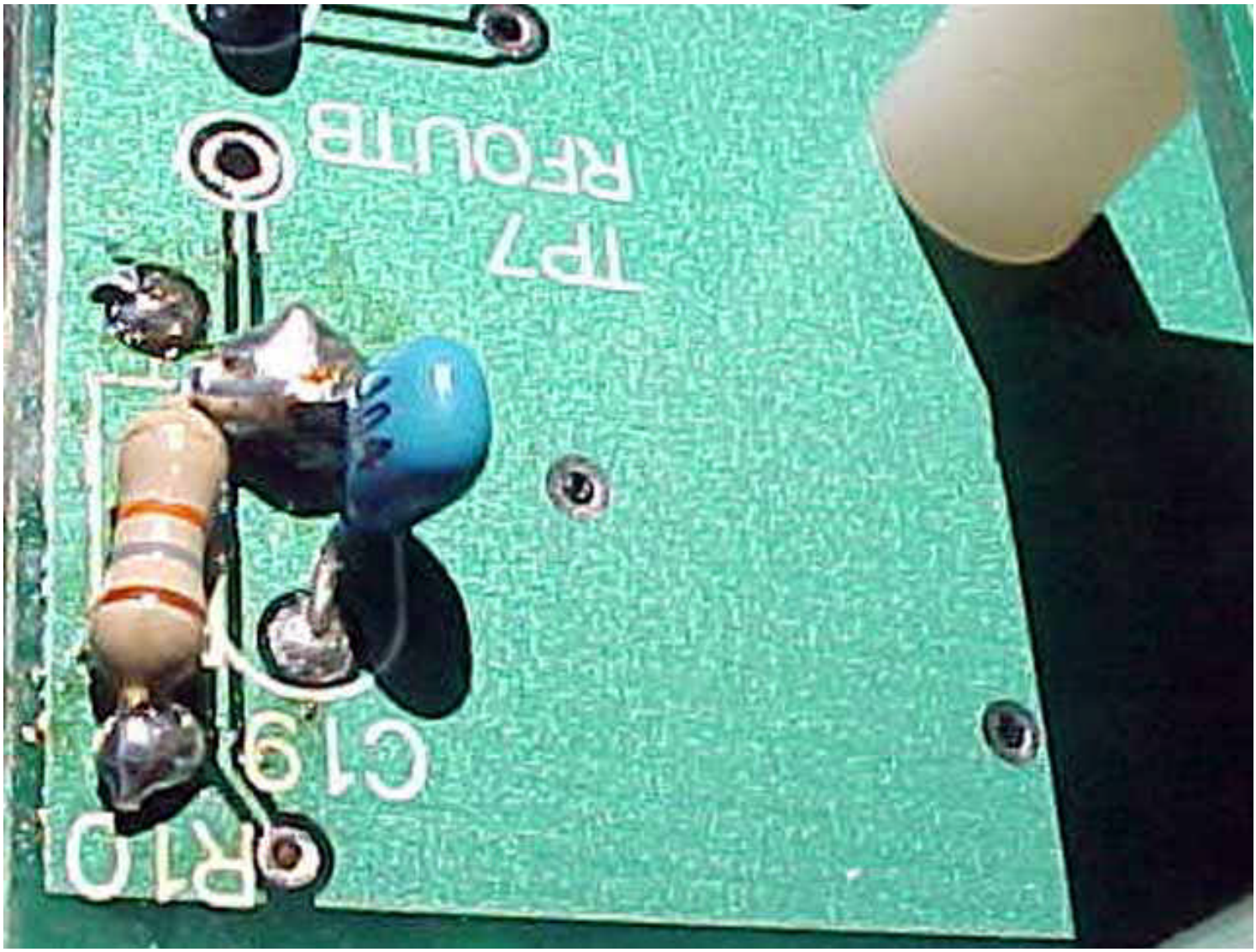
R10
C19
TP7
RFOUTB

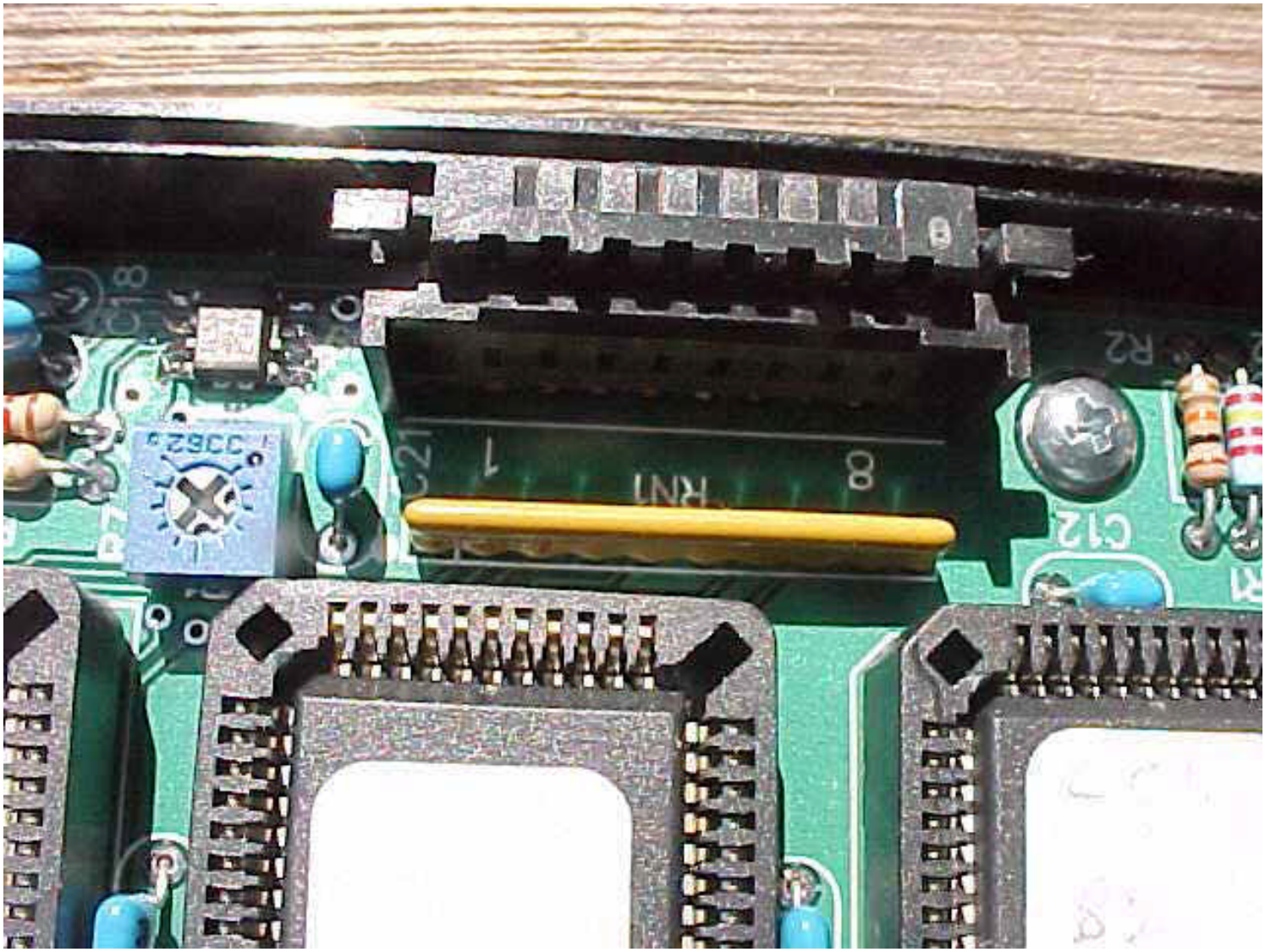
RN1
C12
R2

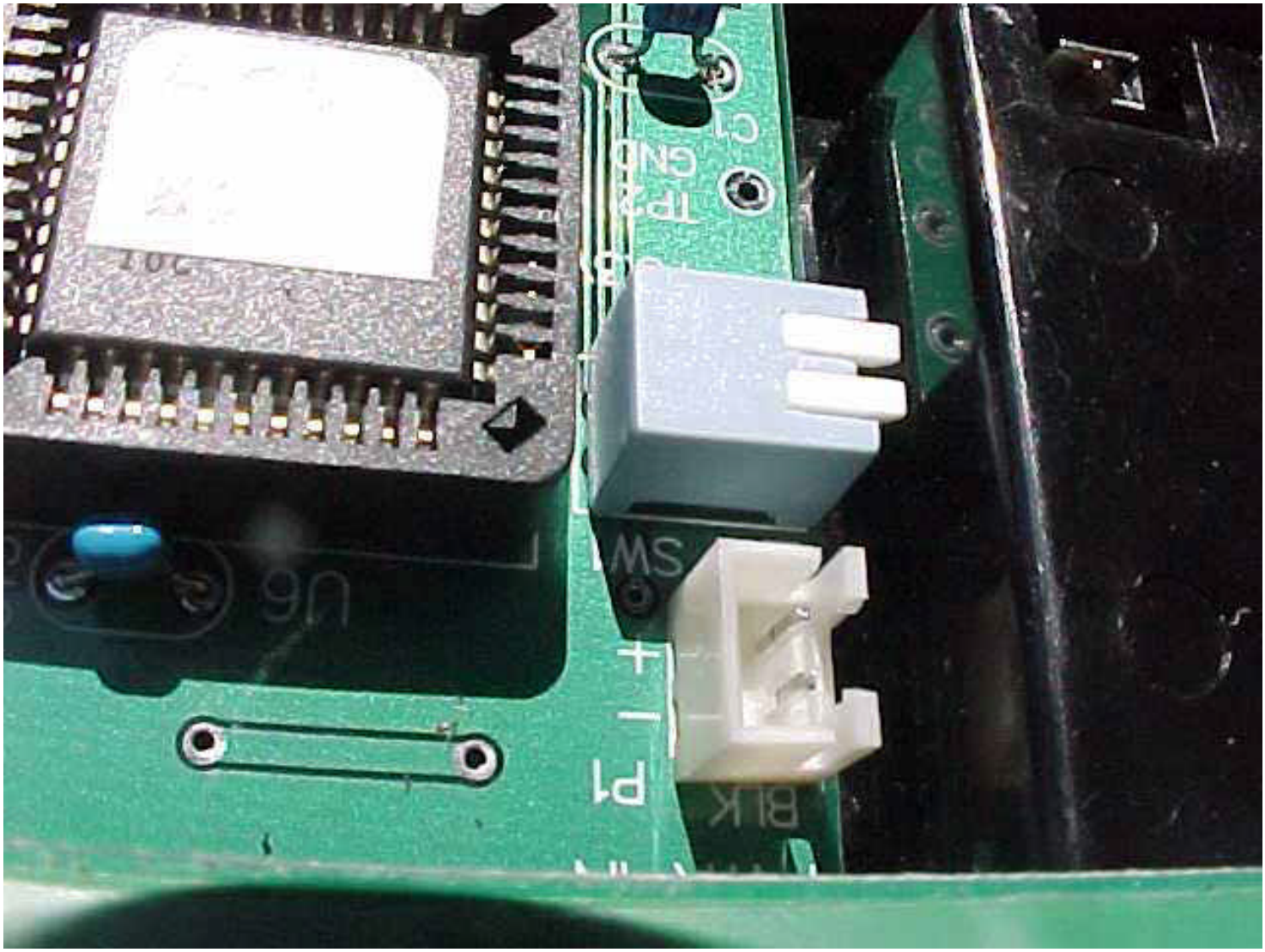
U6
SW1
P1
BLK
TP2
GND
C1

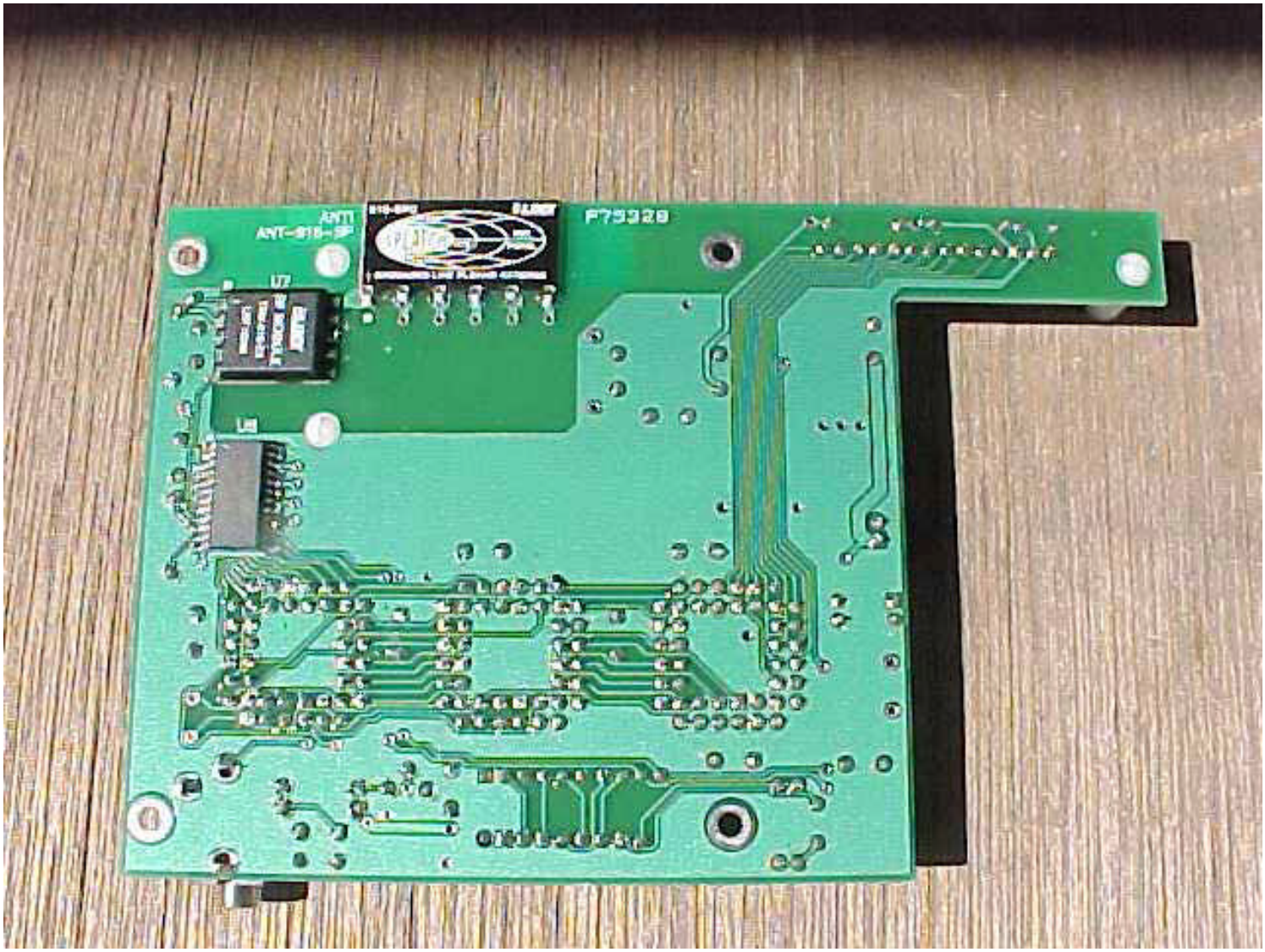
ANT1
ANT-915-SP
U7
F75328

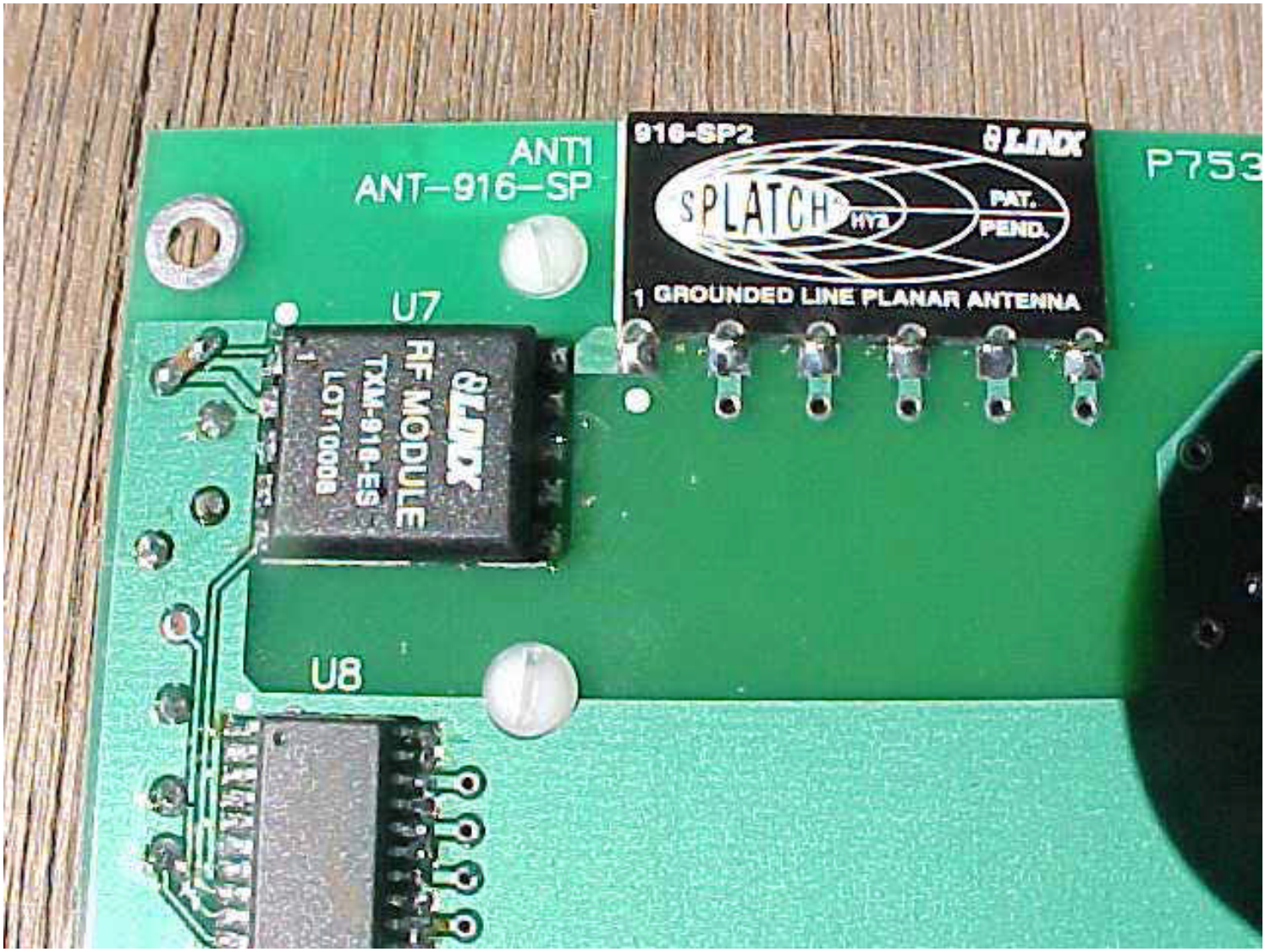
ANT1
ANT-916-SP
916-SP2
LINX
SPLATCH
HY2
PAT.
PEND.
1 GROUNDED LINE PLANAR ANTENNA
P753
U7
LINX
RF MODULE
TXM-916-ES
LOT 10008
U8

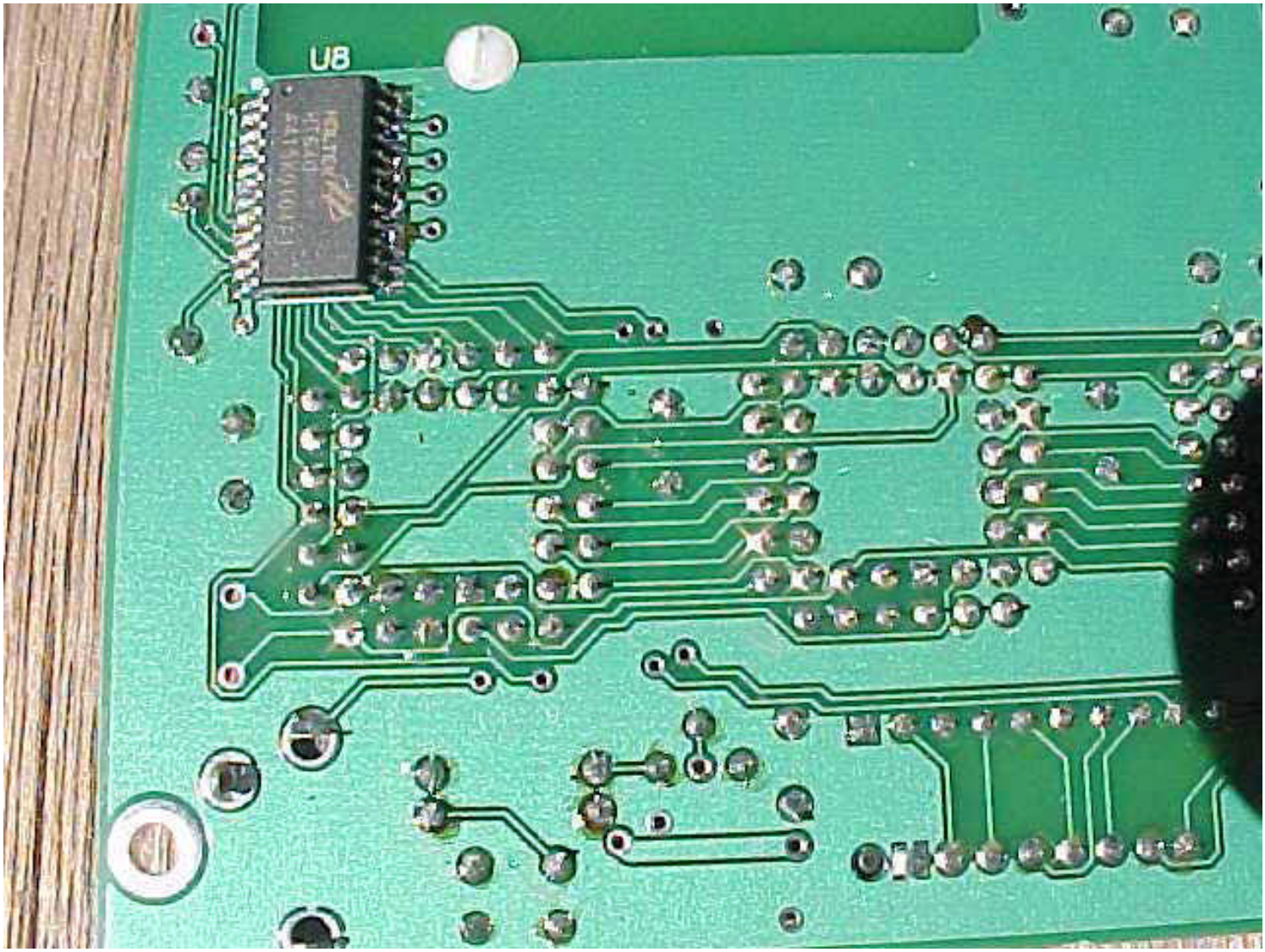
U8

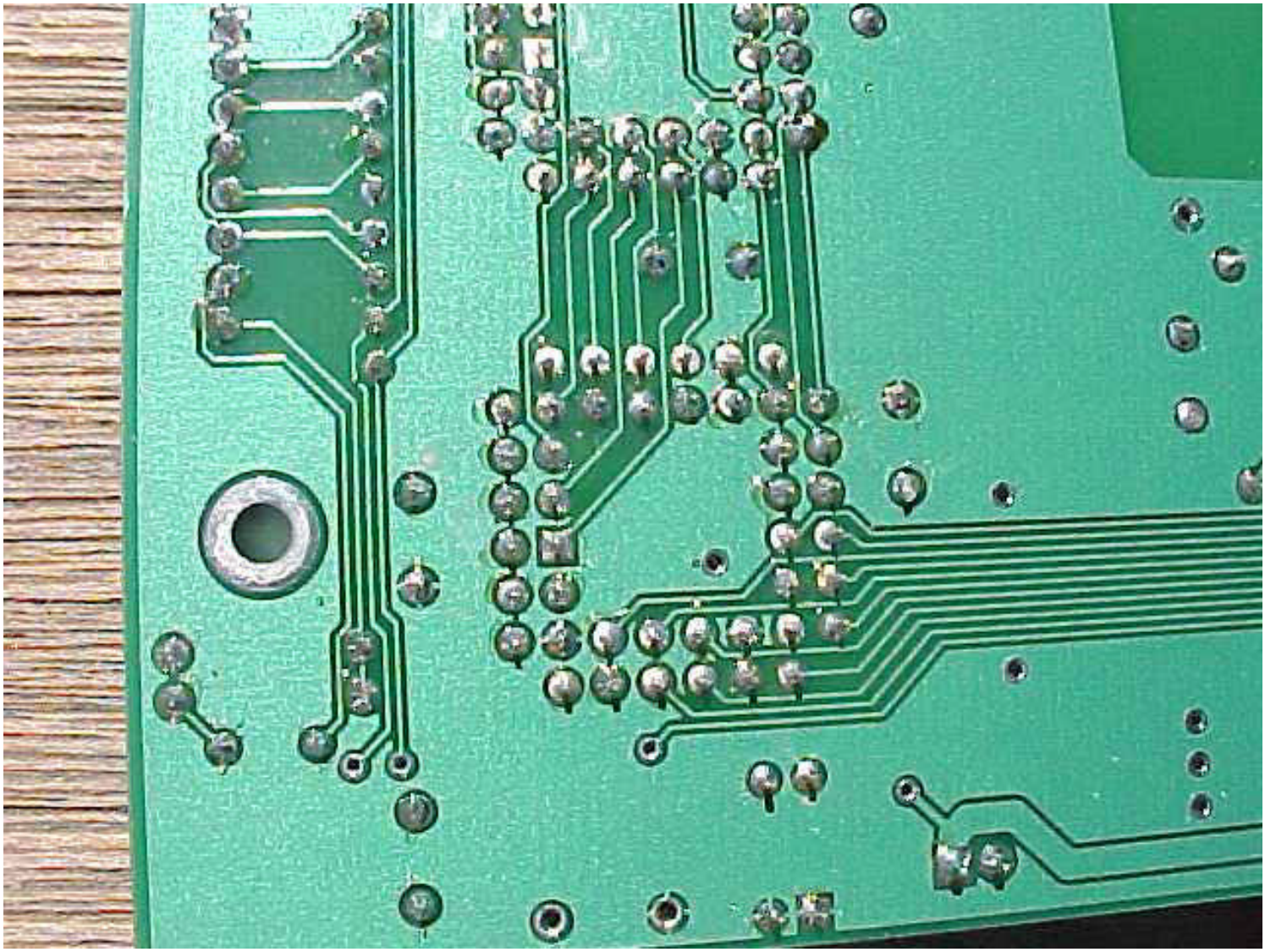

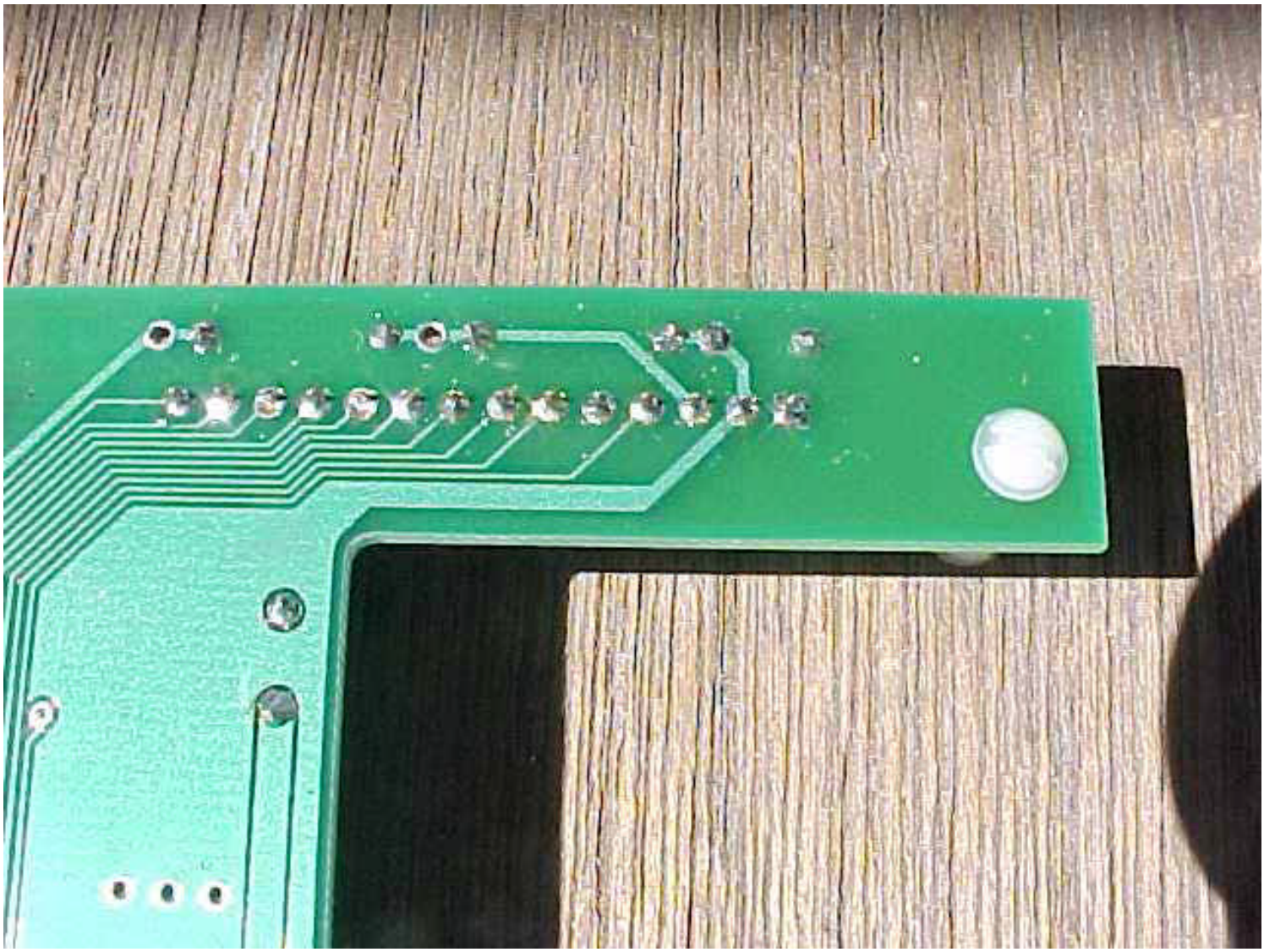

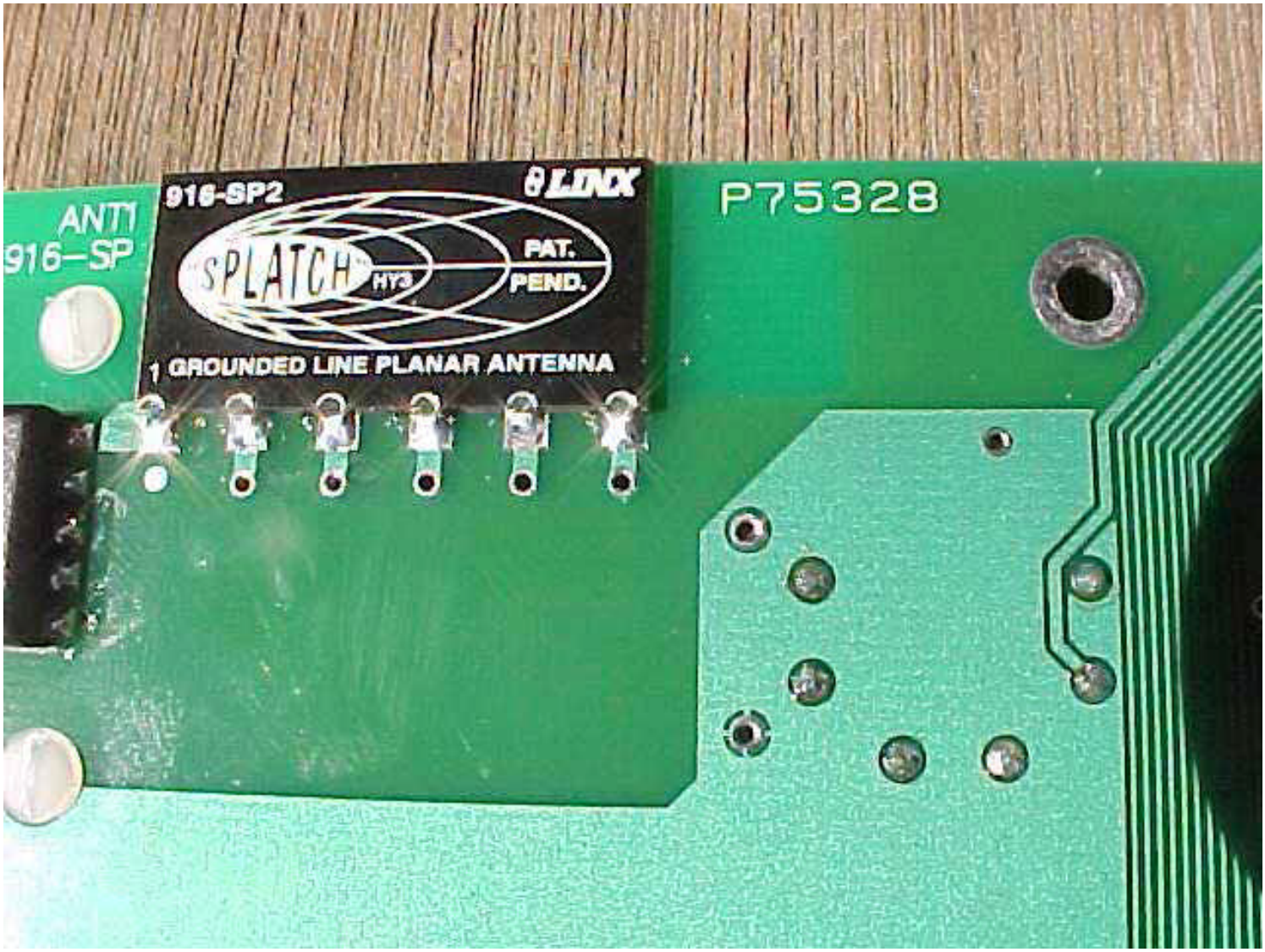
ANT1
916-SP
916-SP2
LINX
SPLATCH
HY3
PAT.
PEND.
1 GROUNDED LINE PLANAR ANTENNA
P75328

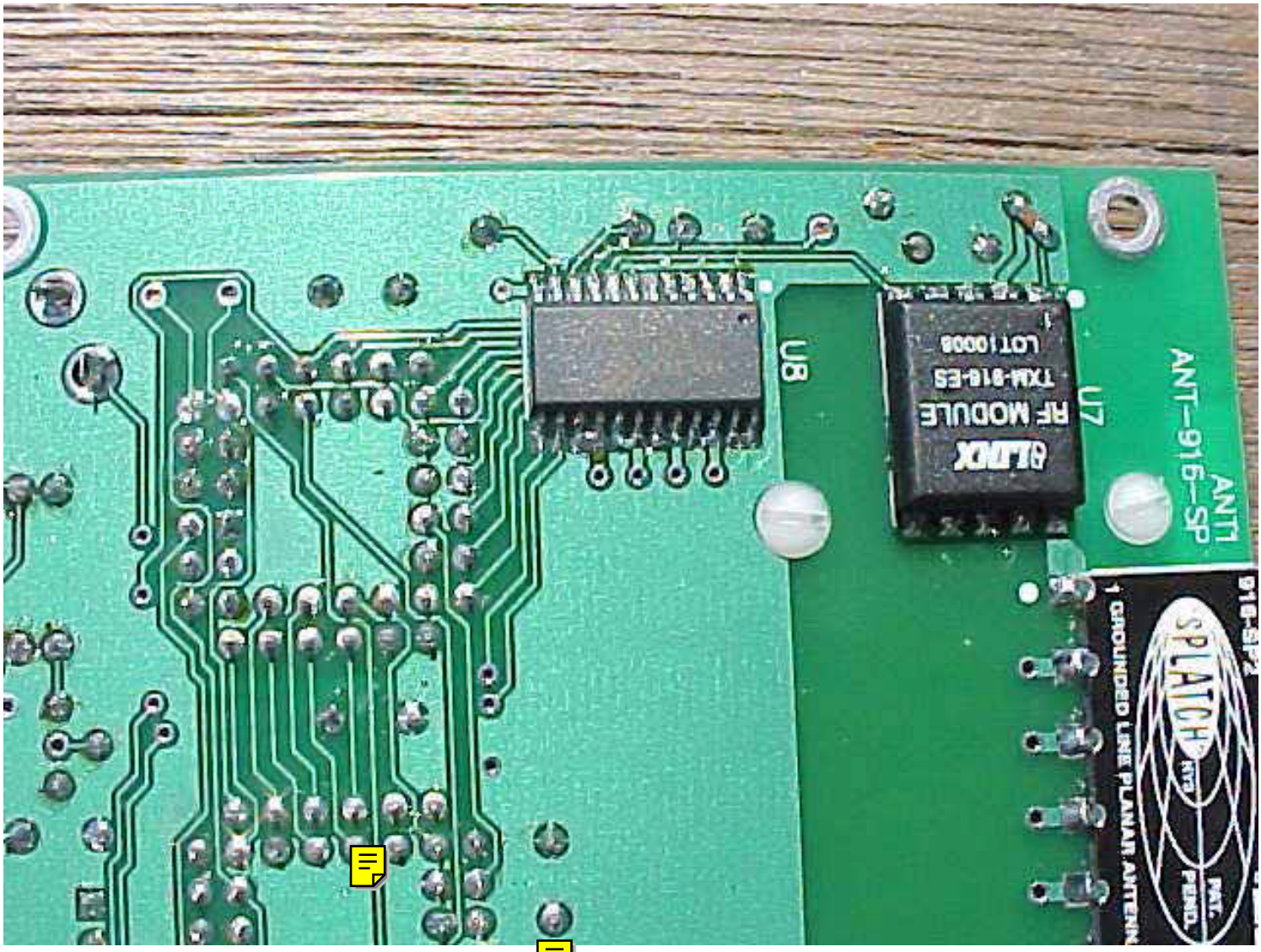
ANT1
ANT-916-SP
U7
RF MODULE
TXM-916-ES
LOT10008
U8
SPLATCH
PAT. PEND.
1 GROUNDED LINE PLANAR ANTENN
916-SP2