Annex

external Photographs

PCD

PCD

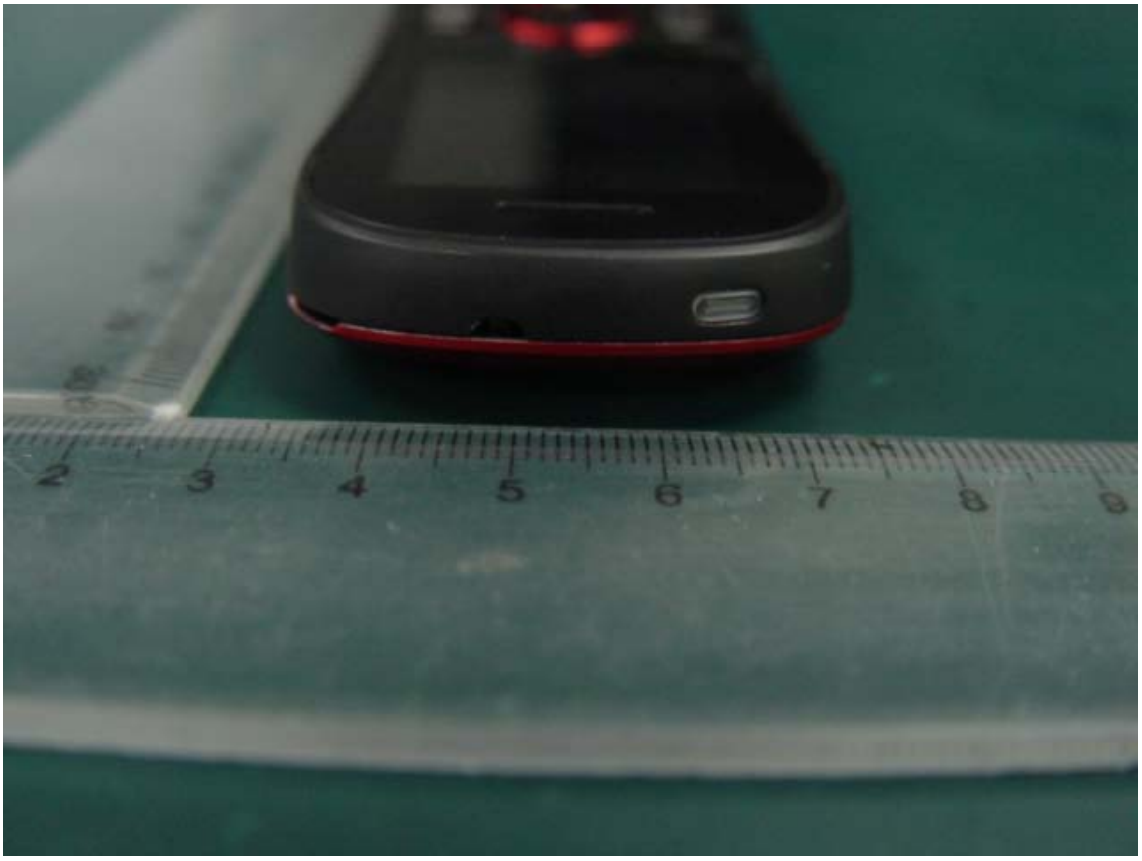

PCD Charger
MODEL:ATC002005
P/N:CNR1118
INPUT:100-240V~50/60Hz 0.15A
OUTPUT:+5.0V⎓0.5A
Made in China

PCD
BTR1031
400mAh 3.7V 1.48Wh Lilon Battery
Battery Manufactured by Cellon
Cell Manufactured in China
Battery Manufactured in China
Caution:Do not expose to high temperature(140°F/60°C).
Do not disassemble.Do not allow metal objects to
contact or short circuit the battery terminals.Do not
incinerate or expose to fire.To dispose of properly.
(Ex:Recyling number 1-800-822-8837)
DC12050710Q6
RECYCLE
1-800-822

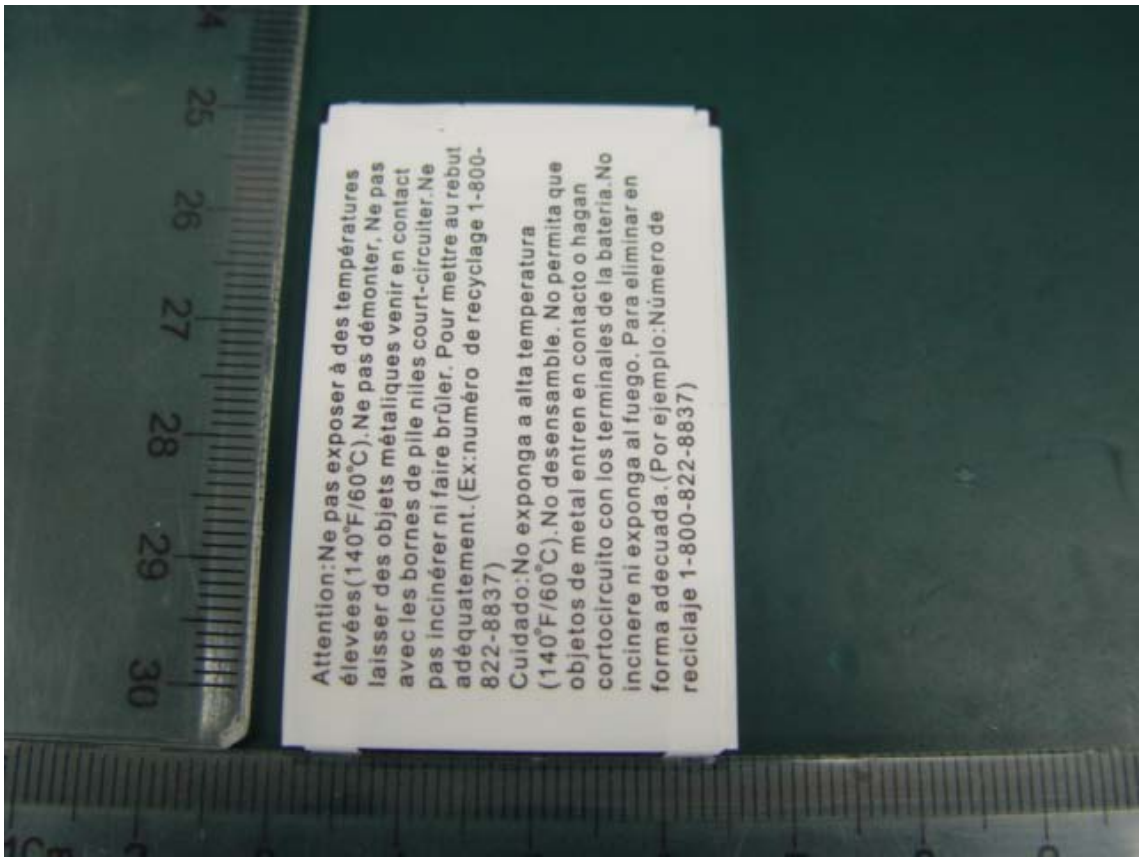
Attention:Ne pas exposer à des températures
élevées(140°F/60°C).Ne pas démonter, Ne pas
laisser des objets métaliques venir en contact
avec les bornes de pile niles court-circuiter.Ne
pas incinérer ni faire brûler. Pour mettre au rebut
adéquatement.(Ex:numéro de recyclage 1-800-
822-8837)
Cuidado:No exponga a alta temperatura
(140°F/60°C).No desensamble. No permita que
objetos de metal entren en contacto o hagan
cortocircuito con los terminales de la bateria.No
incinere ni exponga al fuego. Para eliminar en
forma adecuada.(Por ejemplo:Número de
reciclaje 1-800-822-8837)

3
4
5
6
7
8
9
10
11