Internal of TX– Open

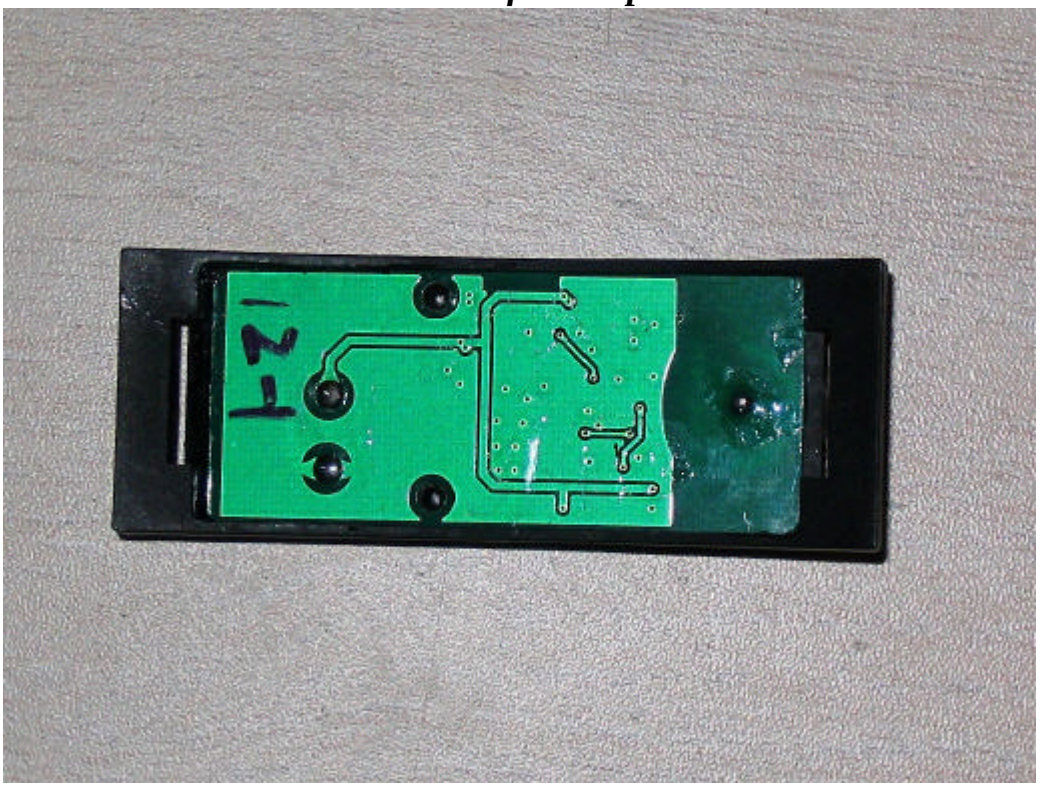

Internal of TX– 1

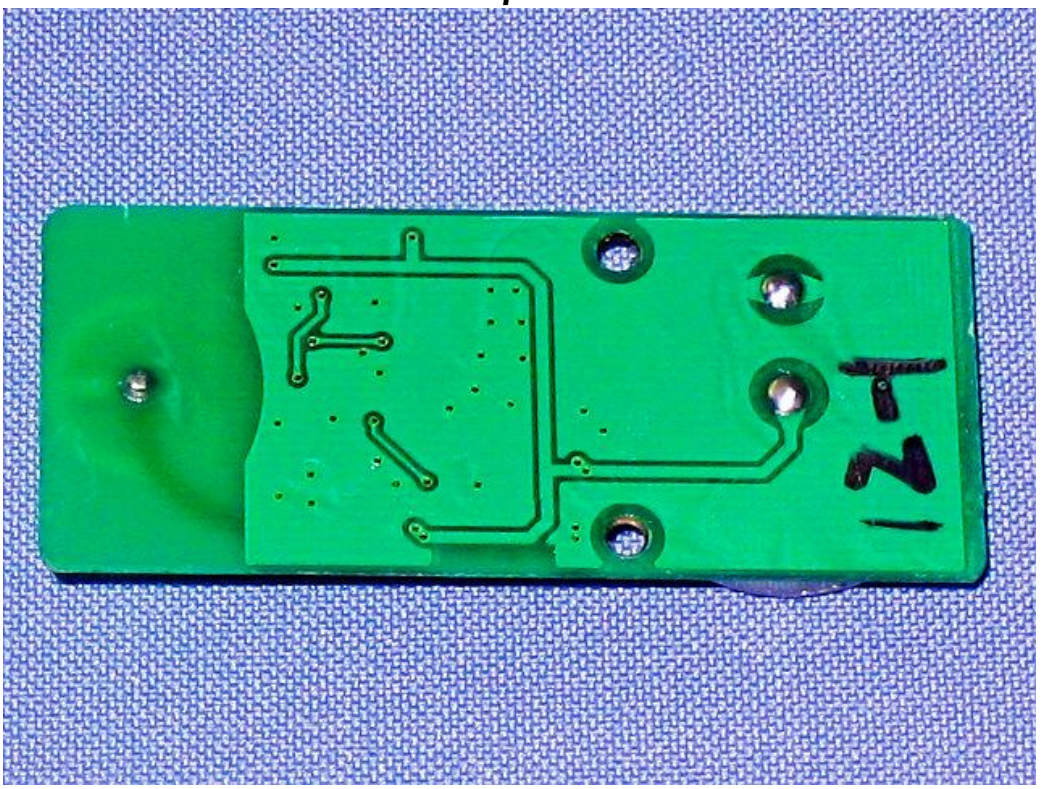
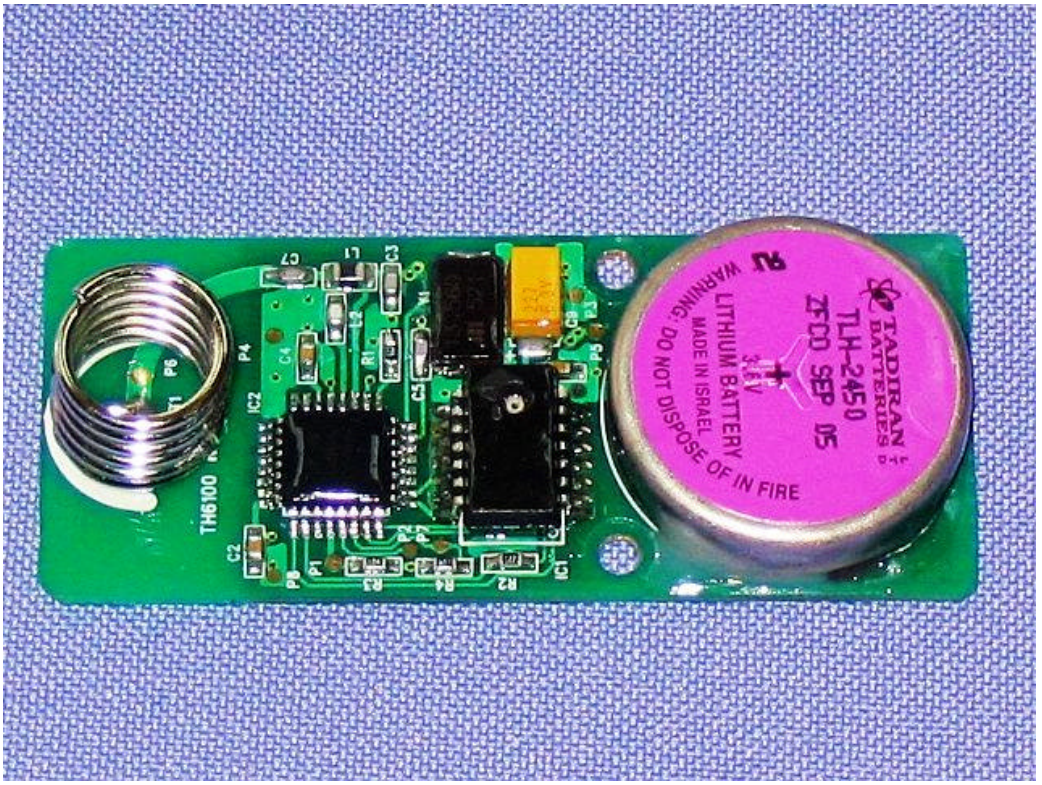
Internal of TX– 2