

LTE Band 7-1

MEASUREMENT 1

Middle Band SAR (Channel 21100):

Date: 08/26/2022

Frequency (MHz)	2535.000000
Relative permittivity (real part)	38.853477
Relative permittivity (imaginary part)	13.545489
Conductivity (S/m)	1.922567
Variation (%)	-0.390000
Crest Factor	1.0
Probe Conversion factor	4.36
E-Field Probe:	SSE2 (SN 36/20 EPGO346)
Area Scan	<u>dx=8mm dy=8mm, h= 5.00 mm</u>
ZoomScan	<u>5x5x7, dx=8mm dy=8mm</u> <u>dz=5mm, Complete/ndx=8mm dy=8mm, h=</u> <u>5.00 mm</u>
Phantom	<u>Left head</u>
Device Position	<u>Cheek</u>
Band	<u>LTE band 7(1 RB#0)</u>

SURFACE SAR

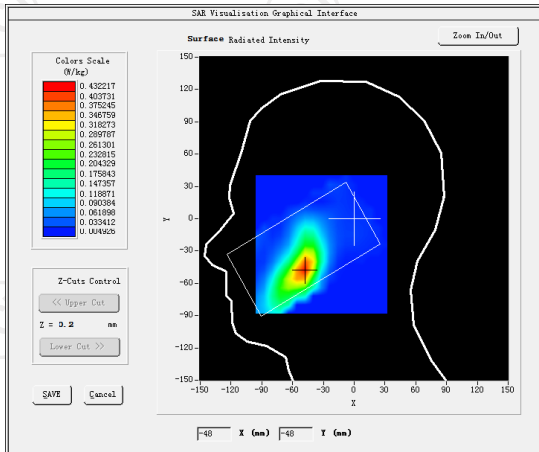

VOLUME SAR

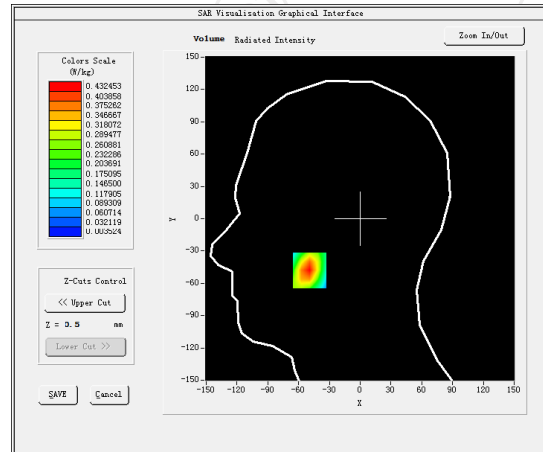

Maximum location: X=-49.00, Y=-48.00 SAR Peak: 0.88 W/kg

SAR 10g (W/Kg)

0.184588

SAR 1g (W/Kg)

0.420219

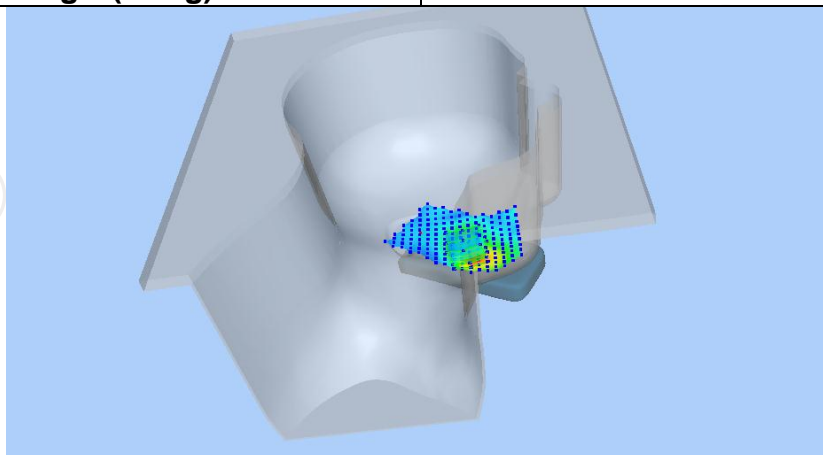

Z (mm)	0.00	4.00	9.00	14.00	19.00
SAR (W/Kg)	0.8804	0.4325	0.1545	0.0508	0.0199

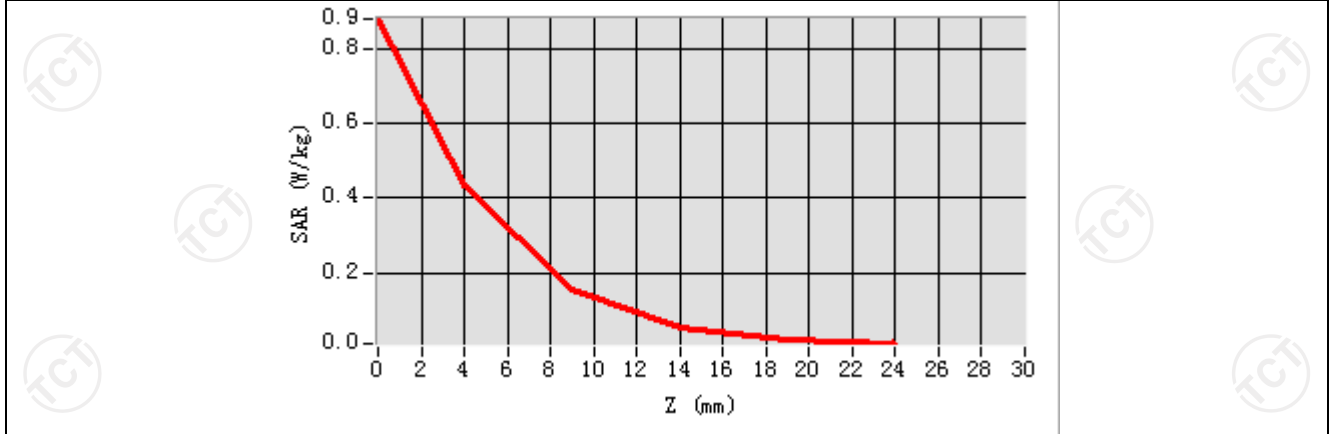

Hot spot position

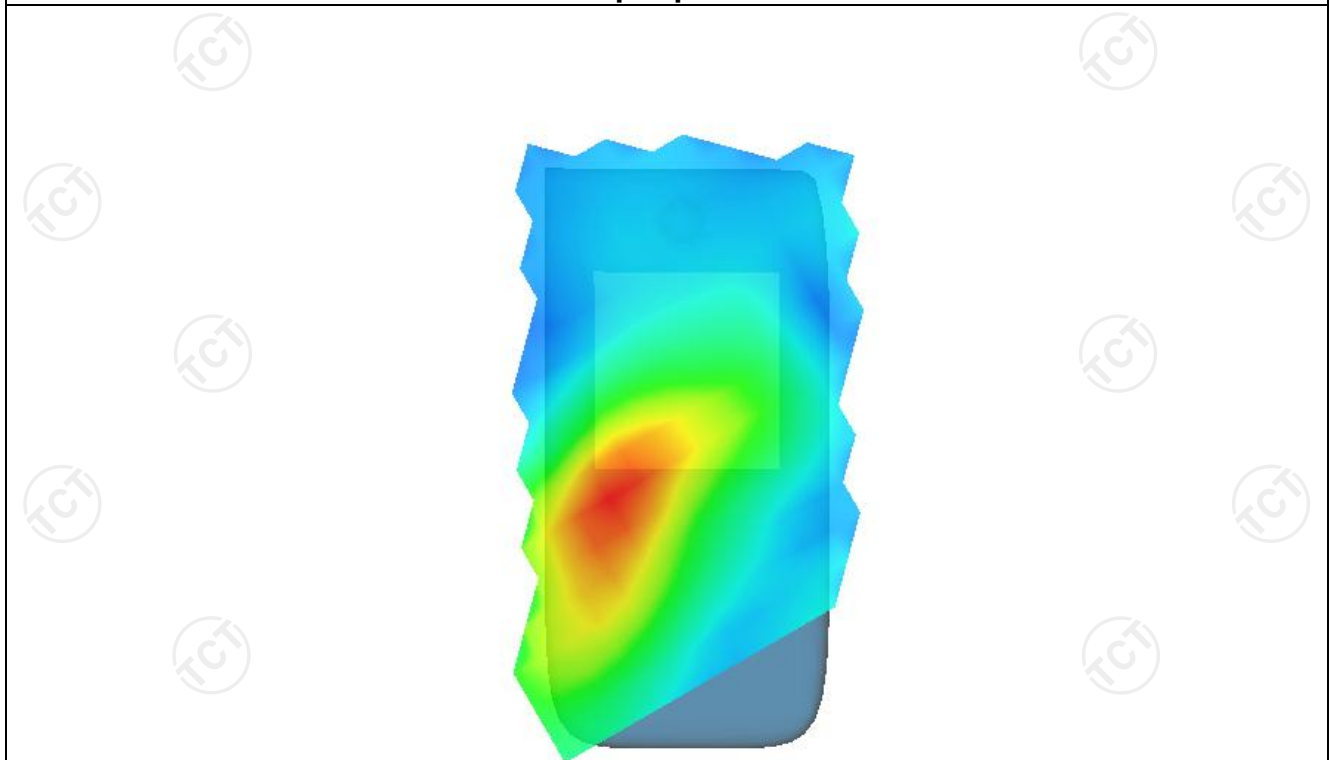

MEASUREMENT 2

Middle Band SAR (Channel 21100):

Date: 08/26/2022

Frequency (MHz)	2535.000000
Relative permittivity (real part)	38.853477
Relative permittivity (imaginary part)	13.545489
Conductivity (S/m)	1.922567
Variation (%)	-0.230000
Crest Factor	1.0
Probe Conversion factor	4.36
E-Field Probe:	SSE2 (SN 36/20 EPG0346)
Area Scan	<u>dx=8mm dy=8mm, h= 5.00 mm</u>
ZoomScan	<u>5x5x7,dx=8mm dy=8mm</u> <u>dz=5mm,Complete/ndx=8mm dy=8mm, h=</u> <u>5.00 mm</u>
Phantom	<u>Validation plane</u>
Device Position	<u>Body back(10mm)</u>
Band	<u>LTE band 7(1 RB#0)</u>

SURFACE SAR

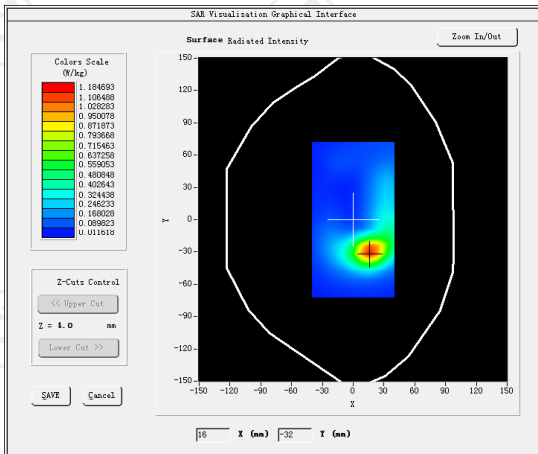

VOLUME SAR

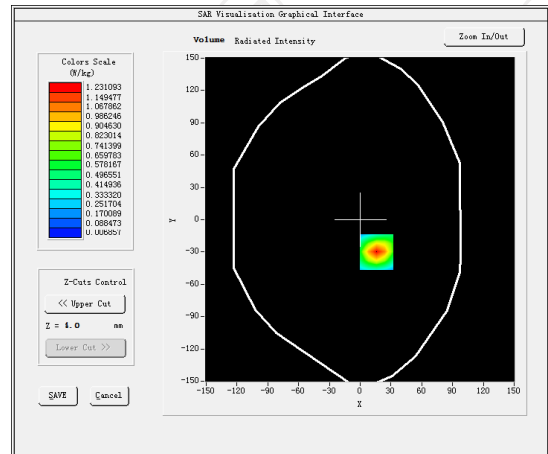

Maximum location: X=16.00, Y=-30.00 SAR Peak: 2.49 W/kg

SAR 10g (W/Kg)

0.985495

SAR 1g (W/Kg)

0.429891

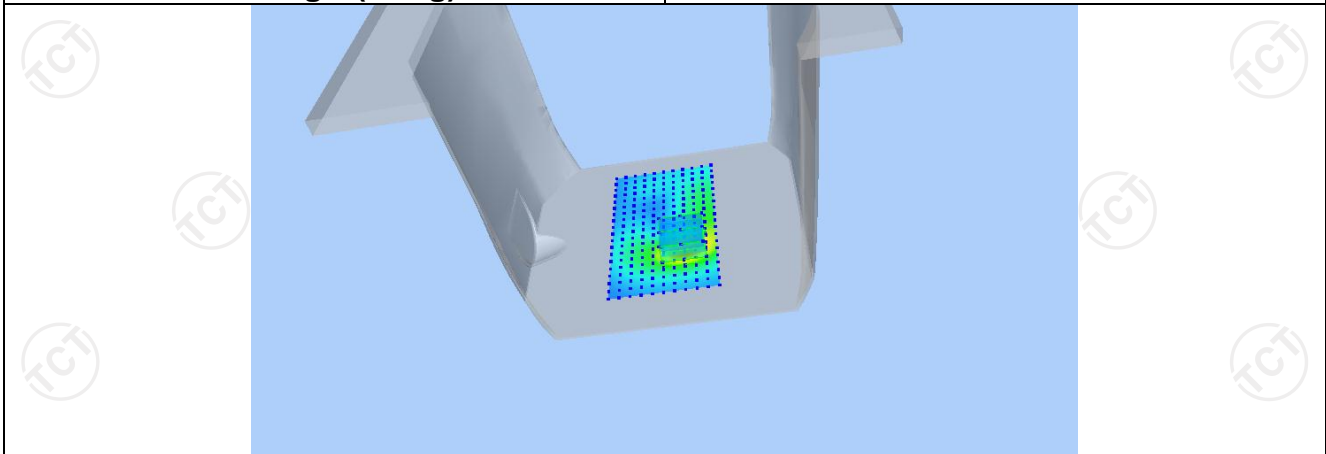

Z (mm)	0.00	4.00	9.00	14.00	19.00
SAR (W/Kg)	2.4978	1.2311	0.4399	0.1414	0.0507

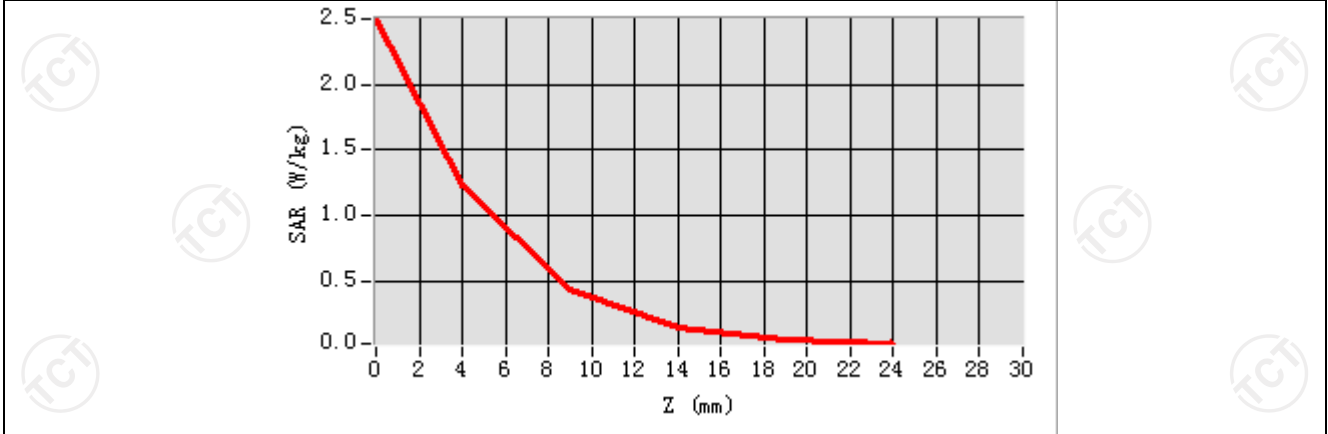

Hot spot position

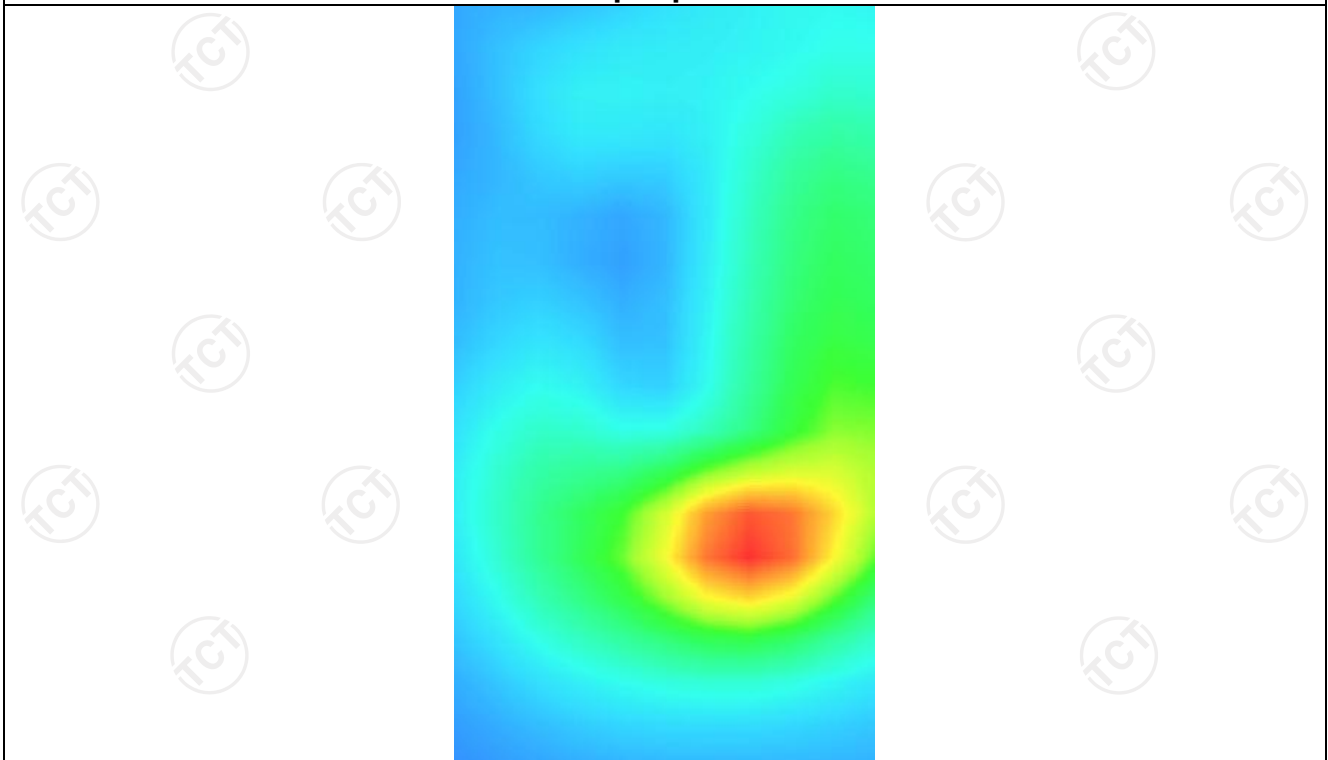

MEASUREMENT 3

Middle Band SAR (Channel 21100):

Date: 08/26/2022

Frequency (MHz)	2535.000000
Relative permittivity (real part)	38.853477
Relative permittivity (imaginary part)	13.545489
Conductivity (S/m)	1.922567
Variation (%)	-0.070000
Crest Factor	1.0
Probe Conversion factor	4.36
E-Field Probe:	SSE2 (SN 36/20 EPG0346)
Area Scan	<u>dx=8mm dy=8mm, h= 5.00 mm</u>
ZoomScan	<u>5x5x7, dx=8mm dy=8mm</u> <u>dz=5mm, Complete/ndx=8mm dy=8mm, h=</u> <u>5.00 mm</u>
Phantom	<u>Validation plane</u>
Device Position	<u>Body back(hotspot 10mm)</u>
Band	<u>LTE band 7(1 RB#0)</u>

SURFACE SAR

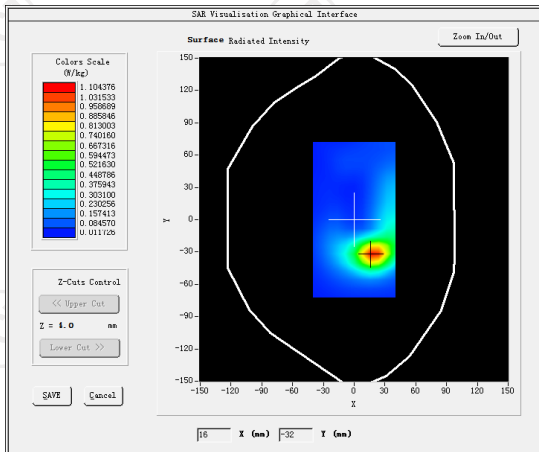

VOLUME SAR

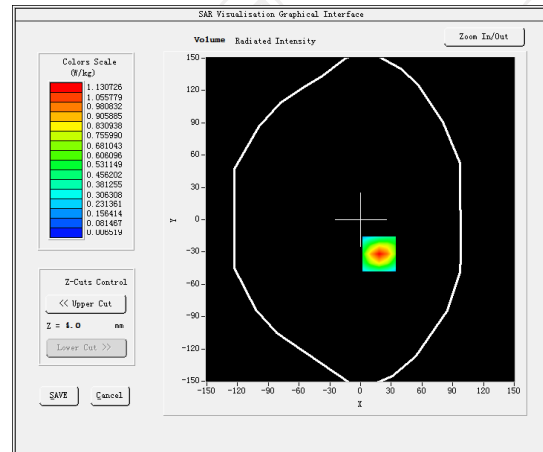

Maximum location: X=18.00, Y=-32.00 SAR Peak: 2.29 W/kg

SAR 10g (W/Kg)

0.970208

SAR 1g (W/Kg)

0.459411

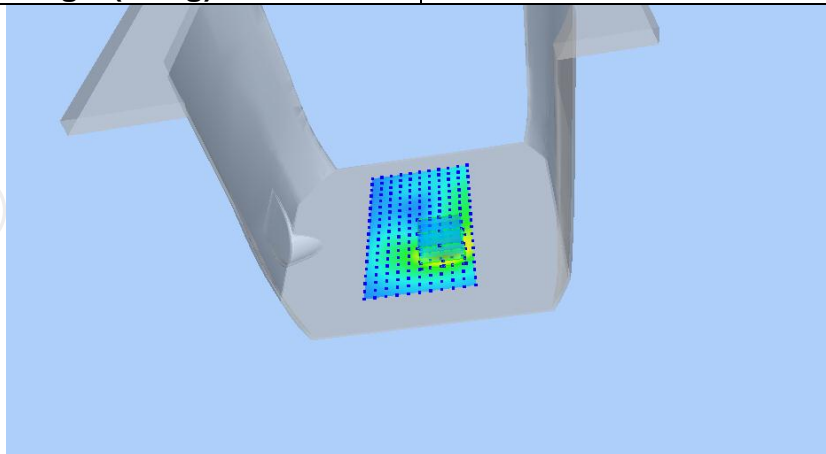

Z (mm)	0.00	4.00	9.00	14.00	19.00
SAR (W/Kg)	2.2975	1.1307	0.4031	0.1294	0.0466

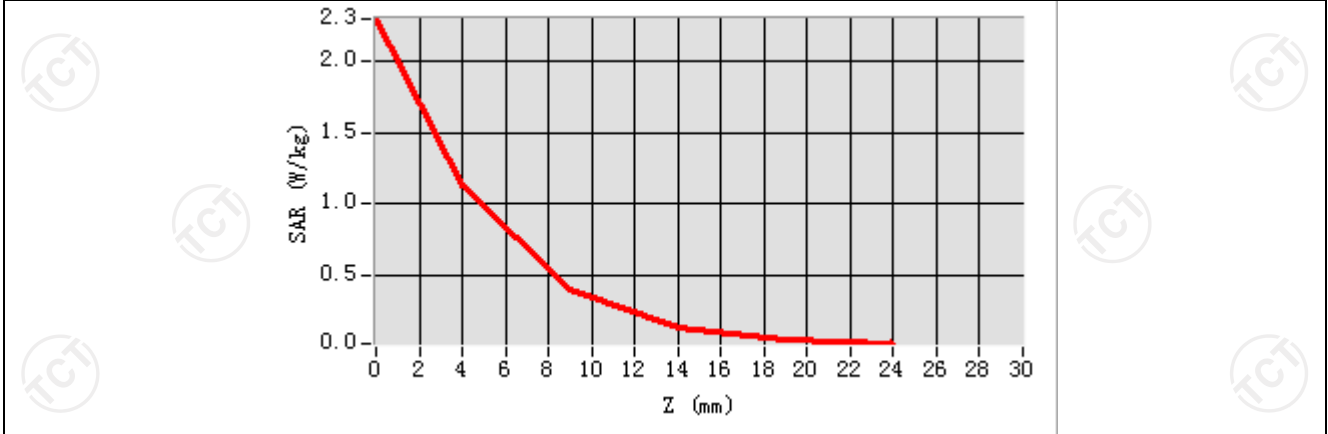

Hot spot position

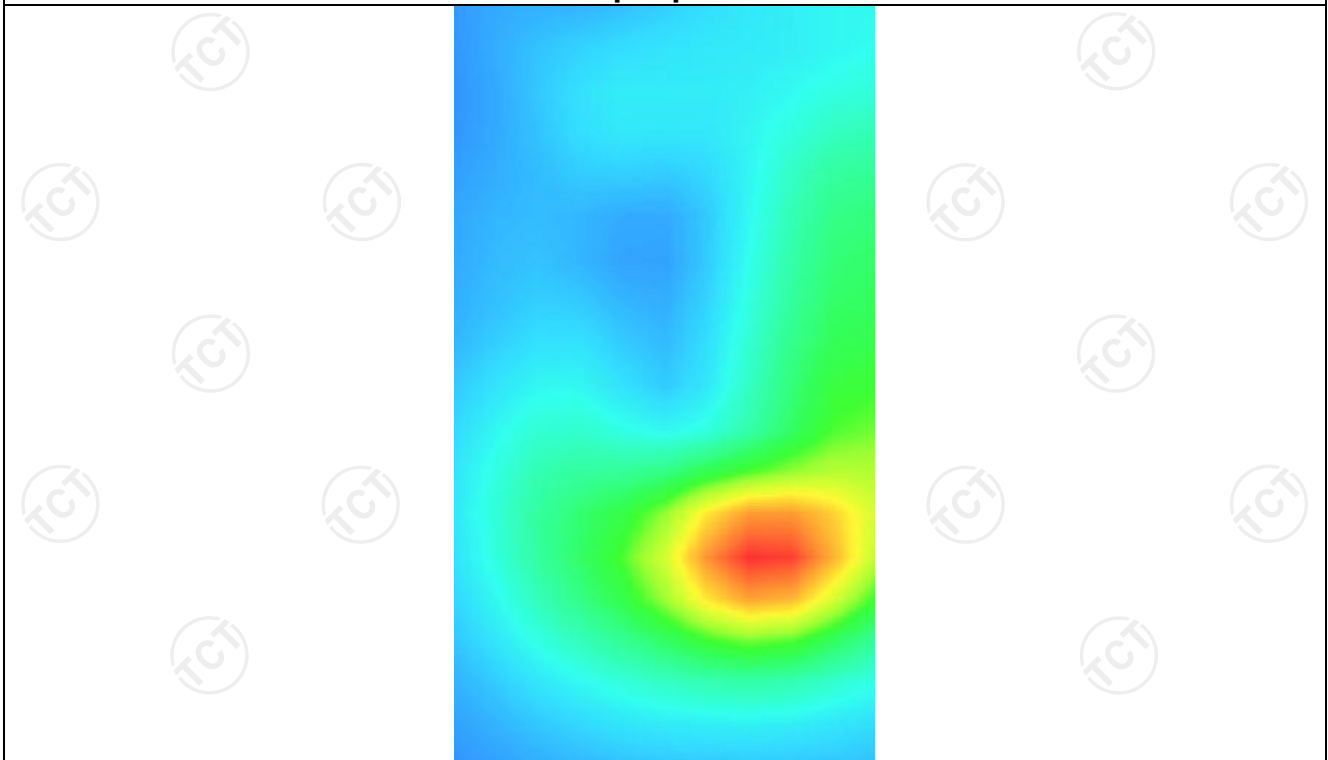

LTE Band 12-1

MEASUREMENT 1

Middle Band SAR (Channel 23095):

Date: 08/15/2022

Frequency (MHz)	707.500000
Relative permittivity (real part)	40.761260
Relative permittivity (imaginary part)	17.130904
Conductivity (S/m)	0.931220
Variation (%)	-1.570000
Crest Factor	1.0
Probe Conversion factor	1.71
E-Field Probe:	SSE2 (SN 36/20 EPGO346)
Area Scan	<u>dx=8mm dy=8mm, h= 5.00 mm</u>
ZoomScan	<u>5x5x7, dx=8mm dy=8mm</u> <u>dz=5mm, Complete/ndx=8mm dy=8mm, h=</u> <u>5.00 mm</u>
Phantom	<u>Left head</u>
Device Position	<u>Cheek</u>
Band	<u>LTE band 12(1 RB#0)</u>

SURFACE SAR

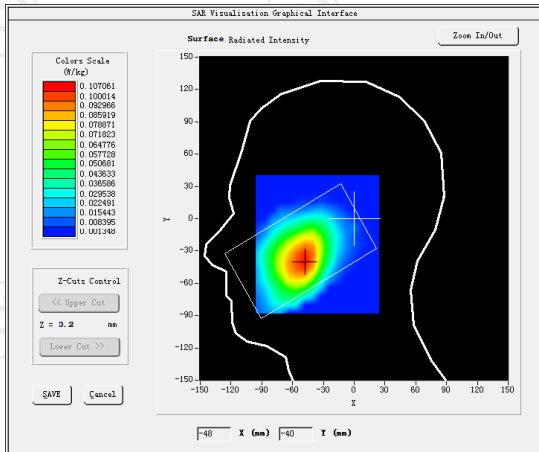

VOLUME SAR

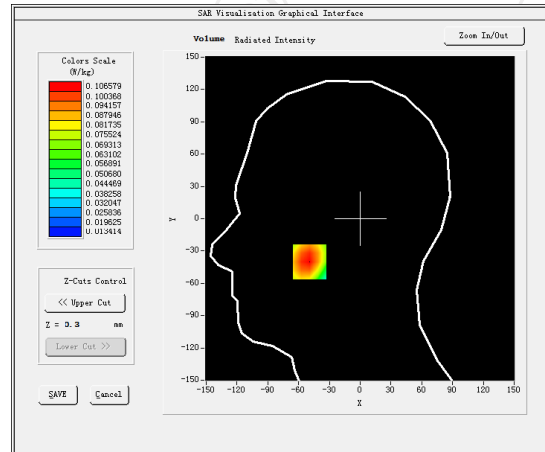

Maximum location: X=-39.00, Y=-41.00 SAR Peak: 0.11 W/kg

SAR 10g (W/Kg)

0.072366

SAR 1g (W/Kg)

0.103483

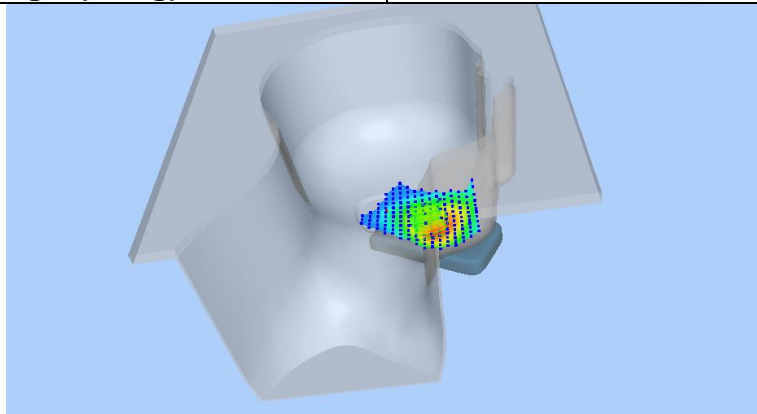

Z (mm)	0.00	4.00	9.00	14.00	19.00
SAR (W/Kg)	0.1331	0.1051	0.0707	0.0606	0.0451

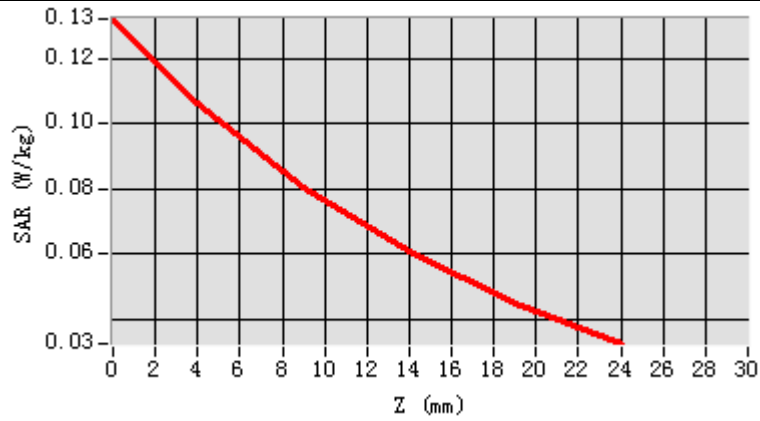

Hot spot position

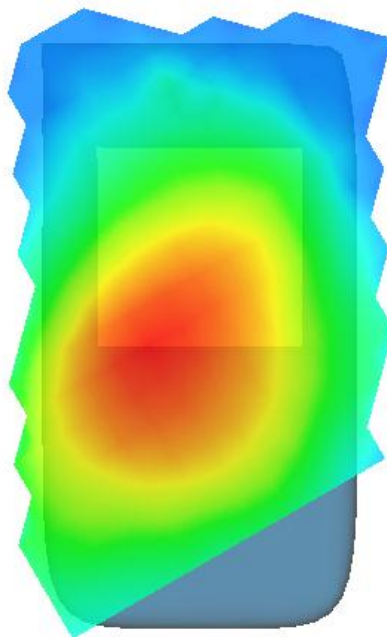

MEASUREMENT 2

Middle Band SAR (Channel 23095):

Date: 08/15/2022

Frequency (MHz)	707.500000
Relative permittivity (real part)	40.761260
Relative permittivity (imaginary part)	17.130904
Conductivity (S/m)	0.931220
Variation (%)	-2.820000
Crest Factor	1.0
Probe Conversion factor	1.71
E-Field Probe:	SSE2 (SN 36/20 EPG0346)
Area Scan	<u>dx=8mm dy=8mm, h= 5.00 mm</u>
ZoomScan	<u>5x5x7,dx=8mm dy=8mm</u> <u>dz=5mm,Complete/ndx=8mm dy=8mm, h=</u> <u>5.00 mm</u>
Phantom	<u>Validation plane</u>
Device Position	<u>Body back(10mm)</u>
Band	<u>LTE band 12(1 RB#0)</u>

SURFACE SAR

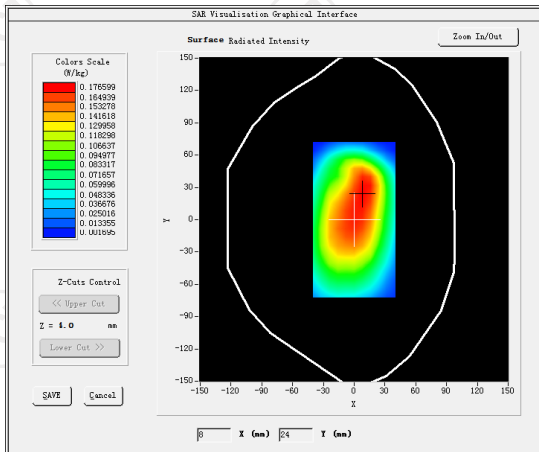

VOLUME SAR

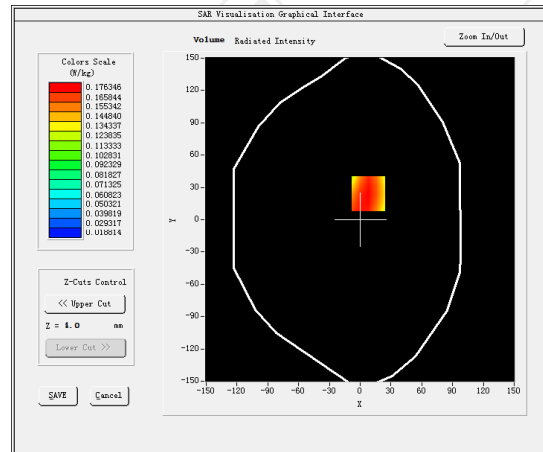

Maximum location: X=6.00, Y=14.00 SAR Peak: 0.15 W/kg

SAR 10g (W/Kg)

0.023666

SAR 1g (W/Kg)

0.280840

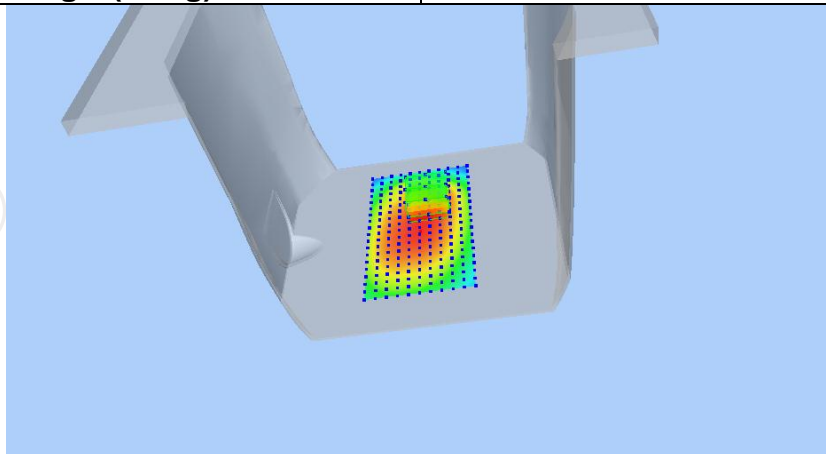

Z (mm)	0.00	4.00	9.00	14.00	19.00
SAR (W/Kg)	0.2343	0.1763	0.1220	0.0836	0.0566

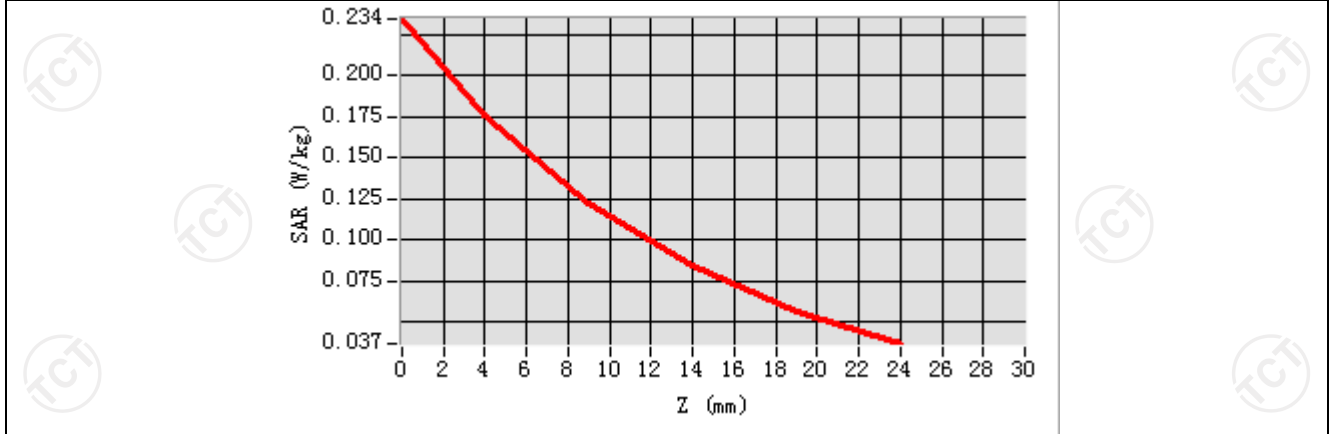

Hot spot position

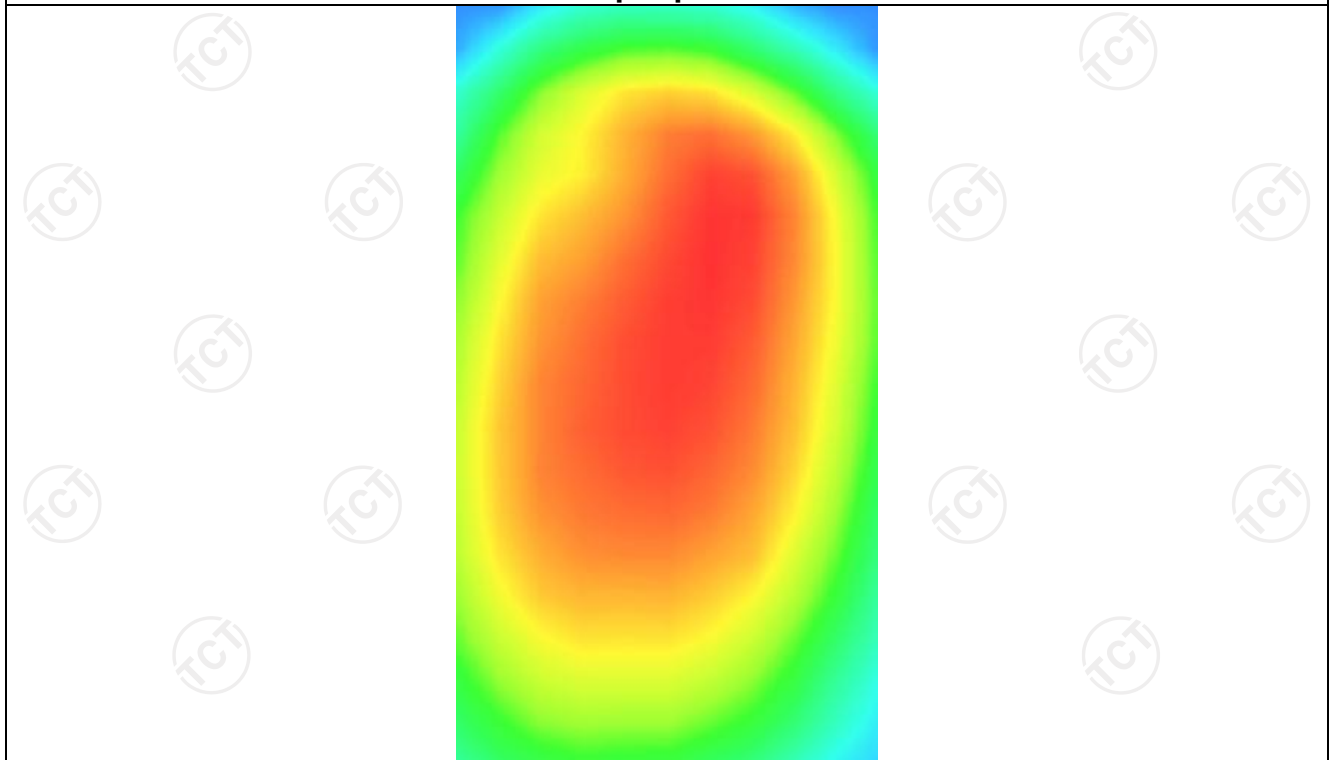

MEASUREMENT 3

Middle Band SAR (Channel 23095):

Date: 08/15/2022

Frequency (MHz)	707.500000
Relative permittivity (real part)	40.761260
Relative permittivity (imaginary part)	17.130904
Conductivity (S/m)	0.931220
Variation (%)	0.060000
Crest Factor	1.0
Probe Conversion factor	1.71
E-Field Probe:	SSE2 (SN 36/20 EPG0346)
Area Scan	<u>dx=8mm dy=8mm, h= 5.00 mm</u>
ZoomScan	<u>5x5x7,dx=8mm dy=8mm</u> <u>dz=5mm,Complete/ndx=8mm dy=8mm, h=</u> <u>5.00 mm</u>
Phantom	<u>Validation plane</u>
Device Position	<u>Body back(hotspot 10mm)</u>
Band	<u>LTE band 12(1 RB#0)</u>

SURFACE SAR

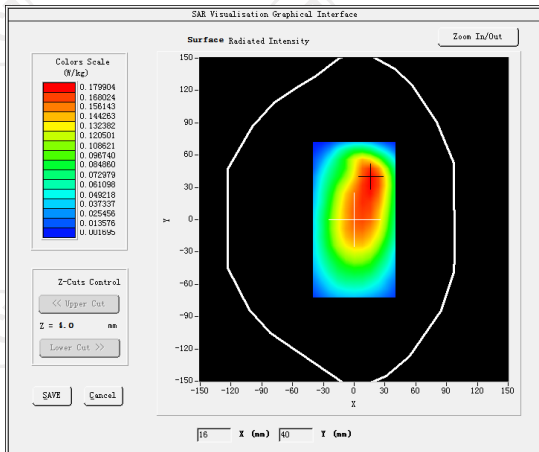

VOLUME SAR

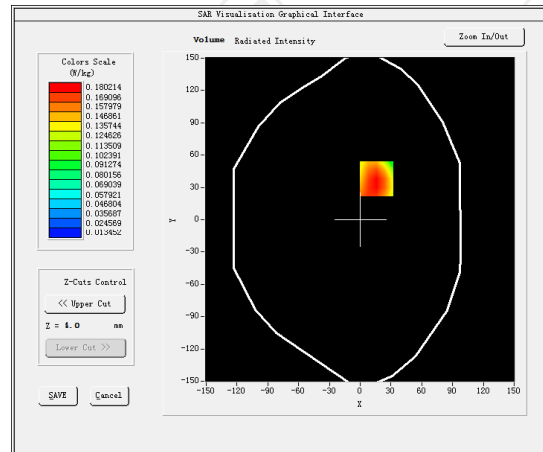

Maximum location: X=6.00, Y=28.00 SAR Peak: 0.15 W/kg

SAR 10g (W/Kg)

0.119621

SAR 1g (W/Kg)

0.382340

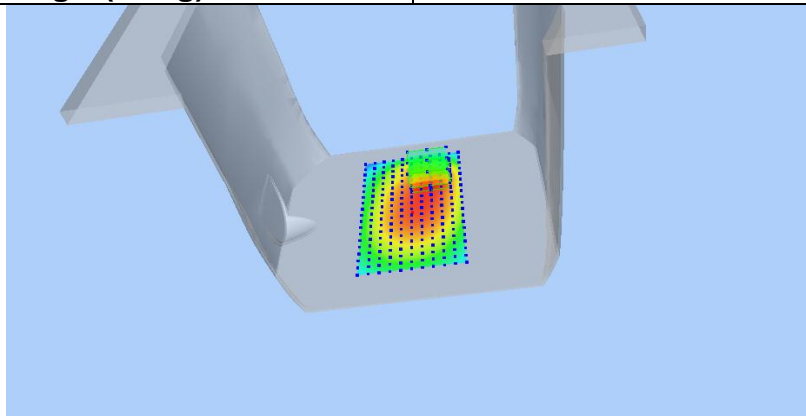

Z (mm)	0.00	4.00	9.00	14.00	19.00
SAR (W/Kg)	0.2499	0.1801	0.1173	0.0758	0.0481

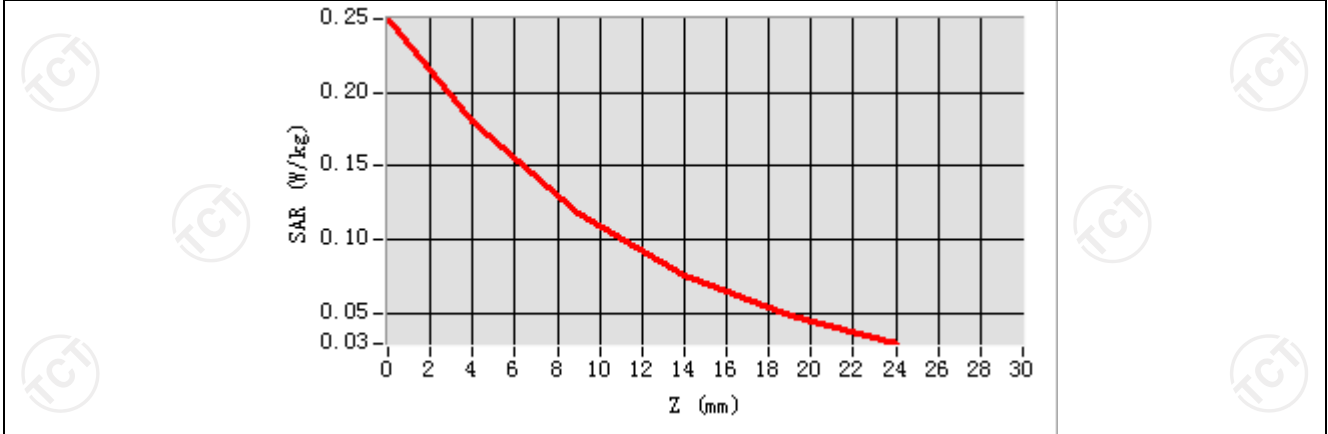

Hot spot position



LTE Band 17-1

MEASUREMENT 1

Hight Band SAR (Channel 23800):

Date: 09/18/2022

Frequency (MHz)	711.000000
Relative permittivity (real part)	40.761260
Relative permittivity (imaginary part)	17.130904
Conductivity (S/m)	0.931220
Variation (%)	0.720000
Crest Factor	1.0
Probe Conversion factor	1.71
E-Field Probe:	SSE2 (SN 36/20 EPGO346)
Area Scan	<u>dx=8mm dy=8mm, h= 5.00 mm</u>
ZoomScan	<u>5x5x7, dx=8mm dy=8mm</u> <u>dz=5mm, Complete/ndx=8mm dy=8mm, h=</u> <u>5.00 mm</u>
Phantom	<u>Left head</u>
Device Position	<u>Cheek</u>
Band	<u>LTE band 17(1 RB#0)</u>

SURFACE SAR

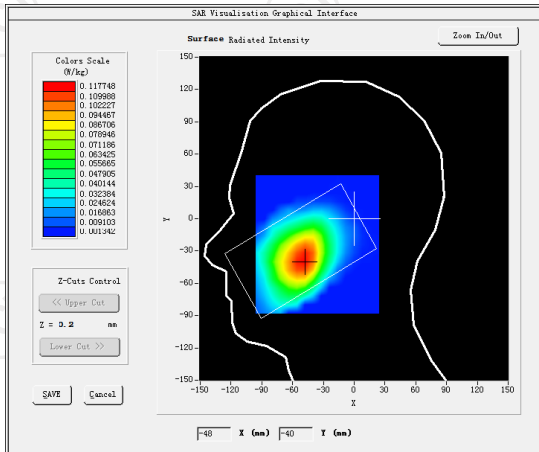

VOLUME SAR

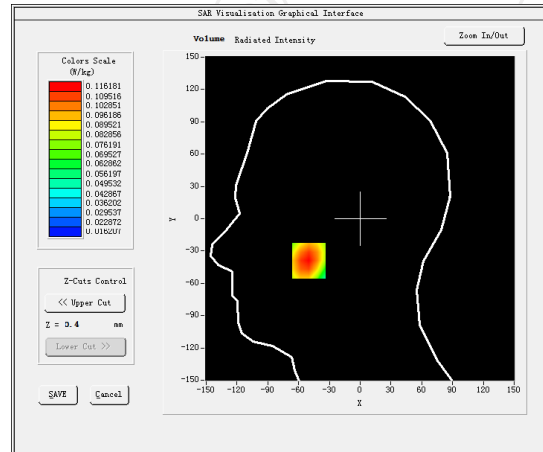

Maximum location: X=-50.00, Y=-39.00 SAR Peak: 0.14 W/kg

SAR 10g (W/Kg)

0.081643

SAR 1g (W/Kg)

0.113733

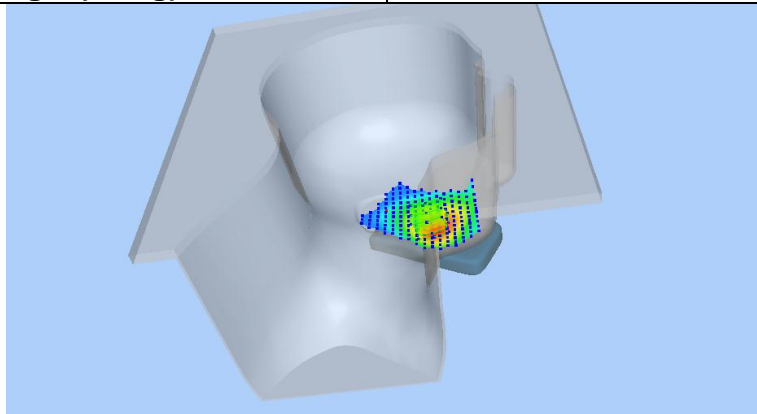

Z (mm)	0.00	4.00	9.00	14.00	19.00
SAR (W/Kg)	0.1390	0.1162	0.0916	0.0710	0.0539

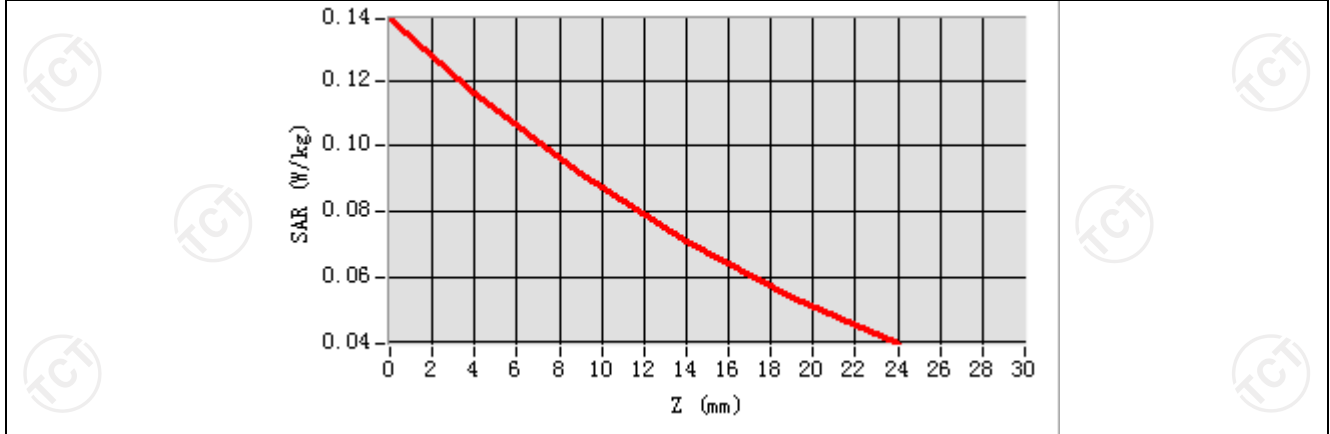

Hot spot position

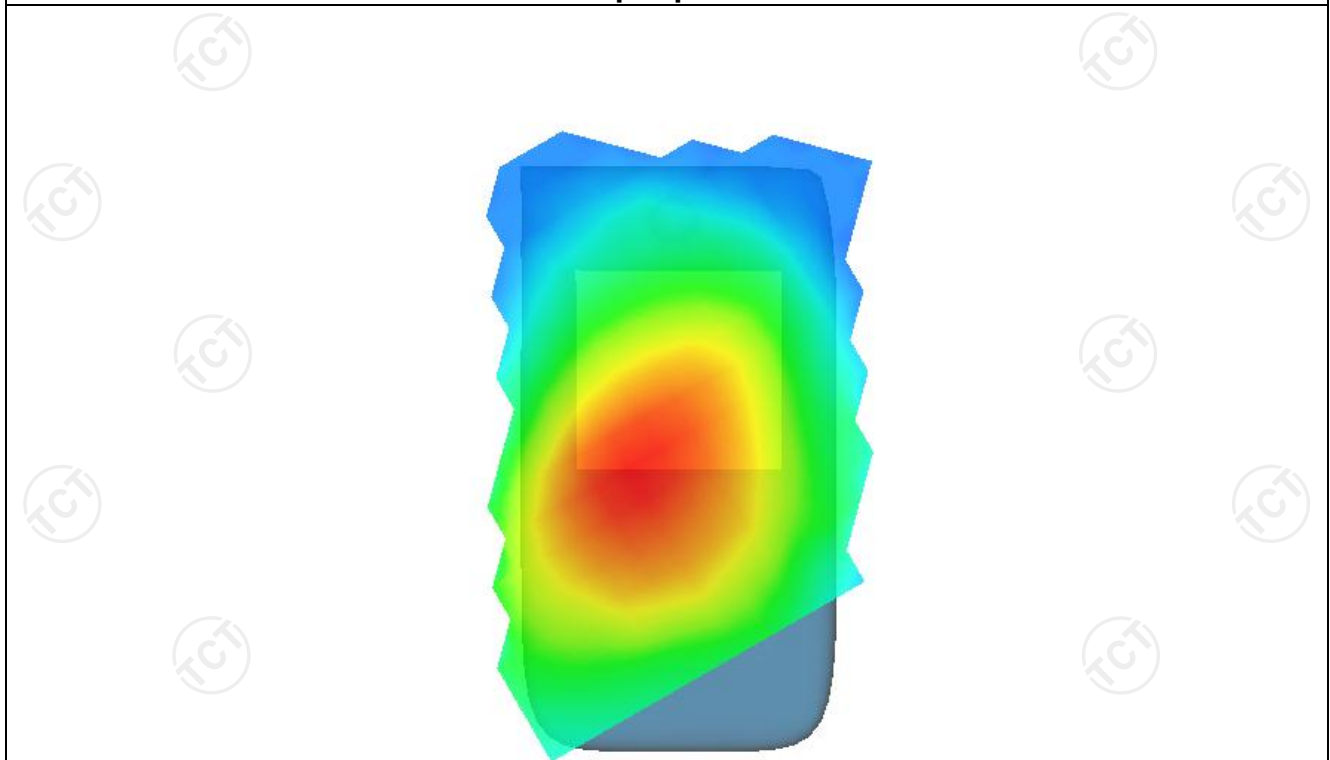

MEASUREMENT 2

Hight Band SAR (Channel 23800):

Date: 09/18/2022

Frequency (MHz)	711.000000
Relative permittivity (real part)	40.761260
Relative permittivity (imaginary part)	17.130904
Conductivity (S/m)	0.931220
Variation (%)	0.290000
Crest Factor	1.0
Probe Conversion factor	1.71
E-Field Probe:	SSE2 (SN 36/20 EPG0346)
Area Scan	<u>dx=8mm dy=8mm, h= 5.00 mm</u>
ZoomScan	<u>5x5x7,dx=8mm dy=8mm</u> <u>dz=5mm,Complete/ndx=8mm dy=8mm, h=</u> <u>5.00 mm</u>
Phantom	<u>Validation plane</u>
Device Position	<u>Body back(10mm)</u>
Band	<u>LTE band 17(1 RB#0)</u>

SURFACE SAR

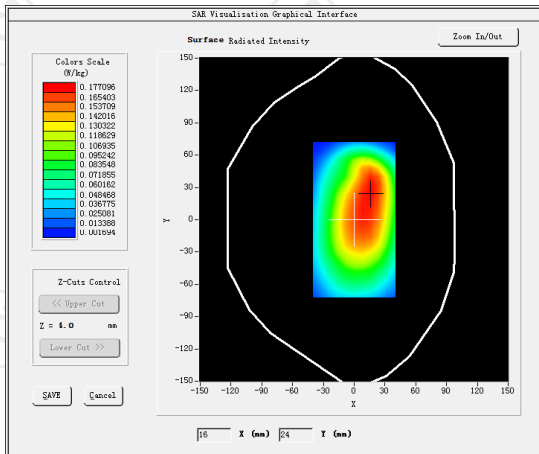

VOLUME SAR

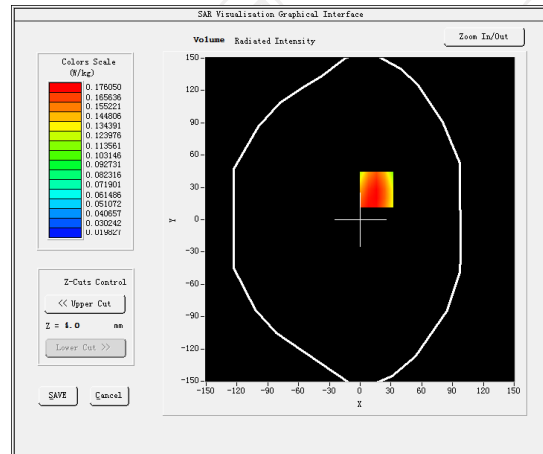

Maximum location: X=16.00, Y=28.00 SAR Peak: 0.23 W/kg

SAR 10g (W/Kg)

0.122715

SAR 1g (W/Kg)

0.180877

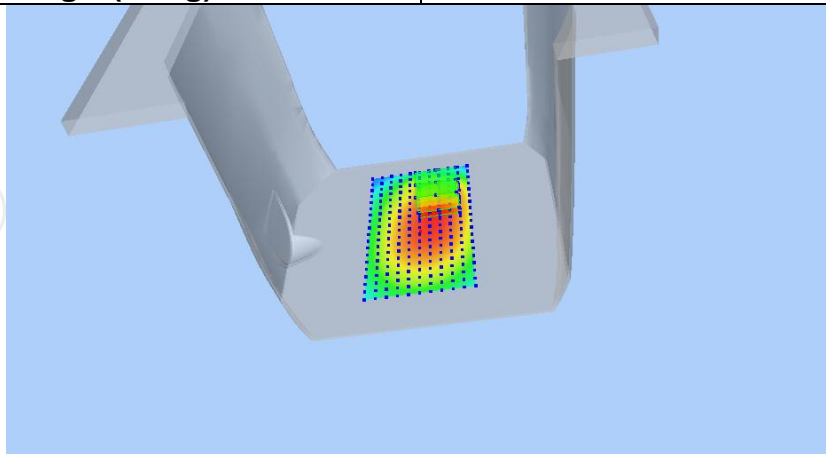

Z (mm)	0.00	4.00	9.00	14.00	19.00
SAR (W/Kg)	0.3647	0.1761	0.1123	0.0891	0.0484

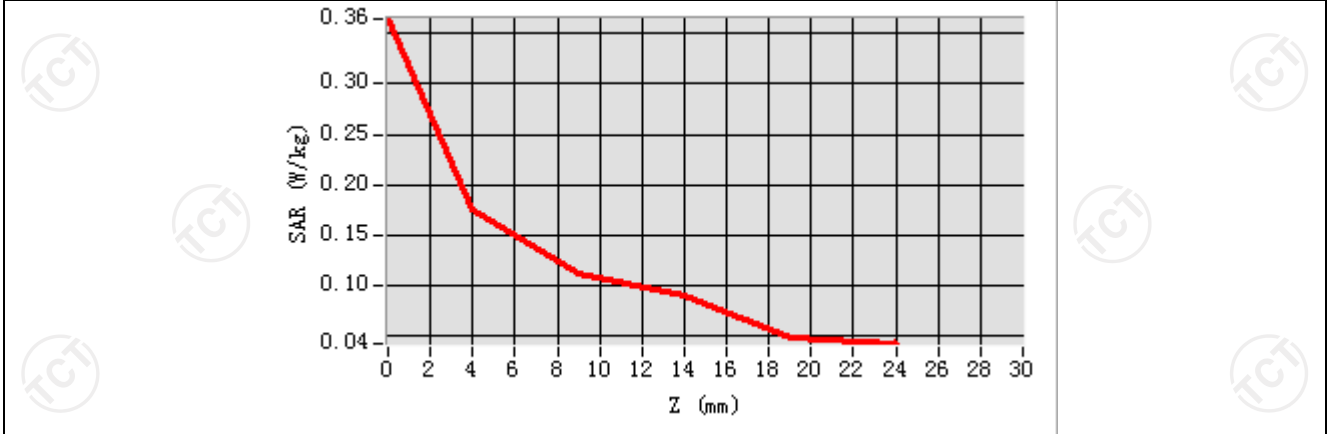

Hot spot position



MEASUREMENT 3

Hight Band SAR (Channel 23800):

Date: 09/18/2022

Frequency (MHz)	711.000000
Relative permittivity (real part)	40.761260
Relative permittivity (imaginary part)	17.130904
Conductivity (S/m)	0.931220
Variation (%)	0.170000
Crest Factor	1.0
Probe Conversion factor	1.71
E-Field Probe:	SSE2 (SN 36/20 EPGO346)
Area Scan	<u>dx=8mm dy=8mm, h= 5.00 mm</u>
ZoomScan	<u>5x5x7,dx=8mm dy=8mm</u> <u>dz=5mm,Complete/ndx=8mm dy=8mm, h=</u> <u>5.00 mm</u>
Phantom	<u>Validation plane</u>
Device Position	<u>Body back(hotspot 10mm)</u>
Band	<u>LTE band 17(1 RB#0)</u>

SURFACE SAR

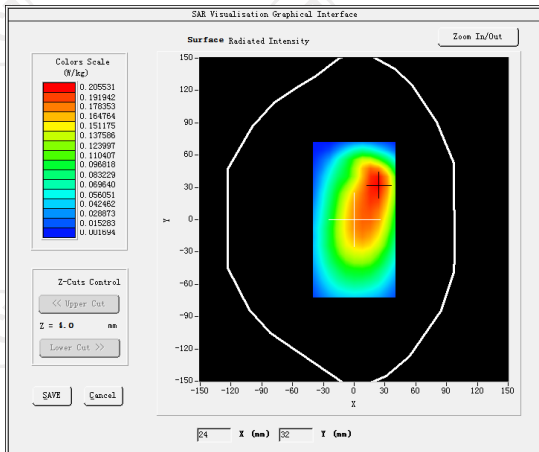

VOLUME SAR

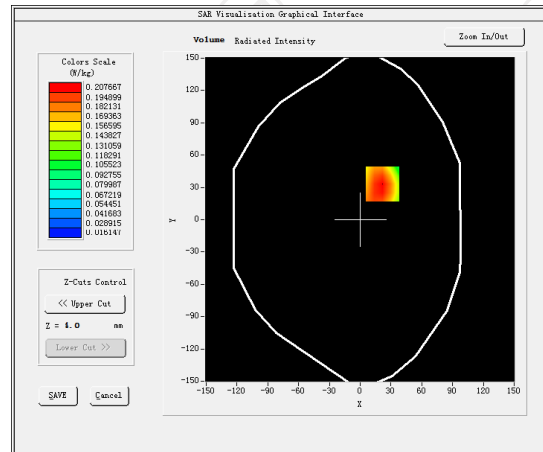

Maximum location: X=22.00, Y=33.00 SAR Peak: 0.29 W/kg

SAR 10g (W/Kg)

0.138321

SAR 1g (W/Kg)

0.211390

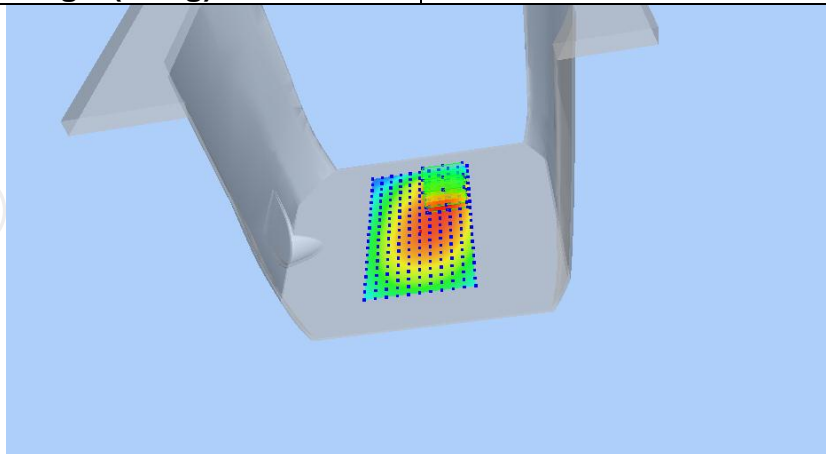

Z (mm)	0.00	4.00	9.00	14.00	19.00
SAR (W/Kg)	0.2842	0.2077	0.1378	0.0901	0.0578

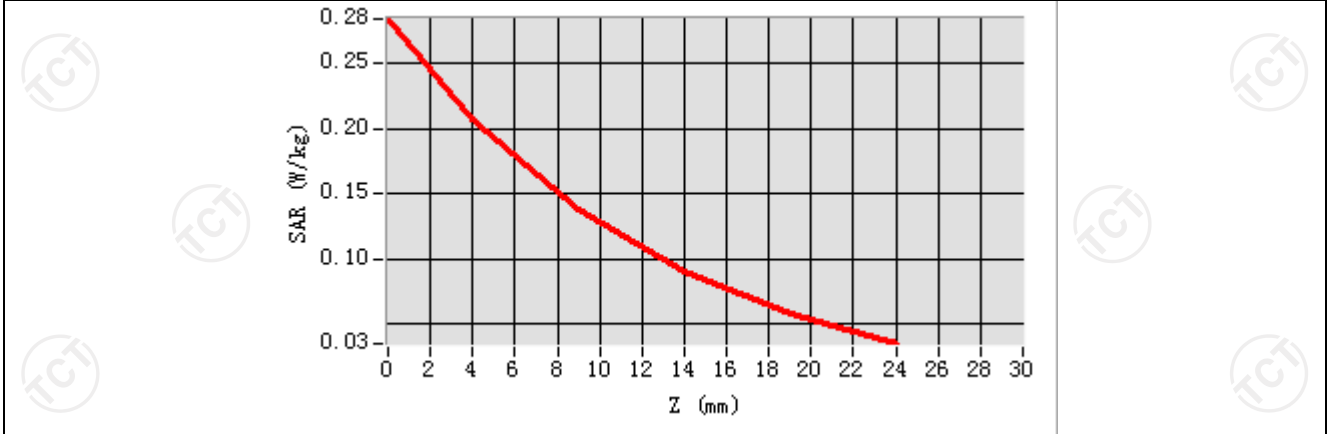

Hot spot position



LTE Band 26-1

MEASUREMENT 1

Lower Band SAR (Channel 26740):

Date: 08/17/2022

Frequency (MHz)	819.000000
Relative permittivity (real part)	41.417760
Relative permittivity (imaginary part)	18.129852
Conductivity (S/m)	0.874923
Variation (%)	1.320000
Crest Factor	1.0
Probe Conversion factor	1.80
E-Field Probe:	SSE2 (SN 36/20 EPGO346)
Area Scan	<u>dx=8mm dy=8mm, h= 5.00 mm</u>
ZoomScan	<u>5x5x7, dx=8mm dy=8mm</u> <u>dz=5mm, Complete/ndx=8mm dy=8mm, h=</u> <u>5.00 mm</u>
Phantom	<u>Left head</u>
Device Position	<u>Cheek</u>
Band	<u>LTE band 26(1 RB#0)</u>

SURFACE SAR

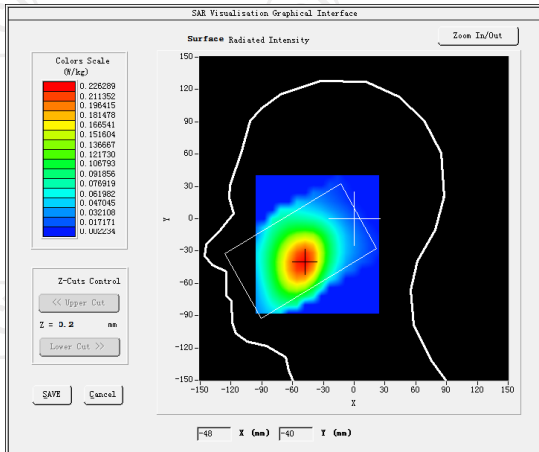

VOLUME SAR

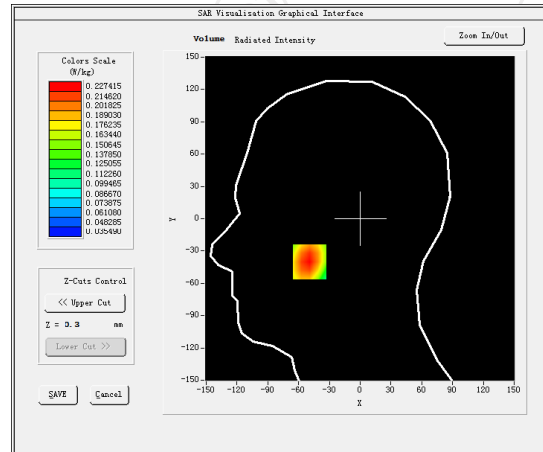

Maximum location: X=-40.00, Y=-41.00 SAR Peak: 0.17 W/kg

SAR 10g (W/Kg)

0.157551

SAR 1g (W/Kg)

0.215212

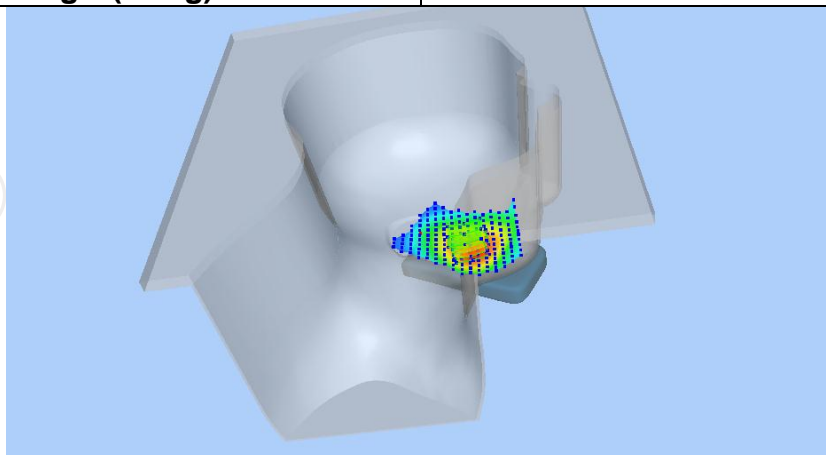

Z (mm)	0.00	4.00	9.00	14.00	19.00
SAR (W/Kg)	0.2741	0.2262	0.1734	0.1371	0.1037

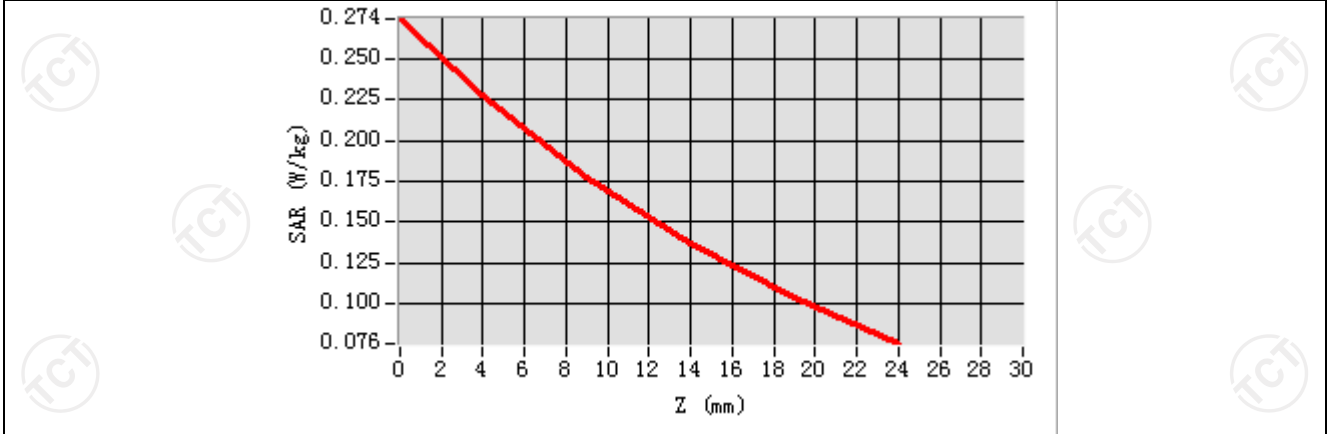

Hot spot position

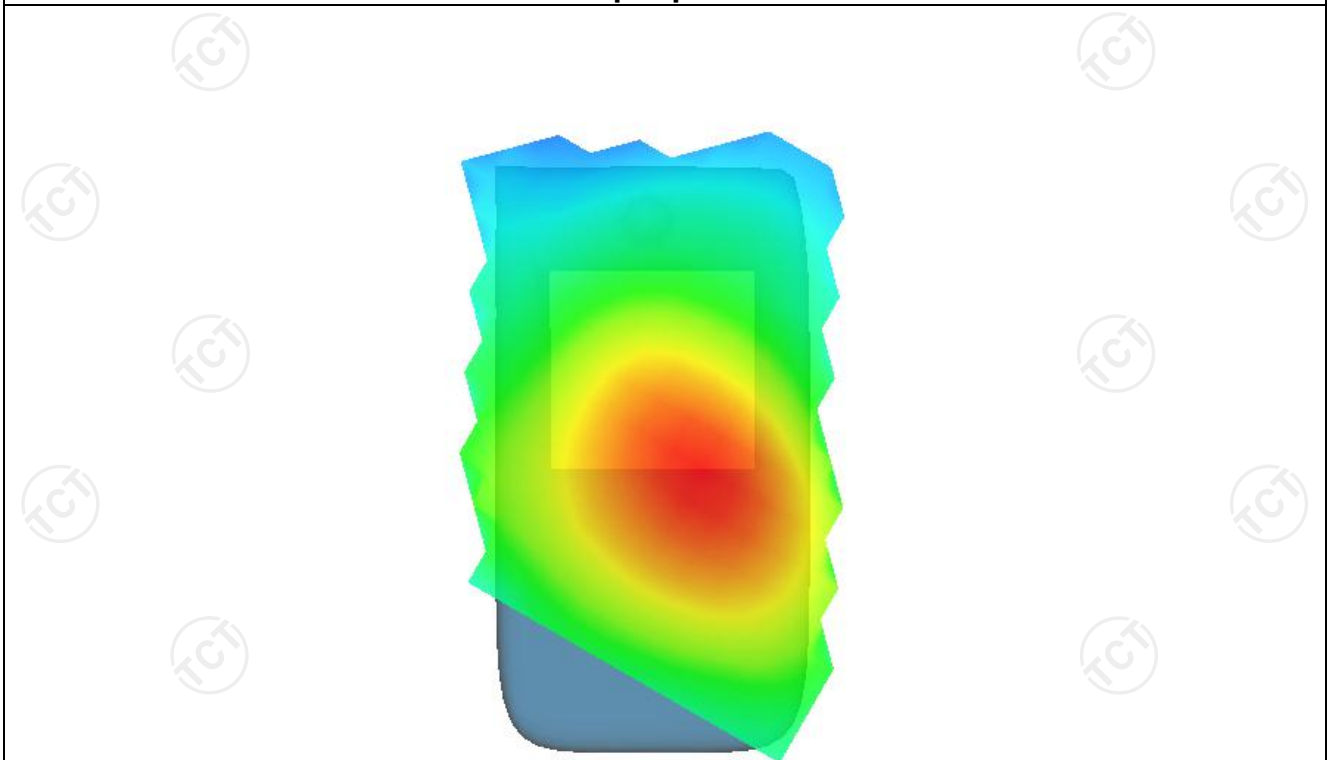

MEASUREMENT 2

Lower Band SAR (Channel 26740):

Date: 08/17/2022

Frequency (MHz)	819.000000
Relative permittivity (real part)	41.417760
Relative permittivity (imaginary part)	18.129852
Conductivity (S/m)	0.874923
Variation (%)	1.100000
Crest Factor	1.0
Probe Conversion factor	1.80
E-Field Probe:	SSE2 (SN 36/20 EPG0346)
Area Scan	<u>dx=8mm dy=8mm, h= 5.00 mm</u>
ZoomScan	<u>5x5x7,dx=8mm dy=8mm</u> <u>dz=5mm,Complete/ndx=8mm dy=8mm, h=</u> <u>5.00 mm</u>
Phantom	<u>Validation plane</u>
Device Position	<u>Body back(10mm)</u>
Band	<u>LTE band 26(1 RB#0)</u>

SURFACE SAR

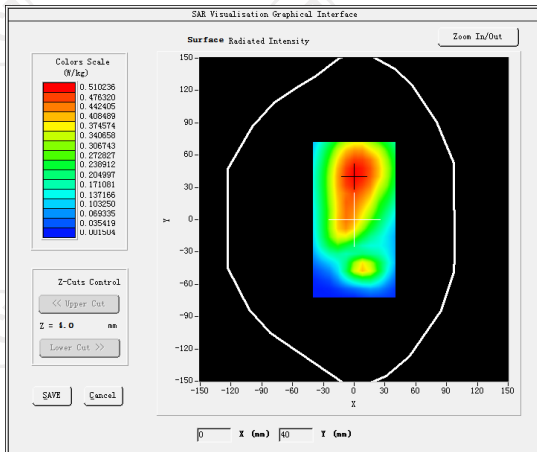

VOLUME SAR

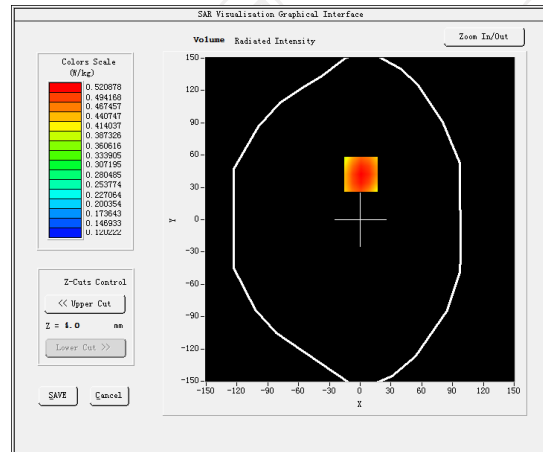

Maximum location: X=2.00, Y=32.00 SAR Peak: 0.52 W/kg

SAR 10g (W/Kg)

0.371244

SAR 1g (W/Kg)

0.501571

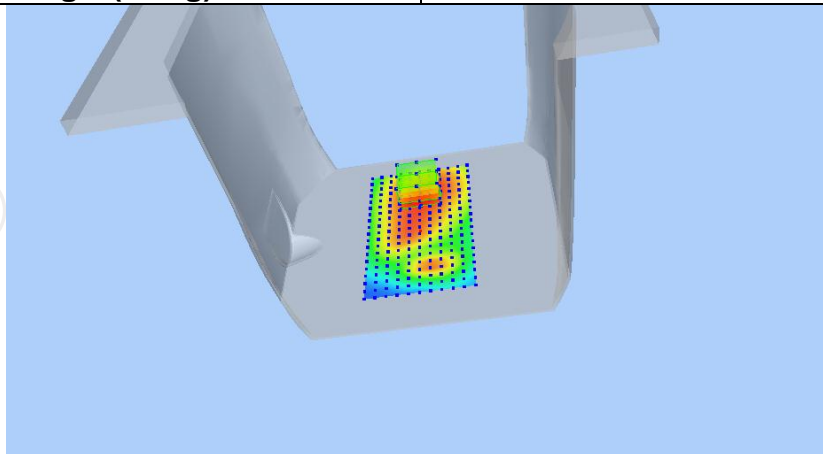

Z (mm)	0.00	4.00	9.00	14.00	19.00
SAR (W/Kg)	0.6443	0.5218	0.4011	0.3054	0.2324

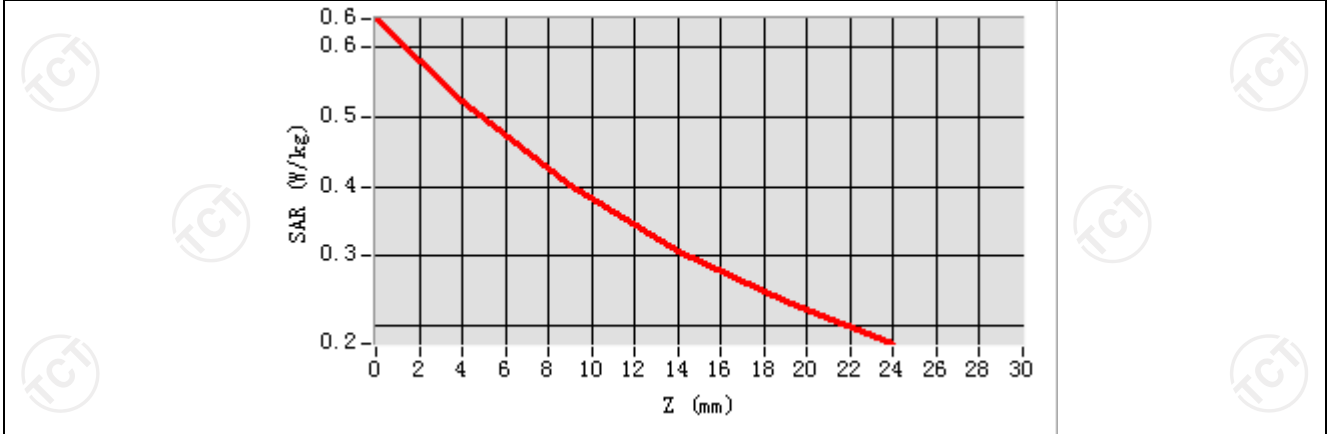

Hot spot position

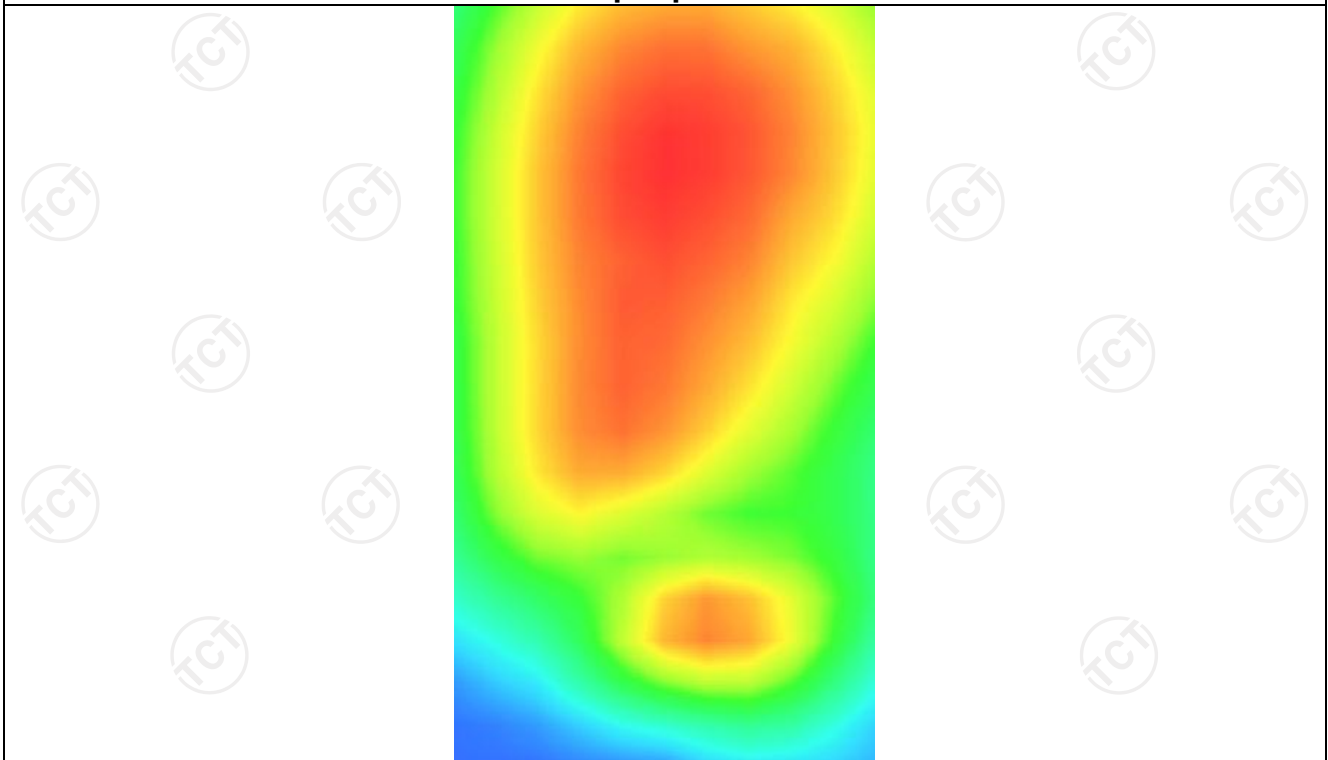

MEASUREMENT 3

Lower Band SAR (Channel 26740):

Date: 08/17/2022

Frequency (MHz)	819.000000
Relative permittivity (real part)	41.417760
Relative permittivity (imaginary part)	18.129852
Conductivity (S/m)	0.874923
Variation (%)	-1.260000
Crest Factor	1.0
Probe Conversion factor	1.80
E-Field Probe:	SSE2 (SN 36/20 EPG0346)
Area Scan	<u>dx=8mm dy=8mm, h= 5.00 mm</u>
ZoomScan	<u>5x5x7,dx=8mm dy=8mm</u> <u>dz=5mm,Complete/ndx=8mm dy=8mm, h=</u> <u>5.00 mm</u>
Phantom	<u>Validation plane</u>
Device Position	<u>Body back(hotspot 10mm)</u>
Band	<u>LTE band 26(1 RB#0)</u>

SURFACE SAR

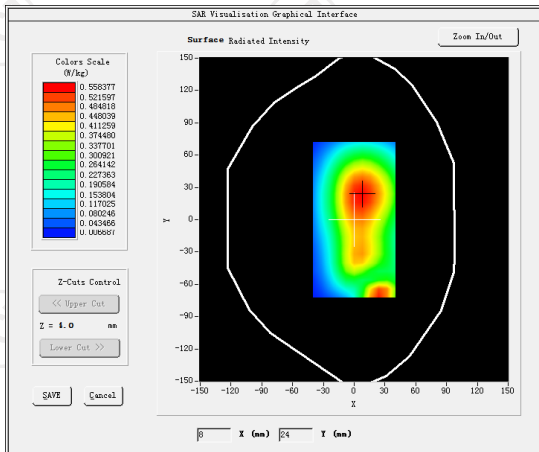

VOLUME SAR

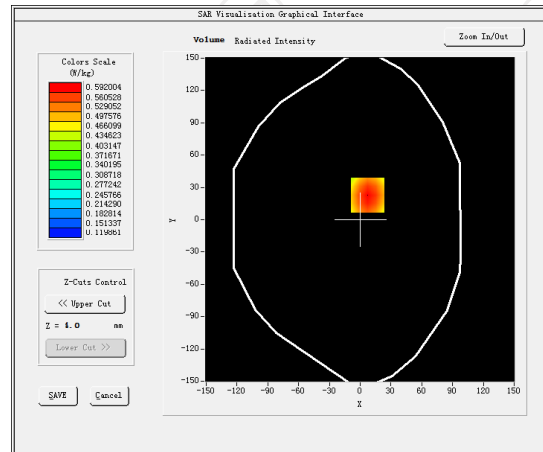

Maximum location: X=6.00, Y=12.00 SAR Peak: 0.70 W/kg

SAR 10g (W/Kg)	0.411566
SAR 1g (W/Kg)	0.528731

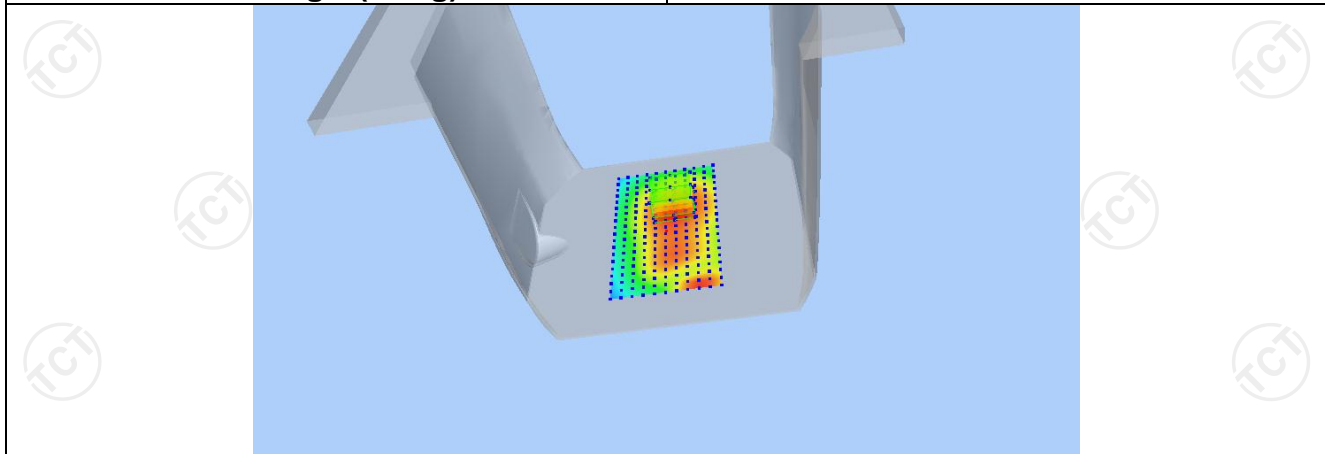

Z (mm)	0.00	4.00	9.00	14.00	19.00
SAR (W/Kg)	0.7311	0.5944	0.4521	0.3422	0.2562

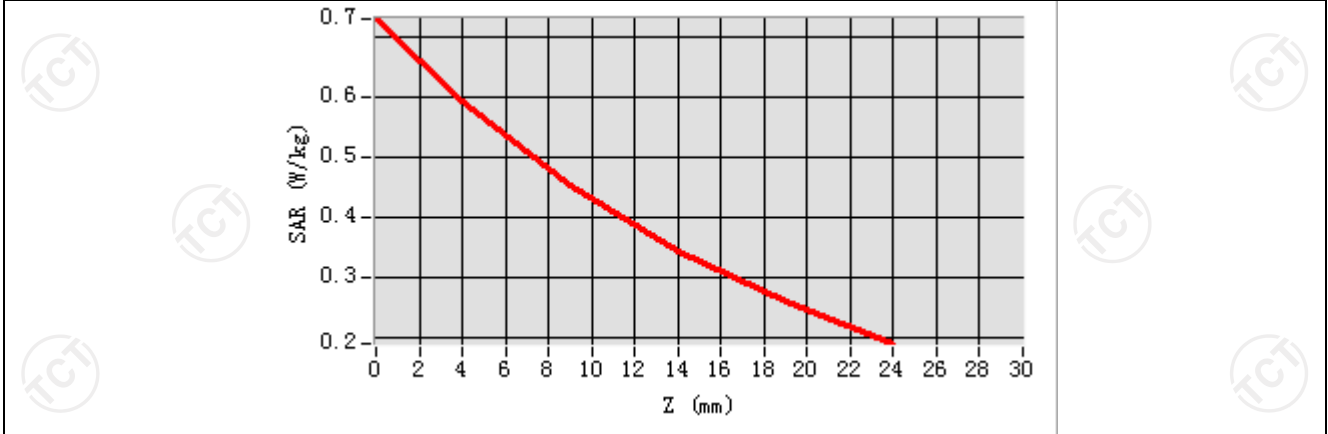

Hot spot position

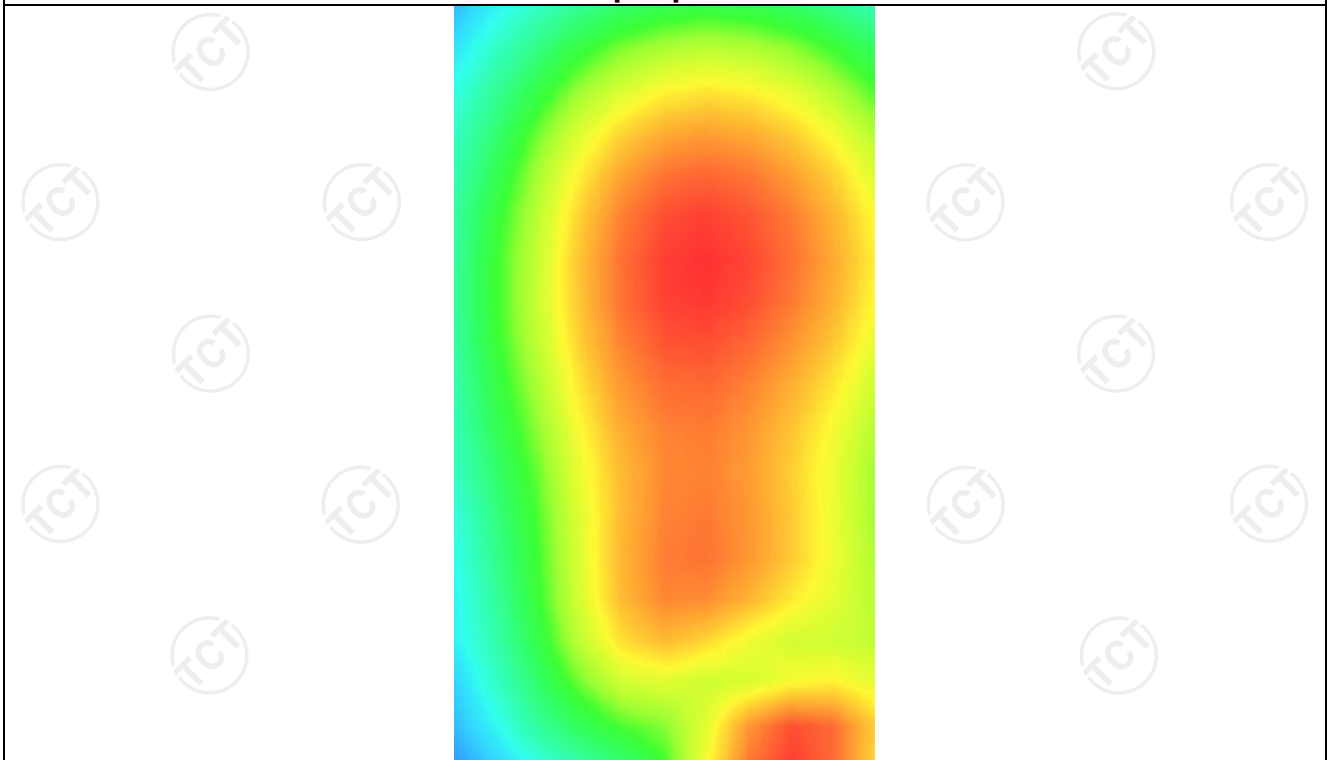

LTE Band 41-1
MEASUREMENT 1

Lower Band SAR (Channel 39750):

Date: 09/26/2022

Frequency (MHz)	2506.000000
Relative permittivity (real part)	38.853477
Relative permittivity (imaginary part)	13.545489
Conductivity (S/m)	1.922567
Variation (%)	-0.570000
Crest Factor	1.0
Probe Conversion factor	4.36
E-Field Probe:	SSE2 (SN 36/20 EPG0346)
Area Scan	<u>dx=8mm dy=8mm, h= 5.00 mm</u>
ZoomScan	<u>5x5x7,dx=8mm dy=8mm</u> <u>dz=5mm,Complete/ndx=8mm dy=8mm, h=</u> <u>5.00 mm</u>
Phantom	<u>Right head</u>
Device Position	<u>Cheek</u>
Band	<u>LTE band 41(1 RB#49)</u>

SURFACE SAR

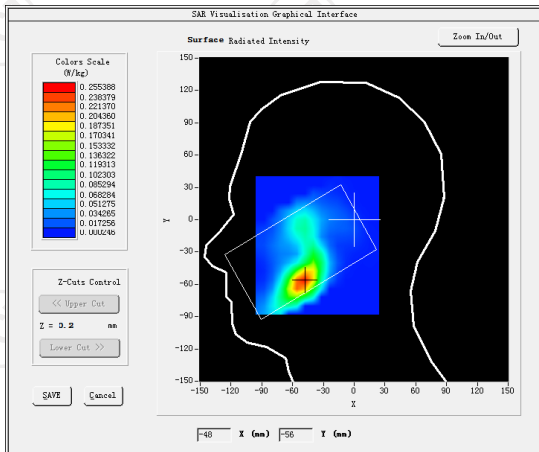

VOLUME SAR

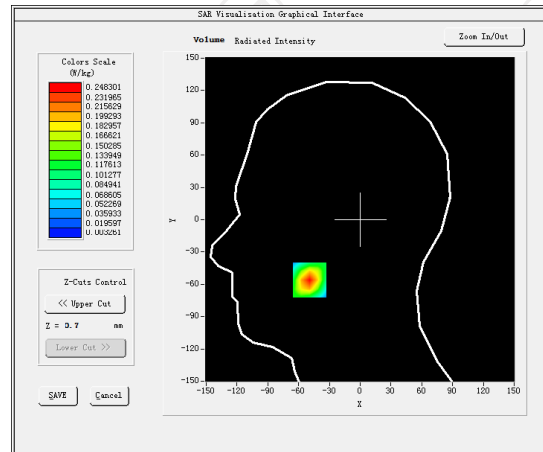

Maximum location: X=-19.00, Y=-26.00 SAR Peak: 0.41 W/kg

SAR 10g (W/Kg)

0.111552

SAR 1g (W/Kg)

0.233455

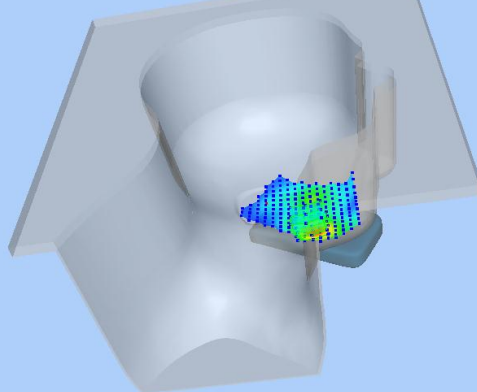

Z (mm)	0.00	4.00	9.00	14.00	19.00
SAR (W/Kg)	0.4061	0.2471	0.1272	0.0656	0.0355

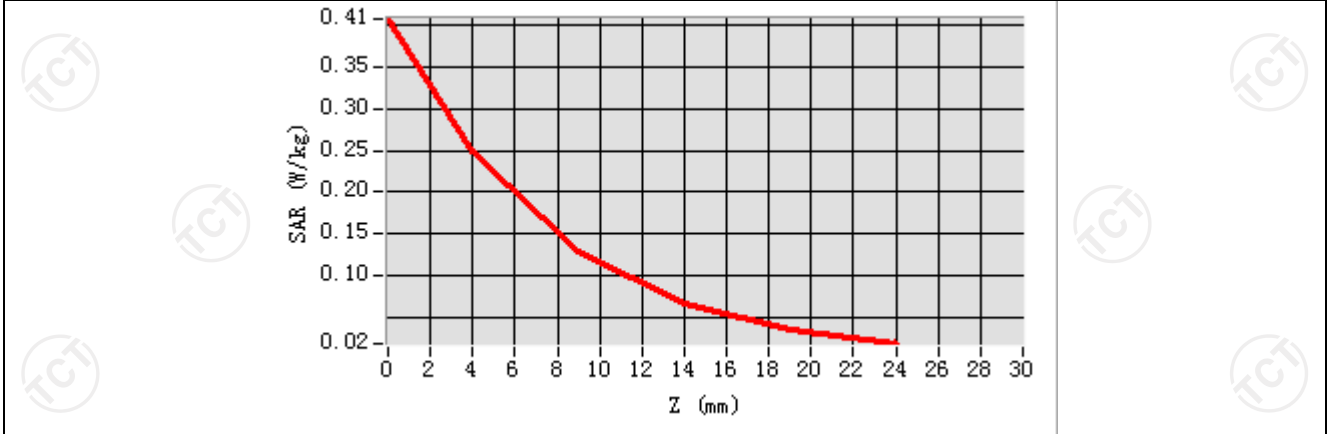

Hot spot position

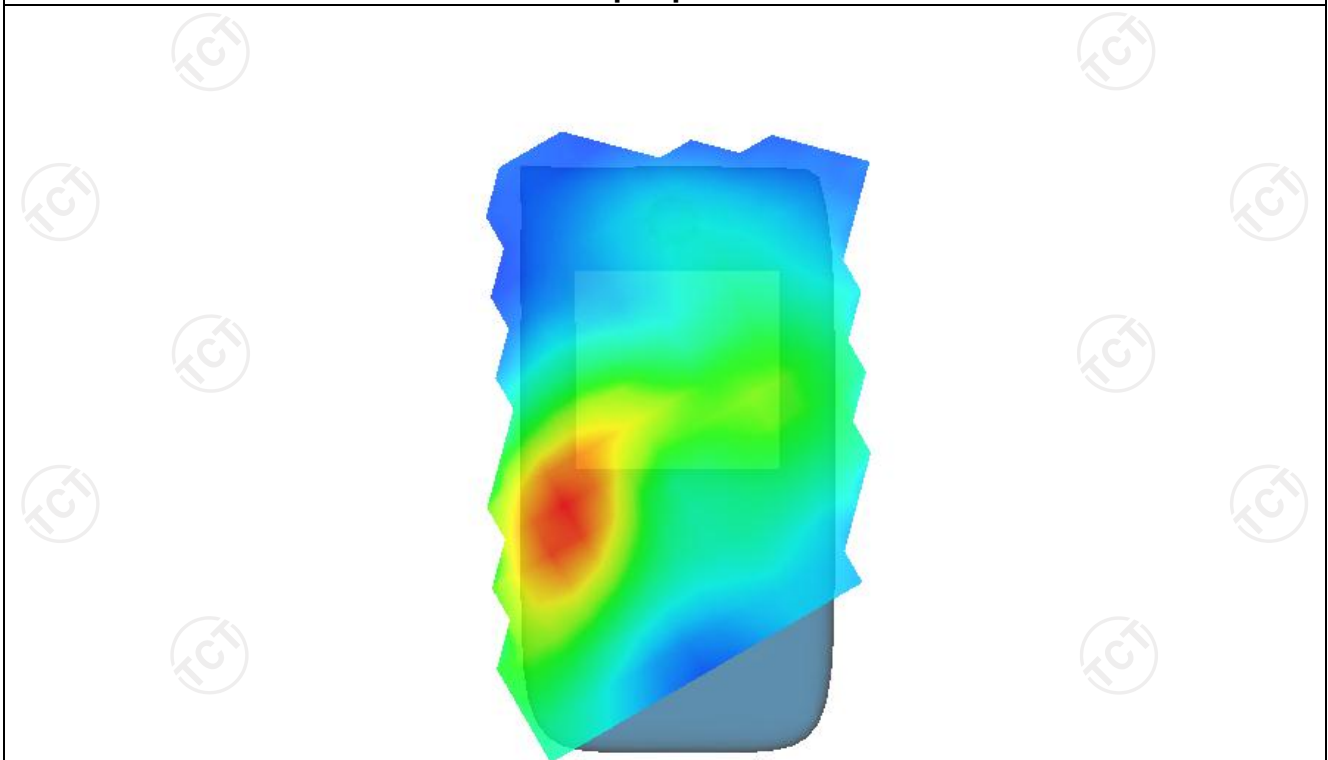

MEASUREMENT 2

Lower Band SAR (Channel 39750):

Date: 09/26/2022

Frequency (MHz)	2506.000000
Relative permittivity (real part)	38.853477
Relative permittivity (imaginary part)	13.545489
Conductivity (S/m)	1.922567
Variation (%)	-3.690000
Crest Factor	1.0
Probe Conversion factor	4.36
E-Field Probe:	SSE2 (SN 36/20 EPG0346)
Area Scan	<u>dx=8mm dy=8mm, h= 5.00 mm</u>
ZoomScan	<u>5x5x7, dx=8mm dy=8mm</u> <u>dz=5mm, Complete/ndx=8mm dy=8mm, h=</u> <u>5.00 mm</u>
Phantom	Validation plane
Device Position	Body back(10mm)
Band	<u>LTE band 41(1 RB#49)</u>

SURFACE SAR

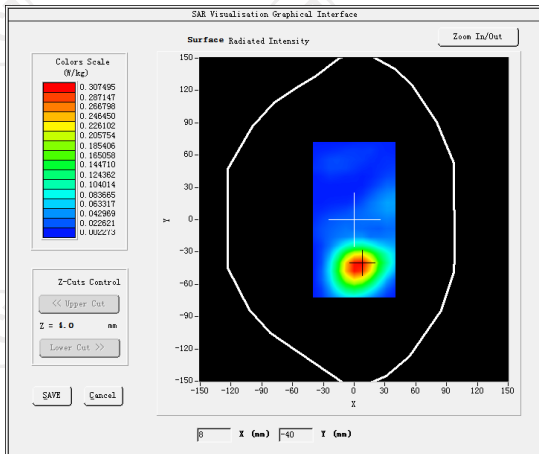

VOLUME SAR

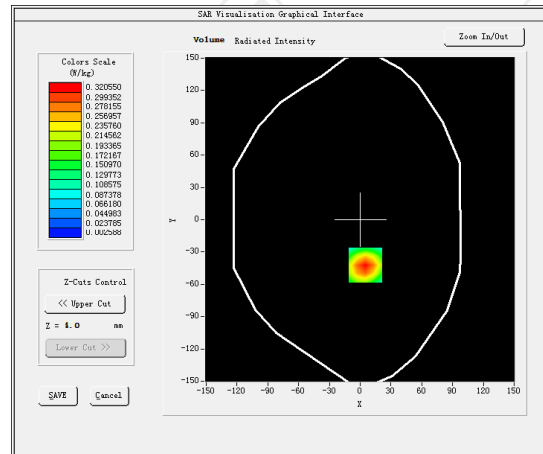

Maximum location: X=5.00, Y=-42.00 SAR Peak: 0.56 W/kg

SAR 10g (W/Kg)

0.144922

SAR 1g (W/Kg)

0.301120

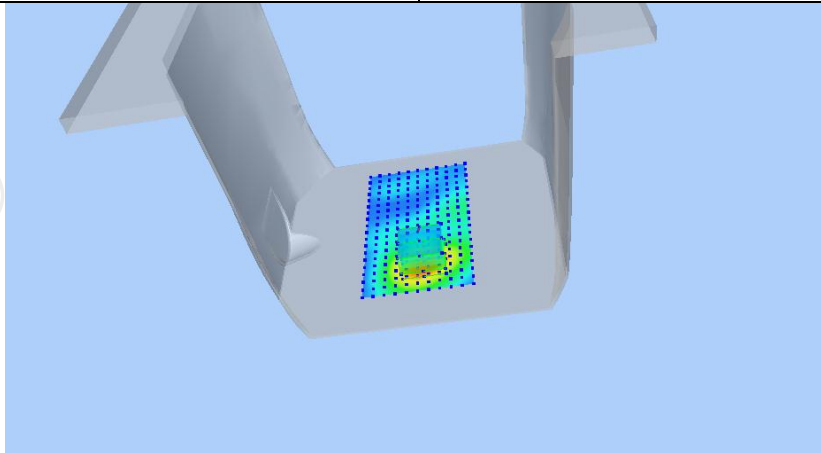

Z (mm)	0.00	4.00	9.00	14.00	19.00
SAR (W/Kg)	0.5568	0.3206	0.1482	0.0630	0.0249

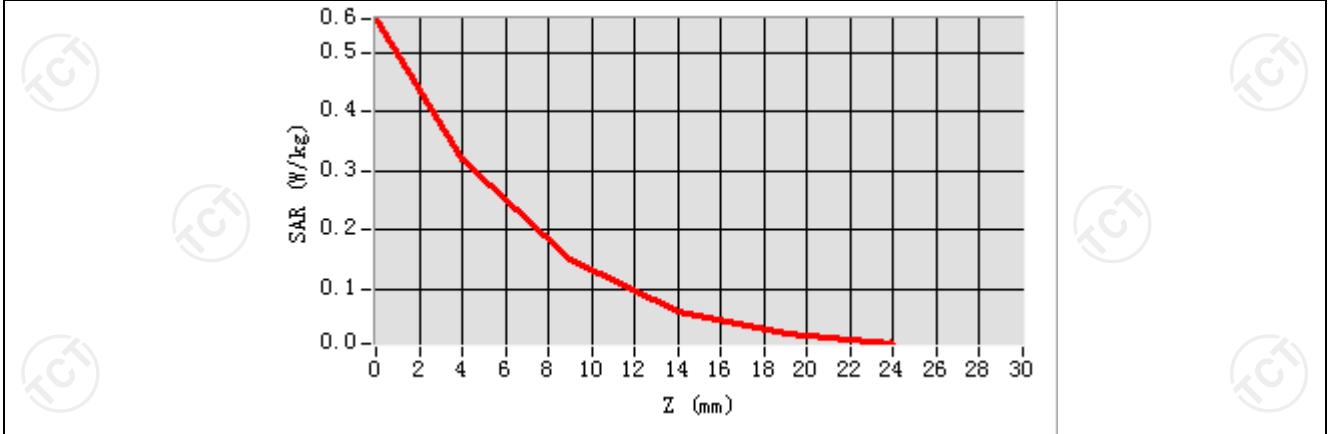

Hot spot position

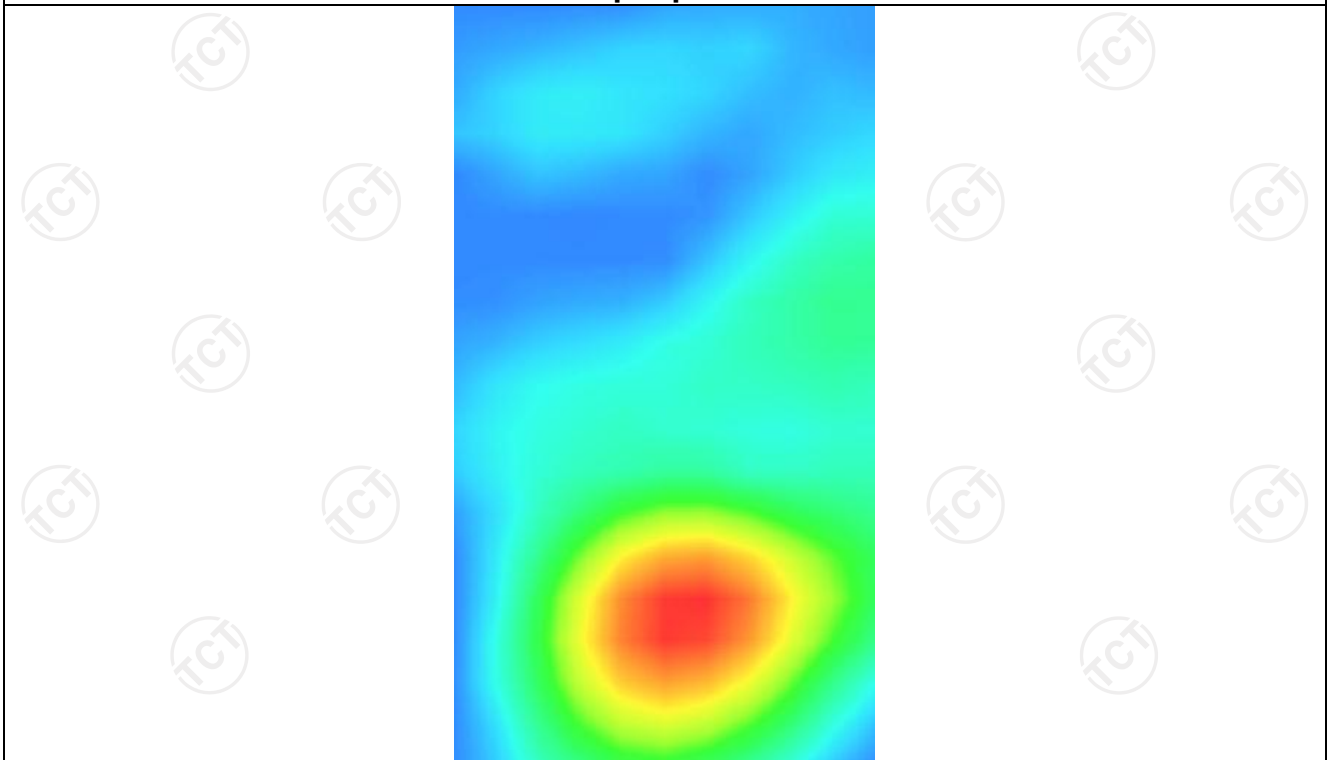

MEASUREMENT 3

Lower Band SAR (Channel 39750):

Date: 09/26/2022

Frequency (MHz)	2506.000000
Relative permittivity (real part)	38.853477
Relative permittivity (imaginary part)	13.545489
Conductivity (S/m)	1.922567
Variation (%)	-1.810000
Crest Factor	1.0
Probe Conversion factor	4.36
E-Field Probe:	SSE2 (SN 36/20 EPG0346)
Area Scan	<u>dx=8mm dy=8mm, h= 5.00 mm</u>
ZoomScan	<u>5x5x7,dx=8mm dy=8mm</u> <u>dz=5mm,Complete/ndx=8mm dy=8mm, h=</u> <u>5.00 mm</u>
Phantom	Validation plane
Device Position	Body back((hotspot10mm)
Band	<u>LTE band 41(1 RB#49)</u>

SURFACE SAR

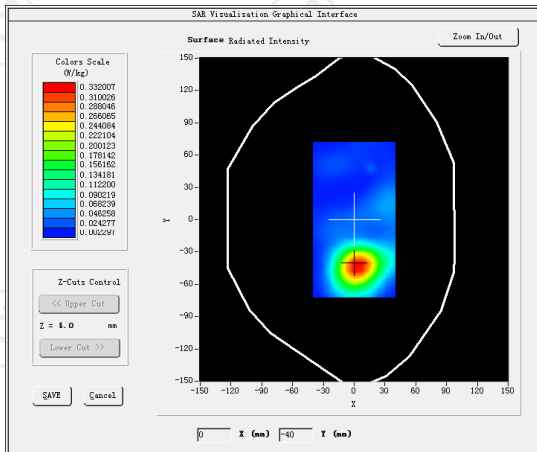

VOLUME SAR

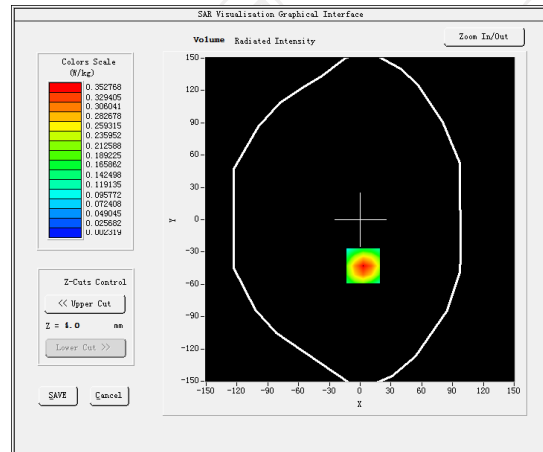

Maximum location: X=4.00, Y=-40.00 SAR Peak: 0.60 W/kg

SAR 10g (W/Kg)

0.157130

SAR 1g (W/Kg)

0.331301

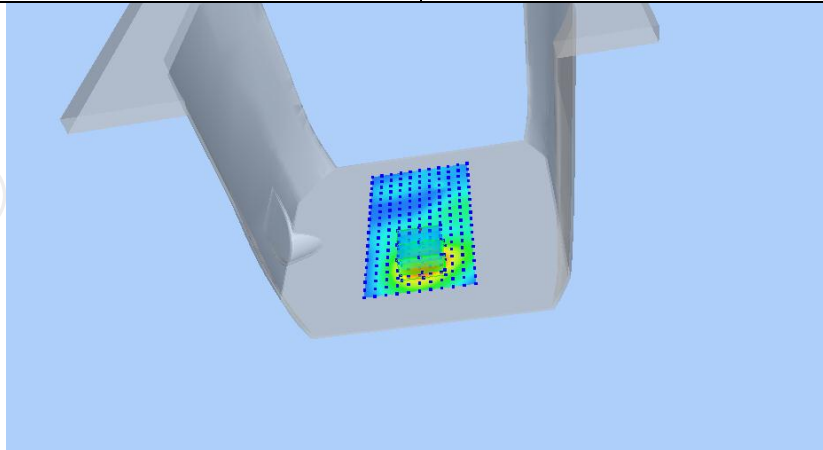

Z (mm)	0.00	4.00	9.00	14.00	19.00
SAR (W/Kg)	0.6005	0.3517	0.1663	0.0719	0.0279

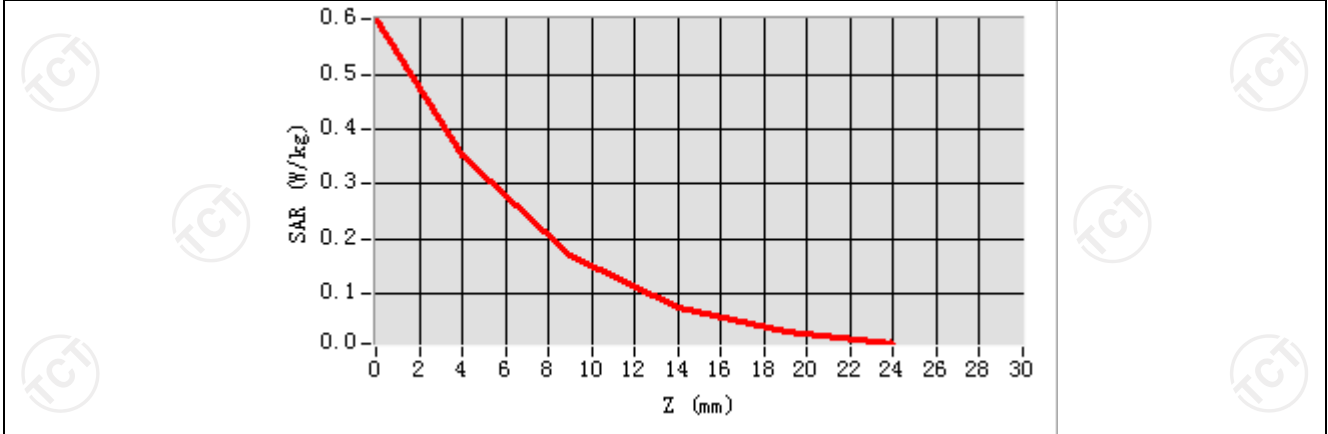

Hot spot position

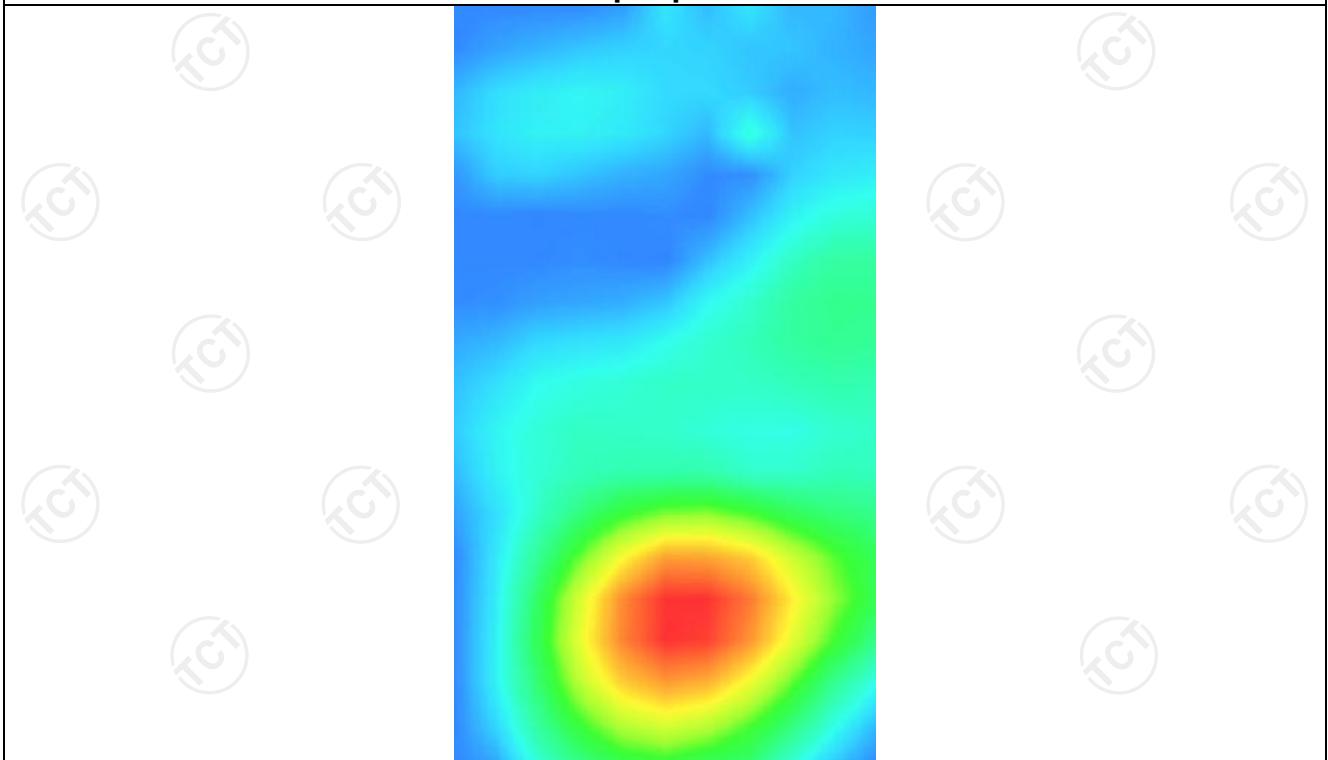

WLAN 2.4G -1
MEASUREMENT 1

Lower Band SAR (Channel 01):

Date: 08/24/2022

Frequency (MHz)	2412.000000
Relative permittivity (real part)	37.821613
Relative permittivity (imaginary part)	13.546980
Conductivity (S/m)	1.834111
Variation (%)	-1.360000
Crest Factor	1.0
Probe Conversion factor	2.31
E-Field Probe:	SSE2 (SN 36/20 EPG0346)
Area Scan	<u>dx=8mm dy=8mm, h= 5.00 mm</u>
ZoomScan	<u>5x5x7,dx=8mm dy=8mm</u> <u>dz=5mm,Complete/ndx=8mm dy=8mm, h=</u> <u>5.00 mm</u>
Phantom	<u>Right head</u>
Device Position	<u>Cheek</u>
Band	<u>IEEE 802.11b ISM</u>

SURFACE SAR

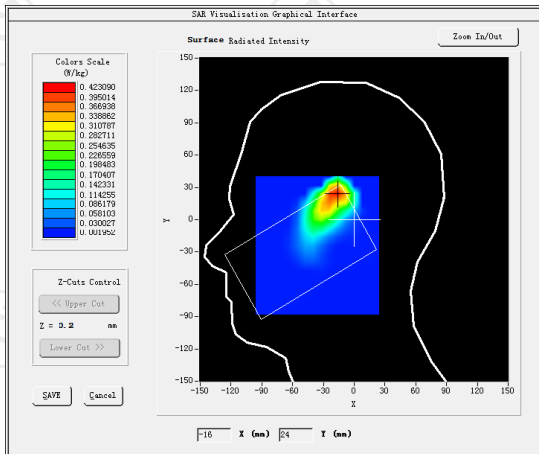

VOLUME SAR

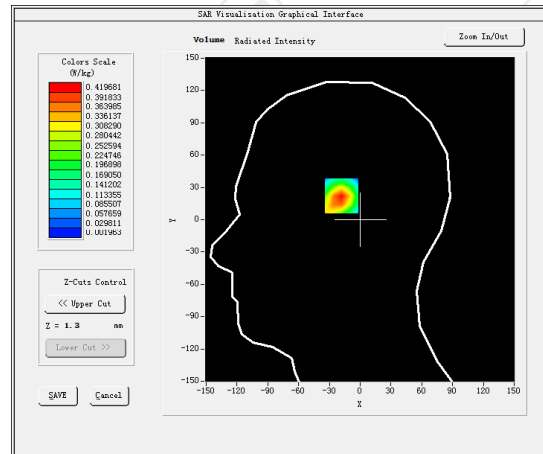

Maximum location: X=-17.00, Y=24.00 SAR Peak: 0.78 W/kg

SAR 10g (W/Kg)	0.080066
SAR 1g (W/Kg)	0.255053

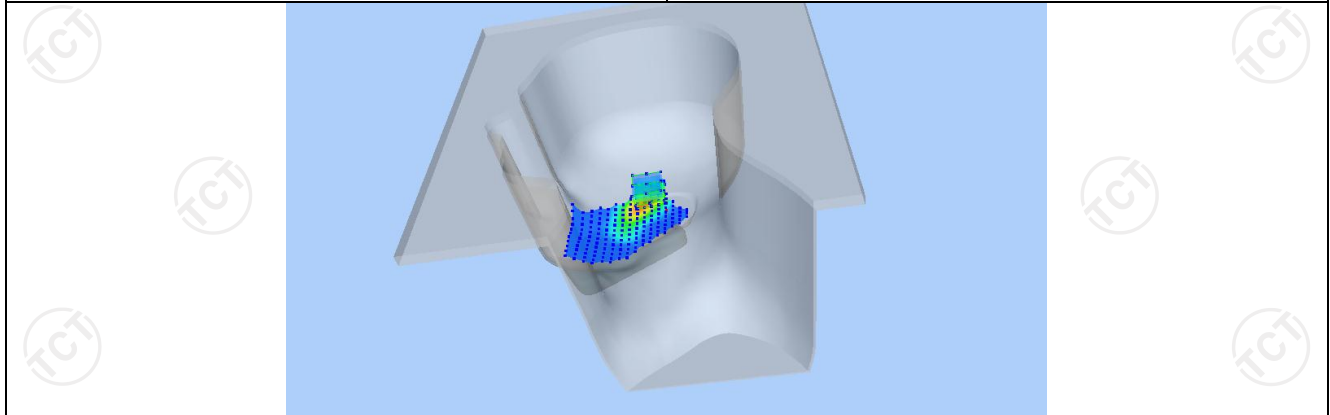

Z (mm)	0.00	4.00	9.00	14.00	19.00
SAR (W/Kg)	0.7682	0.4197	0.1767	0.0654	0.0210

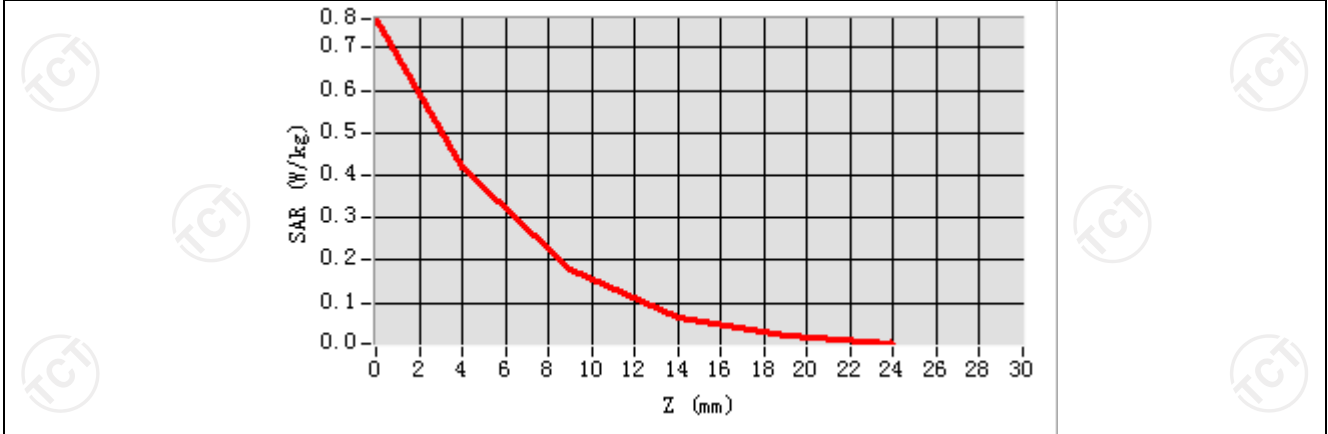

Hot spot position

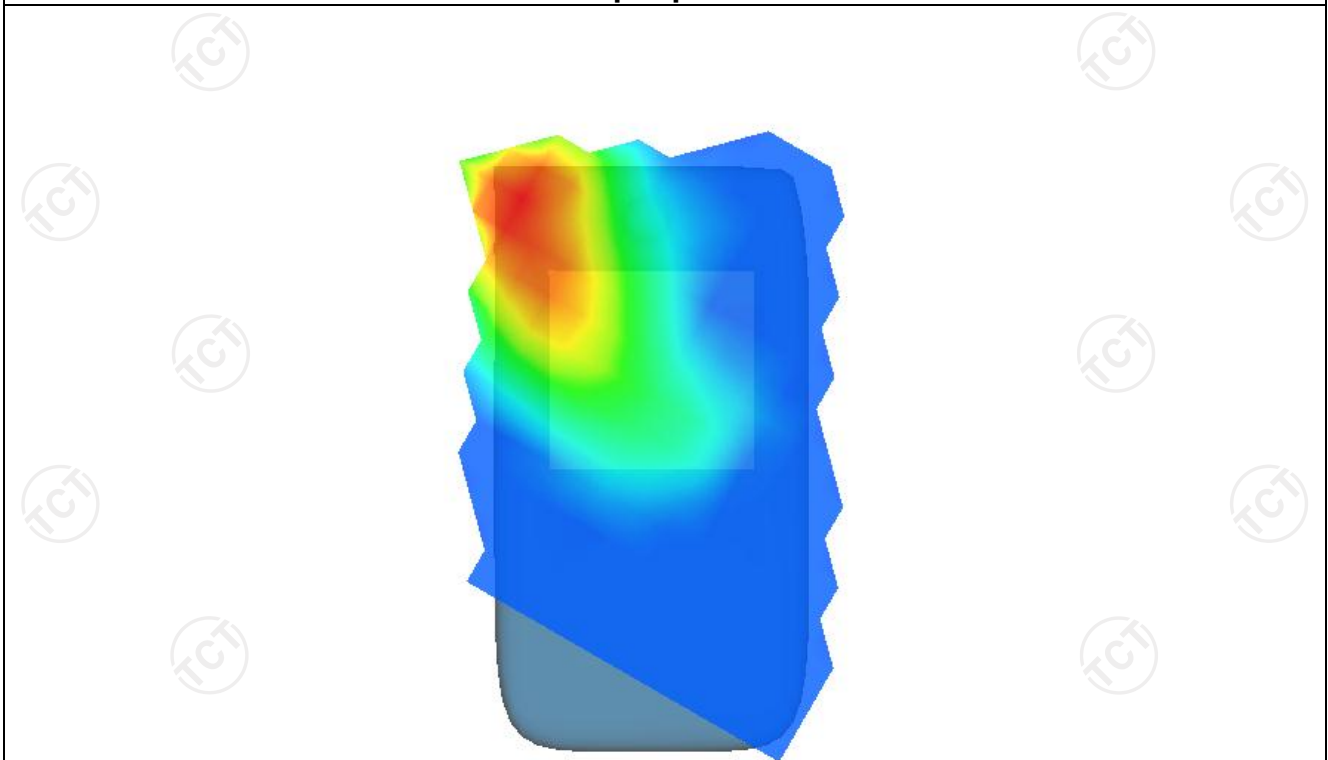

MEASUREMENT 2

Lower Band SAR (Channel 01):

Date: 08/24/2022

Frequency (MHz)	2412.000000
Relative permittivity (real part)	37.821613
Relative permittivity (imaginary part)	13.546980
Conductivity (S/m)	1.834111
Variation (%)	2.120000
Crest Factor	1.0
Probe Conversion factor	2.31
E-Field Probe:	SSE2 (SN 36/20 EPG0346)
Area Scan	<u>dx=8mm dy=8mm, h= 5.00 mm</u>
ZoomScan	<u>5x5x7,dx=8mm dy=8mm</u> <u>dz=5mm,Complete/ndx=8mm dy=8mm, h=</u> <u>5.00 mm</u>
Phantom	Validation plane
Device Position	Body back(10mm)
Band	<u>IEEE 802.11b ISM</u>

SURFACE SAR

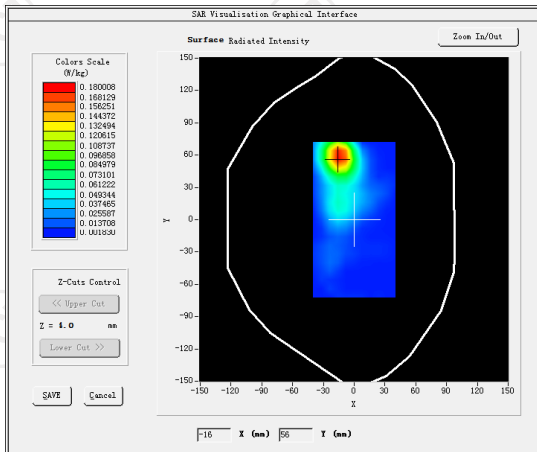

VOLUME SAR

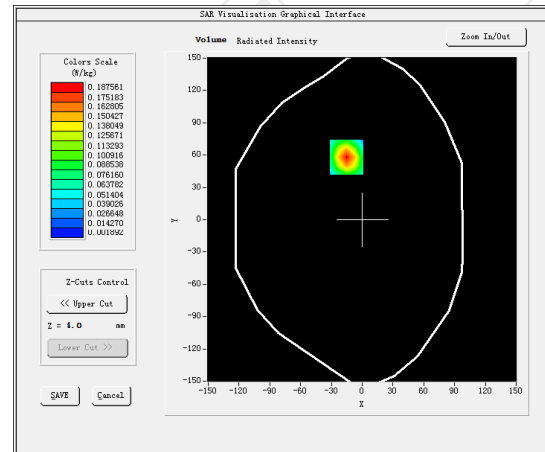

Maximum location: X=-15.00, Y=58.00 SAR Peak: 0.34 W/kg

SAR 10g (W/Kg)

0.077530

SAR 1g (W/Kg)

0.293292

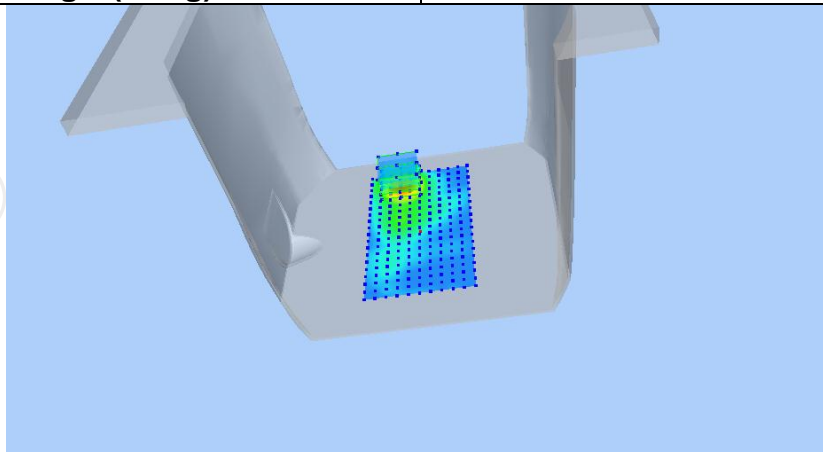

Z (mm)	0.00	4.00	9.00	14.00	19.00
SAR (W/Kg)	0.3372	0.1876	0.0816	0.0317	0.0109

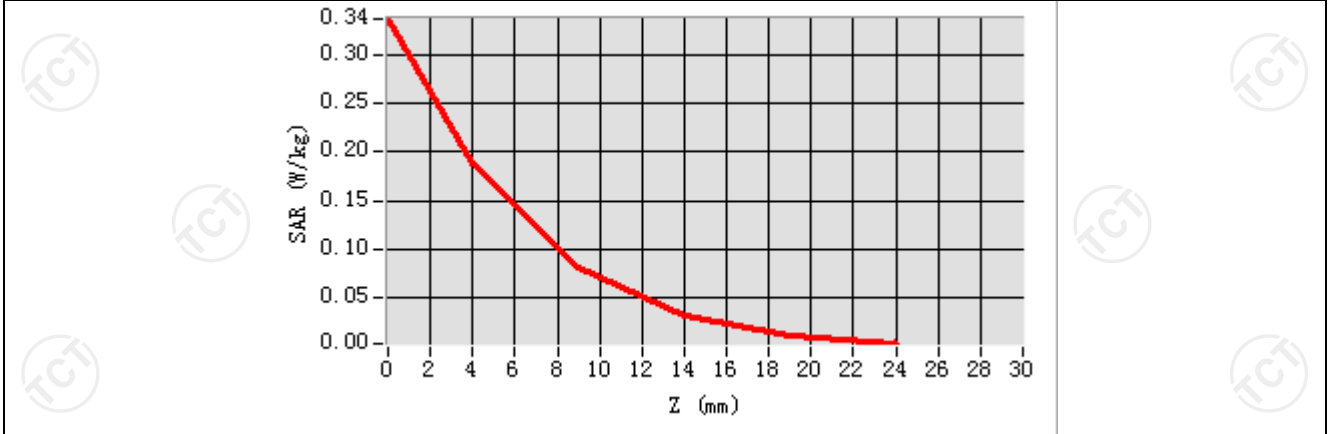

Hot spot position

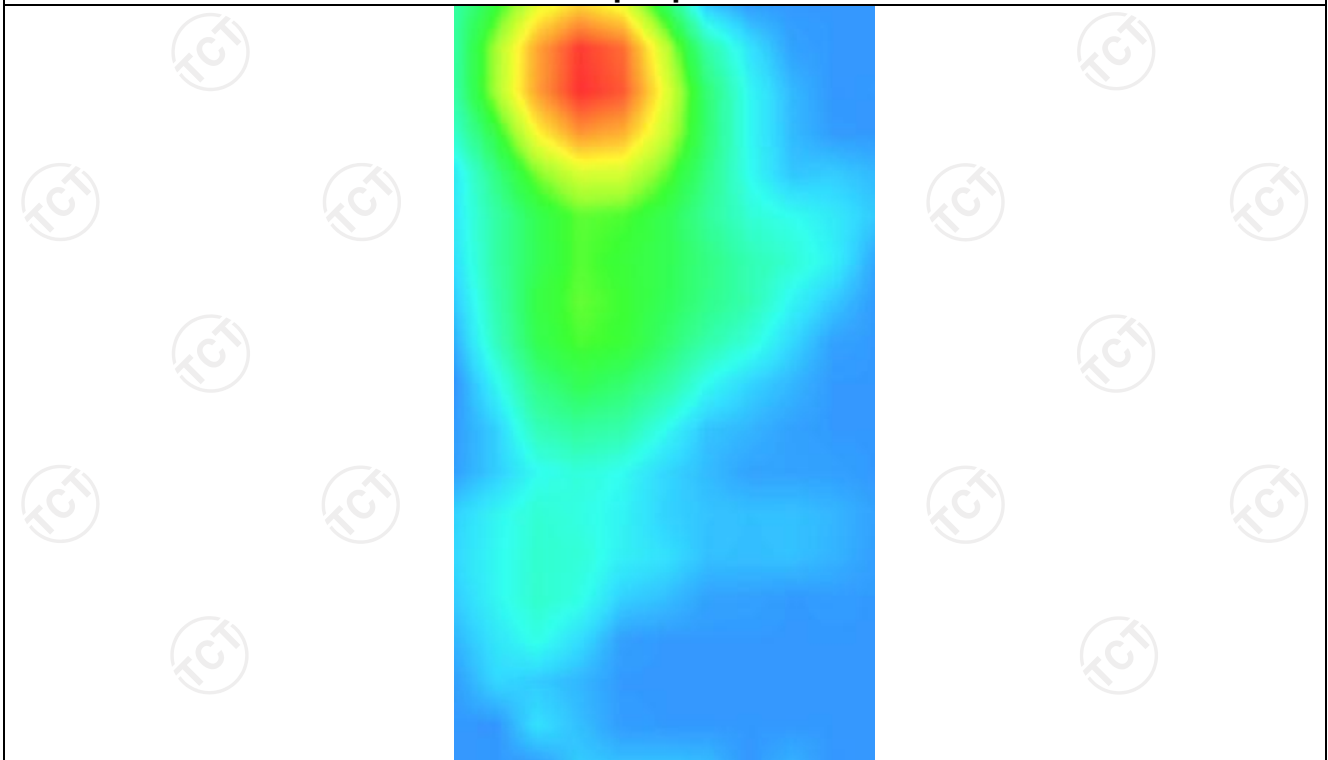

MEASUREMENT 3

Lower Band SAR (Channel 01):

Date: 08/24/2022

Frequency (MHz)	2412.000000
Relative permittivity (real part)	37.821613
Relative permittivity (imaginary part)	13.546980
Conductivity (S/m)	1.834111
Variation (%)	-2.110000
Crest Factor	1.0
Probe Conversion factor	2.31
E-Field Probe:	SSE2 (SN 36/20 EPG0346)
Area Scan	<u>dx=8mm dy=8mm, h= 5.00 mm</u>
ZoomScan	<u>5x5x7,dx=8mm dy=8mm</u> <u>dz=5mm,Complete/ndx=8mm dy=8mm, h=</u> <u>5.00 mm</u>
Phantom	Validation plane
Device Position	Body back(10mm)
Band	<u>IEEE 802.11b ISM(hotspot)</u>

SURFACE SAR

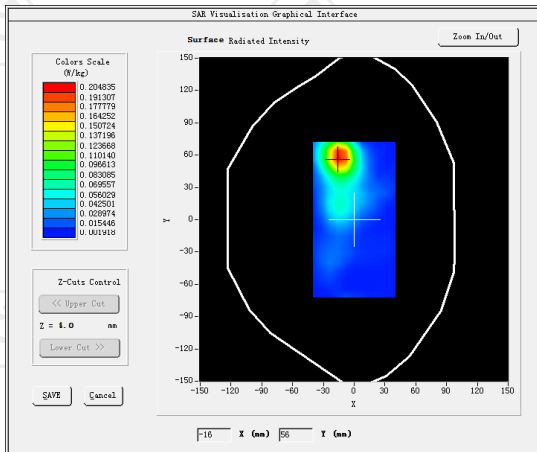

VOLUME SAR

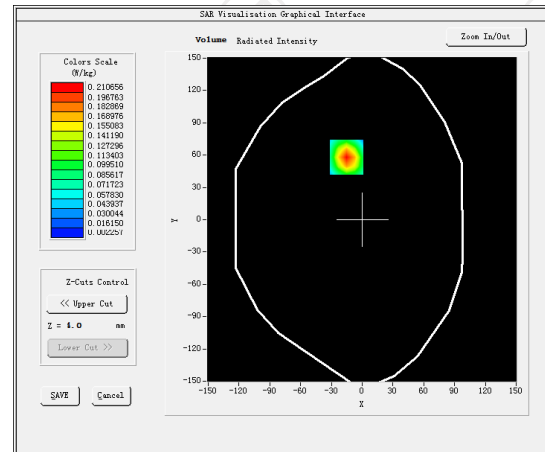

Maximum location: X=-15.00, Y=58.00 SAR Peak: 0.37 W/kg

SAR 10g (W/Kg)

0.087182

SAR 1g (W/Kg)

0.323788

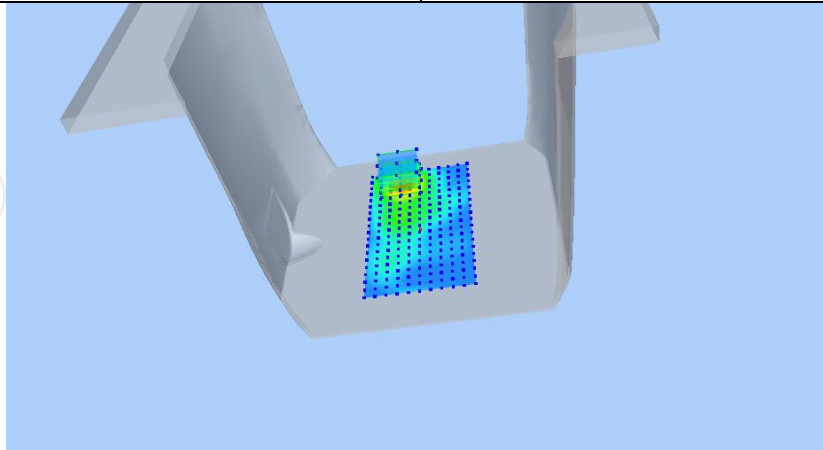

Z (mm)	0.00	4.00	9.00	14.00	19.00
SAR (W/Kg)	0.3732	0.2107	0.0935	0.0368	0.0124

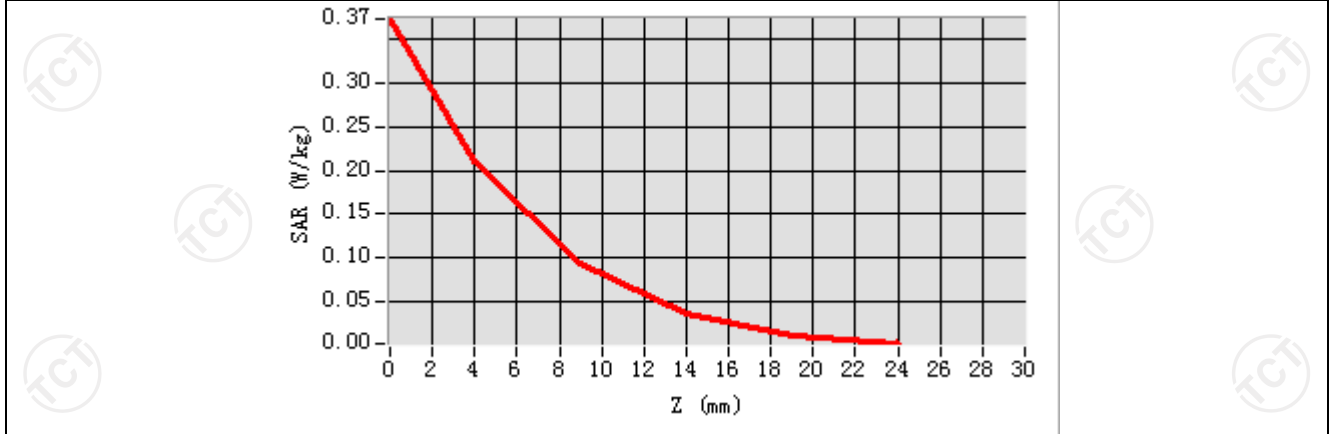

Hot spot position

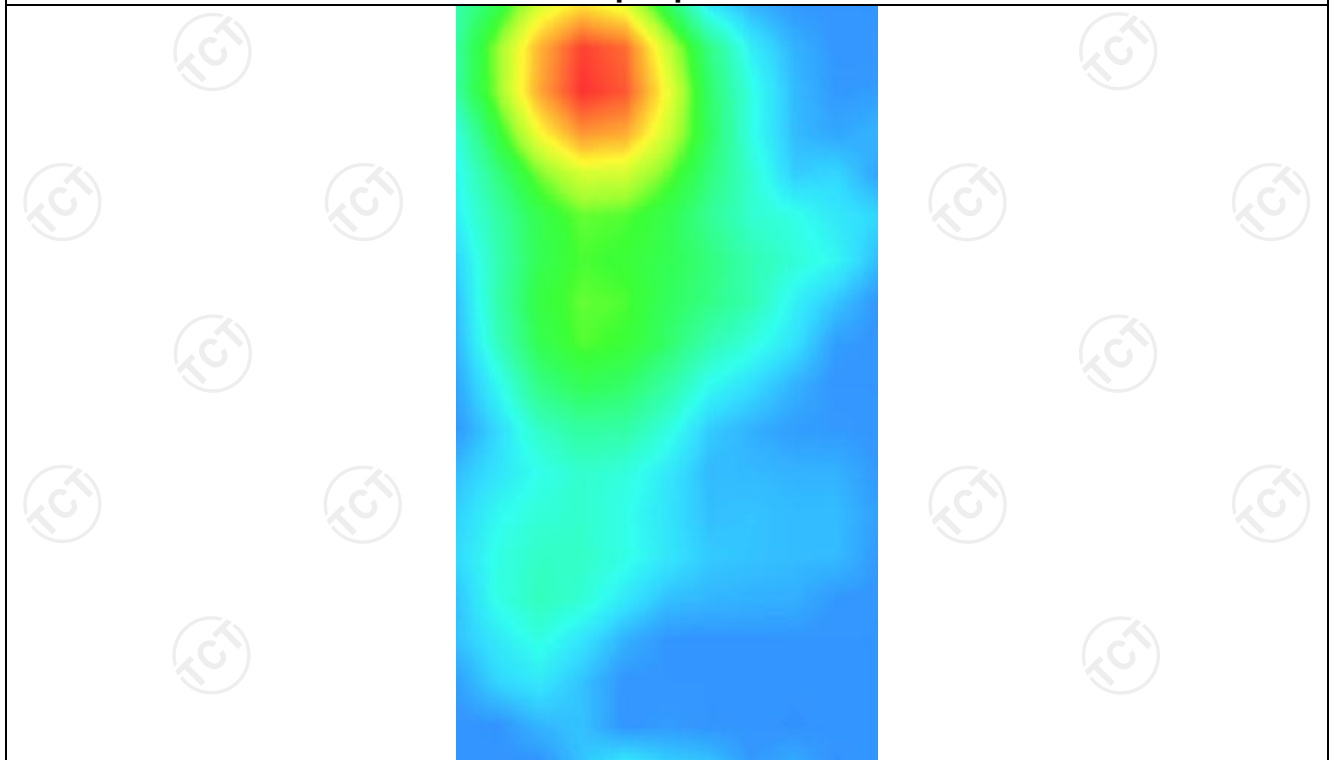

WLAN 5.2G -1
MEASUREMENT 1

SAR (Channel 42):

Date: 08/29/2022

Frequency (MHz)	5210.000000
Relative permittivity (real part)	35.068832
Relative permittivity (imaginary part)	13.679428
Conductivity (S/m)	5.220788
Variation (%)	1.210000
Crest Factor	1.0
Probe Conversion factor	2.01
E-Field Probe:	SSE2 (SN 36/20 EPGO346)
Area Scan	<u>dx=8mm dy=8mm, h= 5.00 mm</u>
ZoomScan	<u>5x5x7,dx=8mm dy=8mm</u> <u>dz=5mm,Complete/ndx=8mm dy=8mm, h=</u> <u>5.00 mm</u>
Phantom	<u>Right head</u>
Device Position	<u>Cheek</u>
Band	<u>IEEE 802.11ac HT80 ISM</u>

SURFACE SAR

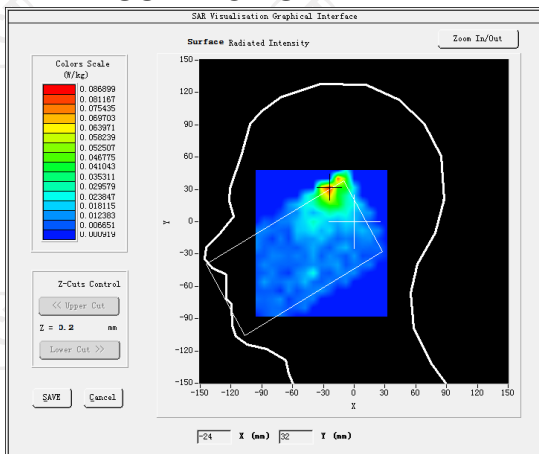

VOLUME SAR

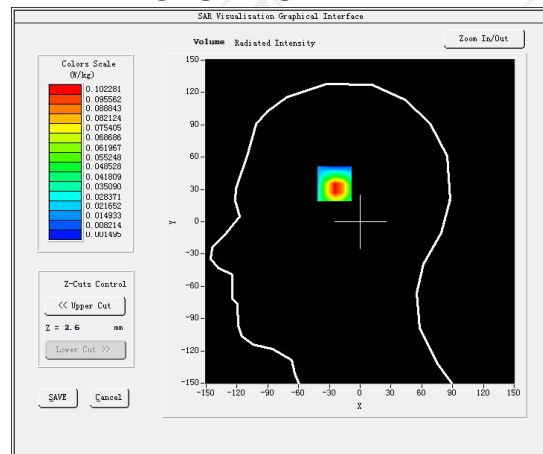

Maximum location: X=-25.00, Y=40.00 SAR Peak: 0.18 W/kg

SAR 10g (W/Kg)

0.062740

SAR 1g (W/Kg)

0.133952

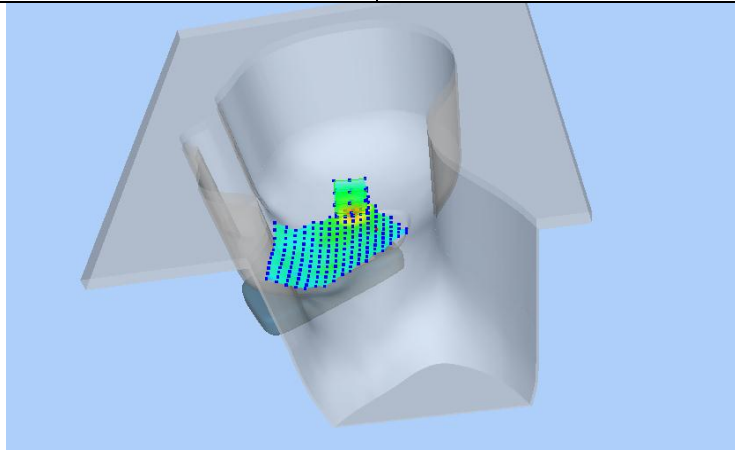

Z (mm)	0.00	4.00	9.00	14.00	19.00
SAR (W/Kg)	0.1621	0.1032	0.0510	0.0347	0.0210

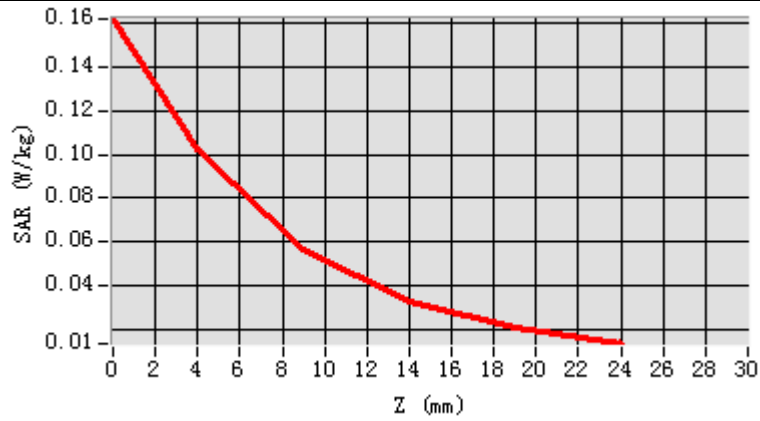

Hot spot position

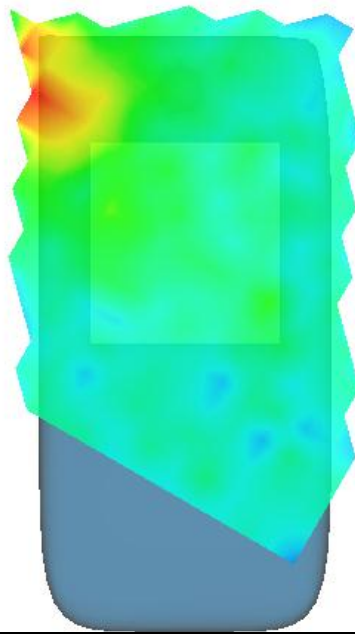

MEASUREMENT 2

SAR (Channel 42):

Date: 08/29/2022

Frequency (MHz)	5210.000000
Relative permittivity (real part)	35.068832
Relative permittivity (imaginary part)	13.679428
Conductivity (S/m)	5.220788
Variation (%)	-0.560000
Crest Factor	1.0
Probe Conversion factor	2.01
E-Field Probe:	SSE2 (SN 36/20 EPGO346)
Area Scan	<u>dx=8mm dy=8mm, h= 5.00 mm</u>
ZoomScan	<u>5x5x7,dx=8mm dy=8mm</u> <u>dz=5mm,Complete/ndx=8mm dy=8mm, h=</u> <u>5.00 mm</u>
Phantom	Validation plane
Device Position	Body back(10mm)
Band	<u>IEEE 802.11ac HT80 ISM</u>

SURFACE SAR

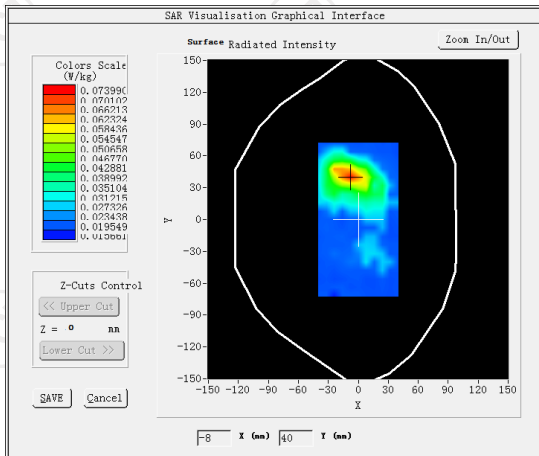

VOLUME SAR

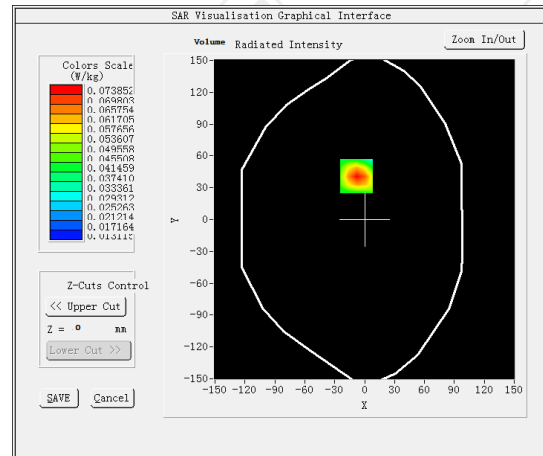

Maximum location: X=16.00, Y=63.00 SAR Peak: 0.10 W/kg

SAR 10g (W/Kg)	0.140642
SAR 1g (W/Kg)	0.268531

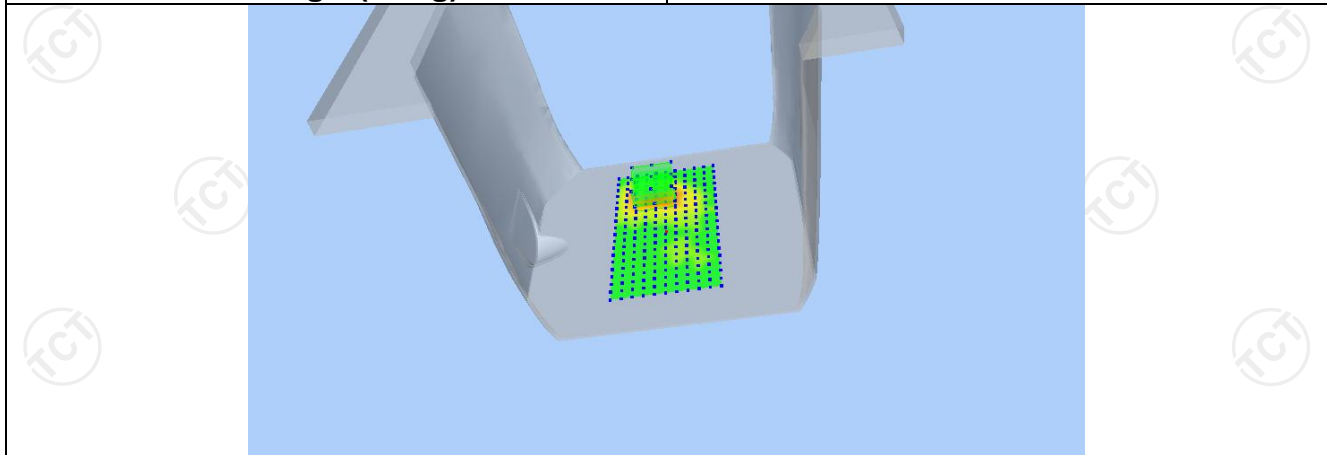

Z (mm)	0.00	4.00	9.00	14.00	19.00
SAR (W/Kg)	0.3372	0.1876	0.0816	0.0317	0.0109

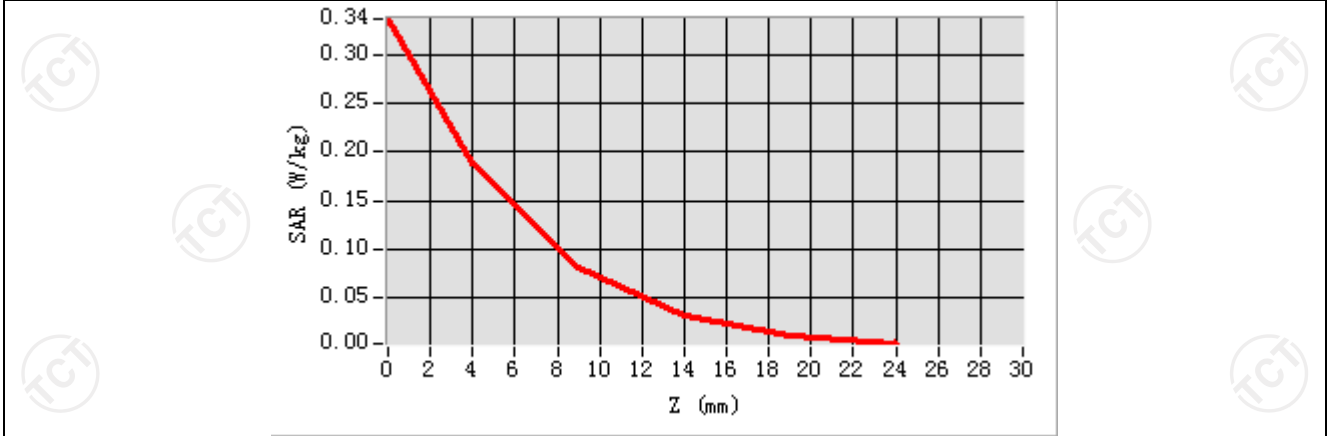

Hot spot position

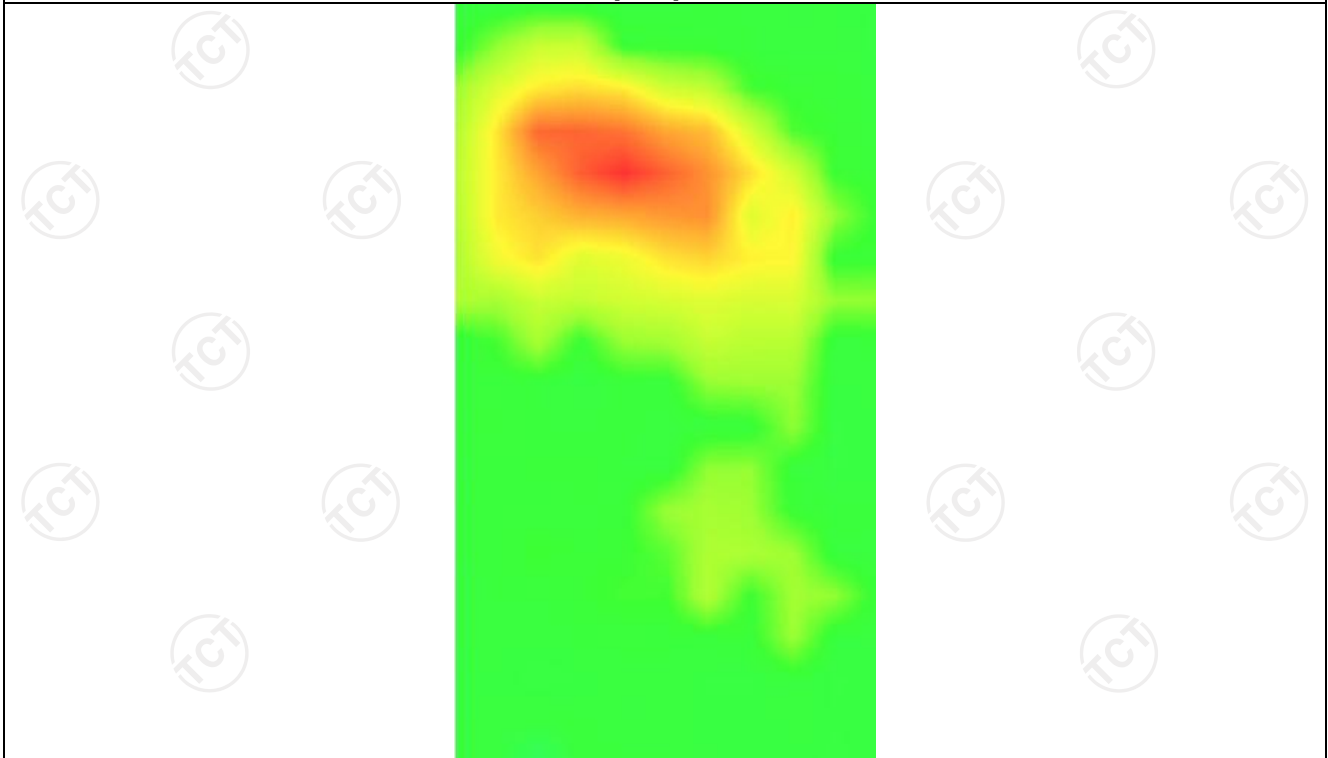

WLAN 5.3G -1
MEASUREMENT 1

SAR (Channel 58):

Date: 08/31/2022

Frequency (MHz)	5290.000000
Relative permittivity (real part)	36.068832
Relative permittivity (imaginary part)	13.680430
Conductivity (S/m)	4.690788
Variation (%)	-1.340000
Crest Factor	1.0
Probe Conversion factor	1.94
E-Field Probe:	SSE2 (SN 36/20 EPG0346)
Area Scan	<u>dx=8mm dy=8mm, h= 5.00 mm</u>
ZoomScan	<u>5x5x7,dx=8mm dy=8mm</u> <u>dz=5mm,Complete/ndx=8mm dy=8mm, h=</u> <u>5.00 mm</u>
Phantom	<u>Right head</u>
Device Position	<u>Cheek</u>
Band	<u>IEEE 802.11ac HT80 ISM</u>

SURFACE SAR

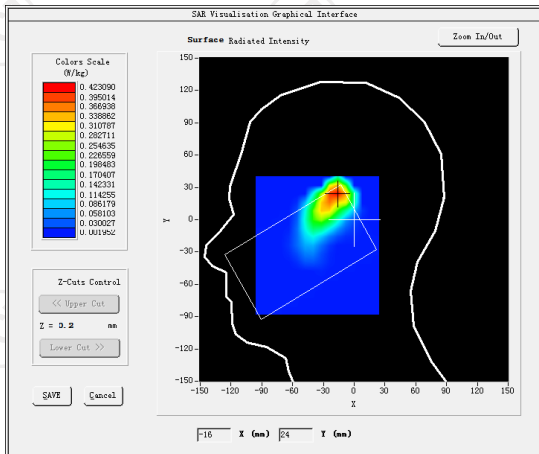

VOLUME SAR

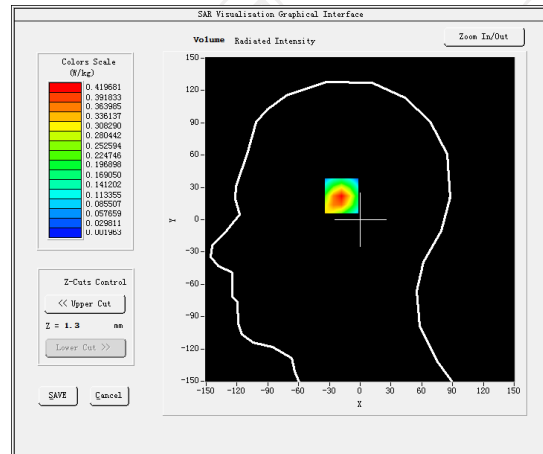

Maximum location: X=-12.00, Y=20.00 SAR Peak: 0.80 W/kg

SAR 10g (W/Kg)	0.101251
SAR 1g (W/Kg)	0.201150

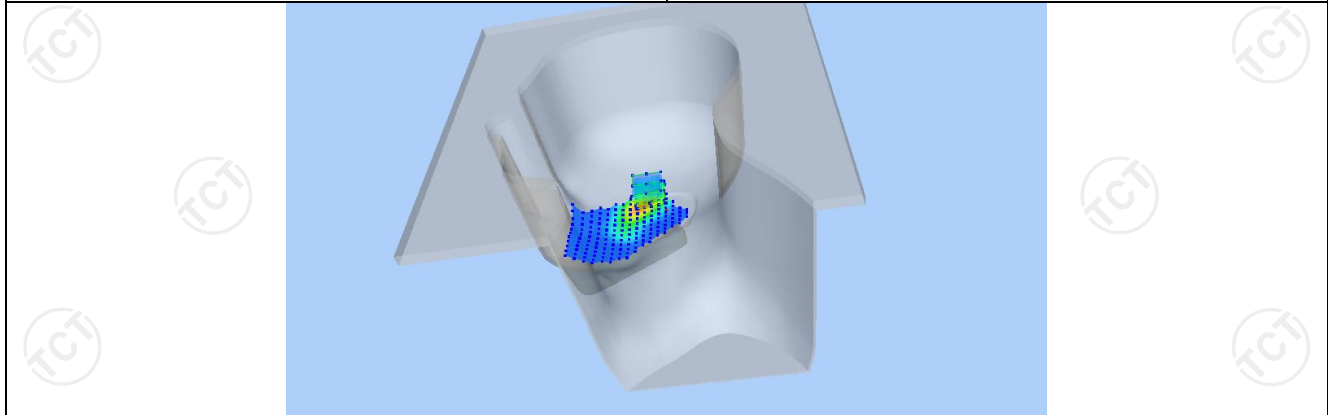

Z (mm)	0.00	4.00	9.00	14.00	19.00
SAR (W/Kg)	0.8020	0.4203	0.1872	0.0762	0.0311

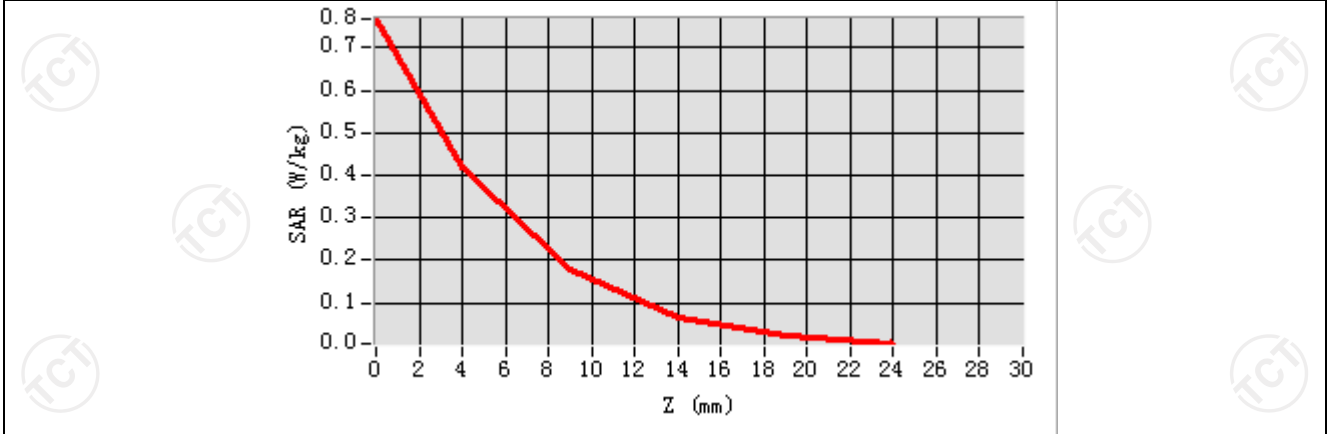

Hot spot position

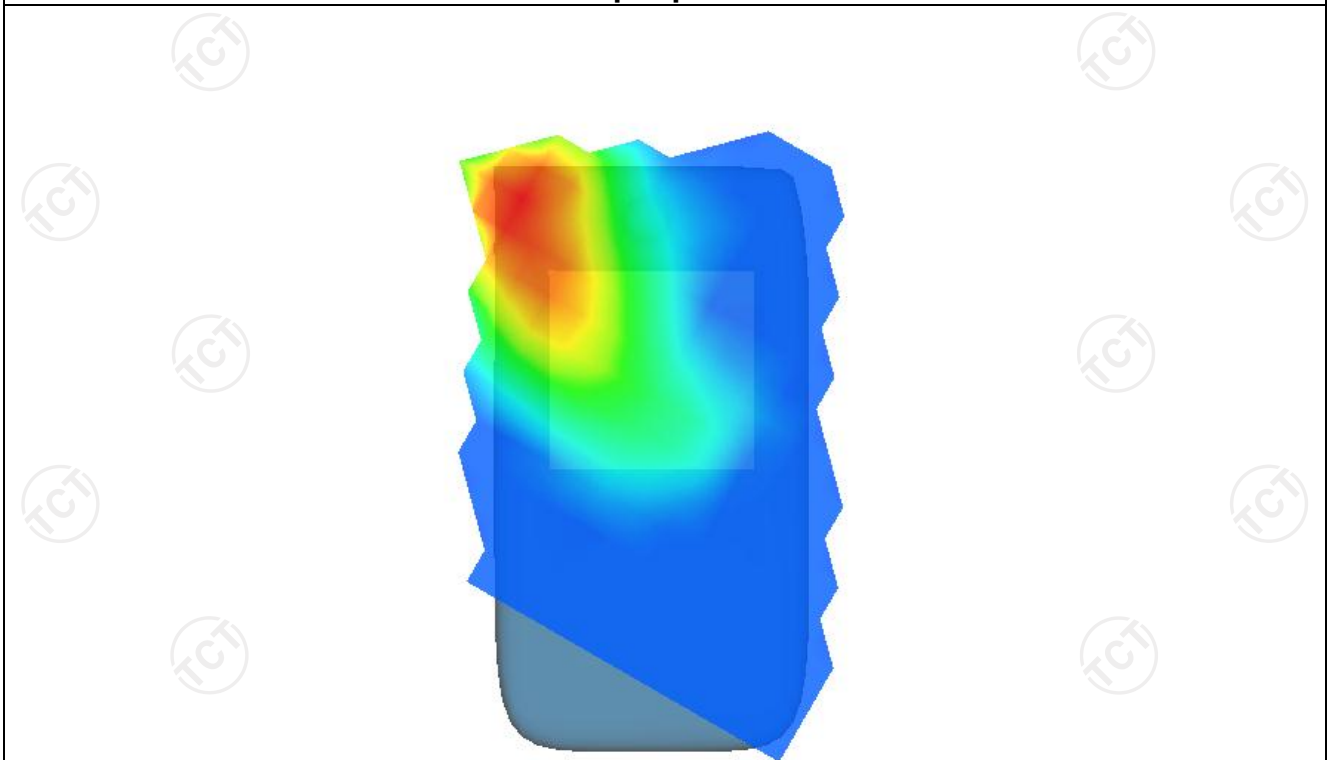

MEASUREMENT 2

SAR (Channel 58):

Date: 08/31/2022

Frequency (MHz)	5290.000000
Relative permittivity (real part)	36.068832
Relative permittivity (imaginary part)	13.680430
Conductivity (S/m)	4.690788
Variation (%)	2.010000
Crest Factor	1.0
Probe Conversion factor	1.94
E-Field Probe:	SSE2 (SN 36/20 EPG0346)
Area Scan	<u>dx=8mm dy=8mm, h= 5.00 mm</u>
ZoomScan	<u>5x5x7,dx=8mm dy=8mm</u> <u>dz=5mm,Complete/ndx=8mm dy=8mm, h=</u> <u>5.00 mm</u>
Phantom	Validation plane
Device Position	Body back(0mm)
Band	<u>IEEE 802.11ac HT80 ISM</u>

SURFACE SAR

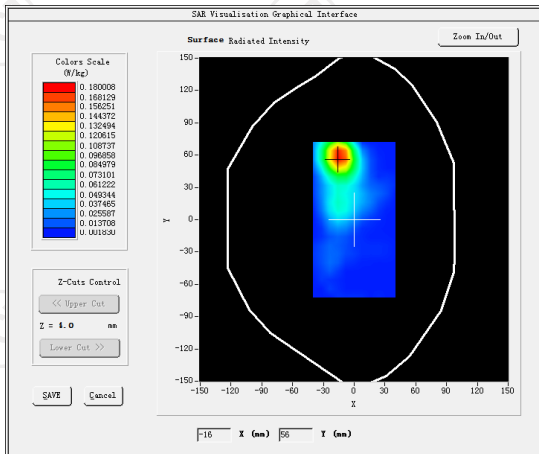

VOLUME SAR

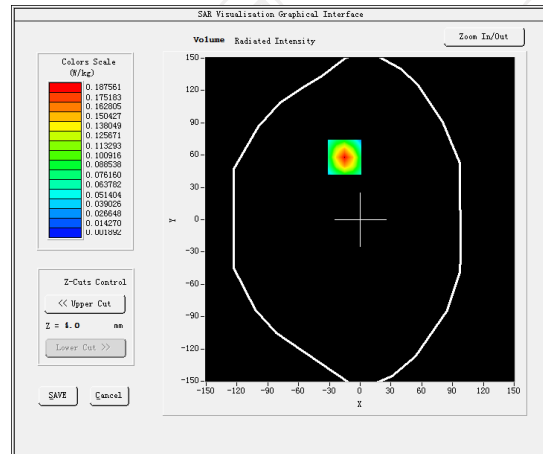

Maximum location: X=-11.00, Y=57.00 SAR Peak: 0.34 W/kg

SAR 10g (W/Kg)	0.128131
SAR 1g (W/Kg)	0.184304

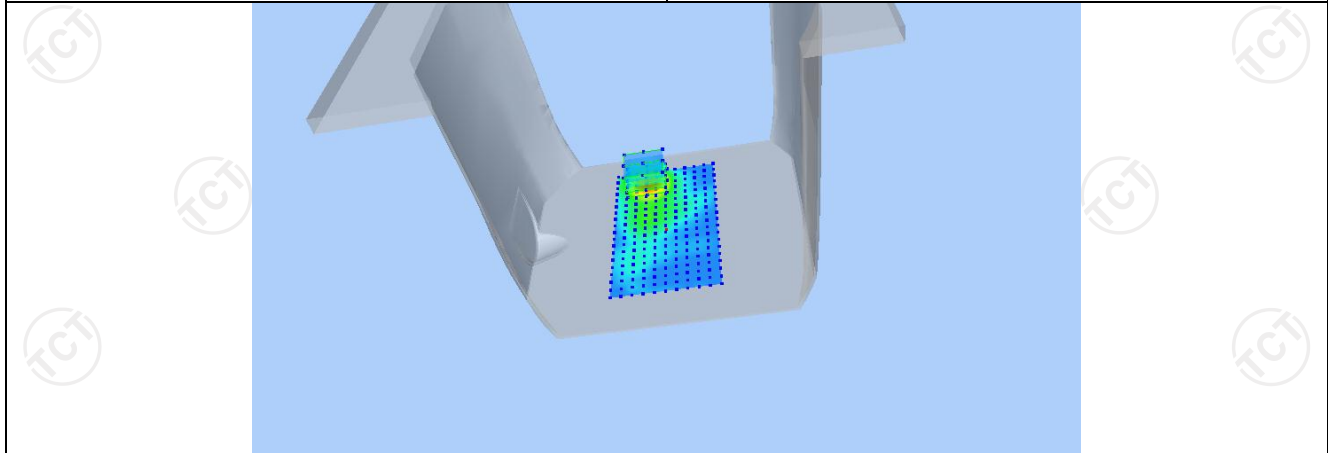

Z (mm)	0.00	4.00	9.00	14.00	19.00
SAR (W/Kg)	0.3401	0.1882	0.0824	0.0321	0.0110

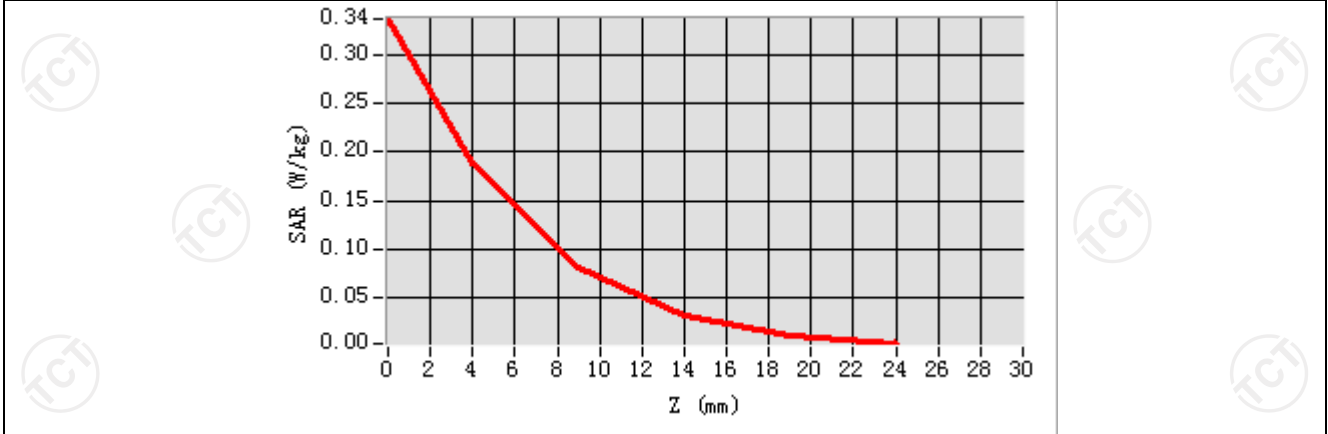

Hot spot position

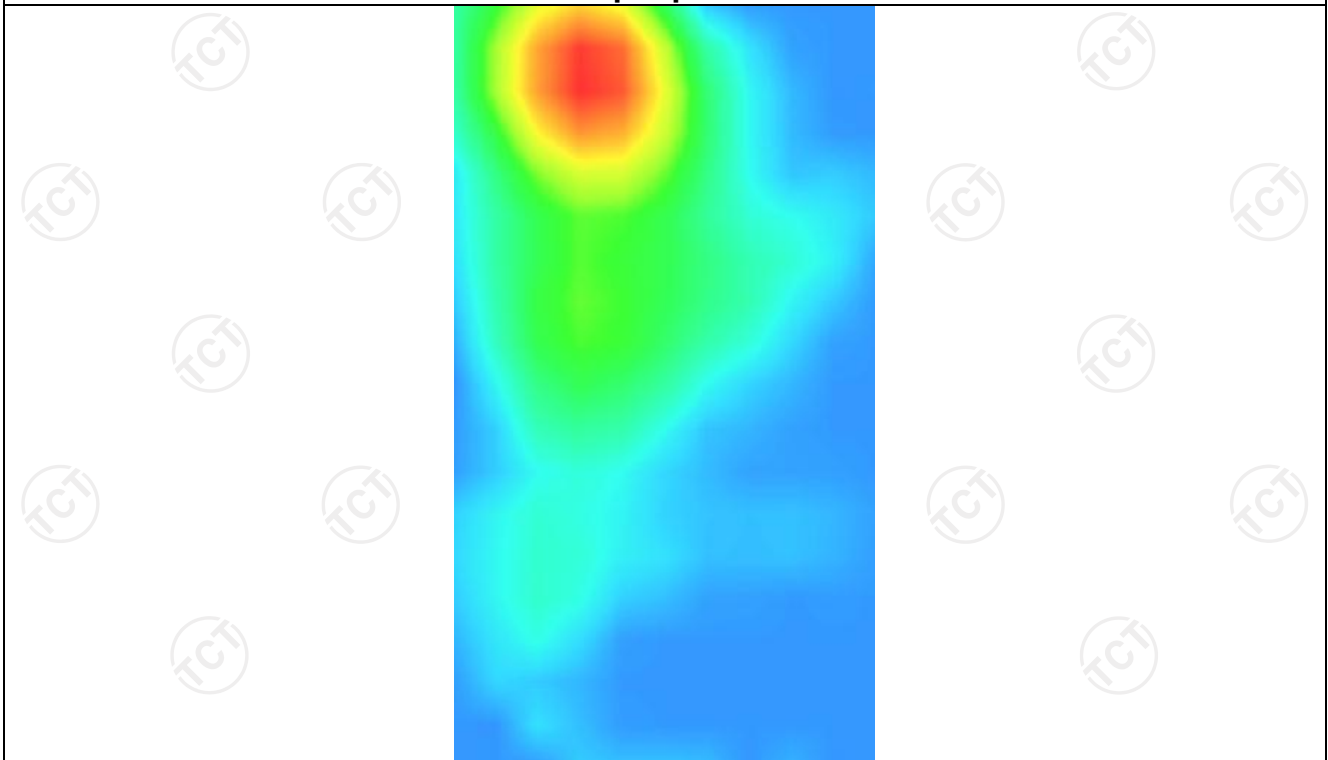

WLAN 5.6G -1
MEASUREMENT 1

SAR (Channel 106):

Date: 09/01/2022

Frequency (MHz)	5530.000000
Relative permittivity (real part)	47.599999
Relative permittivity (imaginary part)	13.329440
Conductivity (S/m)	5.770354
Variation (%)	-1.900000
Crest Factor	1.0
Probe Conversion factor	2.12
E-Field Probe:	SSE2 (SN 36/20 EPG0346)
Area Scan	<u>dx=8mm dy=8mm, h= 5.00 mm</u>
ZoomScan	<u>5x5x7,dx=8mm dy=8mm</u> <u>dz=5mm,Complete/ndx=8mm dy=8mm, h=</u> <u>5.00 mm</u>
Phantom	<u>Right head</u>
Device Position	<u>Cheek</u>
Band	<u>IEEE 802.11ac HT80 ISM</u>

SURFACE SAR

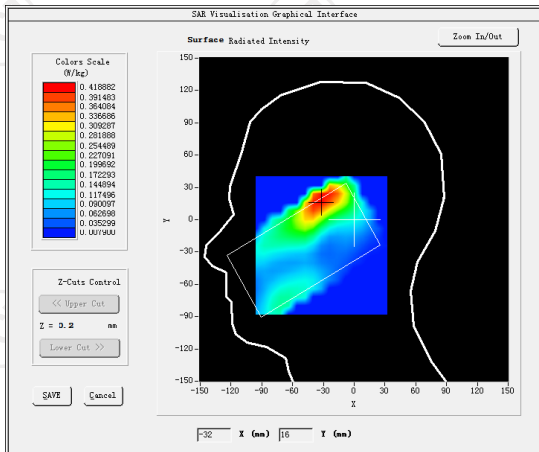

VOLUME SAR

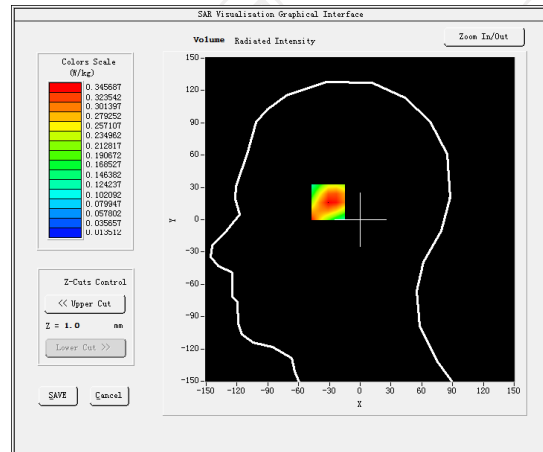

Maximum location: X=-31.00, Y=19.00 SAR Peak: 0.68 W/kg

SAR 10g (W/Kg)

0.177353

SAR 1g (W/Kg)

0.219501

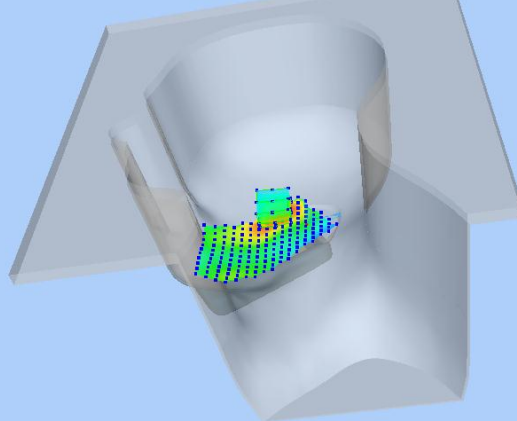

Z (mm)	0.00	4.00	9.00	14.00	19.00
SAR (W/Kg)	0.5576	0.3457	0.1838	0.0977	0.0546

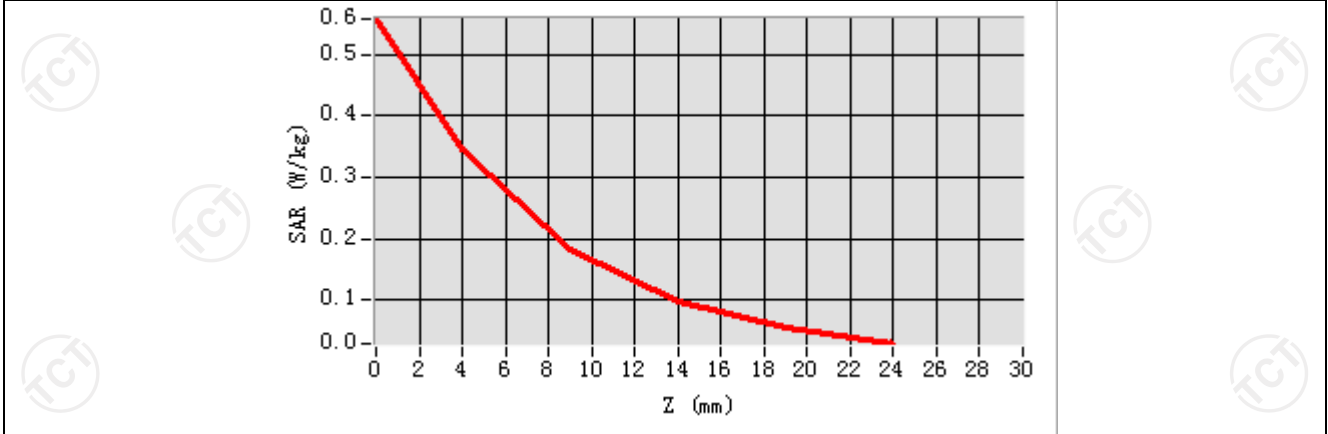

Hot spot position

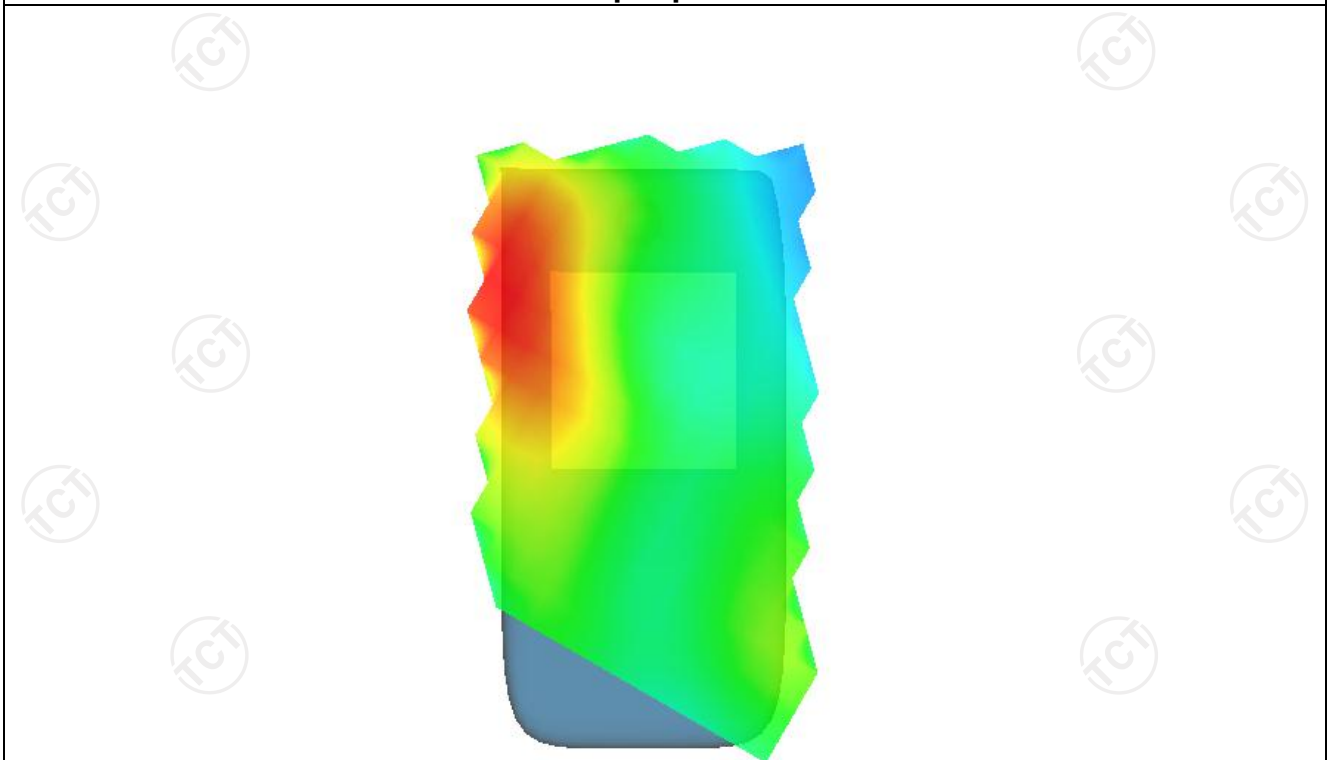

MEASUREMENT 2

SAR (Channel 106):

Date: 09/01/2022

Frequency (MHz)	5530.00000
Relative permittivity (real part)	47.599999
Relative permittivity (imaginary part)	13.329440
Conductivity (S/m)	5.770354
Variation (%)	-0.710000
Crest Factor	1.0
Probe Conversion factor	2.12
E-Field Probe:	SSE2 (SN 36/20 EPG0346)
Area Scan	<u>dx=8mm dy=8mm, h= 5.00 mm</u>
ZoomScan	<u>5x5x7, dx=8mm dy=8mm</u> <u>dz=5mm, Complete/ndx=8mm dy=8mm, h=</u> <u>5.00 mm</u>
Phantom	Validation plane
Device Position	Body back(10mm)
Band	<u>IEEE 802.11ac HT80 ISM</u>

SURFACE SAR

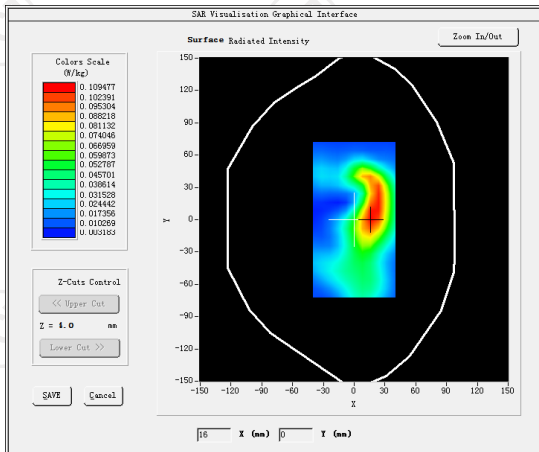

VOLUME SAR

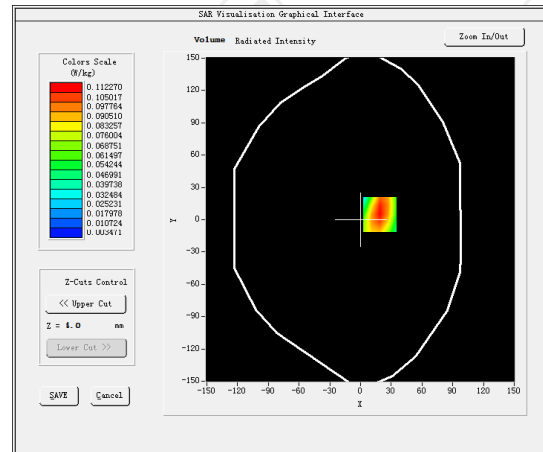

Maximum location: X=19.00, Y=5.00 SAR Peak: 0.39 W/kg

SAR 10g (W/Kg)	0.068895
SAR 1g (W/Kg)	0.229565

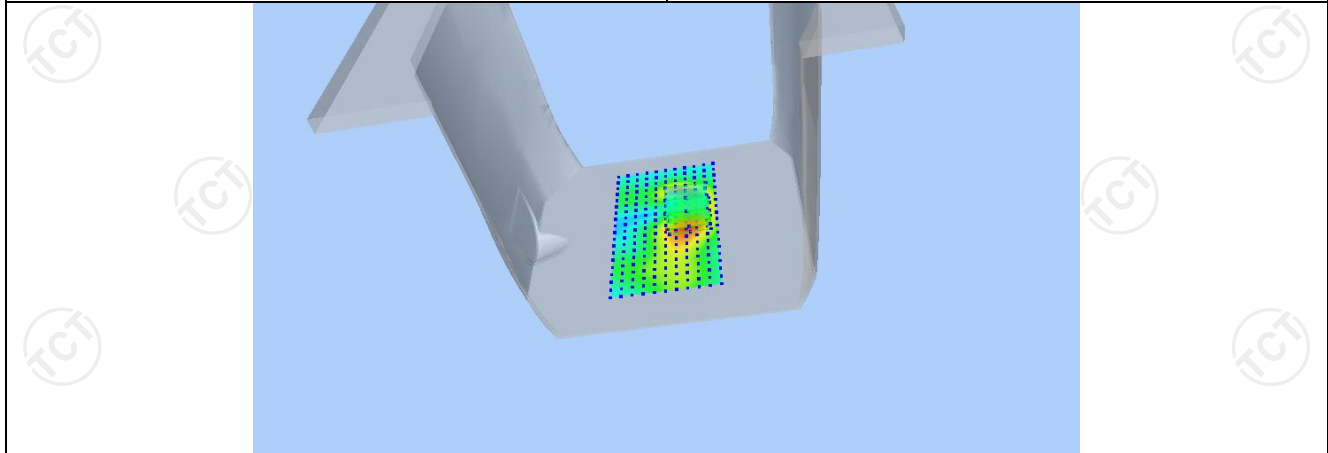

Z (mm)	0.00	4.00	9.00	14.00	19.00
SAR (W/Kg)	0.3880	0.2293	0.1129	0.0549	0.0281

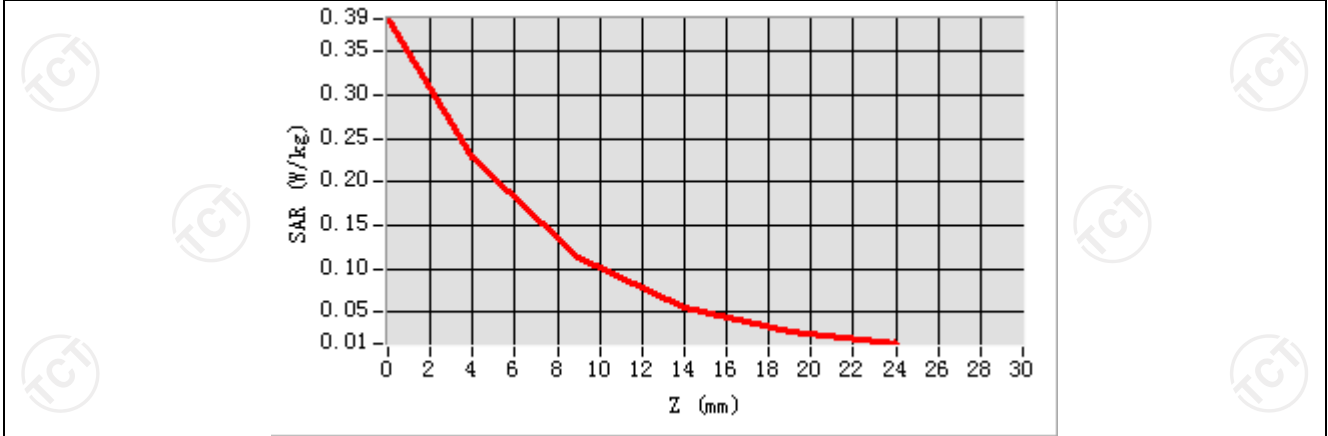

Hot spot position

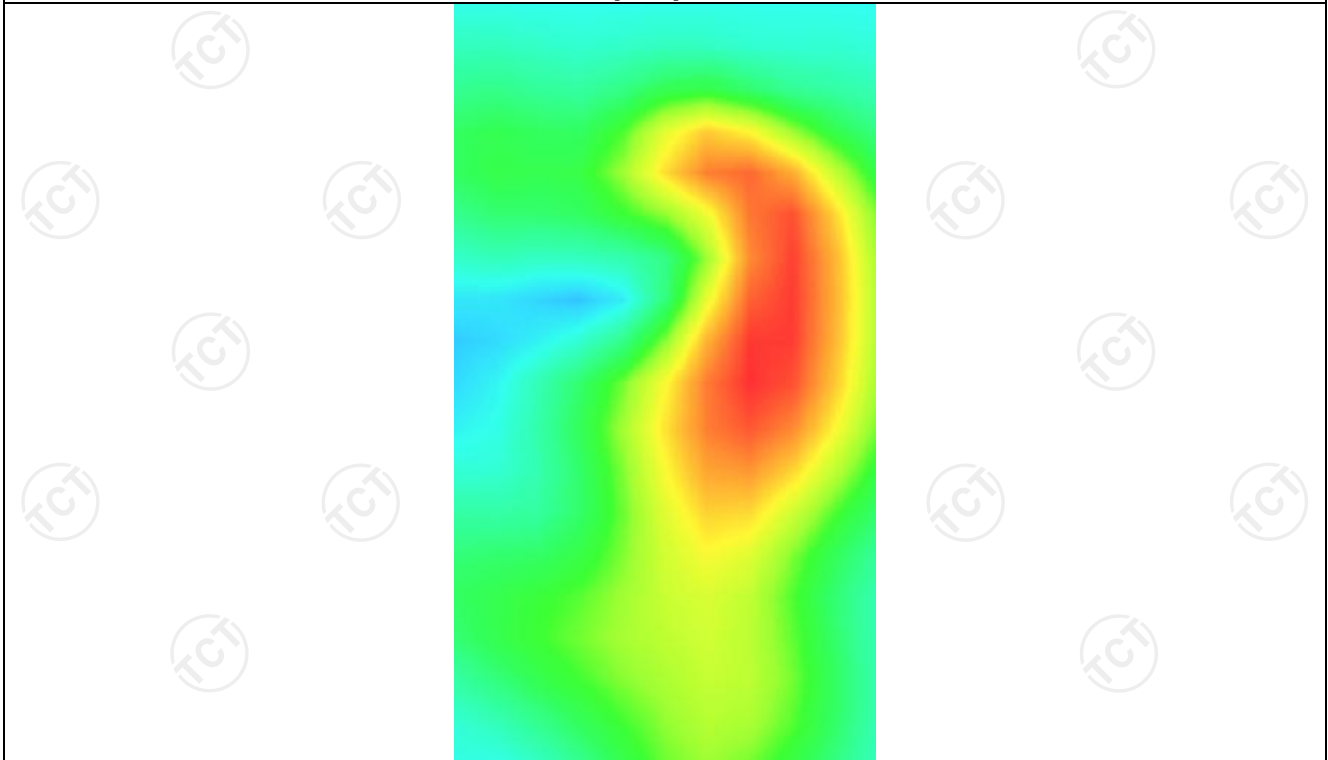

WLAN 5.8G-1

MEASUREMENT 1

SAR (Channel 155):

Date: 09/07/2022

Frequency (MHz)	5775.000000
Relative permittivity (real part)	38.352823
Relative permittivity (imaginary part)	13.671675
Conductivity (S/m)	5.430828
Variation (%)	-2.470000
Crest Factor	1.0
Probe Conversion factor	2.06
E-Field Probe:	SSE2 (SN 36/20 EPGO346)
Area Scan	<u>dx=8mm dy=8mm, h= 5.00 mm</u>
ZoomScan	<u>5x5x7,dx=8mm dy=8mm</u> <u>dz=5mm,Complete/ndx=8mm dy=8mm, h=</u> <u>5.00 mm</u>
Phantom	<u>Left head</u>
Device Position	<u>Cheek</u>
Band	<u>IEEE 802.11ac HT80 ISM</u>

SURFACE SAR

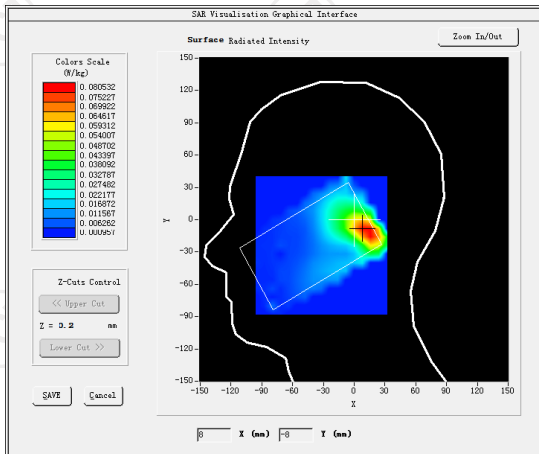

VOLUME SAR

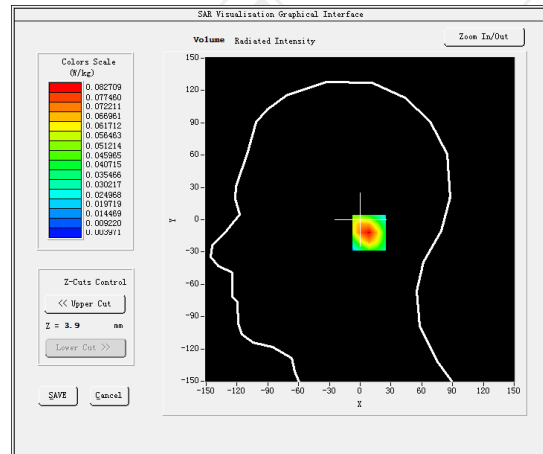

Maximum location: X=18.00, Y=-10.00 SAR Peak: 0.14 W/kg

SAR 10g (W/Kg)

0.073032

SAR 1g (W/Kg)

0.124051

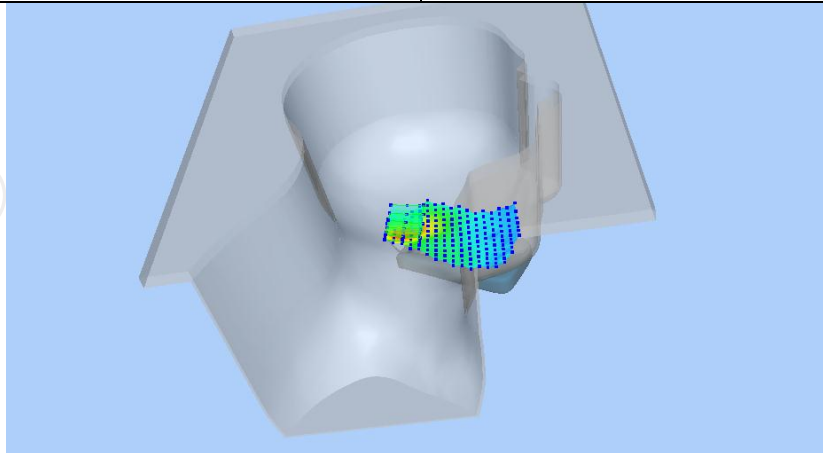

Z (mm)	0.00	4.00	9.00	14.00	19.00
SAR (W/Kg)	0.1421	0.0830	0.0422	0.0220	0.0130

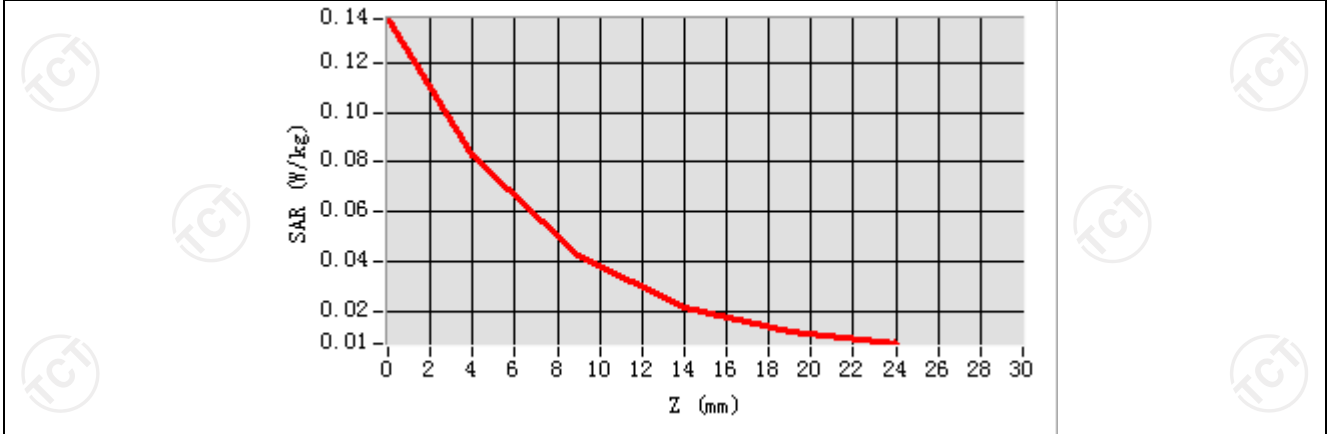

Hot spot position

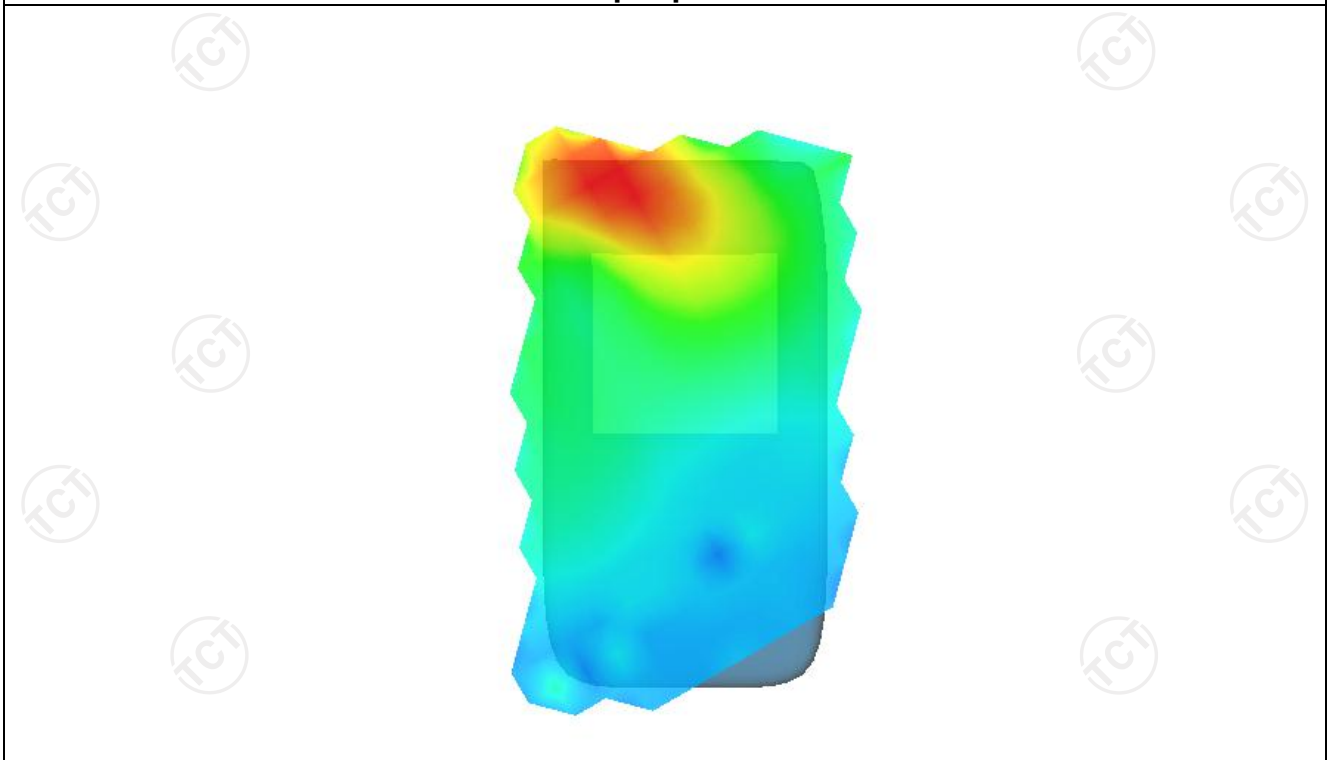

MEASUREMENT 2

SAR (Channel 155):

Date: 09/07/2022

Frequency (MHz)	5775.000000
Relative permittivity (real part)	38.352823
Relative permittivity (imaginary part)	13.671675
Conductivity (S/m)	5.430828
Variation (%)	-1.450000
Crest Factor	1.0
Probe Conversion factor	2.06
E-Field Probe:	SSE2 (SN 36/20 EPG0346)
Area Scan	<u>dx=8mm dy=8mm, h= 5.00 mm</u>
ZoomScan	<u>5x5x7, dx=8mm dy=8mm</u> <u>dz=5mm, Complete/ndx=8mm dy=8mm, h=</u> <u>5.00 mm</u>
Phantom	Validation plane
Device Position	Body back(10mm)
Band	<u>IEEE 802.11ac HT80 ISM</u>

SURFACE SAR

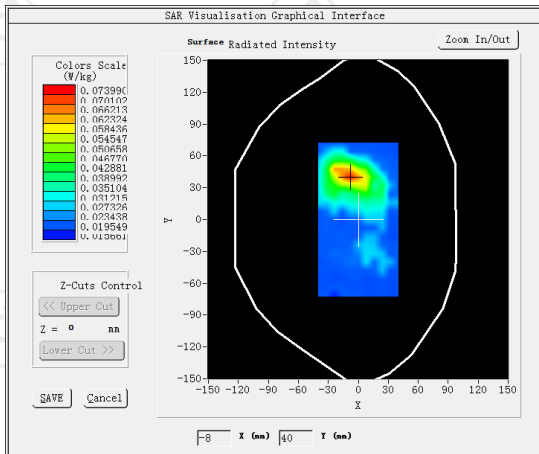

VOLUME SAR

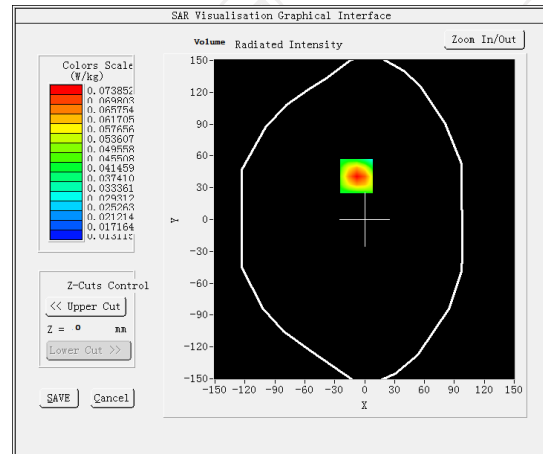

Maximum location: X=15.00, Y=60.00 SAR Peak: 0.34 W/kg

SAR 10g (W/Kg)	0.151431
SAR 1g (W/Kg)	0.205420

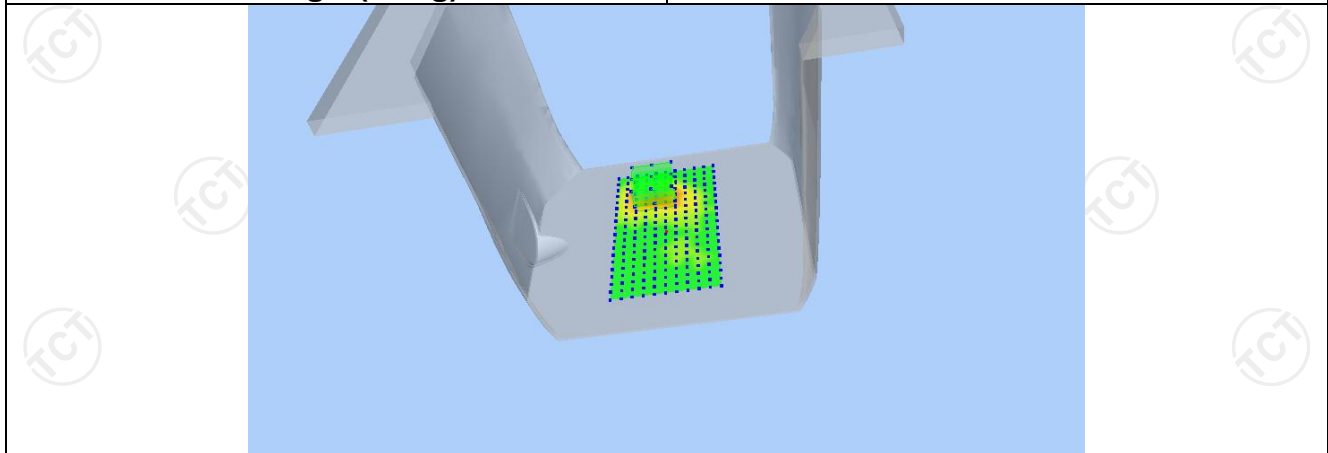

Z (mm)	0.00	4.00	9.00	14.00	19.00
SAR (W/Kg)	0.3397	0.1890	0.0823	0.0317	0.0117

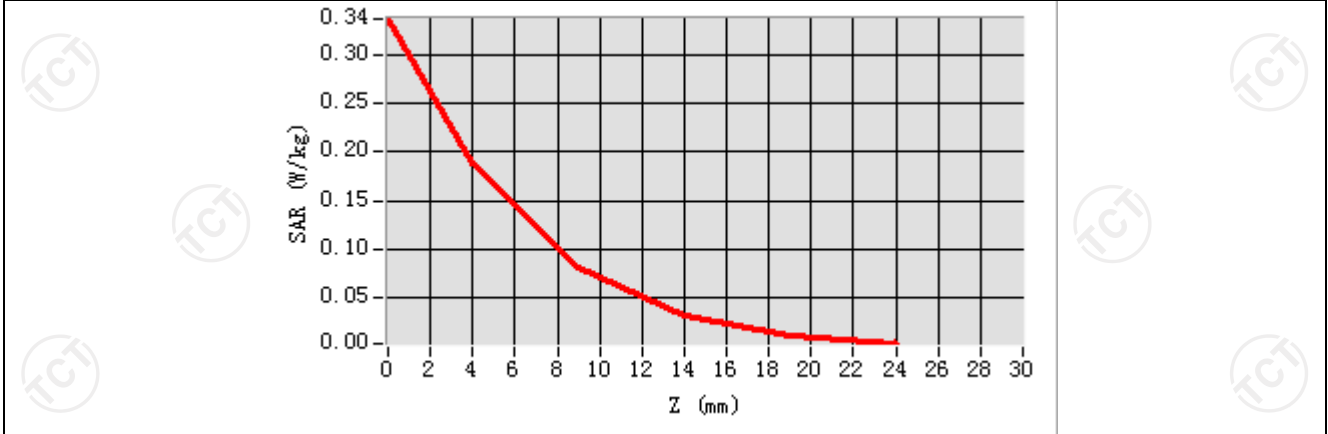

Hot spot position

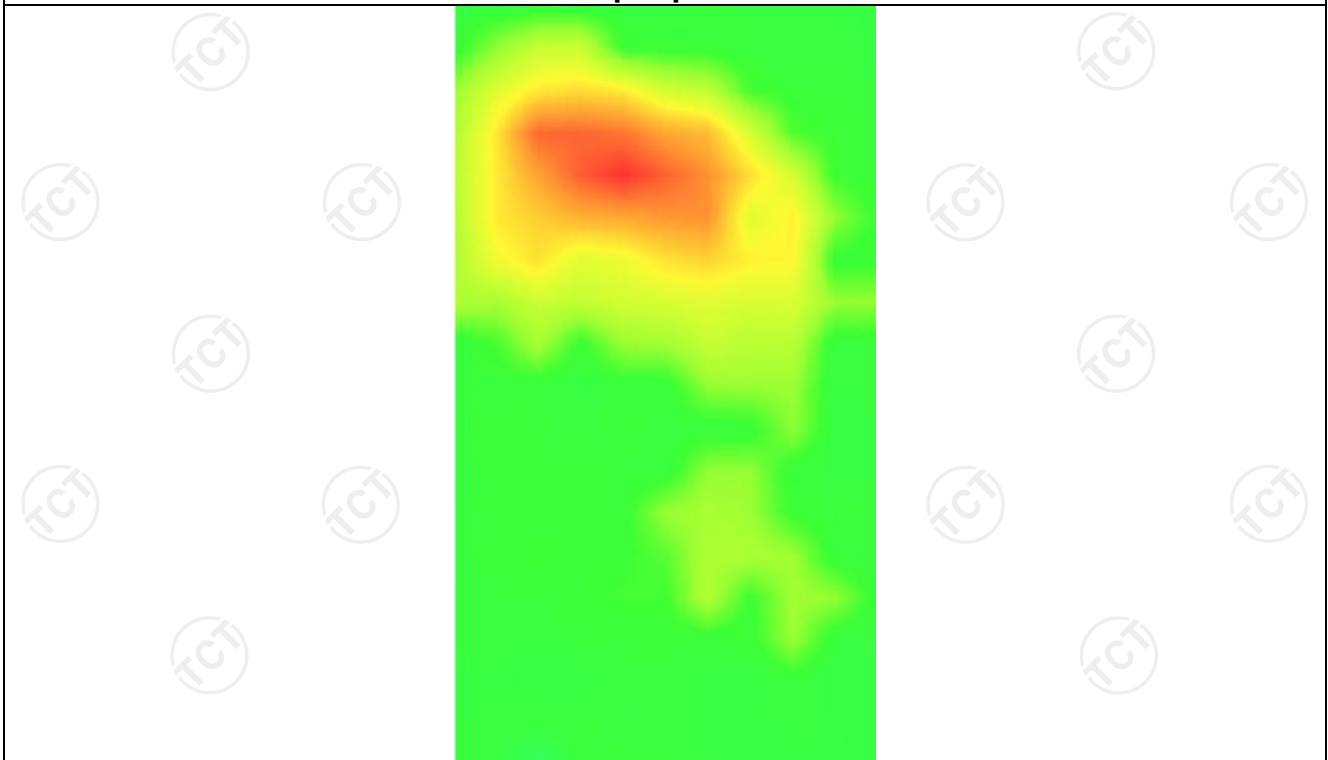

BT-1

MEASUREMENT 1

Lower Band SAR (Channel 0):

Date: 08/24/2022

Frequency (MHz)	2402.000000
Relative permittivity (real part)	37.821613
Relative permittivity (imaginary part)	13.546980
Conductivity (S/m)	1.834111
Variation (%)	0.270000
Crest Factor	1.0
Probe Conversion factor	2.31
E-Field Probe:	SSE2 (SN 36/20 EPG0346)
Area Scan	<u>dx=8mm dy=8mm, h= 5.00 mm</u>
ZoomScan	<u>5x5x7,dx=8mm dy=8mm</u> <u>dz=5mm,Complete/ndx=8mm dy=8mm, h=</u> <u>5.00 mm</u>
Phantom	<u>Left head</u>
Device Position	<u>Cheek</u>
Band	<u>GFSK</u>

SURFACE SAR

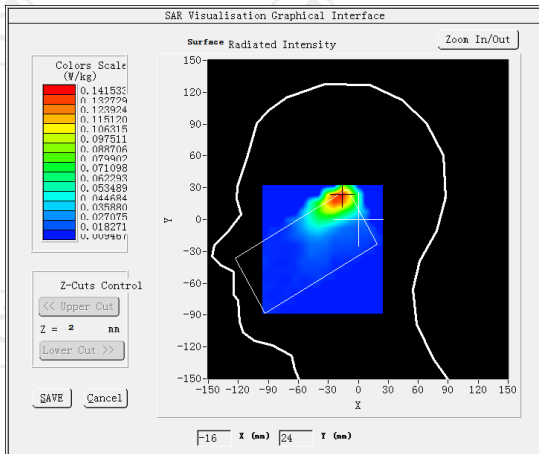

VOLUME SAR

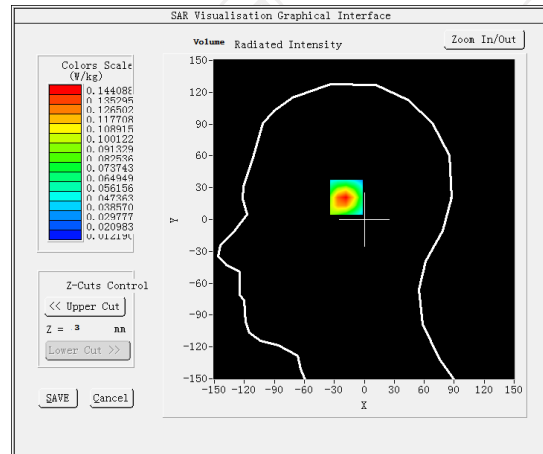

Maximum location: X=-17.00, Y=23.00 SAR Peak: 0.22 W/kg

SAR 10g (W/Kg)	0.135117
SAR 1g (W/Kg)	0.077325

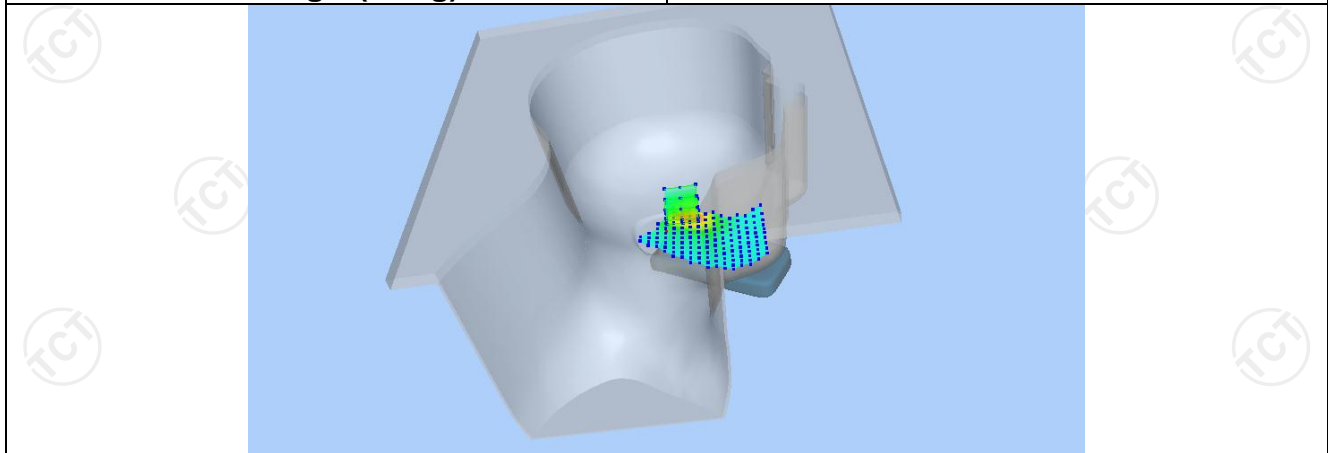

Z (mm)	0.00	4.00	9.00	14.00	19.00
SAR (W/Kg)	0.2186	0.1441	0.0851	0.0523	0.0350

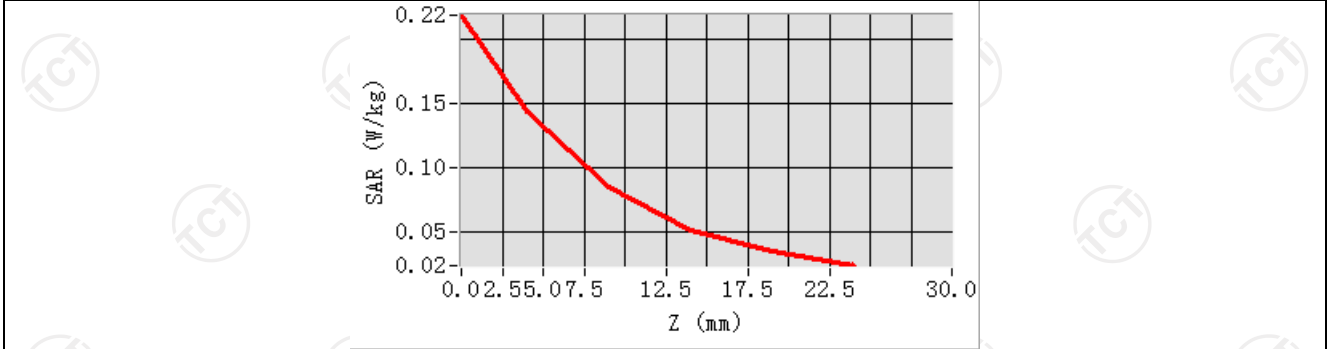

Hot spot position

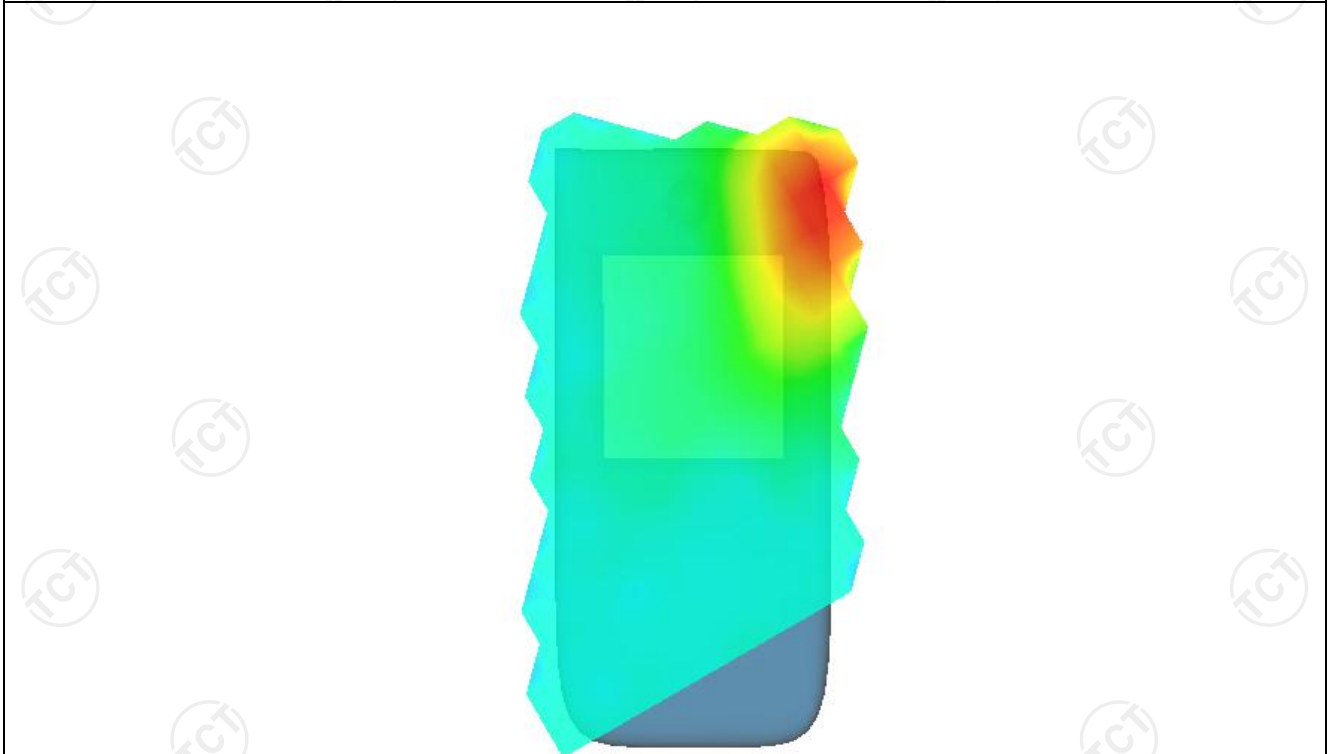

MEASUREMENT 2

Lower Band SAR (Channel 0):

Date: 08/24/2022

Frequency (MHz)	2402.000000
Relative permittivity (real part)	37.821613
Relative permittivity (imaginary part)	13.546980
Conductivity (S/m)	1.834111
Variation (%)	1.050000
Crest Factor	1.0
Probe Conversion factor	2.31
E-Field Probe:	SSE2 (SN 36/20 EPGO346)
Area Scan	<u>dx=8mm dy=8mm, h= 5.00 mm</u>
ZoomScan	<u>5x5x7, dx=8mm dy=8mm</u> <u>dz=5mm, Complete/ndx=8mm dy=8mm, h=</u> <u>5.00 mm</u>
Phantom	Validation plane
Device Position	Body back(10mm)
Band	<u>GFSK</u>

SURFACE SAR

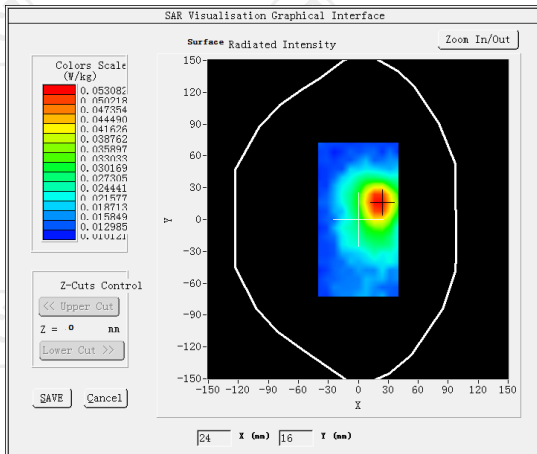

VOLUME SAR

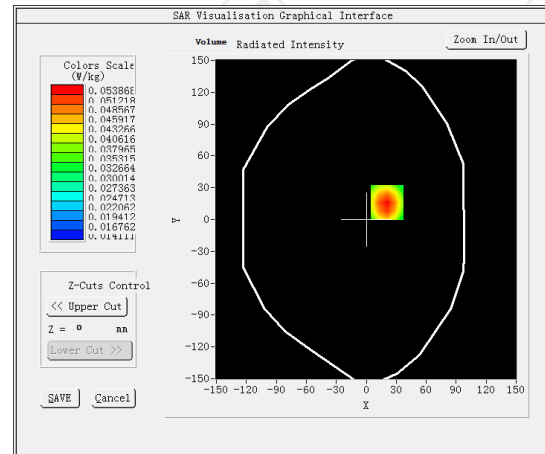

Maximum location: X=21.00, Y=16.00 SAR Peak: 0.07 W/kg

SAR 10g (W/Kg)	0.037096
SAR 1g (W/Kg)	0.051684

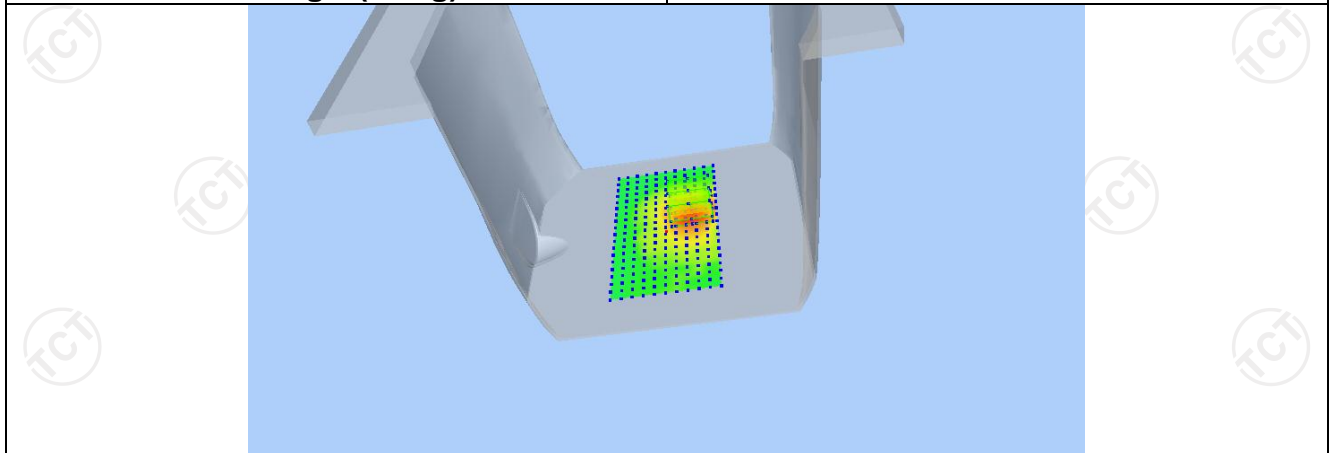

Z (mm)	0.00	4.00	9.00	14.00	19.00
SAR (W/Kg)	0.0681	0.0539	0.0406	0.0315	0.0252

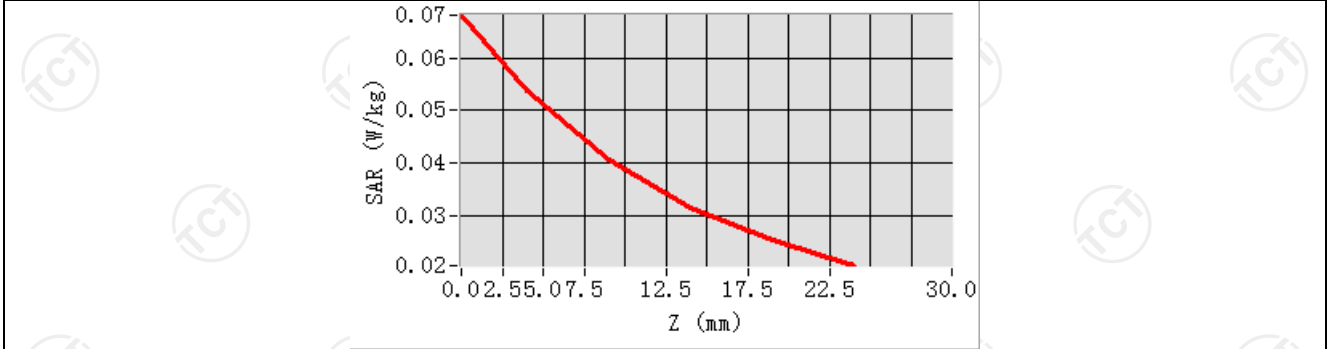

Hot spot position

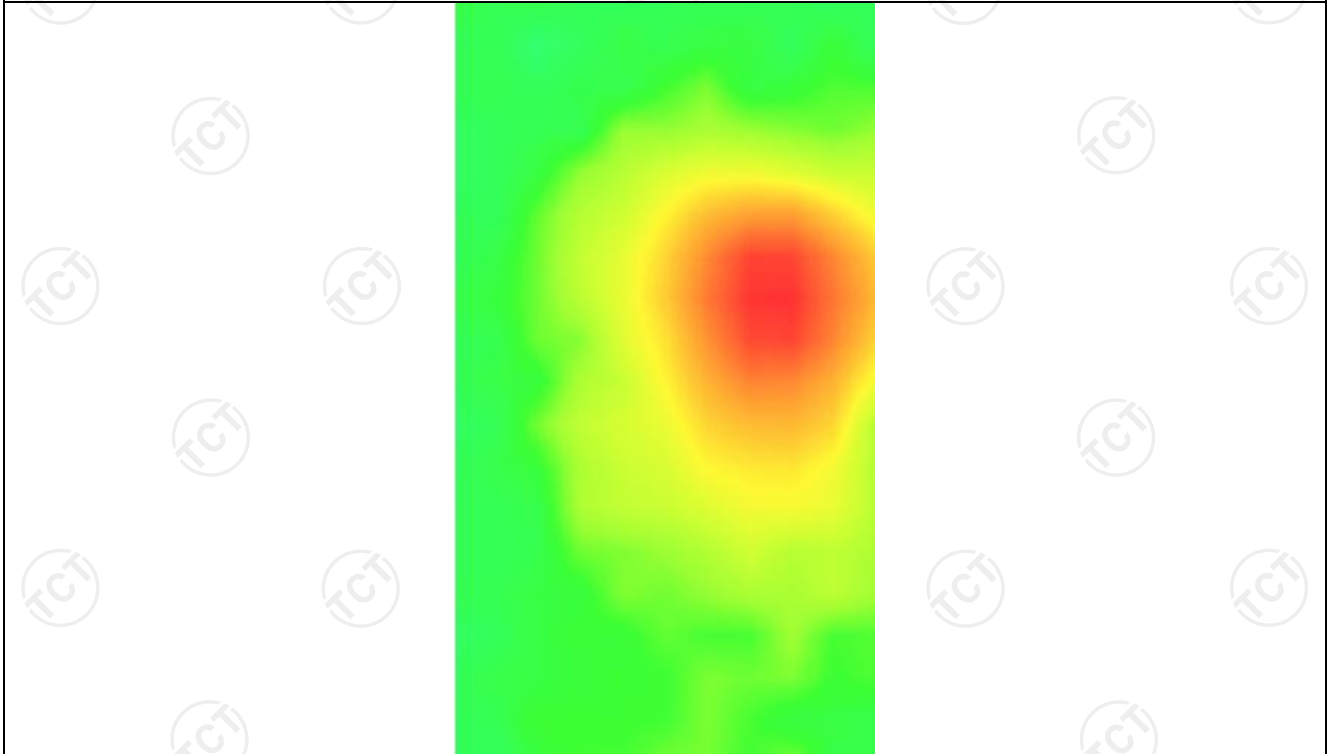

BLE-1

MEASUREMENT 1

Middle Band SAR (Channel 20):

Date: 08/24/2022

Frequency (MHz)	2440.000000
Relative permittivity (real part)	37.821613
Relative permittivity (imaginary part)	13.546980
Conductivity (S/m)	1.834111
Variation (%)	-2.440000
Crest Factor	1.0
Probe Conversion factor	2.31
E-Field Probe:	SSE2 (SN 36/20 EPG0346)
Area Scan	<u>dx=8mm dy=8mm, h= 5.00 mm</u>
ZoomScan	<u>5x5x7,dx=8mm dy=8mm</u> <u>dz=5mm,Complete/ndx=8mm dy=8mm, h=</u> <u>5.00 mm</u>
Phantom	<u>Left head</u>
Device Position	<u>Cheek</u>
Band	<u>BLE</u>

SURFACE SAR

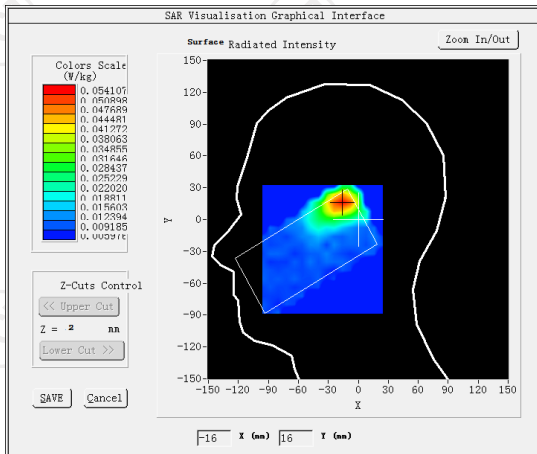

VOLUME SAR

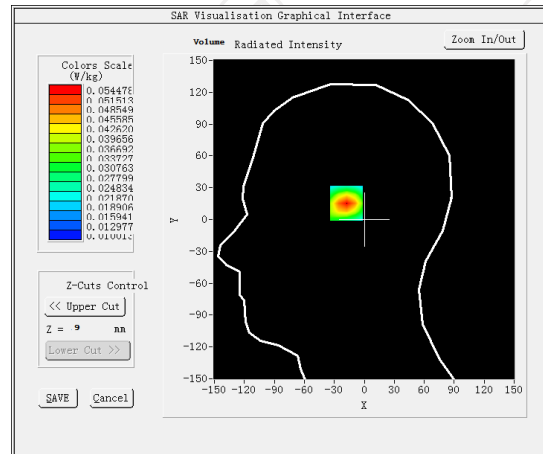

Maximum location: X=-16.00, Y=17.00 SAR Peak: 0.08 W/kg

SAR 10g (W/Kg)

0.031752

SAR 1g (W/Kg)

0.051109

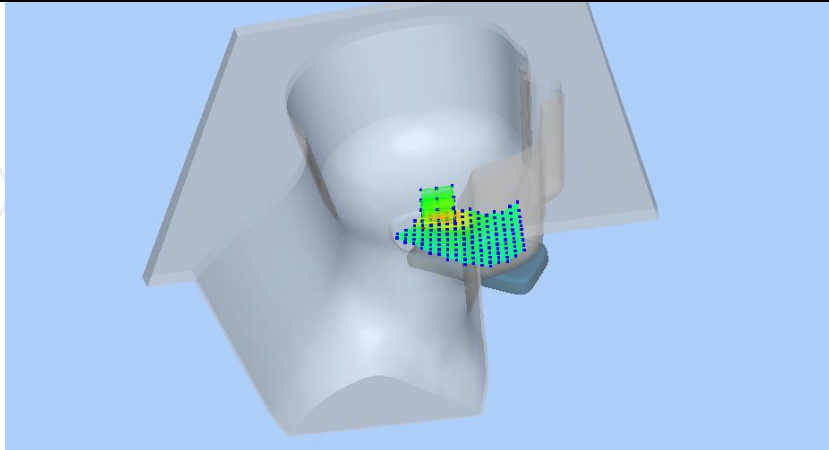

Z (mm)	0.00	4.00	9.00	14.00	19.00
SAR (W/Kg)	0.0800	0.0545	0.0342	0.0231	0.0175

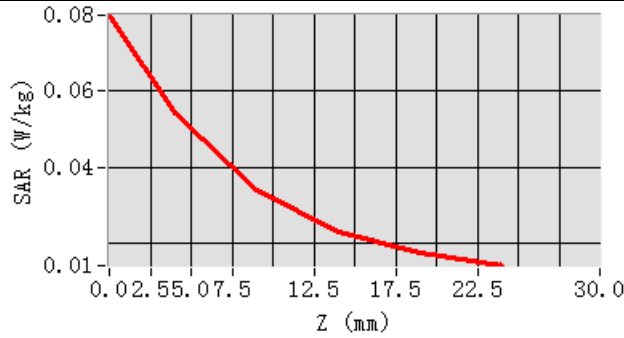

Hot spot position

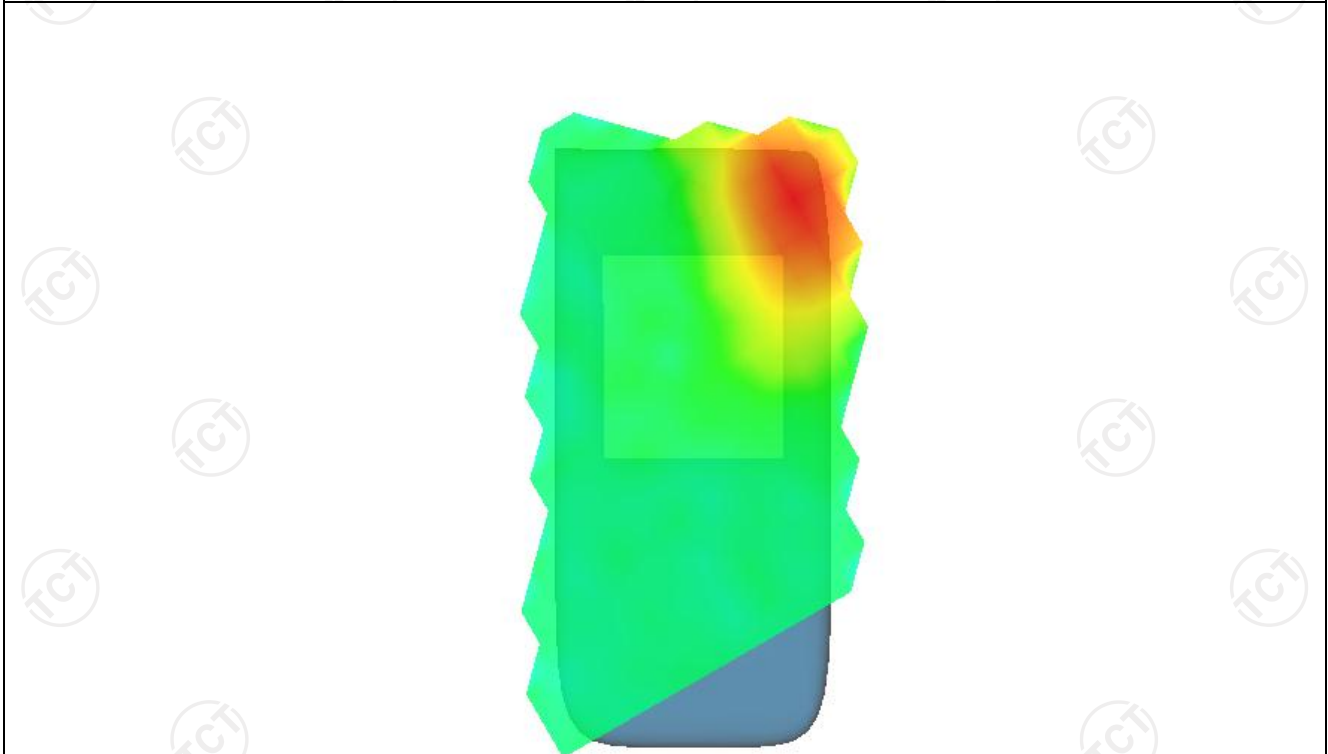

MEASUREMENT 2

Middle Band SAR (Channel 20):

Date: 08/24/2022

Frequency (MHz)	2440.000000
Relative permittivity (real part)	37.821613
Relative permittivity (imaginary part)	13.546980
Conductivity (S/m)	1.834111
Variation (%)	-1.520000
Crest Factor	1.0
Probe Conversion factor	2.31
E-Field Probe:	SSE2 (SN 36/20 EPGO346)
Area Scan	<u>dx=8mm dy=8mm, h= 5.00 mm</u>
ZoomScan	<u>5x5x7,dx=8mm dy=8mm</u> <u>dz=5mm,Complete/ndx=8mm dy=8mm, h=</u> <u>5.00 mm</u>
Phantom	Validation plane
Device Position	Body back(10mm)
Band	<u>BLE</u>

SURFACE SAR

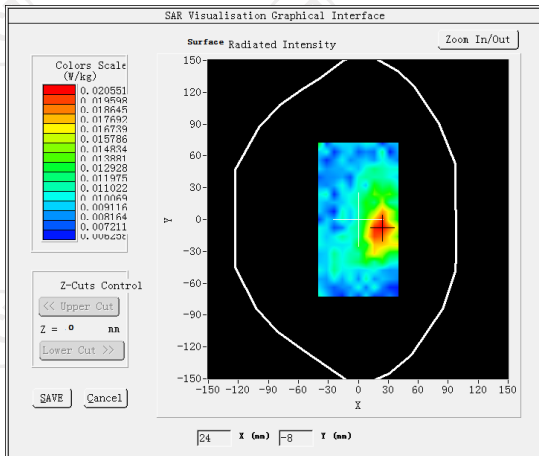

VOLUME SAR

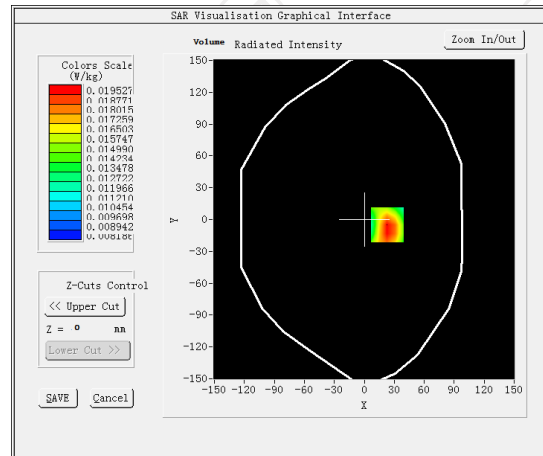

Maximum location: X=23.00, Y=-5.00 SAR Peak: 0.03 W/kg

SAR 10g (W/Kg)	0.013832
SAR 1g (W/Kg)	0.019946

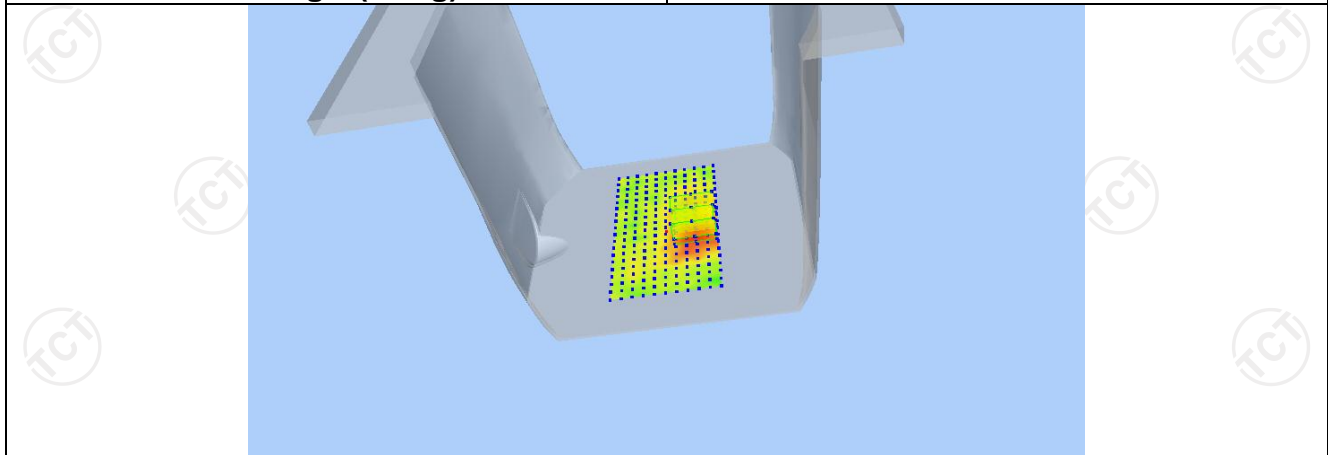

Z (mm)	0.00	4.00	9.00	14.00	19.00
SAR (W/Kg)	0.0277	0.0195	0.0133	0.0103	0.0095

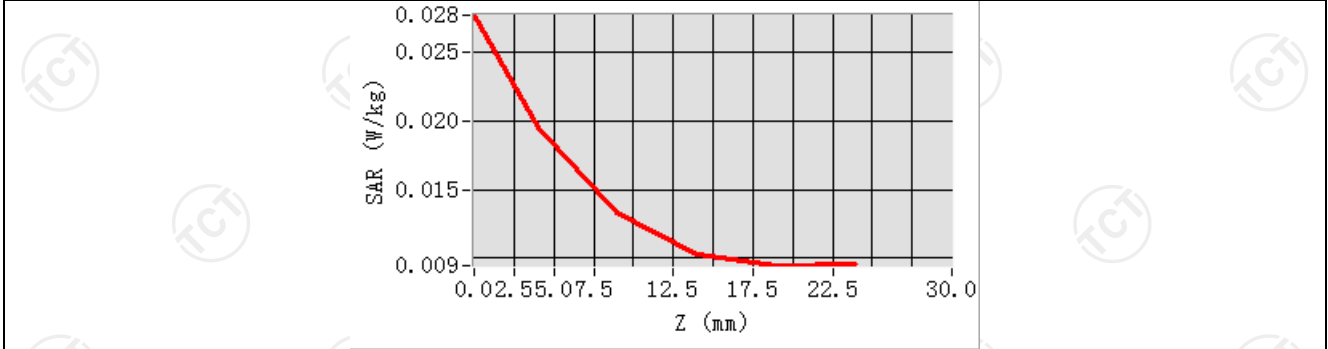

Hot spot position

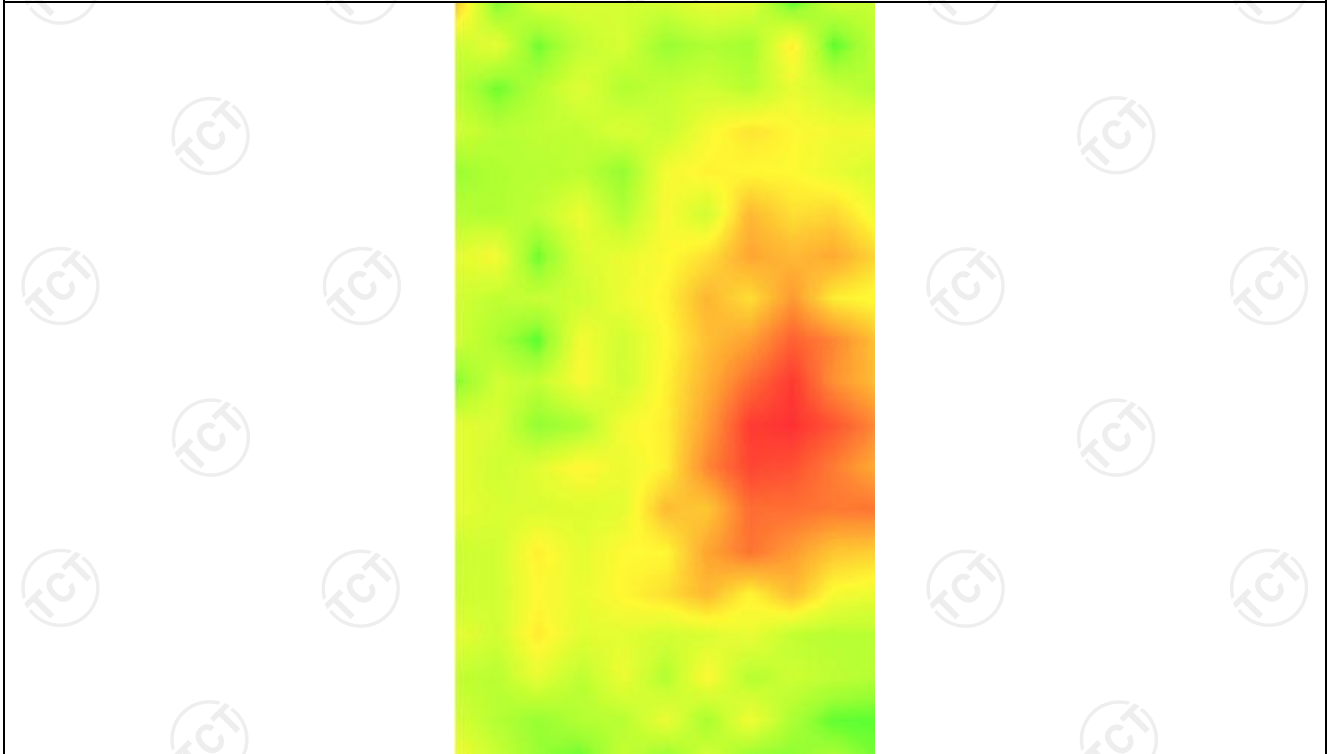

GSM850-2

MEASUREMENT 1

High Band SAR (Channel 251)

Date: 08/15/2022

Frequency (MHz)	848.000000
Relative permittivity (real part)	41.417760
Relative permittivity (imaginary part)	18.129852
Conductivity (S/m)	0.874923
Variation (%)	1.440000
Crest Factor:	1.0
Probe Conversion factor	1.80
E-Field Probe:	SSE2 (SN 36/20 EPG0346)
Area Scan	<u>dx=8mm dy=8mm, h= 5.00 mm</u>
ZoomScan	<u>5x5x7,dx=8mm dy=8mm</u> <u>dz=5mm,Complete/ndx=8mm dy=8mm, h=</u> <u>5.00 mm</u>
Phantom	<u>Left head</u>
Device Position	<u>Cheek</u>
Band	<u>GSM850(voice)</u>

SURFACE SAR

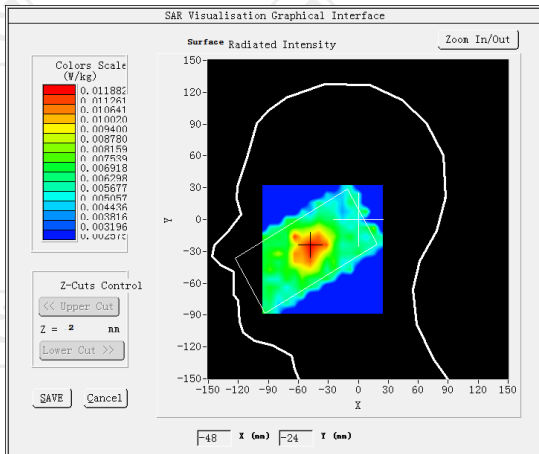

VOLUME SAR

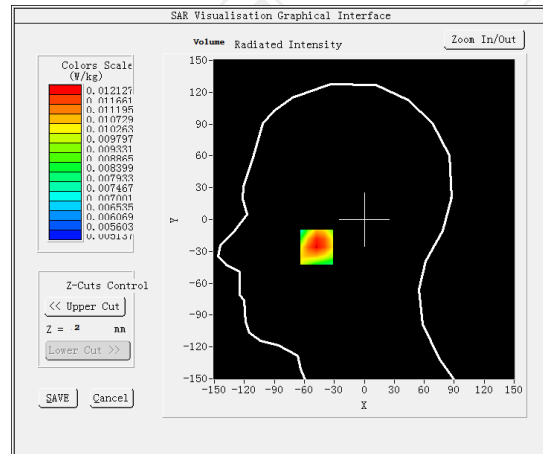

Maximum location: X=-48.00, Y=-26.00 SAR Peak: 0.39W/kg

SAR 10g (W/Kg)	0.446062
SAR 1g (W/Kg)	0.212214

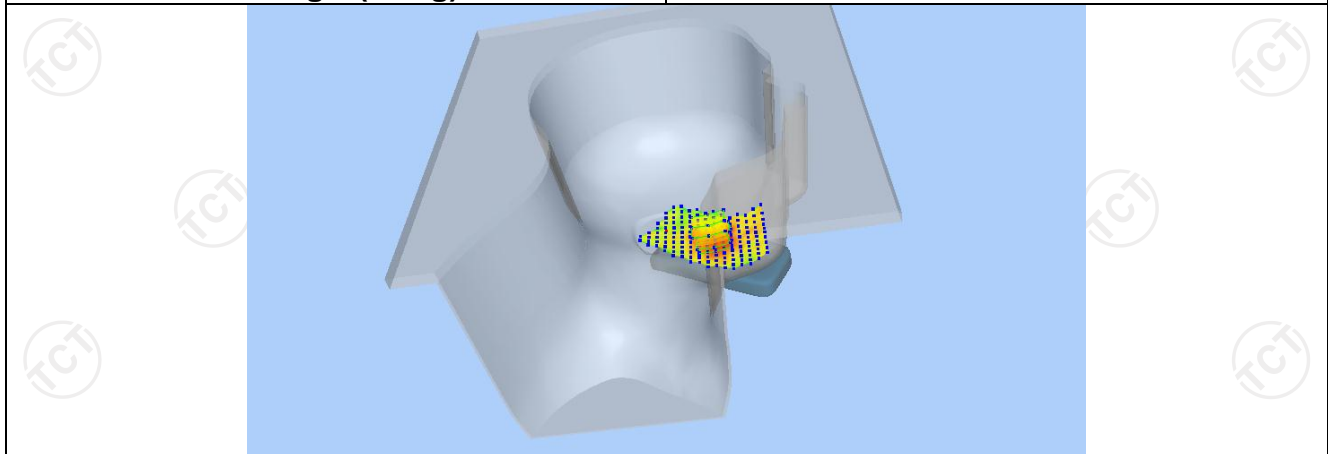

Z (mm)	0.00	4.00	9.00	14.00	19.00
SAR (W/Kg)	0.3887	0.3472	0.3021	0.2707	0.2347

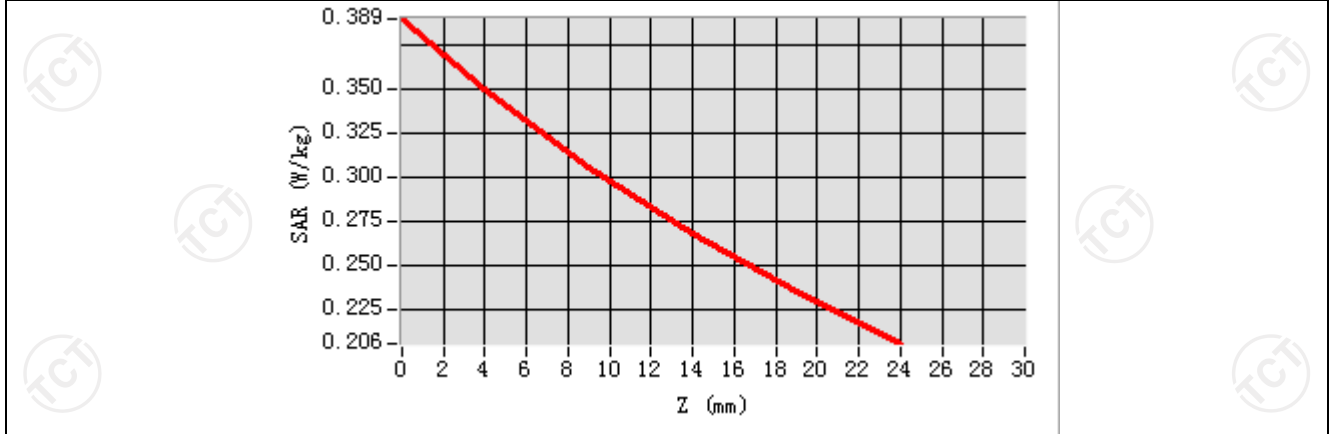

Hot spot position

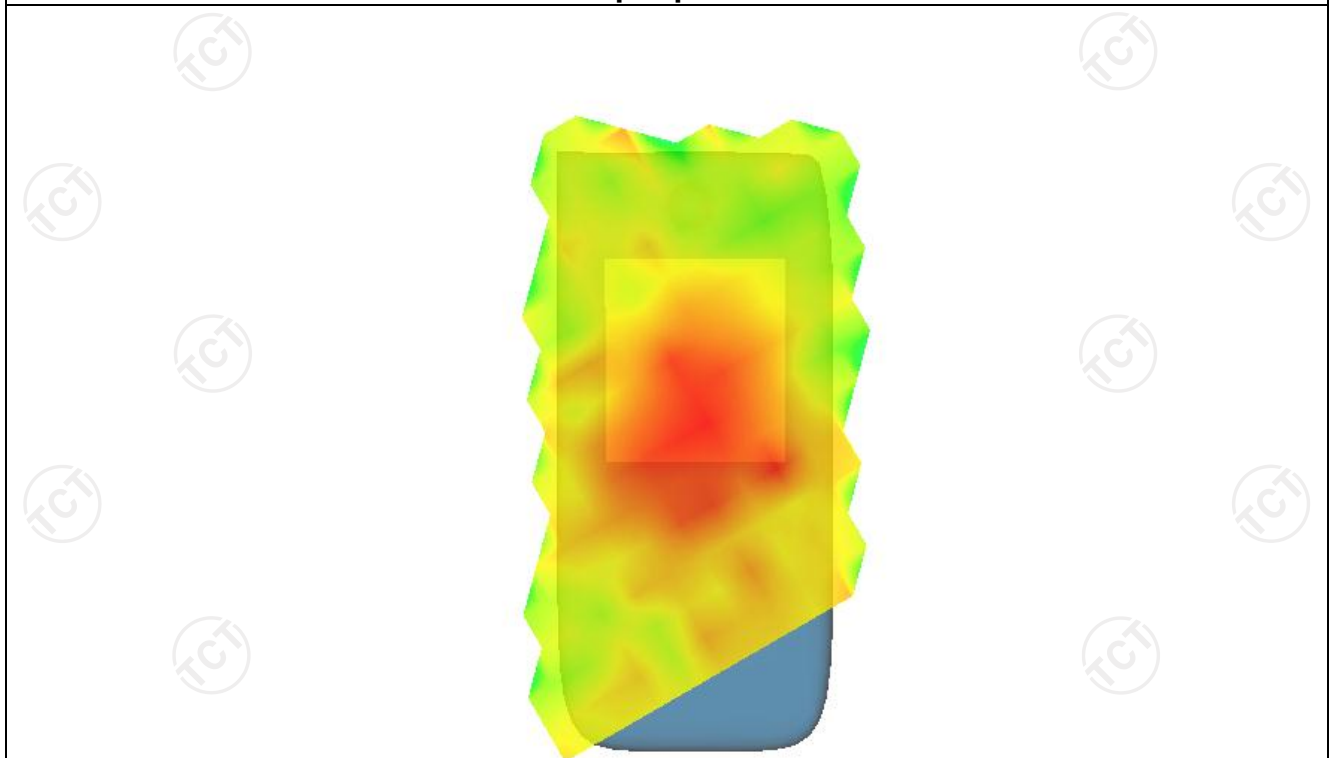

MEASUREMENT 2

High Band SAR (Channel 251)

Date: 08/15/2022

Frequency (MHz)	848.000000
Relative permittivity (real part)	41.417760
Relative permittivity (imaginary part)	18.129852
Conductivity (S/m)	0.874923
Variation (%)	0.520000
Crest Factor:	1.0
Probe Conversion factor	1.80
E-Field Probe:	SSE2 (SN 36/20 EPG0346)
Area Scan	<u>dx=8mm dy=8mm, h= 5.00 mm</u>
ZoomScan	<u>5x5x7,dx=8mm dy=8mm</u> <u>dz=5mm,Complete/ndx=8mm dy=8mm, h=</u> <u>5.00 mm</u>
Phantom	<u>Validation plane</u>
Device Position	<u>Body back(10mm)</u>
Band	<u>GSM850(Voice)</u>

SURFACE SAR

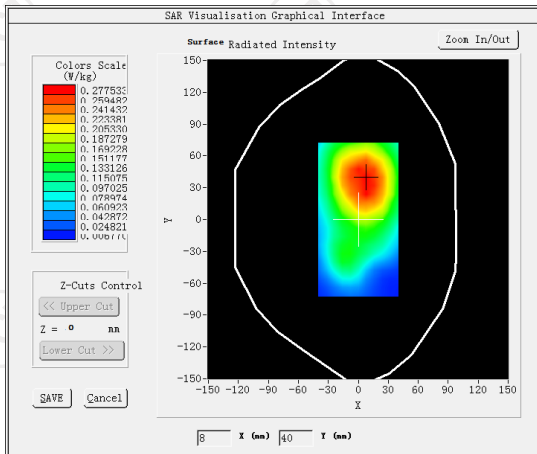

VOLUME SAR

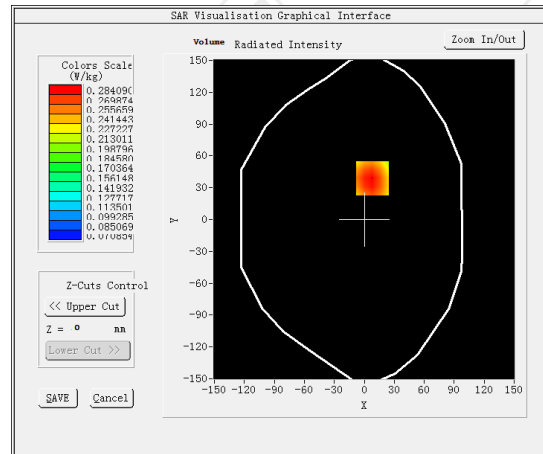

Maximum location: X=8.00, Y=39.00 SAR Peak: 0.36 W/kg

SAR 10g (W/Kg)

0.202266

SAR 1g (W/Kg)

0.275000

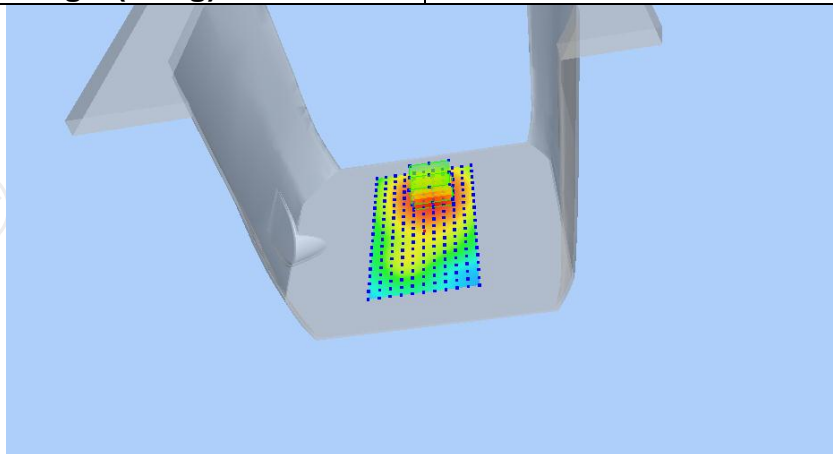

Z (mm)	0.00	4.00	9.00	14.00	19.00
SAR (W/Kg)	0.3541	0.2841	0.2163	0.1664	0.1297

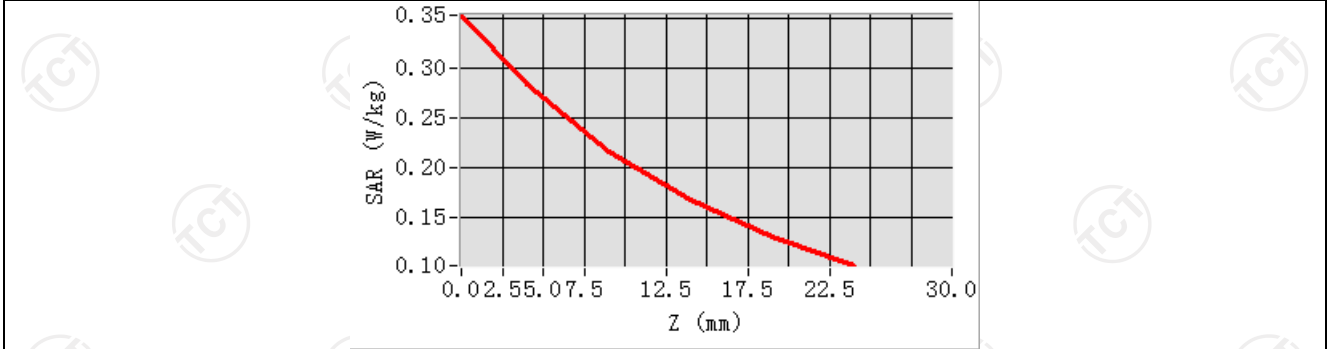

Hot spot position

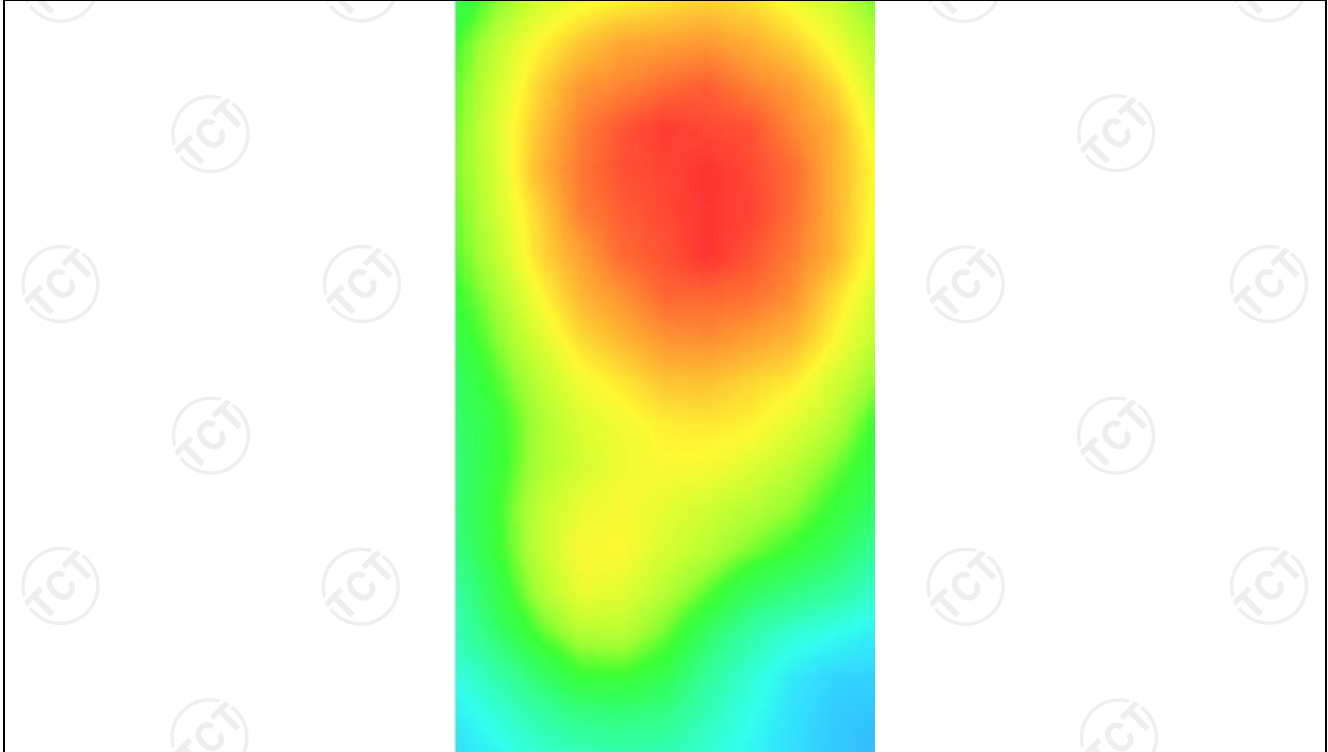

MEASUREMENT 3

Middle Band SAR (Channel 190)

Date: 08/15/2022

Frequency (MHz)	836.600000
Relative permittivity (real part)	41.417760
Relative permittivity (imaginary part)	18.129852
Conductivity (S/m)	0.874923
Variation (%)	-3.250000
Crest Factor:	1.0
Probe Conversion factor	1.80
E-Field Probe:	SSE2 (SN 36/20 EPG0346)
Area Scan	<u>dx=8mm dy=8mm, h= 5.00 mm</u>
ZoomScan	<u>5x5x7,dx=8mm dy=8mm</u> <u>dz=5mm,Complete/ndx=8mm dy=8mm, h=</u> <u>5.00 mm</u>
Phantom	<u>Validation plane</u>
Device Position	<u>Body back(10mm)</u>
Band	<u>GSM850(GPRS 4slot)</u>

SURFACE SAR

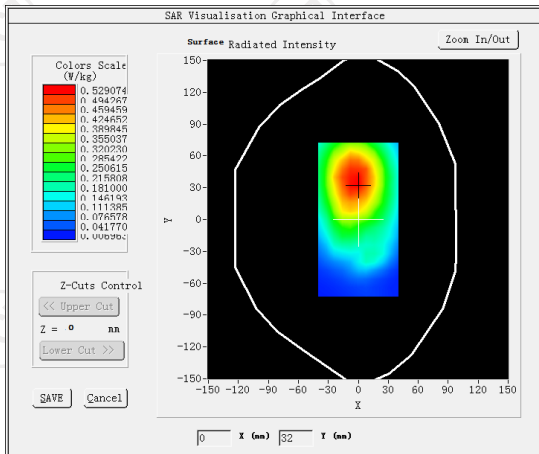

VOLUME SAR

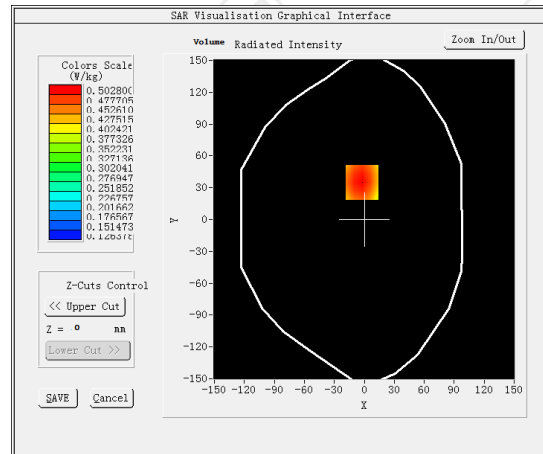

Maximum location: X=-2.00, Y=35.00 SAR Peak: 0.62 W/kg

SAR 10g (W/Kg)

0.361788

SAR 1g (W/Kg)

0.486862

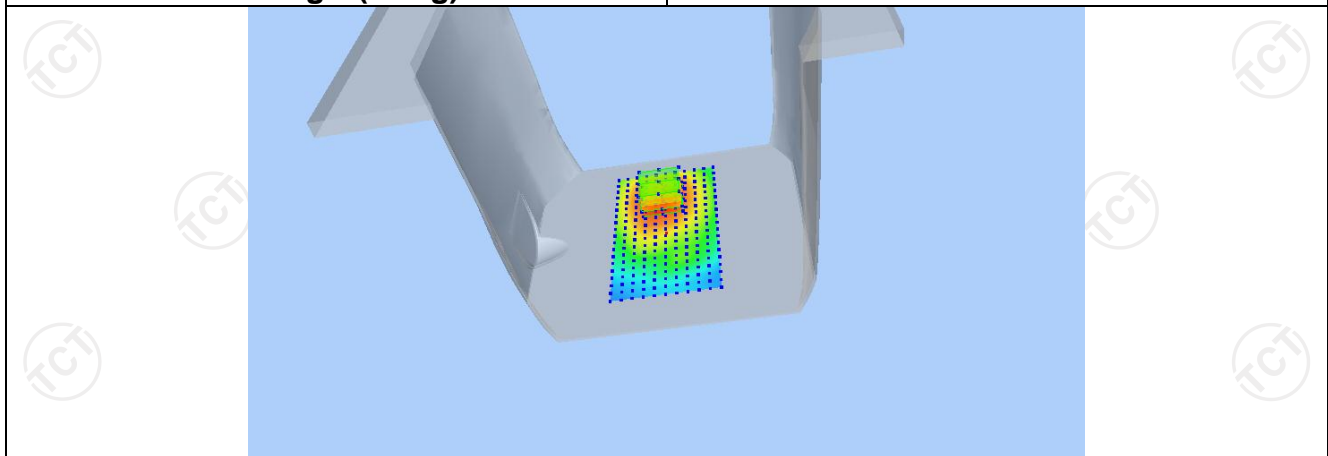

Z (mm)	0.00	4.00	9.00	14.00	19.00
SAR (W/Kg)	0.6149	0.5028	0.3896	0.3019	0.2336

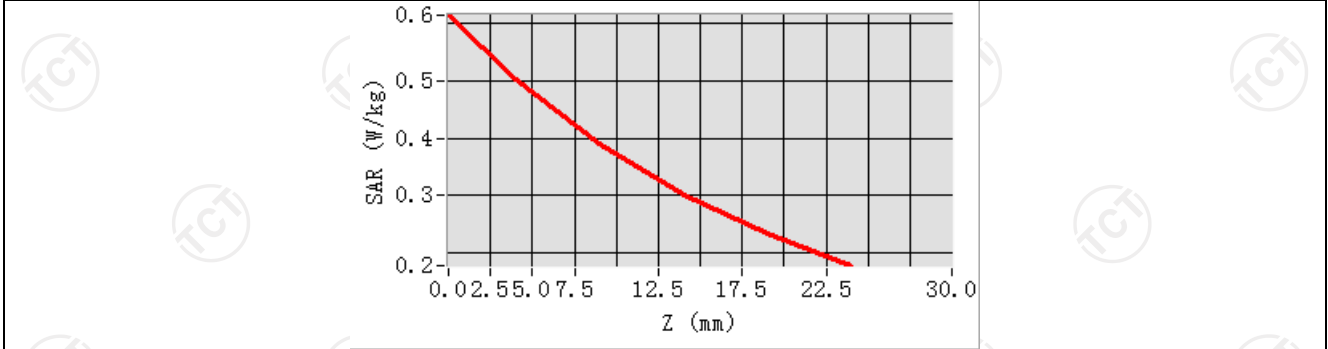

Hot spot position

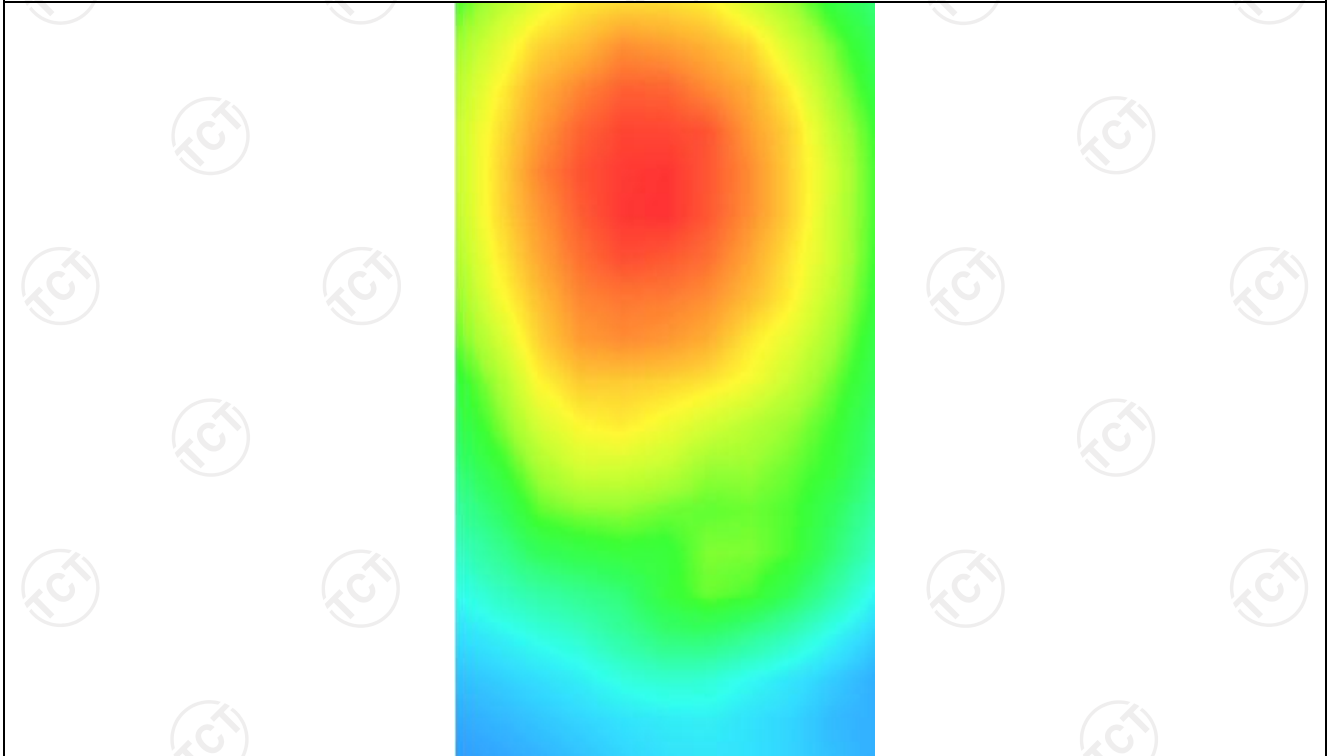

MEASUREMENT 4

Middle Band SAR (Channel 190)

Date: 08/15/2022

Frequency (MHz)	836.600000
Relative permittivity (real part)	41.417760
Relative permittivity (imaginary part)	18.129852
Conductivity (S/m)	0.874923
Variation (%)	-0.420000
Crest Factor:	1.0
Probe Conversion factor	1.80
E-Field Probe:	SSE2 (SN 36/20 EPG0346)
Area Scan	<u>dx=8mm dy=8mm, h= 5.00 mm</u>
ZoomScan	<u>5x5x7, dx=8mm dy=8mm</u> <u>dz=5mm, Complete/ndx=8mm dy=8mm, h=</u> <u>5.00 mm</u>
Phantom	<u>Validation plane</u>
Device Position	<u>Body back(10mm)</u>
Band	<u>GSM850(GPRS 4slot hotspot)</u>

SURFACE SAR

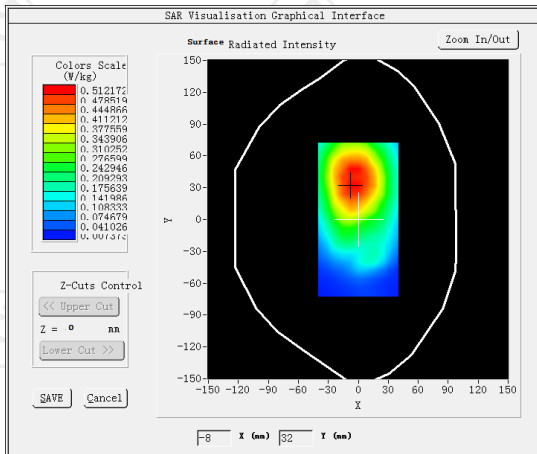

VOLUME SAR

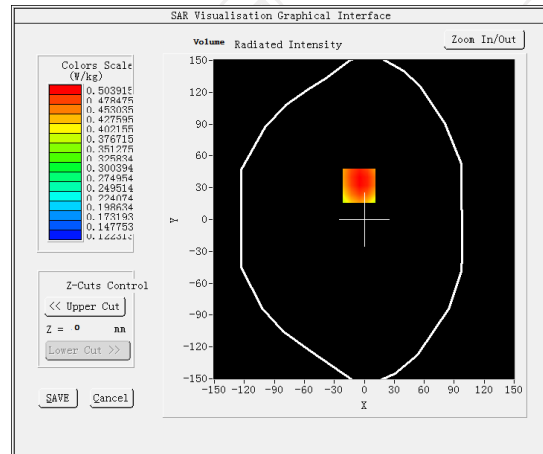

Maximum location: X=-5.00, Y=32.00 SAR Peak: 0.62 W/kg

SAR 10g (W/Kg)

0.361736

SAR 1g (W/Kg)

0.498486

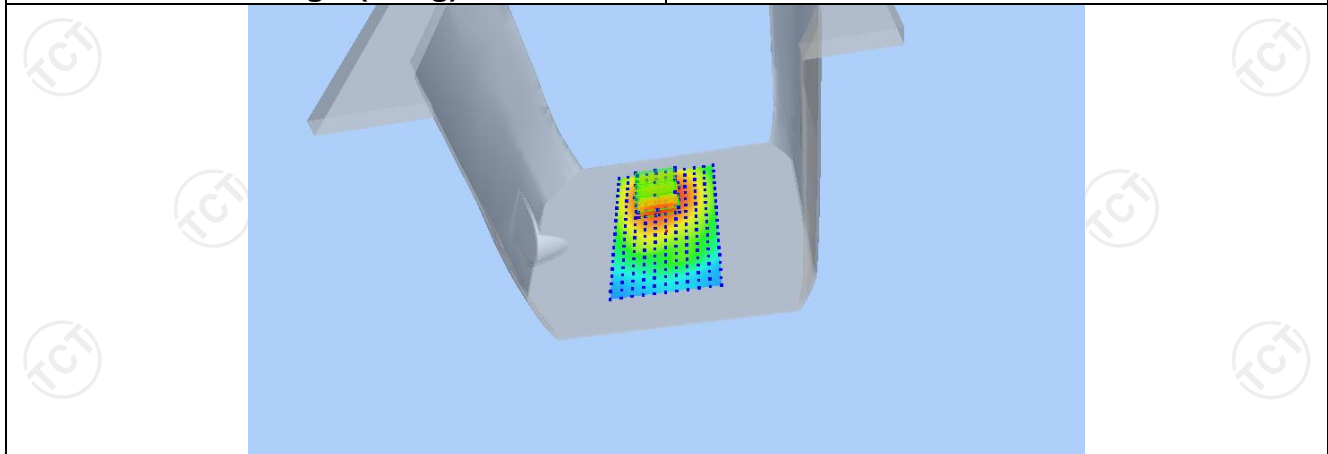

Z (mm)	0.00	4.00	9.00	14.00	19.00
SAR (W/Kg)	0.8086	0.5039	0.3687	0.3015	0.2164

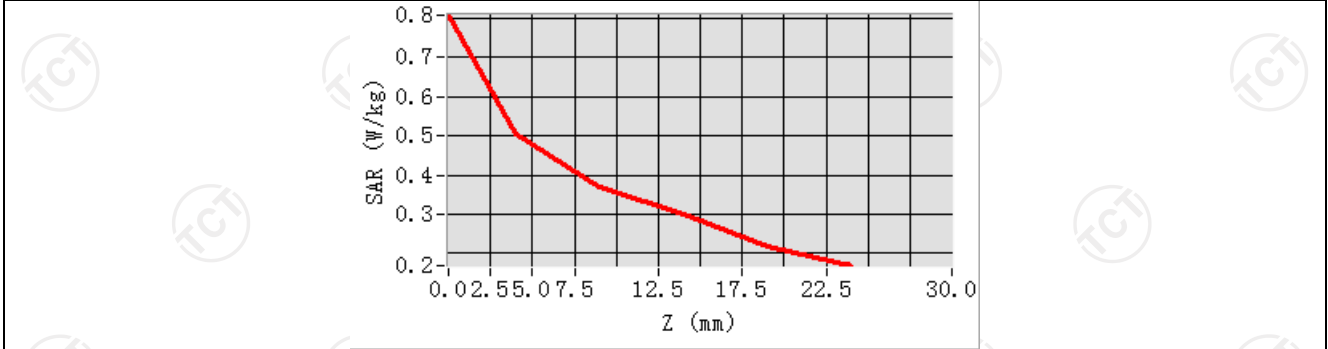

Hot spot position

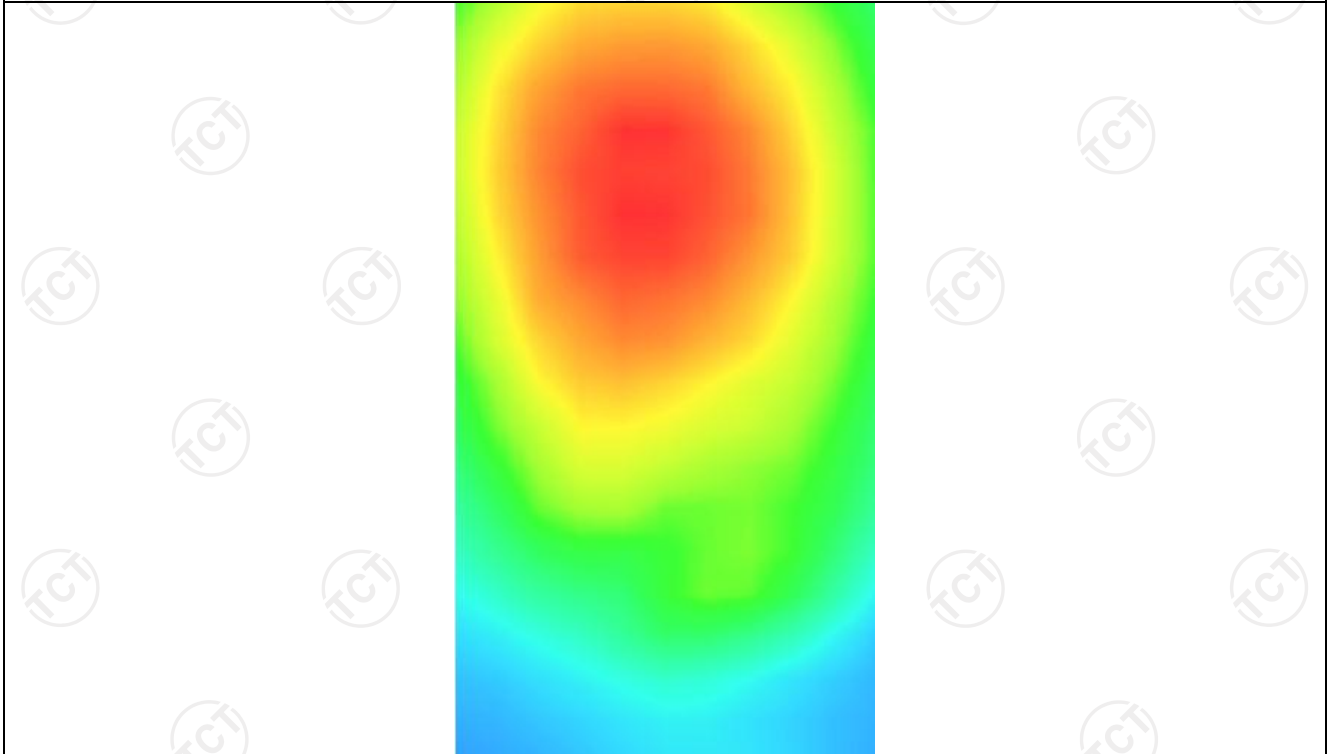

GSM1900-2

MEASUREMENT 1

Lower Band SAR (Channel 512):

Date: 08/22/2022

Frequency (MHz)	1850.200000
Relative permittivity (real part)	39.076721
Relative permittivity (imaginary part)	12.607061
Conductivity (S/m)	1.367609
Variation (%)	0.750000
Crest Factor	1.0
Probe Conversion factor	2.23
E-Field Probe:	SSE2 (SN 36/20 EPG0346)
Area Scan	<u>dx=8mm dy=8mm, h= 5.00 mm</u>
ZoomScan	<u>5x5x7,dx=8mm dy=8mm</u> <u>dz=5mm,Complete/ndx=8mm dy=8mm, h=</u> <u>5.00 mm</u>
Phantom	<u>Left head</u>
Device Position	<u>Cheek</u>
Band	<u>GSM1900(voice)</u>

SURFACE SAR

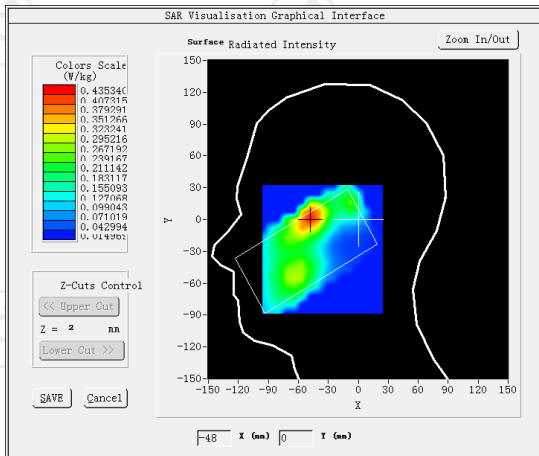

VOLUME SAR

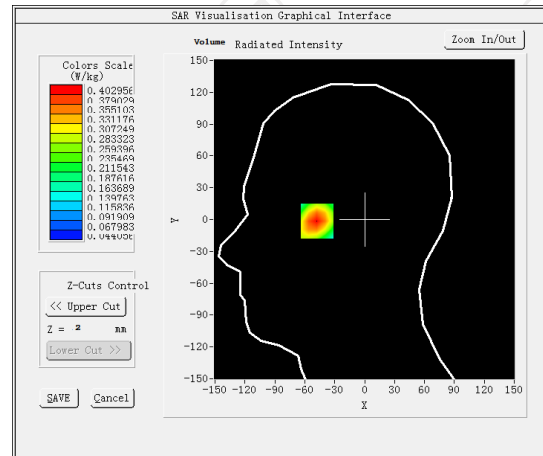

Maximum location: X=-48.00, Y=1.00 SAR Peak: 0.52 W/kg

SAR 10g (W/Kg)	0.255921
SAR 1g (W/Kg)	0.332213

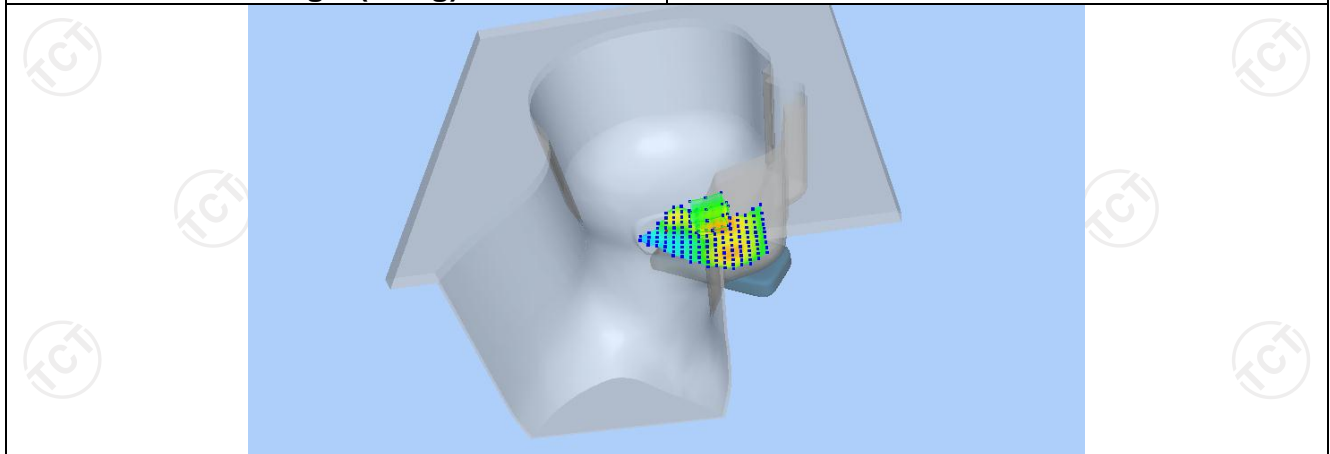

Z (mm)	0.00	4.00	9.00	14.00	19.00
SAR (W/Kg)	0.5138	0.4030	0.2950	0.2149	0.1555

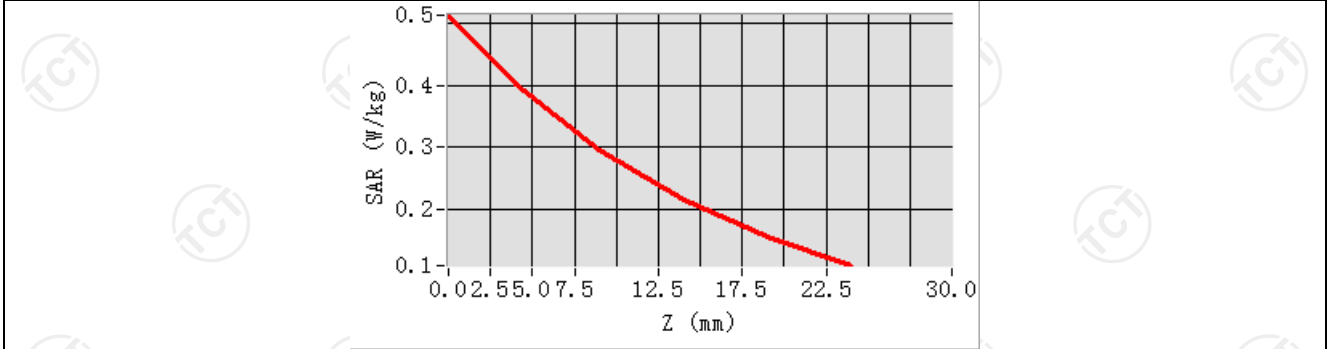

Hot spot position

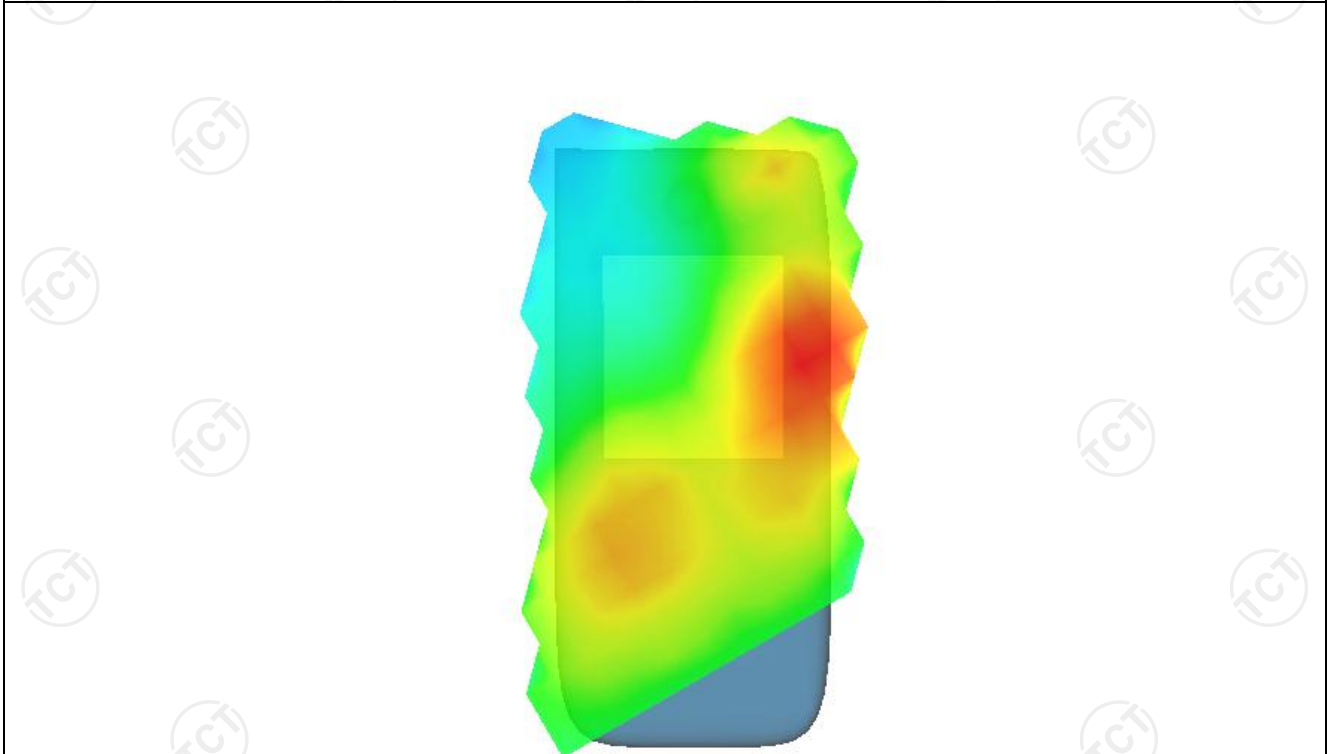

MEASUREMENT 2

Lower Band SAR (Channel 512):

Date: 08/22/2022

Frequency (MHz)	1850.200000
Relative permittivity (real part)	39.076721
Relative permittivity (imaginary part)	12.607061
Conductivity (S/m)	1.367609
Variation (%)	-0.880000
Crest Factor	1.0
Probe Conversion factor	2.23
E-Field Probe:	SSE2 (SN 36/20 EPG0346)
Area Scan	<u>dx=8mm dy=8mm, h= 5.00 mm</u>
ZoomScan	<u>5x5x7,dx=8mm dy=8mm</u> <u>dz=5mm,Complete/ndx=8mm dy=8mm, h=</u> <u>5.00 mm</u>
Phantom	<u>Validation plane</u>
Device Position	<u>Body back(10mm)</u>
Band	<u>GSM1900(voice)</u>

SURFACE SAR

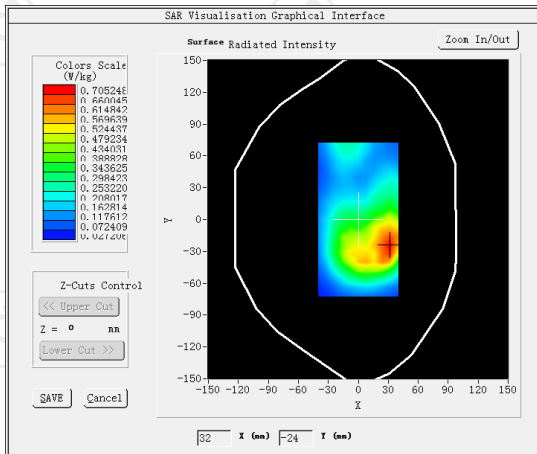

VOLUME SAR

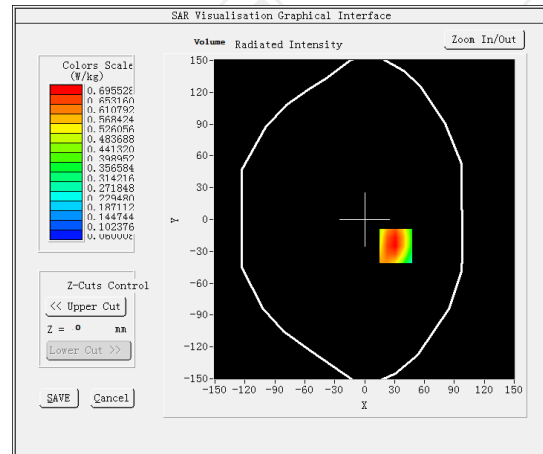

Maximum location: X=31.00, Y=-25.00 SAR Peak: 1.02 W/kg

SAR 10g (W/Kg)	0.405219
SAR 1g (W/Kg)	0.505692

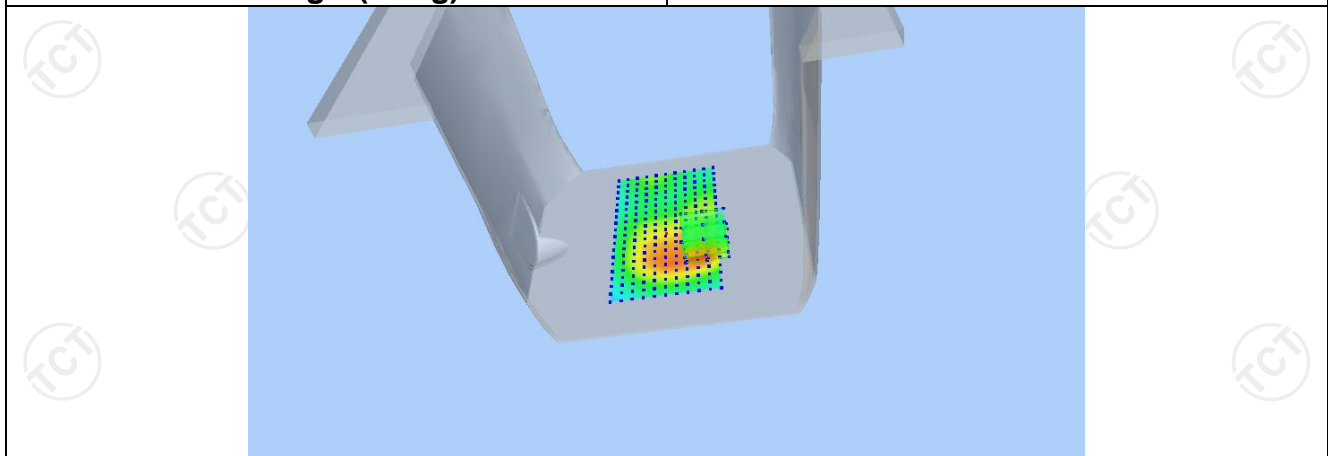

Z (mm)	0.00	4.00	9.00	14.00	19.00
SAR (W/Kg)	1.0091	0.6955	0.4297	0.2654	0.1661

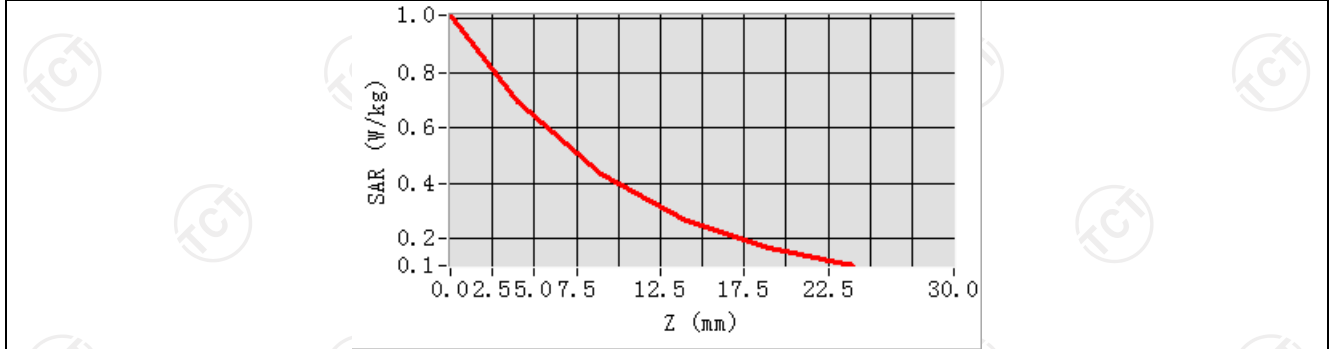

Hot spot position

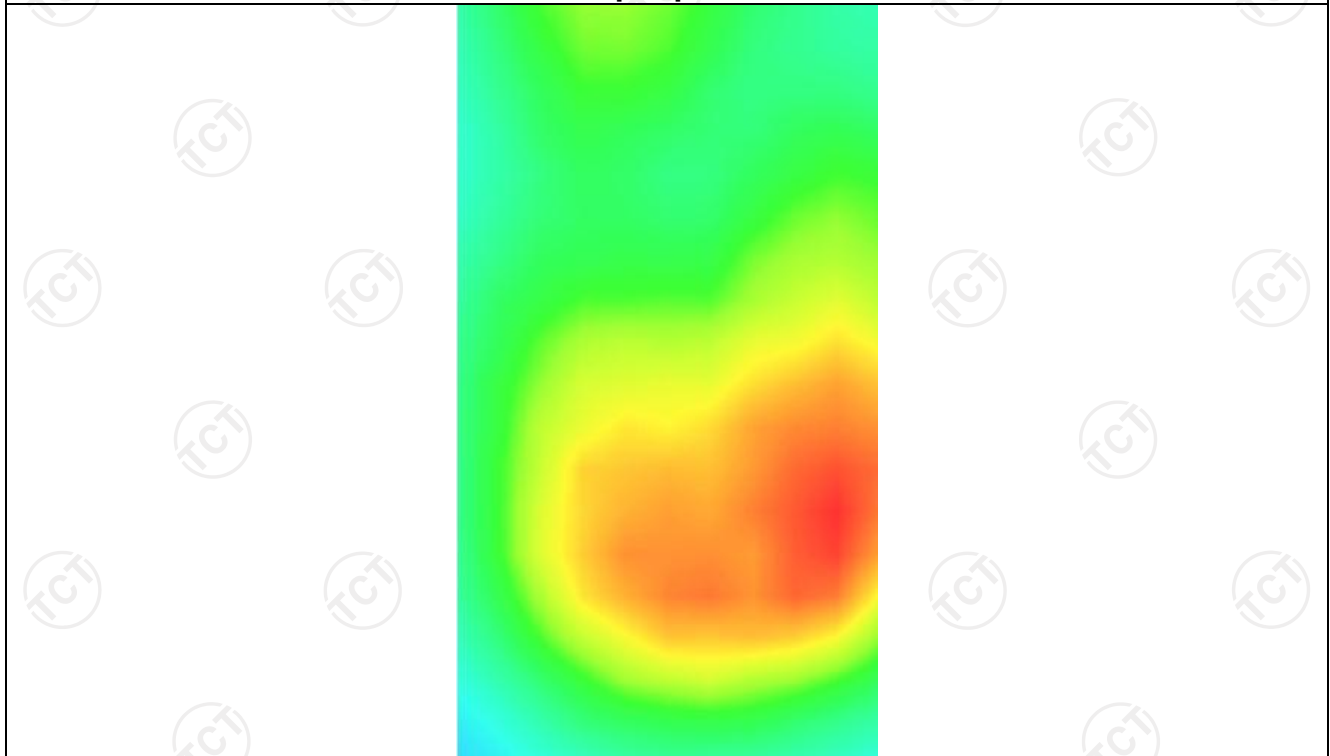

MEASUREMENT 3

Middle Band SAR (Channel 661):

Date: 08/22/2022

Frequency (MHz)	1880.000000
Relative permittivity (real part)	39.076721
Relative permittivity (imaginary part)	12.607061
Conductivity (S/m)	1.367609
Variation (%)	-0.730000
Crest Factor	1.0
Probe Conversion factor	2.23
E-Field Probe:	SSE2 (SN 36/20 EPG0346)
Area Scan	<u>dx=8mm dy=8mm, h= 5.00 mm</u>
ZoomScan	<u>5x5x7,dx=8mm dy=8mm</u> <u>dz=5mm,Complete/ndx=8mm dy=8mm, h=</u> <u>5.00 mm</u>
Phantom	<u>Validation plane</u>
Device Position	<u>Body back(10mm)</u>
Band	<u>GSM1900(GPRS 4slot)</u>

SURFACE SAR

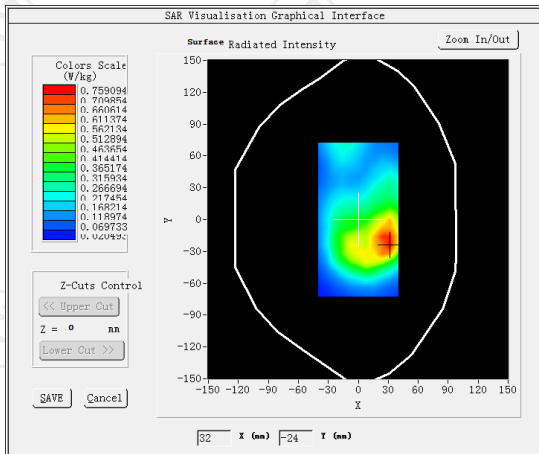

VOLUME SAR

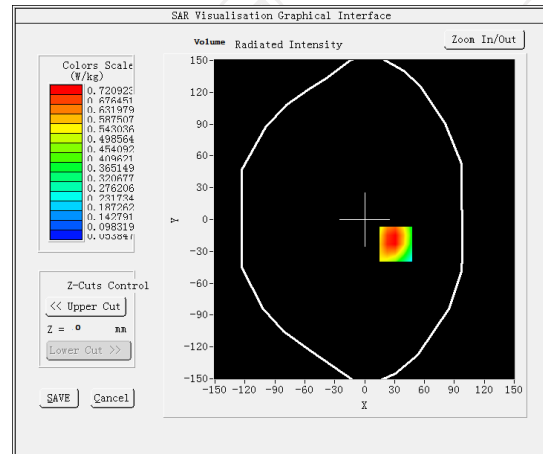

Maximum location: X=31.00, Y=-23.00 SAR Peak: 1.05 W/kg

SAR 10g (W/Kg)	0.427549
SAR 1g (W/Kg)	0.559568

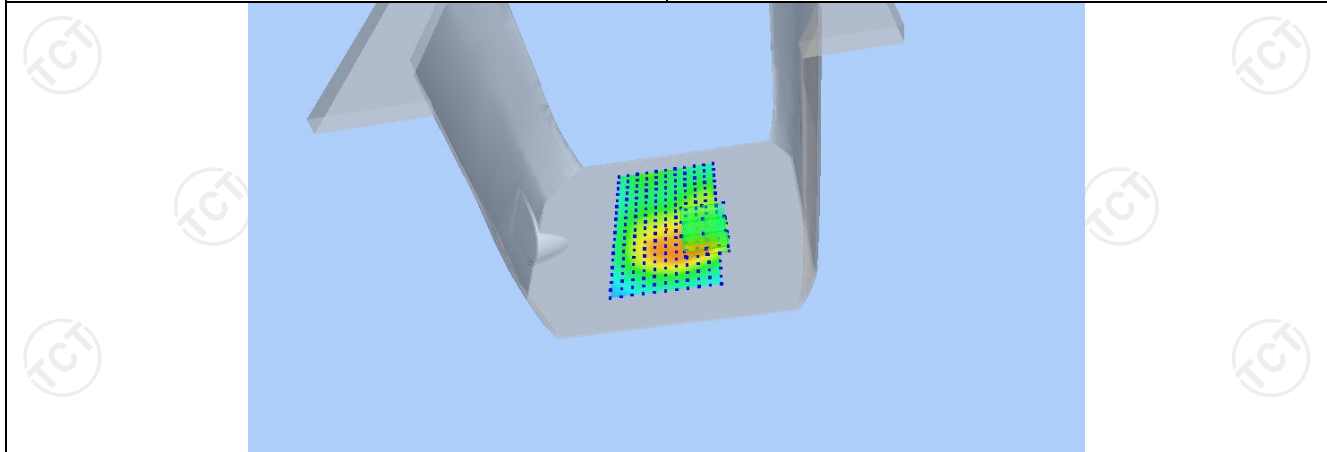

Z (mm)	0.00	4.00	9.00	14.00	19.00
SAR (W/Kg)	1.0277	0.7209	0.4543	0.2837	0.1765

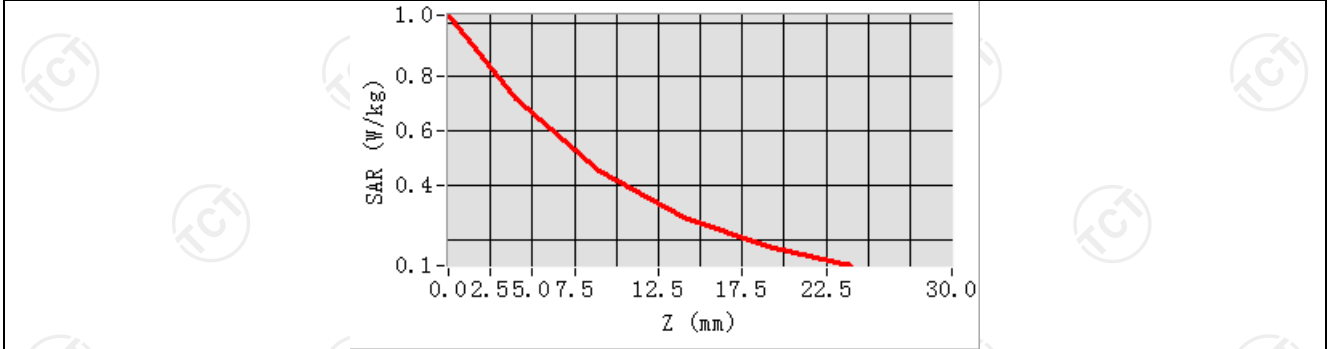

Hot spot position

