



香 港 標 準 及 檢 定 中 心
The Hong Kong Standards and Testing Centre Ltd.

Date: 2005-07-18

TEST REPORT

Page 1 of 16

No.: HM154450

Applicant:

21st Century Toys, Inc.
2456 Verna Court San Leandro, CA 94577,
USA.

Description of Samples:

Model name: RADIO CONTROL M1A2 Abrams
Tank
Model no.: RC09075
Brand name: 21st Century Toys
FCC ID: SM3RC09075

Date Samples Received:

2005-06-07

Date Tested:

2005-06-27

Investigation Requested:

FCC Part 15 Subpart C

Conclusions:

The submitted product COMPLIED with the requirements of Federal Communications Commission [FCC] Rules and Regulations Part 15. The tests were performed in accordance with the standards described above and on Section 2.2 in this Test Report.

Remarks:

for K C Lee, EMD
for Chief Executive



This report shall not be reproduced unless with prior written approval from the Hong Kong Standards and Testing Centre.



香 港 標 準 及 檢 定 中 心
The Hong Kong Standards and Testing Centre Ltd.

Date: 2005-07-18

TEST REPORT

Page 2 of 16

No.: HM154450

CONTENT:

Cover	Page 1 of 16
Content	Page 2-3 of 16
<u>1.0 General Details</u>	
1.1 Test Laboratory	Page 4 of 16
1.2 Applicant Details Applicant HKSTC Code Number for Applicant Manufacturer	Page 4 of 16
1.3 Equipment Under Test [EUT] Description of EUT operation	Page 5 of 16
1.4 Date of Order	Page 5 of 16
1.5 Submitted Samples	Page 5 of 16
1.6 Test Duration	Page 5 of 16
1.7 Country of Origin	Page 5 of 16
1.8 Additional Information of EUT	Page 6 of 16
<u>2.0 Technical Details</u>	
2.1 Investigations Requested	Page 7 of 16
2.2 Test Standards and Results Summary	Page 7 of 16
<u>3.0 Test Results</u>	
3.1 Emission	Page 8-11 of 16
3.2 Bandwidth Measurement	Page 12-13 of 16

香港新界大埔工業邨大宏街10號

10 Dai Wang Street, Tai Po Industrial Estate, N. T., Hong Kong

Tel : (852) 2666 1888 Fax: (852) 2664 4353 Homepage: www.hkstc.org E-mail: hkstc@hkstc.org

For full text of "Conditions of Issuance of Test Reports", please refer to overleaf or refer to the website of



香 港 標 準 及 檢 定 中 心
The Hong Kong Standards and Testing Centre Ltd.

Date: 2005-07-18

TEST REPORT

Page 3 of 16

No.: HM154450

Appendix A

List of Measurement Equipment

Page 14 of 16

Appendix B

Photographs

Page 15-16 of 16



香 港 標 準 及 檢 定 中 心
The Hong Kong Standards and Testing Centre Ltd.

Date: 2005-07-18

TEST REPORT

Page 4 of 16

No.: HM154450

1.0 General Details

1.1 Test Laboratory

The Hong Kong Standards and Testing Centre Ltd.
EMC Laboratory
10 Dai Wang Street, Taipo Industrial Estate
New Territories, Hong Kong

Telephone: 852 2666 1888
Fax: 852 2664 4353

1.2 Applicant Details
Applicant

21st Century Toys, Inc.
2456 Verna Court San Leandro, CA 94577, USA.

HKSTC Code Number for Applicant

NEM005

Manufacturer

Kin Sun Industrial Ltd.
2-12 Au Pui Wan St., Fo Tan, Shatin, N.T., Hong Kong



香 港 標 準 及 檢 定 中 心
The Hong Kong Standards and Testing Centre Ltd.

Date: 2005-07-18

TEST REPORT

Page 5 of 16

No.: HM154450

1.3 Equipment Under Test [EUT]

Description of Sample

Model Name:	RADIO CONTROL M1A2 Abrams Tank
Manufacturer:	Kin Sun Industrial Ltd.
Brand Name:	21 st Century Toys
Model Number:	RC09075
Input Voltage:	9Vd.c ("6F22" size battery x 1)

1.3.1 Description of EUT Operation

The Equipment Under Test (EUT) is a 21st Century Toys, Inc., RADIO CONTROL M1A2 Abrams Tank. The transmitter is a 9 buttons transmitter. The EUT continues to transmit while joystick is being pressed. Modulation by IC, and type is pulse modulation.

1.4 Date of Order

2005-06-07

1.5 Submitted Sample(s):

3 Samples per model

1.6 Test Duration

2005-06-27

1.7 Country of Origin

China



香 港 標 準 及 檢 定 中 心
The Hong Kong Standards and Testing Centre Ltd.

Date: 2005-07-18

TEST REPORT

Page 6 of 16

No.: HM154450

1.8 Additional Information of EUT

	Submitted	Not Available
User Manual	<input checked="" type="checkbox"/>	<input type="checkbox"/>
Part List	<input checked="" type="checkbox"/>	<input type="checkbox"/>
Circuit Diagram	<input checked="" type="checkbox"/>	<input type="checkbox"/>
Printed Circuit Board [PCB] Layout	<input checked="" type="checkbox"/>	<input type="checkbox"/>
Block diagram	<input checked="" type="checkbox"/>	<input type="checkbox"/>
FCC ID Label	<input checked="" type="checkbox"/>	<input type="checkbox"/>

香港新界大埔工業邨大宏街10號

10 Dai Wang Street, Taipo Industrial Estate, N. T., Hong Kong

Tel: (852) 2666 1888 Fax: (852) 2664 4353 Homepage: www.hkstc.org E-mail: hkstc@hkstc.org

For full text of "Conditions of Issuance of Test Reports", please refer to overleaf or refer to the website of



香 港 標 準 及 檢 定 中 心
The Hong Kong Standards and Testing Centre Ltd.

Date: 2005-07-18

TEST REPORT

Page 7 of 16

No.: HM154450

2.0 Technical Details

2.1 Investigations Requested

Perform ElectroMagnetic Interference measurement in accordance with FCC 47CFR [Codes of Federal Regulations] Part 15 and ANSI C63.4:2003 for FCC Certification.

2.2 Test Standards and Results Summary Tables

EMISSION Results Summary						
Test Condition	Test Requirement	Test Method	Class / Severity	Test Result		
				Pass	Failed	N/A
Field Strength of Fundamental Emissions & Spurious Emissions	FCC 47CFR 15.227	ANSI C63.4:2003	N/A	<input checked="" type="checkbox"/>	<input type="checkbox"/>	<input type="checkbox"/>
Radiated Emissions	FCC 47CFR 15.209	ANSI C63.4:2003	N/A	<input checked="" type="checkbox"/>	<input type="checkbox"/>	<input type="checkbox"/>
Conducted Emissions on AC, 0.15MHz to 30MHz	FCC 47CFR 15.207	ANSI C63.4:2003	N/A	<input type="checkbox"/>	<input type="checkbox"/>	<input checked="" type="checkbox"/>

Note: N/A - Not Applicable



香 港 標 準 及 檢 定 中 心
The Hong Kong Standards and Testing Centre Ltd.

Date: 2005-07-18

TEST REPORT

Page 8 of 16

No.: HM154450

3.0 Test Results

3.1 Emission

3.1.1 Radiated Emissions

Test Requirement:	FCC 47CFR 15.227
Test Method:	ANSI C63.4:2003
Test Date:	2005-06-27
Mode of Operation:	Tx mode

Test Method:

The sample was placed 0.8m above the ground plane on the OATS *. Measurements in both horizontal and vertical polarities were performed. During the test, each emission was maximized by: having the EUT continuously working, investigated all operating modes, rotated about all 3 axis (X, Y & Z) and considered typical configuration to obtain worst position, manipulating interconnecting cables, rotating turntable, varying antenna height from 1m to 4m in both horizontal and vertical polarizations. The emissions worst-case are shown in Test Results of the following pages.

*: OATS [Open Area Test Site] located at HKSTC with a metal ground plane filed with the FCC pursuant to section 2.948 of the FCC rules, with Registration Number: 607756.

Test Setup:

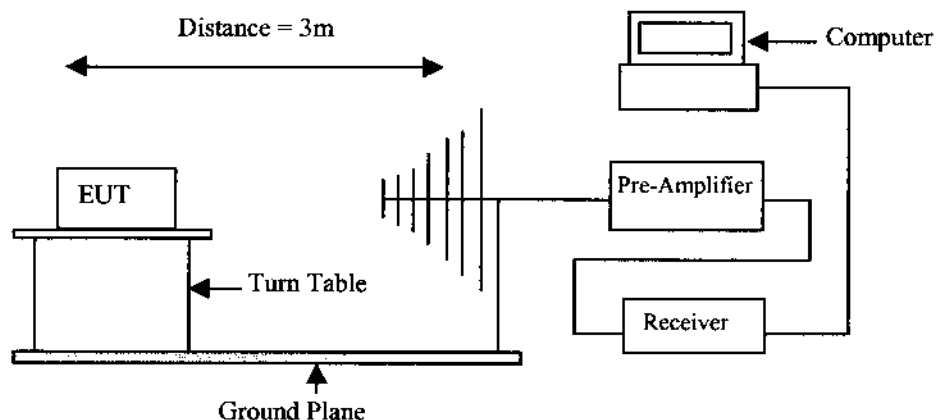

香港新界大埔工業邨大宏街10號

10 Dai Wang Street, Taipo Industrial Estate, N. T., Hong Kong

Tel : (852) 2666 1888 Fax: (852) 2664 4353 Homepage: www.hkstc.org E-mail: hkstc@hkstc.org

For full text of "Conditions of Issuance of Test Reports", please refer to overleaf or refer to the website of



香 港 標 準 及 檢 定 中 心
The Hong Kong Standards and Testing Centre Ltd.

Date: 2005-07-18

TEST REPORT

Page 9 of 16

No.: HM154450

Limits for Field Strength of Fundamental Emissions [FCC 47CFR 15.227]:

Frequency Range of Fundamental [MHz]	Field Strength of Fundamental Emission [Peak] [$\mu\text{V}/\text{m}$]	Field Strength of Fundamental Emission [Average] [$\mu\text{V}/\text{m}$]
26.96-27.28	100,000	10,000

Results:

Field Strength of Fundamental Emissions Peak Value						
Frequency MHz	Measured Level @3m dB μV	Correction Factor dB/m	Field Strength dB $\mu\text{V}/\text{m}$	Field Strength $\mu\text{V}/\text{m}$	Limit @3m $\mu\text{V}/\text{m}$	E-Field Polarity
27.15	46.2	21.9	68.1	2,541.0	100,000	Vertical

Field Strength of Fundamental Emissions Average							
Frequency MHz	Measured Level @3m dB μV	Adjusted by Duty Cycle dB	Correction Factor dB/m	Field Strength dB $\mu\text{V}/\text{m}$	Field Strength $\mu\text{V}/\text{m}$	Limit @3m $\mu\text{V}/\text{m}$	E-Field Polarity
27.15	46.2	0.0	21.9	68.1	2,541.0	10,000	Vertical

According to FCC 47CFR15.35, the limit on the radio frequency emissions as measured using instrumentation with a peak detector function, corresponding to 20dB above the maximum permitted average limit for the frequency being investigated unless a different peak emission limit is otherwise specified in the rules.

Remarks:

Correction Factor included Antenna Factor and Cable Attenuation.

Calculated measurement uncertainty : 30MHz to 1GHz $\pm 4.1\text{dB}$



香 港 標 準 及 檢 定 中 心
The Hong Kong Standards and Testing Centre Ltd.

Date: 2005-07-18

TEST REPORT

Page 10 of 16

No.: HM154450

Limits for Radiated Emissions [FCC 47 CFR 15.209]:

Frequency Range [MHz]	Quasi-Peak Limits [$\mu\text{V/m}$]
30-88	100
88-216	150
216-960	200
Above960	500

The emission limits shown in the above table are based on measurement employing a CISPR quasi-peak detector and above 1000MHz are based on measurements employing an average detector.

Results :

Radiated Emissions Quasi-Peak						
Frequency MHz	Measured Level @3m dB μV	Correction Factor dB/m	Field Strength dB $\mu\text{V/m}$	Field Strength $\mu\text{V/m}$	Limit @3m $\mu\text{V/m}$	E-Field Polarity
54.29	< 1.0	10.1	11.1	3.6	100	Vertical
81.44	< 1.0	9.5	< 10.5	< 3.3	100	Vertical
108.58	< 1.0	10.7	< 11.7	< 3.8	150	Vertical
135.73	< 1.0	10.2	< 11.2	< 3.6	150	Vertical
162.87	< 1.0	11.9	< 12.9	< 4.4	150	Vertical
190.02	< 1.0	12.4	< 13.4	< 4.7	150	Vertical
217.16	< 1.0	13.2	< 14.2	< 5.1	200	Vertical
244.31	< 1.0	15.0	< 16.0	< 6.3	200	Vertical
271.45	< 1.0	16.1	< 17.1	< 7.2	200	Vertical

Remarks:

Correction Factor included Antenna Factor and Cable Attenuation.

Calculated measurement uncertainty : 30MHz to 1GHz $\pm 4.1\text{dB}$



香 港 標 準 及 檢 定 中 心
The Hong Kong Standards and Testing Centre Ltd.

Date: 2005-07-18

TEST REPORT

Page 11 of 16

No.: HM154450

3.1.1 Conducted Emissions (0.15MHz to 30MHz)

Test Requirement:	FCC 47CFR 15.207
Test Method:	ANSI C63.4:2003
Test Date:	N/A
Mode of Operation:	N/A

Results: N/A

The EUT is operated by a single source of internal battery power [located in the battery compartment], therefore power line conducted emission was deemed unnecessary.



香 港 標 準 及 檢 定 中 心
The Hong Kong Standards and Testing Centre Ltd.

Date: 2005-07-18

TEST REPORT

Page 12 of 16

No.: HM154450

3.2 20dB Bandwidth of Fundamental Emission

Test Requirement:	FCC 47 CFR 15.227
Test Method:	ANSI C63.4:2003 (Section 13.1.7)
Test Date:	2005-06-27
Mode of Operation:	Tx mode

Test Method:

The bandwidth is measured at an amplitude level reduced from the reference level by a specified ratio. The reference level is the level of the highest amplitude signal observed from the transmitter at the fundamental frequency. Once the reference level is established, the equipment is conditioned with typical modulating signal to produce the worst-case (i.e. the widest) bandwidth.

Test Setup:

As Test Setup of clause 3.1.1 in this test report.



香港標準及檢定中心
The Hong Kong Standards and Testing Centre Ltd.

Date: 2005-07-18

TEST REPORT

Page 13 of 16

No.: HM154450

Limits for 20dB Bandwidth of Fundamental Emission:

Frequency Range [MHz]	20dB Bandwidth [KHz]	FCC Limits [MHz]
27.145	18.2	within 26.96-27.28

20dB Bandwidth of Fundamental Emission

~~17~~

MARKER
27.1456 MHz
40.10 dBμV

ACTV DET: PEAK
MEAS DET: PEAK QP AV6
MKR 27.1456 MHz
40.10 dBμV

LOG REF 66.0 dBμV

10
dB/
#ATN
0 dB

VA SB
SC FC
CORR

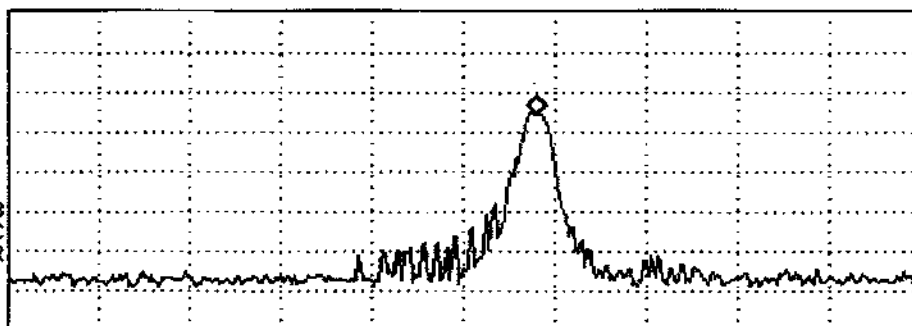

START 26.9600 MHz
#IF BW 3.0 kHz

AVG BW 3 kHz

STOP 27.2800 MHz
SWP 107 msec

香港新界大埔工業邨大宏街10號

10 Dai Wang Street, Taiipo Industrial Estate, N. T., Hong Kong

Tel: (852) 2666 1888 Fax: (852) 2664 4353 Homepage: www.hkstc.org E-mail: hkstc@hkstc.org

For full text of "Conditions of Issuance of Test Reports", please refer to overleaf or refer to the website of

STC



香 港 標 準 及 檢 定 中 心
The Hong Kong Standards and Testing Centre Ltd.

Date: 2005-07-18

TEST REPORT

Page 14 of 16

No.: HM154450

Appendix A

List of Measurement Equipment

Radiated Emission

EQP NO.	DESCRIPTION	MANUFACTURER	MODEL NO.	SERIAL NO.	LAST CAL
EM007	SPECTRUM ANALYZER	HEWLETT PACKARD	HP85660B	3144A21192	15/06/04
EM008	SPECTRUM ANALYZER DISPLAY	HEWLETT PACKARD	HP85662A	3144A20514	15/06/04
EM009	QUASI PEAK ADAPTOR	HEWLETT PACKARD	HP85650A	3303A01702	15/06/04
EM010	RF PRESELECTOR	HEWLETT PACKARD	HP85685A	3221A01410	15/06/04
EM011	ATTENUATOR/SWITCH	HEWLETT PACKARD	HP11713A	2508A10595	15/06/04
EM012	PRE-AMPLIFIER	HEWLETT PACKARD	HP8449B	3008A00262	15/06/04
EM020	HORN ANTENNA	ETS-Linggren	3115	4032	30/07/03
EM022	LOOP ANTENNA	ETS-Linggren	8502	1189-2424	19/09/03
EM072	SIGNAL GENERATOR	HEWLETT PACKARD	8640B	1948A11892	N/A
EM083	OPEN AREA TEST SITE	HKSTC	N/A	N/A	08/02/03
EM131	EMC ANALYZER	HEWLETT PACKARD	8595EM	3710A00155	13/01/04
EM145	EMI TEST RECEIVER	ROHDE & SCHWARZ	ESCS 30	830245/021	04/10/04
EM195	ANTENNA POSITIONING MAST	ETS-Linggren	2075	2388	N/A
EM196	MULTI-DEVICE CONTROLLER	ETS-Linggren	2090	1662	N/A
EM215	MULTI-DEVICE CONTROLLER	ETS-Linggren	2090	00024676	N/A
EM218	MINI MAST SYSTEM	ETS-Linggren	2075	00026842	N/A
EM217	ELECTRIC POWERED TURNTABLE	ETS-Linggren	2088	00029144	N/A
EM218	ANECHOIC CHAMBER	ETS-Linggren	FACT-3	-	19/03/04
EM219	BICONILOG ANTENNA	ETS-Linggren	3142C	00029071	28/10/03
EM218	ETS ANECHOIC CHAMBER	EMCO	Fact-3	N/A	15/03/04
EM215	MULTI-DEVICE CONTROLLER	EMCO	2090	00024676	N/A
EM216	ANTENNA POSITIONING MAST	EMCO	2070	00024727	N/A

Line Conducted

EQP NO.	DESCRIPTION	MANUFACTURER	MODEL NO.	SERIAL NO.	LAST CAL
EM078	VARIAC	SHANGHAI VOLTAGE	TDGC-3/0.5	N/A	CM
EM081	SMALL SCREENED ROOM	MIKO INST HK	N/A	N/A	27/01/05
EM119	LISN	ROHDE & SCHWARZ	ESH3-Z5	0831.5518.52	14/10/04
EM127	ISOLATION TRANSFORMER 220 TO 300V	WING SUN	N/A	N/A	CM
EM142	PULSE LIMITER	ROHDE & SCHWARZ	ESH3Z2	357.8810.52	04/08/04
EM181	EMI TEST RECEIVER	ROHDE & SCHWARZ	ESIB7	100072	06/01/04
EM154	SHIELDING ROOM	SIEMENA MATSUSHITA COMPONENTS	N/A	803-740-057-99A	27/01/05
EM197	LISN	ETS-Linggren	4825/2	1193	05/06/04
EM213	DIGITAL POWER METER	VICNOBL	VIP120	00277	14/09/04

Remarks:-

CM Corrective Maintenance
N/A Not Applicable or Not Available
TBD To Be Determined

香港新界大埔工業邨大宏街10號

10 Dai Wang Street, Tai Po Industrial Estate, N. T., Hong Kong

Tel: (852) 2666 1888 Fax: (852) 2664 4353 Homepage: www.hkstc.org E-mail: hkstc@hkstc.org

For full text of "Conditions of Issuance of Test Reports", please refer to overleaf or refer to the website of



香 港 標 準 及 檢 定 中 心
The Hong Kong Standards and Testing Centre Ltd.

Date: 2005-07-18

TEST REPORT

Page 15 of 16

No.: HM154450

Appendix B

Photographs of EUT

Front View of the product



Rear View of the product



Inner Circuit Top View

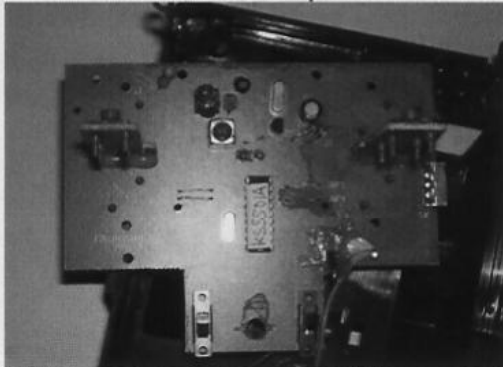

Inner Circuit Bottom View

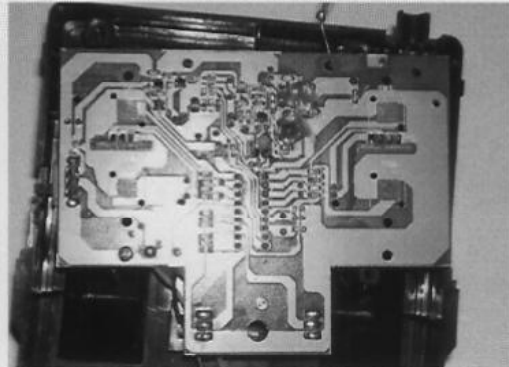

香港新界大埔工業邨大宏街10號

10 Dai Wang Street, Taiipo Industrial Estate, N. T., Hong Kong

Tel : (852) 2666 1888 Fax: (852) 2664 4353 Homepage: www.hkstc.org E-mail: hkstc@hkstc.org

For full text of "Conditions of Issuance of Test Reports", please refer to overleaf or refer to the website of
STC: www.hkstc.org (the section "Application and Quotation").



香 港 標 準 及 檢 定 中 心
The Hong Kong Standards and Testing Centre Ltd.

Date: 2005-07-18

TEST REPORT

Page 16 of 16

No.: HM154450

Photographs of EUT

Measurement of Radiated Emission Test Set Up

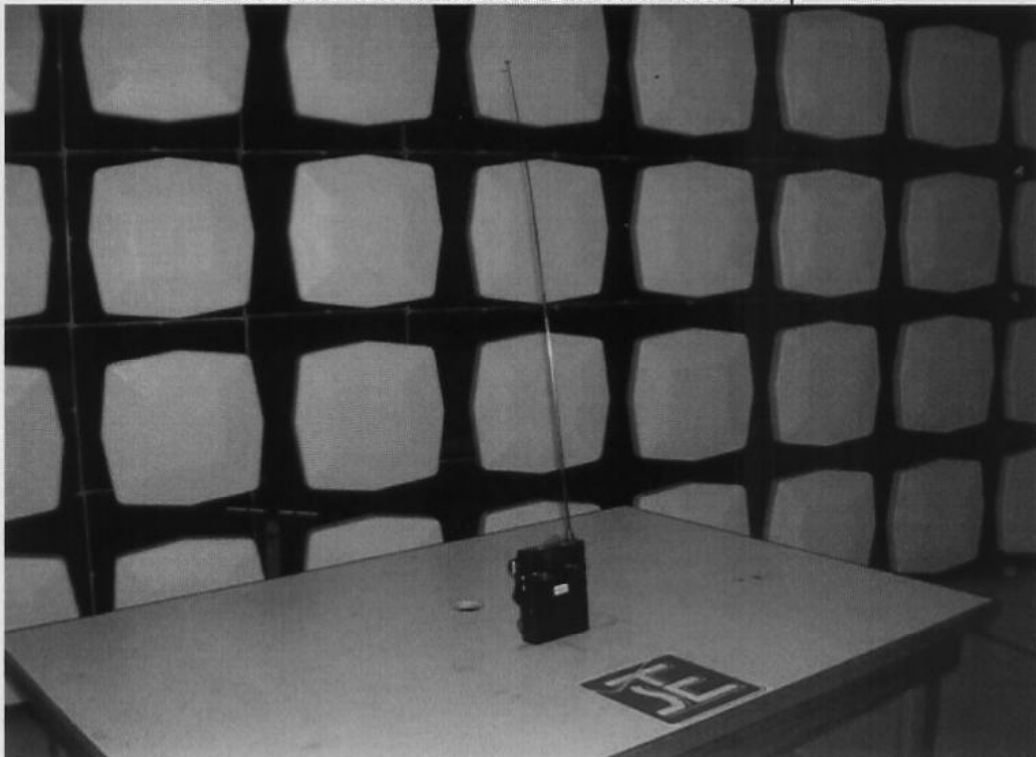

***** End of Test Report *****