



# SAR TEST REPORT

<b>Product Name</b>	WCDMA/GSM Dual band mobile phone
<b>Model Name</b>	W716S
<b>Brand Name</b>	Haier
<b>FCC ID</b>	SG71408W716S
<b>Applicant</b>	Haier Telecom (Qingdao) Co., Ltd.
<b>Manufacturer</b>	Haier Telecom (Qingdao) Co., Ltd.
<b>Date of issue</b>	August 22, 2014

**TA Technology (Shanghai) Co., Ltd.**

# TA Technology (Shanghai) Co., Ltd.

## Test Report

Report No.: RXA1407-0191SAR01R1

Page 2 of 131

### GENERAL SUMMARY

<b>Reference Standard(s)</b>	<p><b>FCC 47CFR §2.1093</b> Radiofrequency Radiation Exposure Evaluation: Portable Devices</p> <p><b>ANSI C95.1-1992:</b> Safety Levels with Respect to Human Exposure to Radio Frequency Electromagnetic Fields, 3 kHz to 300 GHz.(IEEE Std C95.1-1991)</p> <p><b>IEEE Std 1528™-2003:</b> IEEE Recommended Practice for Determining the Peak Spatial-Average Specific Absorption Rate (SAR) in the Human Head from Wireless Communications Devices: Measurement Techniques.</p> <p><b>KDB 865664 D01 SAR measurement 100 MHz to 6 GHz v01r03:</b> SAR Measurement Requirements for 100 MHz to 6 GHz</p> <p><b>KDB 447498 D01 Mobile Portable RF Exposure v05r02:</b> Mobile and Portable Device RF Exposure Procedures and Equipment Authorization Policies</p> <p><b>KDB 648474 D04 Handset SAR v01r02:</b> SAR Evaluation Considerations for Wireless Handsets.</p> <p><b>KDB 941225 D01 SAR test for 3G devices v02:</b> SAR Measurement Procedures CDMA 20001x RTT, 1x Ev-Do, WCDMA, HSDPA/HSPA</p> <p><b>KDB 941225 D02 HSPA and 1x Advanced v02r02</b> SAR Guidance for HSPA, HSPA+, DC-HSDPA and 1x-Advanced</p> <p><b>KDB 941225 D03 Test Reduction GSM_GPRS_EDGE v01:</b>Recommended SAR Test Reduction Procedures for GSM/GPRS/EDGE</p> <p><b>KDB 941225 D06 Hotspot Mode SAR v01r01:</b> SAR Evaluation Procedures for Portable Devices with Wireless Router Capabilities</p> <p><b>KDB 248227 D01 SAR meas for 802 11 a b g v01r02:</b> SAR Measurement Procedures for 802.11a/b/g Transmitters.</p>
<b>Conclusion</b>	<p>This portable wireless equipment has been measured in all cases requested by the relevant standards. Test results in Chapter 7 of this test report are below limits specified in the relevant standards for the tested bands only.</p> <p>General Judgment: <b>Pass</b></p>
<b>Comment</b>	<p>The test result only responds to the measured sample.</p>

Approved by Weizhong Yang

Weizhong Yang  
Director

Revised by Minbao Ling

Minbao Ling  
SAR Manager

Performed by Yi Zhang

Yi Zhang  
SAR Engineer

## TABLE OF CONTENT

1. General Information .....	5
1.1. Notes of the Test Report.....	5
1.2. Testing Laboratory .....	5
1.3. Applicant Information .....	6
1.4. Manufacturer Information.....	6
1.5. Information of EUT.....	7
1.6. EUT Antenna Locations .....	8
1.7. The Maximum Reported SAR <sub>1g</sub> .....	9
1.8. Test Date .....	9
2. SAR Measurements System Configuration .....	10
2.1. SAR Measurement Set-up .....	10
2.2. DASY5 E-field Probe System .....	11
2.2.1. EX3DV4 Probe Specification .....	11
2.2.2. E-field Probe Calibration .....	12
2.3. Other Test Equipment .....	12
2.3.1. Device Holder for Transmitters .....	12
2.3.2. Phantom .....	13
2.4. Scanning Procedure .....	13
2.5. Data Storage and Evaluation .....	15
2.5.1. Data Storage.....	15
2.5.2. Data Evaluation by SEMCAD .....	15
3. Laboratory Environment.....	17
4. Tissue-equivalent Liquid .....	18
4.1. Tissue-equivalent Liquid Ingredients.....	18
4.2. Tissue-equivalent Liquid Properties .....	20
5. System Check.....	21
5.1. Description of System Check.....	21
5.2. System Check Results.....	23
6. Operational Conditions during Test .....	24
6.1. General Description of Test Procedures .....	24
6.2. Test Positions.....	24
6.2.1. Against Phantom Head .....	24
6.2.2. Body Worn Configuration.....	24
6.3. Measurement Variability.....	26
6.4. Test Configuration .....	27
6.4.1. GSM Test Configuration.....	27
6.4.2. UMTS Test Configuration .....	28
6.4.3. HSDPA Test Configuration .....	28
6.4.4. HSUPA Test Configuration .....	30
6.4.5. WIFI Test Configuration .....	32

# TA Technology (Shanghai) Co., Ltd.

## Test Report

Report No.: RXA1407-0191SAR01R1

Page 4 of 131

---

7.	Test Results .....	33
7.1.	Conducted Power Results .....	33
7.2.	Standalone SAR Test Exclusion Considerations .....	38
7.3.	SAR Test Results .....	39
7.3.1.	GSM 850.....	39
7.3.2.	GSM 1900.....	41
7.3.3.	UMTS Band II .....	42
7.3.1.	UMTS Band V .....	45
7.3.2.	WIFI .....	47
7.4.	Simultaneous Transmission Conditions .....	48
8.	700MHz to 3GHz Measurement Uncertainty .....	52
9.	Main Test Instruments .....	54
	ANNEX A: Test Layout .....	55
	ANNEX B: System Check Results .....	59
	ANNEX C: Highest SAR Plots Results .....	65
	ANNEX D: Probe Calibration Certificate .....	85
	ANNEX E: D835V2 Dipole Calibration Certificate .....	96
	ANNEX F: D1900V2 Dipole Calibration Certificate .....	104
	ANNEX G: D2450V2 Dipole Calibration Certificate .....	112
	ANNEX H: DAE4 Calibration Certificate.....	120
	ANNEX I: The EUT Appearances and Test Configuration .....	123

# TA Technology (Shanghai) Co., Ltd.

## Test Report

Report No.: RXA1407-0191SAR01R1

Page 5 of 131

---

## 1. General Information

### 1.1. Notes of the Test Report

**TA Technology (Shanghai) Co., Ltd.** has obtained the accreditation of China National Accreditation Service for Conformity Assessment (CNAS), and accreditation number: L2264.

**TA Technology (Shanghai) Co., Ltd.** guarantees the reliability of the data presented in this test report, which is the results of measurements and tests performed for the items under test on the date and under the conditions stated in this test report and is based on the knowledge and technical facilities available at TA Technology (Shanghai) Co., Ltd. at the time of execution of the test.

**TA Technology (Shanghai) Co., Ltd.** is liable to the client for the maintenance by its personnel of the confidentiality of all information related to the items under test and the results of the test. The sample under test was selected by the Client. This report only refers to the item that has undergone the test.

This report alone does not constitute or imply by its own an approval of the product by the certification Bodies or competent Authorities. This report cannot be used partially or in full for publicity and/or promotional purposes without previous written approval of **TA Technology (Shanghai) Co., Ltd.** and the Accreditation Bodies, if it applies.

If the electronic report is inconsistent with the printed one, it should be subject to the latter.

### 1.2. Testing Laboratory

Company:	TA Technology (Shanghai) Co., Ltd.
Address:	No.145, Jintang Rd, Tangzhen Industry Park, Pudong Shanghai, China
City:	Shanghai
Post code:	201201
Country:	P. R. China
Contact:	Yang Weizhong
Telephone:	+86-021-50791141/2/3
Fax:	+86-021-50791141/2/3-8000
Website:	<a href="http://www.ta-shanghai.com">http://www.ta-shanghai.com</a>
E-mail:	<a href="mailto:yangweizhong@ta-shanghai.com">yangweizhong@ta-shanghai.com</a>

# TA Technology (Shanghai) Co., Ltd.

## Test Report

Report No.: RXA1407-0191SAR01R1

Page 6 of 131

---

### 1.3. Applicant Information

Company: Haier Telecom (Qingdao) Co., Ltd.  
Address: No1. Haier Road , Hi-tech Zone  
Qingdao  
P.R. China  
266101

### 1.4. Manufacturer Information

Company: Haier Telecom (Qingdao) Co., Ltd.  
Address: No1. Haier Road , Hi-tech Zone  
Qingdao  
P.R. China  
266101

# TA Technology (Shanghai) Co., Ltd.

## Test Report

Report No.: RXA1407-0191SAR01R1

Page 7 of 131

### 1.5. Information of EUT

#### General Information

Device Type:	Portable Device	
Exposure Category:	Uncontrolled Environment / General Population	
State of Sample:	Prototype Unit	
Product IMEI:	862259021475719	
Hardware Version:	H01	
Software Version:	HW-W716S-H01-S001-VE	
Antenna Type:	Internal Antenna	
Device Operating Configurations :		
Test Mode(s):	GSM 850/GSM 1900; UMTS Band II/UMTS Band V; 802.11b/g/n HT20/HT40; Bluetooth;	
Test Modulation:	(GSM)GMSK; (UMTS)QPSK; (WIFI)CCK;	
Device Class:	B	
HSDPA UE Category:	14	
HSUPA UE Category:	6	
GPRS Multislot Class(12):	Max Number of Timeslots in Uplink	4
	Max Number of Timeslots in Downlink	4
	Max Total Timeslot	5
EGPRS Multislot Class(12):	Max Number of Timeslots in Uplink	4
	Max Number of Timeslots in Downlink	4
	Max Total Timeslot	5
Test Frequency Range(s):	Mode	Tx (MHz)
	GSM 850	824.2 ~ 848.8
	GSM 1900	1850.2 ~ 1909.8
	UMTS Band II	1852.4 ~ 1907.6
	UMTS Band V	826.4 ~ 846.6
	Bluetooth	2402 ~2480
	WIFI	2412 ~2462
Power Class:	GSM 850: 4	
	GSM 1900: 1	
	UMTS Band II/V: 3	
Power Level:	GSM 850: level 5	
	GSM 1900: level 0	
	UMTS Band II/V: all up bits	

# TA Technology (Shanghai) Co., Ltd.

## Test Report

Report No.: RXA1407-0191SAR01R1

Page 8 of 131

### Auxiliary Equipment Details

Name	Model	Manufacturer	Capacity	S/N
Battery 1	H11277	Zhongshan TIANMAO Battery Co.,Ltd	1400mAh	EB094300000E0000315T

Name	Model	Manufacturer	S/N
Earphone 1	MY-M6295	ZheJiang MEEYON technology Co.,Ltd	/
Earphone 2	PY-1353001-01KB42	HETONG	/

### 1.6. EUT Antenna Locations

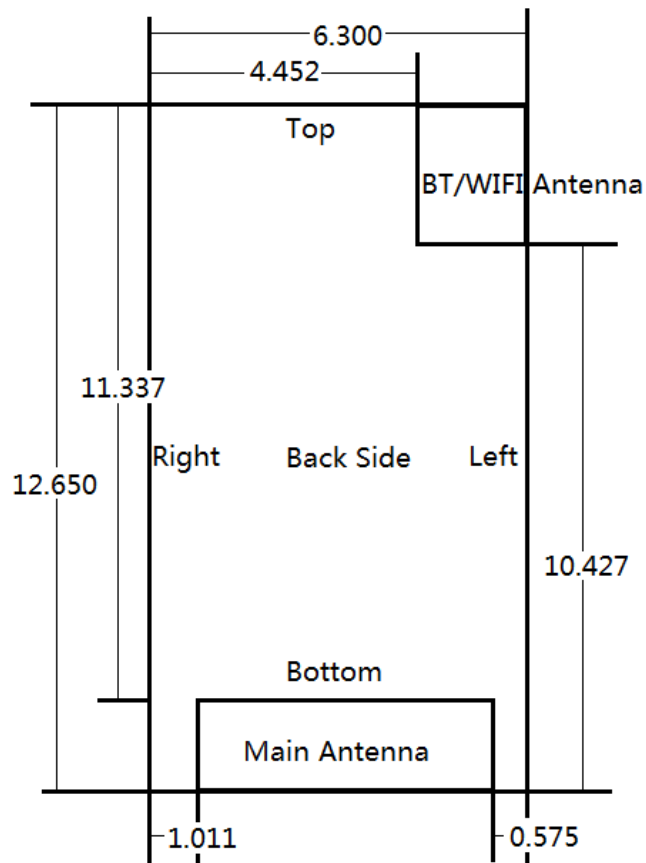

### Mobile Hotspot Sides for SAR Testing

Mode	Back Side	Front Side	Left Edge	Right Edge	Top Edge	Bottom Edge
GSM 850	Yes	Yes	Yes	Yes	N/A	Yes
GSM 1900	Yes	Yes	Yes	Yes	N/A	Yes
UMTS Band II	Yes	Yes	Yes	Yes	N/A	Yes
UMTS Band V	Yes	Yes	Yes	Yes	N/A	Yes
2.4GHz WLAN	Yes	Yes	Yes	N/A	Yes	N/A

Note: When the antenna-to-edge distance is greater than 2.5cm, such position does not need to be tested.



**TA Technology (Shanghai) Co., Ltd.**  
**Test Report**

Report No.: RXA1407-0191SAR01R1

Page 9 of 131

### 1.7. The Maximum Reported SAR<sub>1g</sub>

#### Head SAR Configuration

Mode	Test Position	Channel /Frequency(MHz)	Limit SAR <sub>1g</sub> 1.6 W/kg	
			Measured SAR <sub>1g</sub> (W/kg)	Reported SAR <sub>1g</sub> (W/kg)
GSM 850	Left Cheek	190/836.6	0.568	0.757
GSM 1900	Left Cheek	661/1880	0.280	0.328
UMTS Band II	Left Cheek	9400/1880	0.477	0.572
UMTS Band V	Right Cheek	4183/836.6	0.586	0.726
WiFi(802.11b)	Right Cheek	1/2412	0.436	0.482

#### Body Worn Configuration

Mode	Test Position	Channel /Frequency(MHz)	Limit SAR <sub>1g</sub> 1.6 W/kg	
			Measured SAR <sub>1g</sub> (W/kg)	Reported SAR <sub>1g</sub> (W/kg)
GSM 850	Back Side	128/824.2	0.811	0.948
GSM 1900	Back Side	661/1880	0.555	0.651
UMTS Band II	Back Side	9538/1907.6	0.997	1.169
UMTS Band V	Back Side	4132/826.4	1.040	1.279
WiFi(802.11b)	Back Side	1/2412	0.185	0.205

#### Hotspot SAR Configuration

Mode	Test Position	Channel /Frequency(MHz)	Limit SAR <sub>1g</sub> 1.6 W/kg	
			Measured SAR <sub>1g</sub> (W/kg)	Reported SAR <sub>1g</sub> (W/kg)
GPRS 850	Back Side	128/824.2	1.260	1.401
GPRS 1900	Back Side	810/1909.8	1.100	1.251
UMTS Band II	Bottom Edge	9538/1907.6	1.050	1.231
UMTS Band V	Back Side	4132/826.4	1.040	1.279
WiFi(802.11b)	Back Side	1/2412	0.185	0.205

### 1.8. Test Date

The test performed from August 6, 2014 to August 9, 2014.

## 2. SAR Measurements System Configuration

### 2.1. SAR Measurement Set-up

The DASY5 system for performing compliance tests consists of the following items:

- A standard high precision 6-axis robot (Stäubli RX family) with controller and software. An arm extension for accommodating the data acquisition electronics (DAE).
- A dosimetric probe, i.e. an isotropic E-field probe optimized and calibrated for usage in tissue simulating liquid. The probe is equipped with an optical surface detector system.
- A data acquisition electronic (DAE) which performs the signal amplification, signal multiplexing, AD-conversion, offset measurements, mechanical surface detection, collision detection, etc. The unit is battery powered with standard or rechargeable batteries. The signal is optically transmitted to the EOC.
- A unit to operate the optical surface detector which is connected to the EOC.
- The Electro-Optical Coupler (EOC) performs the conversion from the optical into a digital electric signal of the DAE. The EOC is connected to the DASY5 measurement server.
- The DASY5 measurement server, which performs all real-time data evaluation for field measurements and surface detection, controls robot movements and handles safety operation. A computer operating Windows 2003
- DASY5 software and SEMCAD data evaluation software.
- Remote control with teach panel and additional circuitry for robot safety such as warning lamps, etc.
- The generic twin phantom enabling the testing of left-hand and right-hand usage.
- The device holder for handheld mobile phones.
- Tissue simulating liquid mixed according to the given recipes.
- System validation dipoles allowing to validate the proper functioning of the system.

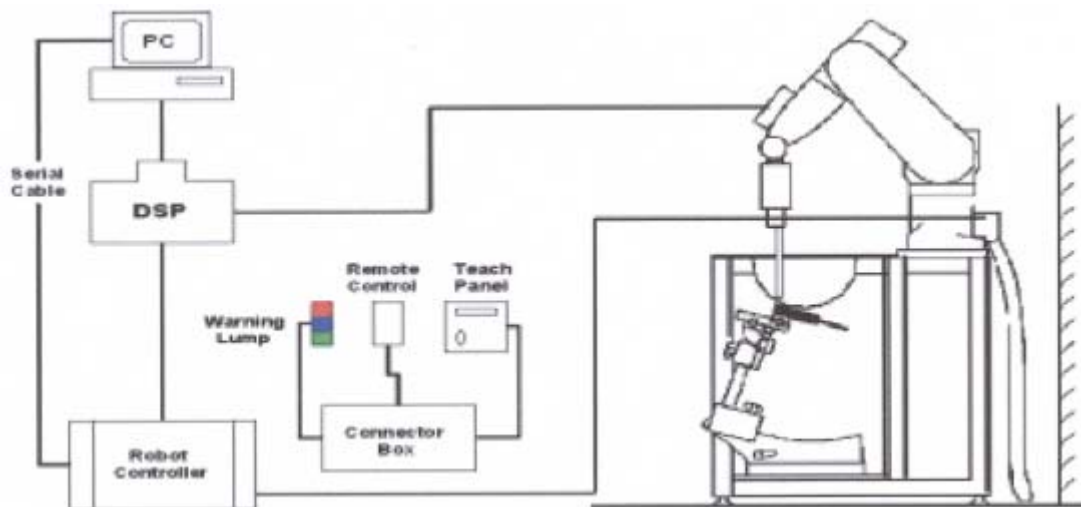

**Figure 1 SAR Lab Test Measurement Set-up**

## 2.2. DASY5 E-field Probe System

The SAR measurements were conducted with the dosimetric probe EX3DV4 (manufactured by SPEAG), designed in the classical triangular configuration and optimized for dosimetric evaluation.

### 2.2.1. EX3DV4 Probe Specification

Construction	Symmetrical design with triangular core Built-in shielding against static charges PEEK enclosure material (resistant to organic solvents, e.g., DGBE)
Calibration	ISO/IEC 17025 calibration service available
Frequency	10 MHz to > 6 GHz Linearity: $\pm 0.2$ dB (30 MHz to 6 GHz)
Directivity	$\pm 0.3$ dB in HSL (rotation around probe axis) $\pm 0.5$ dB in tissue material (rotation normal to probe axis)
Dynamic Range	10 $\mu$ W/g to > 100 mW/g Linearity:  $\pm 0.2$ dB (noise: typically < 1 $\mu$ W/g)
Dimensions	Overall length: 330 mm (Tip: 20 mm) Tip diameter: 2.5 mm (Body: 12 mm) Typical distance from probe tip to dipole centers: 1 mm
Application	High precision dosimetric measurements in any exposure scenario (e.g., very strong gradient fields). Only probe which enables compliance testing for frequencies up to 6 GHz with precision of better 30%.



Figure 2. EX3DV4 E-field Probe



Figure 3. EX3DV4 E-field probe

### 2.2.2. E-field Probe Calibration

Each probe is calibrated according to a dosimetric assessment procedure with accuracy better than  $\pm 10\%$ . The spherical isotropy was evaluated and found to be better than  $\pm 0.25\text{dB}$ . The sensitivity parameters (NormX, NormY, NormZ), the diode compression parameter (DCP) and the conversion factor (ConvF) of the probe are tested.

The free space E-field from amplified probe outputs is determined in a test chamber. This is performed in a TEM cell for frequencies below 1 GHz, and in a wave guide above 1 GHz for free space. For the free space calibration, the probe is placed in the volumetric center of the cavity and at the proper orientation with the field. The probe is then rotated 360 degrees.

E-field temperature correlation calibration is performed in a flat phantom filled with the appropriate simulated brain tissue. The measured free space E-field in the medium correlates to temperature rise in a dielectric medium. For temperature correlation calibration a RF transparent thermistor-based temperature probe is used in conjunction with the E-field probe.

$$\text{SAR} = C \frac{\Delta T}{\Delta t}$$

Where:  $\Delta t$  = Exposure time (30 seconds),

C = Heat capacity of tissue (brain or muscle),

$\Delta T$  = Temperature increase due to RF exposure.

Or

$$\text{SAR} = \frac{|E|^2 \sigma}{\rho}$$

Where:

$\sigma$  = Simulated tissue conductivity,

$\rho$  = Tissue density ( $\text{kg/m}^3$ ).

## 2.3. Other Test Equipment

### 2.3.1. Device Holder for Transmitters

The DASY device holder is designed to cope with the different positions given in the standard.

It has two scales for device rotation (with respect to the body axis) and device inclination (with respect to the line between the ear reference points). The rotation centers for both scales is the ear reference point (ERP). Thus the device needs no repositioning when changing the angles.

The amount of dielectric material has been reduced in the closest vicinity of the device, since measurements have suggested that the influence of the clamp on the test results could thus be lowered.



**Figure 4 Device Holder**

### 2.3.2. Phantom

The Generic Twin Phantom is constructed of a fiberglass shell integrated in a wooden Figure. The shape of the shell is based on data from an anatomical study designed to determine the maximum exposure in at least 90% of all users. It enables the dosimetric evaluation of left and right hand phone usage as well as body mounted usage at the flat phantom region. A cover prevents the evaporation of the liquid. Reference markings on the Phantom allow the complete setup of all predefined phantom positions and measurement grids by manually teaching three points in the robot.

Shell Thickness	2±0.1 mm
Filling Volume	Approx. 20 liters
Dimensions	810 x 1000 x 500 mm (H x L x W) Available Special



**Figure 5 Generic Twin Phantom**

### 2.4. Scanning Procedure

The DASY5 installation includes predefined files with recommended procedures for measurements and validation. They are read-only document files and destined as fully defined but unmeasured masks. All test positions (head or body-worn) are tested with the same configuration of test steps differing only in the grid definition for the different test positions.

- The “reference” and “drift” measurements are located at the beginning and end of the batch process. They measure the field drift at one single point in the liquid over the complete procedure. The indicated drift is mainly the variation of the DUT’s output power and should vary max.  $\pm 5\%$ .
- The “surface check” measurement tests the optical surface detection system of the DASY5 system by repeatedly detecting the surface with the optical and mechanical surface detector and comparing the results. The output gives the detecting heights of both systems, the difference between the two systems and the standard deviation of the detection repeatability. Air bubbles or refraction in the liquid due to separation of the sugar-water mixture gives poor repeatability (above  $\pm 0.1\text{mm}$ ). To prevent wrong results tests are only executed when the liquid is free of air bubbles. The difference between the optical surface detection and the actual surface depends on the probe and is specified with each probe. (It does not depend on the surface reflectivity or the probe angle to the surface within  $\pm 30^\circ$ .)
- Area Scan  
The Area Scan is used as a fast scan in two dimensions to find the area of high field values before running a detailed measurement around the hot spot. Before starting the area scan a grid

# TA Technology (Shanghai) Co., Ltd.

## Test Report

Report No.: RXA1407-0191SAR01R1

Page 14 of 131

spacing is set according to FCC KDB Publication 865664. During scan the distance of the probe to the phantom remains unchanged.

After finishing area scan, the field maxima within a range of 2 dB will be ascertained.

- **Zoom Scan**

After the maximum interpolated values were calculated between the points in the cube, the SAR was averaged over the spatial volume (1g or 10g) using a 3D-Spline interpolation algorithm. The 3D-spline is composed of three one-dimensional splines with the “Not a knot” condition (in x, y, and z directions). The volume was then integrated with the trapezoidal algorithm.

- **Spatial Peak Detection**

The procedure for spatial peak SAR evaluation has been implemented and can determine values of masses of 1g and 10g, as well as for user-specific masses. The DASY5 system allows evaluations that combine measured data and robot positions, such as:

- maximum search
- extrapolation
- boundary correction
- peak search for averaged SAR

During a maximum search, global and local maxima searches are automatically performed in 2-D after each Area Scan measurement with at least 6 measurement points. It is based on the evaluation of the local SAR gradient calculated by the Quadratic Shepard's method. The algorithm will find the global maximum and all local maxima within -2 dB of the global maxima for all SAR distributions.

Extrapolation routines are used to obtain SAR values between the lowest measurement points and the inner phantom surface. The extrapolation distance is determined by the surface detection distance and the probe sensor offset. Several measurements at different distances are necessary for the extrapolation. Extrapolation routines require at least 10 measurement points in 3-D space.

They are used in the Zoom Scan to obtain SAR values between the lowest measurement points and the inner phantom surface. The routine uses the modified Quadratic Shepard's method for extrapolation.

- A Z-axis scan measures the total SAR value at the x-and y-position of the maximum SAR value found during the cube scan. The probe is moved away in z-direction from the bottom of the SAM phantom in 5mm steps.

**Table 1: Area and Zoom Scan Resolutions per FCC KDB Publication 865664 D01**

Frequency	Maximum Area Scan Resolution (mm) ( $\Delta x_{\text{area}}, \Delta y_{\text{area}}$ )	Maximum Zoom Scan Resolution (mm) ( $\Delta x_{\text{zoom}}, \Delta y_{\text{zoom}}$ )	Maximum Zoom Scan Spatial Resolution (mm) $\Delta z_{\text{zoom}}(n)$	Minimum Zoom Scan Volume (mm) (x,y,z)
$\leq 2$ GHz	$\leq 15$	$\leq 8$	$\leq 5$	$\geq 30$
2-3 GHz	$\leq 12$	$\leq 5$	$\leq 5$	$\geq 30$
3-4 GHz	$\leq 12$	$\leq 5$	$\leq 4$	$\geq 28$
4-5 GHz	$\leq 10$	$\leq 4$	$\leq 3$	$\geq 25$
5-6 GHz	$\leq 10$	$\leq 4$	$\leq 2$	$\geq 22$

## **2.5. Data Storage and Evaluation**

### **2.5.1. Data Storage**

The DASY5 software stores the acquired data from the data acquisition electronics as raw data (in microvolt readings from the probe sensors), together with all necessary software parameters for the data evaluation (probe calibration data, liquid parameters and device frequency and modulation data) in measurement files with the extension “.DAE4”. The software evaluates the desired unit and format for output each time the data is visualized or exported. This allows verification of the complete software setup even after the measurement and allows correction of incorrect parameter settings. For example, if a measurement has been performed with a wrong crest factor parameter in the device setup, the parameter can be corrected afterwards and the data can be re-evaluated.

The measured data can be visualized or exported in different units or formats, depending on the selected probe type ([V/m], [A/m], [°C], [mW/g], [mW/cm²], [dBrel], etc.). Some of these units are not available in certain situations or show meaningless results, e.g., a SAR output in a lossless media will always be zero. Raw data can also be exported to perform the evaluation with other software packages.

### **2.5.2. Data Evaluation by SEMCAD**

The SEMCAD software automatically executes the following procedures to calculate the field units from the microvolt readings at the probe connector. The parameters used in the evaluation are stored in the configuration modules of the software:

Probe parameters:	- Sensitivity	Normi, $a_{i0}$ , $a_{i1}$ , $a_{i2}$
	- Conversion factor	ConvF <sub>i</sub>
	- Diode compression point	Dcp <sub>i</sub>
Device parameters:	- Frequency	f
	- Crest factor	cf
Media parameters:	- Conductivity	
	- Density	

These parameters must be set correctly in the software. They can be found in the component documents or they can be imported into the software from the configuration files issued for the DASY5 components. In the direct measuring mode of the multimeter option, the parameters of the actual system setup are used. In the scan visualization and export modes, the parameters stored in the corresponding document files are used.

The first step of the evaluation is a linearization of the filtered input signal to account for the compression characteristics of the detector diode. The compensation depends on the input signal, the diode type and the DC-transmission factor from the diode to the evaluation electronics.

**TA Technology (Shanghai) Co., Ltd.**  
**Test Report**

Report No.: RXA1407-0191SAR01R1

Page 16 of 131

If the exciting field is pulsed, the crest factor of the signal must be known to correctly compensate for peak power. The formula for each channel can be given as:

$$V_i = U_i + U_i^2 \cdot c f / d c p_i$$

With  $V_i$  = compensated signal of channel i (i = x, y, z)

$U_i$  = input signal of channel i (i = x, y, z)

$cf$  = crest factor of exciting field (DASY parameter)

$dcp_i$  = diode compression point (DASY parameter)

From the compensated input signals the primary field data for each channel can be evaluated:

E-field probes:  $E_i = (V_i / Norm_i \cdot ConvF)^{1/2}$

H-field probes:  $H_i = (V_i)^{1/2} \cdot (a_{i0} + a_{i1}f + a_{i2}f^2) / f$

With  $V_i$  = compensated signal of channel i (i = x, y, z)

$Norm_i$  = sensor sensitivity of channel i (i = x, y, z)  
[mV/(V/m)<sup>2</sup>] for E-field Probes

$ConvF$  = sensitivity enhancement in solution

$a_{ij}$  = sensor sensitivity factors for H-field probes

$f$  = carrier frequency [GHz]

$E_i$  = electric field strength of channel i in V/m

$H_i$  = magnetic field strength of channel i in A/m

The RSS value of the field components gives the total field strength (Hermitian magnitude):

$$E_{tot} = (E_x^2 + E_y^2 + E_z^2)^{1/2}$$

The primary field data are used to calculate the derived field units.

$$SAR = (E_{tot})^2 \cdot \sigma / (\rho \cdot 1000)$$



# TA Technology (Shanghai) Co., Ltd.

## Test Report

Report No.: RXA1407-0191SAR01R1

Page 17 of 131

with **SAR** = local specific absorption rate in mW/g

**$E_{tot}$**  = total field strength in V/m

= conductivity in [mho/m]

or [Siemens/m]

= equivalent tissue density

in g/cm<sup>3</sup>

Note that the density is normally set to 1 (or 1.06), to account for actual brain density rather than the density of the simulation liquid. The power flow density is calculated assuming the excitation field to be a free space field.

$$P_{pwe} = E_{tot}^2 / 3770 \quad \text{or} \quad P_{pwe} = H_{tot}^2 \cdot 37.7$$

with  $P_{pwe}$  = equivalent power density of a plane wave in mW/cm<sup>2</sup>

**$E_{tot}$**  = total electric field strength in V/m

**$H_{tot}$**  = total magnetic field strength in A/m

### 3. Laboratory Environment

**Table 2: The Requirements of the Ambient Conditions**

Temperature	Min. = 18°C, Max. = 25 °C
Relative humidity	Min. = 30%, Max. = 70%
Ground system resistance	< 0.5 $\Omega$
Ambient noise is checked and found very low and in compliance with requirement of standards.	
Reflection of surrounding objects is minimized and in compliance with requirement of standards.	

## 4. Tissue-equivalent Liquid

### 4.1. Tissue-equivalent Liquid Ingredients

The liquid is consisted of water, salt, Glycol, Sugar, Preventol and Cellulose. The liquid has previously been proven to be suited for worst-case. The table 3 and table 4 show the detail solution. It's satisfying the latest tissue dielectric parameters requirements proposed by the KDB 865664 D01.

**Table 3: Composition of the Head Tissue Equivalent Matter**

MIXTURE%	FREQUENCY(Brain) 835MHz
Water	41.45
Sugar	56
Salt	1.45
Preventol	0.1
Cellulose	1.0
Dielectric Parameters Target Value	f=835MHz $\epsilon=41.5$ $\sigma=0.9$

MIXTURE%	FREQUENCY(Brain) 1900MHz
Water	55.242
Glycol monobutyl	44.452
Salt	0.306
Dielectric Parameters Target Value	f=1900MHz $\epsilon=40.0$ $\sigma=1.40$

MIXTURE%	FREQUENCY(Brain) 2450MHz
Water	62.7
Glycol	36.8
Salt	0.5
Dielectric Parameters Target Value	f=2450MHz $\epsilon=39.20$ $\sigma=1.80$

**TA Technology (Shanghai) Co., Ltd.**  
**Test Report**

Report No.: RXA1407-0191SAR01R1

Page 19 of 131

**Table 4: Composition of the Body Tissue Equivalent Matter**

MIXTURE%	FREQUENCY(Body) 835MHz
Water	52.5
Sugar	45
Salt	1.4
Preventol	0.1
Cellulose	1.0
Dielectric Parameters Target Value	f=835MHz $\epsilon=55.2$ $\sigma=0.97$

MIXTURE%	FREQUENCY (Body) 1900MHz
Water	69.91
Glycol monobutyl	29.96
Salt	0.13
Dielectric Parameters Target Value	f=1900MHz $\epsilon=53.3$ $\sigma=1.52$

MIXTURE%	FREQUENCY(Body) 2450MHz
Water	73.2
Glycol	26.7
Salt	0.1
Dielectric Parameters Target Value	f=2450MHz $\epsilon=52.70$ $\sigma=1.95$

# TA Technology (Shanghai) Co., Ltd.

## Test Report

Report No.: RXA1407-0191SAR01R1

Page 20 of 131

### 4.2. Tissue-equivalent Liquid Properties

**Table 5: Dielectric Performance of Tissue Simulating Liquid**

Frequency	Test Date	Temp ℃	Measured Dielectric Parameters		Target Dielectric Parameters		Limit (Within ±5%)	
			$\epsilon_r$	$\sigma(\text{s/m})$	$\epsilon_r$	$\sigma(\text{s/m})$	Dev $\epsilon_r(\%)$	Dev $\sigma(\%)$
<b>835MHz (head)</b>	2014-8-6	21.5	41.4	0.93	41.5	0.90	-0.24%	3.33%
<b>1900MHz (head)</b>	2014-8-6	21.5	39.6	1.43	40.0	1.40	-1.00%	2.14%
<b>2450MHz (head)</b>	2014-8-9	21.5	38.6	1.81	39.2	1.80	-1.53%	0.56%
<b>835MHz (body)</b>	2014-8-7	21.5	55.9	0.99	55.2	0.97	1.27%	2.06%
<b>1900MHz (body)</b>	2014-8-8	21.5	53.1	1.52	53.3	1.52	-0.38%	0.00%
<b>2450MHz (body)</b>	2014-8-9	21.5	52.1	1.99	52.7	1.95	-1.14%	2.05%

## 5. System Check

### 5.1. Description of System Check

The manufacturer calibrates the probes annually. Dielectric parameters of the tissue simulates were measured every day using the dielectric probe kit and the network analyzer. A system check measurement was made following the determination of the dielectric parameters of the simulates, using the dipole validation kit. A power level of 250 mW was supplied to the dipole antenna, which was placed under the flat section of the twin SAM phantom. The system check results (dielectric parameters and SAR values) are given in the table 6 and table 7.

System check results have to be equal or near the values determined during dipole calibration with the relevant liquids and test system ( $\pm 10\%$ ).

System check is performed regularly on all frequency bands where tests are performed with the DASY5 system.

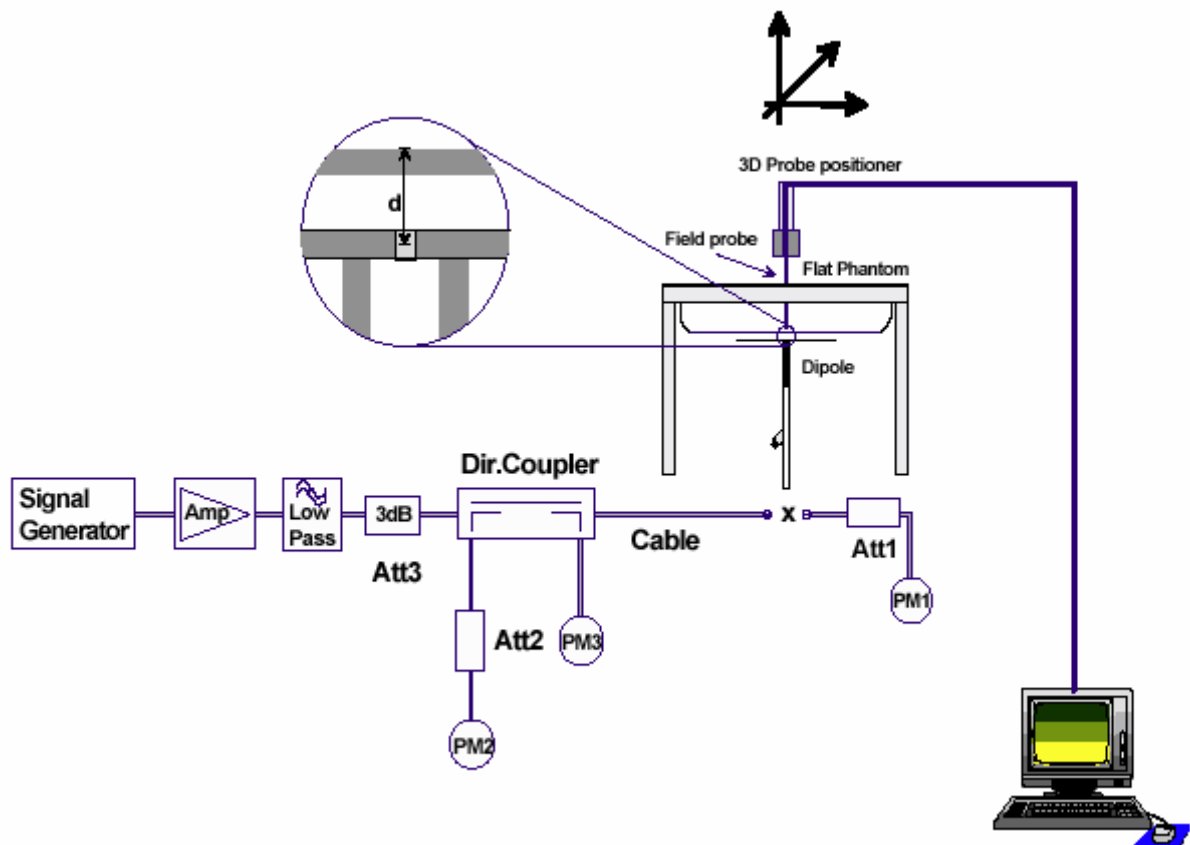

Figure 6 System Check Set-up

# TA Technology (Shanghai) Co., Ltd.

## Test Report

Report No.: RXA1407-0191SAR01R1

Page 22 of 131

### Justification for Extended SAR Dipole Calibrations

Usage of SAR dipoles calibrated less than 3 years ago but more than 1 year ago were confirmed in maintaining return loss ( $< -20$  dB, within 20% of prior calibration) and impedance (within 5 ohm from prior calibration) requirements per extended calibrations in KDB 865664 D01:

Dipole D835V2 SN: 4d020			
Head Liquid			
Date of Measurement	Return Loss(dB)	$\Delta$ %	Impedance ( $\Omega$ )
8/26/2011	-27.7	/	52.9 $\Omega$ -3.1 j $\Omega$
8/25/2012	-29.1	5.0%	55.0 $\Omega$ -2.9 j $\Omega$
8/24/2013	-26.6	4.1%	55.3 $\Omega$ -3.2 j $\Omega$
Body Liquid			
Date of Measurement	Return Loss(dB)	$\Delta$ %	Impedance ( $\Omega$ )
8/26/2011	-25.1	/	48.7 $\Omega$ -5.4 j $\Omega$
8/25/2012	-24.3	3.2%	50.6 $\Omega$ -4.7 j $\Omega$
8/24/2013	-24.7	1.6%	51.1 $\Omega$ -4.5 j $\Omega$

Dipole D1900V2 SN: 5d060			
Head Liquid			
Date of Measurement	Return Loss(dB)	$\Delta$ %	Impedance ( $\Omega$ )
8/31/2011	-22.3	/	52.6 $\Omega$ +7.5 j $\Omega$
8/30/2012	-21.7	2.7%	51.4 $\Omega$ +7.9 j $\Omega$
8/29/2013	-21.4	4.2%	50.5 $\Omega$ + 8.1 j $\Omega$
Body Liquid			
Date of Measurement	Return Loss(dB)	$\Delta$ %	Impedance ( $\Omega$ )
8/31/2011	-21.3	/	47.3 $\Omega$ + 7.9 j $\Omega$
8/30/2012	-20.9	1.9%	45.9 $\Omega$ + 8.2 j $\Omega$
8/29/2013	-20.4	4.4%	44.8 $\Omega$ + 8.4 j $\Omega$

Dipole D2450V2 SN: 786			
Head Liquid			
Date of Measurement	Return Loss(dB)	$\Delta$ %	Impedance ( $\Omega$ )
8/29/2011	-25.5	/	55.0 $\Omega$ + 2.4 j $\Omega$
8/28/2012	-26.8	5.1%	56.5 $\Omega$ + 2.1 j $\Omega$
8/27/2013	-26.4	3.5%	56.9 $\Omega$ + 2 j $\Omega$
Body Liquid			
Date of Measurement	Return Loss(dB)	$\Delta$ %	Impedance ( $\Omega$ )
8/29/2011	-29.0	/	50.4 $\Omega$ + 3.5 j $\Omega$
8/28/2012	-29.9	3.1%	52.1 $\Omega$ + 2.9 j $\Omega$
8/27/2013	-28.2	2.8%	52.7 $\Omega$ + 2.8 j $\Omega$

## Page 23 of 131

Frequency	Test Date	Dielectric Parameters		250mW Measured SAR <sub>1g</sub>	1W Normalized SAR <sub>1g</sub>	1W Target SAR <sub>1g</sub>	Limit (±10% Deviation)
		ε <sub>r</sub>	σ(s/m)	(W/kg)			
<b>835MHz</b>	2014-8-7	55.9	0.99	2.41	9.64	9.46	1.90%
<b>1900MHz</b>	2014-8-8	53.1	1.52	9.93	39.72	41.70	-4.75%
<b>2450MHz</b>	2014-8-9	52.1	1.99	12.50	50.00	51.70	-3.29%

Note: 1. The graph results see ANNEX B.  
2. Target Values used derive from the calibration certificate

## **6. Operational Conditions during Test**

### **6.1. General Description of Test Procedures**

A communication link is set up with a System Simulator (SS) by air link, and a call is established. The EUT is commanded to operate at maximum transmitting power.

Connection to the EUT is established via air interface with E5515C, and the EUT is set to maximum output power by E5515C. The EUT battery must be fully charged and checked periodically during the test to ascertain uniform power output. The antenna connected to the output of the base station simulator shall be placed at least 50 cm away from the EUT. The signal transmitted by the simulator to the antenna feeding point shall be lower than the output power level of the EUT by at least 30 dB.

### **6.2. Test Positions**

#### **6.2.1. Against Phantom Head**

Measurements were made in "cheek" and "tilt" positions on both the left hand and right hand sides of the phantom.

The positions used in the measurements were according to IEEE 1528 - 2003 "IEEE Recommended Practice for Determining the Peak Spatial-Average Specific Absorption Rate(SAR) in the Human Head from Wireless Communications Devices: Measurement Techniques".

#### **6.2.2. Body Worn Configuration**

Body-worn operating configurations should be tested with the belt-clips and holsters attached to the device and positioned against a flat phantom in normal use configurations.

Body-worn operating configurations are tested with the belt-clips and holsters attached to the device and positioned against a flat phantom in a normal use configuration. Per FCC KDB Publication 648474 D04, Body-worn accessory exposure is typically related to voice mode operations when handsets are carried in body-worn accessories. The body-worn accessory procedures in FCC KDB Publication 447498 D01 should be used to test for body-worn accessory SAR compliance, without a headset connected to it. This enables the test results for such configuration to be compatible with that required for hotspot mode when the body-worn accessory test separation distance is greater than or equal to that required for hotspot mode, when applicable. When the reported SAR for a body-worn accessory, measured without a headset connected to the handset, is  $> 1.2$  W/kg, the highest reported SAR configuration for that wireless mode and frequency band should be repeated for that body-worn accessory with a headset attached to the handset.

Accessories for Body-worn operation configurations are divided into two categories: those that do not contain metallic components and those that do contain metallic components. When multiple accessories that do not contain metallic components are supplied with the device, the device is tested with only the accessory that dictates the closest spacing to the body. Then multiple accessories that contain metallic components are tested with the device with each accessory. If multiple accessories share an identical metallic component (i.e. the same metallic belt-clip used with



**TA Technology (Shanghai) Co., Ltd.**  
**Test Report**

Report No.: RXA1407-0191SAR01R1

Page 25 of 131

---

different holsters with no other metallic components) only the accessory that dictates the closest spacing to the body is tested.

Body-worn accessories may not always be supplied or available as options for some devices intended to be authorized for body-worn use. In this case, a test configuration with a separation distance between the back of the device and the flat phantom is used. Test position spacing was documented. Transmitters that are designed to operate in front of a person's face, as in push-to-talk configurations, are tested for SAR compliance with the front of the device positioned to face the flat phantom in head fluid. For devices that are carried next to the body such as a shoulder, waist or chest-worn transmitters, SAR compliance is tested with the accessories, including headsets and microphones, attached to the device and positioned against a flat phantom in a normal use configuration.

### **6.3. Measurement Variability**

Per FCC KDB Publication 865664 D01, SAR measurement variability was assessed for each frequency band, which was determined by the SAR probe calibration point and tissue-equivalent medium used for the device measurements. When both head and body tissue-equivalent media were required for SAR measurements in a frequency band, the variability measurement procedures were applied to the tissue medium with the highest measured SAR, using the highest measured SAR configuration for that tissue-equivalent medium. These additional measurements were repeated after the completion of all measurements requiring the same head or body tissue-equivalent medium in a frequency band. The test device was returned to ambient conditions (normal room temperature) with the battery fully charged before it was re-mounted on the device holder for the repeated measurement(s) to minimize any unexpected variations in the repeated results.

SAR Measurement Variability was assessed using the following procedures for each frequency band:

- 1) When the original highest measured SAR is  $\geq 0.80$  W/kg, the measurement was repeated once.
- 2) A second repeated measurement was performed only if the ratio of largest to smallest SAR for the original and first repeated measurements was  $> 1.20$  or when the original or repeated measurement was  $\geq 1.45$  W/kg (~ 10% from the 1-g SAR limit).
- 3) A third repeated measurement was performed only if the original, first or second repeated measurement was  $\geq 1.5$  W/kg and the ratio of largest to smallest SAR for the original, first and second repeated measurements is  $> 1.20$ .
- 4) Repeated measurements are not required when the original highest measured SAR is  $< 0.80$  W/kg

The same procedures should be adapted for measurements according to extremity and occupational exposure limits by applying a factor of 2.5 for extremity exposure and a factor of 5 for occupational exposure to the corresponding SAR thresholds.

## **6.4. Test Configuration**

### **6.4.1. GSM Test Configuration**

SAR tests for GSM 850 and GSM 1900, a communication link is set up with a System Simulator (SS) by air link. Using E5515C the power level is set to “5” for GSM 850, set to “0” for GSM 1900. Since the GPRS class is 12 for this EUT, it has at most 4 timeslots in uplink and at most 4 timeslots in downlink, the maximum total timeslots is 5. the EGPRS class is 12 for this EUT, it has at most 4 timeslots in uplink and at most 4 timeslots in downlink, the maximum total timeslots is 5.

When SAR tests for EGPRS mode is necessary, GMSK modulation should be used to minimize SAR measurement error due to higher peak-to-average power (PAR) ratios inherent in 8-PSK.

According to specification 3GPP TS 51.010, the maximum power of the GSM can do the power reduction for the multi-slot. The allowed power reduction in the multi-slot configuration is as following:

Output power of reductions:

**Table 8: The allowed power reduction in the multi-slot configuration**

<b>Number of timeslots in uplink assignment</b>	<b>Permissible nominal reduction of maximum output power,(dB)</b>
1	0
2	0 to 3,0
3	1,8 to 4,8
4	3,0 to 6,0

## **6.4.2. UMTS Test Configuration**

### **6.4.2.1. Output power Verification**

Maximum output power is verified on the High, Middle and Low channel according to the procedures described in section 5.2 of 3GPP TS 34. 121, using the appropriate RMC or AMR with TPC(transmit power control) set to all up bits for WCDMA/HSDPA or applying the required inner loop power control procedures to the maximum output power while HSUPA is active. Results for all applicable physical channel configuration (DPCCH, DPDCH<sub>n</sub> and spreading codes, HSDPA, HSPA) should be tabulated in the SAR report. All configuration that are not supported by the DUT or can not be measured due to technical or equipment limitations should be clearly identified

### **6.4.2.2. Head SAR Measurements**

SAR for head exposure configurations in voice mode is measured using a 12.2kbps RMC with TPC bits configured to all up bits. SAR in AMR configurations is not required when the maximum average output of each RF channel for 12.2kbps AMR is less than 1/4 dB higher than that measured in 12.2 kbps RMC. Otherwise, SAR is measured on the maximum output channel in 12.2kbps AMR with a 3.4 kbps SRB( Signaling radio bearer) using the exposure configuration that results in the highest SAR in 12.2kbps RMC for that RF channel.

### **6.4.2.3. Body SAR Measurements**

SAR for body exposure configurations in voice and data modes is measured using 12.2kbps RMC with TPC bits configured to all up bits. SAR for other spreading codes and multiple DPDCH<sub>n</sub>, when supported by the DUT, are not required when the maximum average output of each RF channel, for each spreading code and DPDCH<sub>n</sub> configuration, are less than 1/4 dB higher than those measured in 12.2kbps RMC. Otherwise, SAR is measured on the maximum output channel with an applicable RMC configuration for the corresponding spreading code or DPDCH<sub>n</sub> using the exposure configuration that results in the highest SAR with 12.2 kbps RMC. When more than 2 DPDCH<sub>n</sub> are supported by the DUT, it may be necessary to configure additional DPDCH<sub>n</sub> for a DUT using FTM (Factory Test Mode) or other chipset based test approaches with parameters similar to those used in 384 kbps and 768 kbps RMC.

## **6.4.3. HSDPA Test Configuration**

SAR for body exposure configurations is measured according to the 'Body SAR Measurements' procedures of that section. In addition, body SAR is also measured for HSDPA when the maximum average output of each RF channel with HSDPA active is at least ¼ dB higher than that measured without HSDPA using 12.2 kbps RMC or the maximum SAR for 12.2 kbps RMC is above 75% of the SAR limit. Body SAR for HSDPA is measured using an FRC with H-Set 1 in Sub-test 1 and a 12.2 kbps RMC configured in Test Loop Mode 1, using the highest body SAR configuration in 12.2 kbps RMC without HSDPA.

HSDPA should be configured according to the UE category of a test device. The number of HSDSCH/ HS-PDSCHs, HARQ processes, minimum inter-TTI interval, transport block sizes and RV coding

# TA Technology (Shanghai) Co., Ltd.

## Test Report

Report No.: RXA1407-0191SAR01R1

Page 29 of 131

sequence are defined by the H-set. To maintain a consistent test configuration and stable transmission conditions, QPSK is used in the H-set for SAR testing. HS-DPCCH should be configured with a CQI feedback cycle of 4 ms with a CQI repetition factor of 2 to maintain a constant rate of active CQI slots. DPCCH and DPDCH gain factors( $\beta_c$ ,  $\beta_d$ ), and HS-DPCCH power offset parameters ( $\Delta_{ACK}$ ,  $\Delta_{NACK}$ ,  $\Delta_{CQI}$ ) should be set according to values indicated in the Table below. The CQI value is determined by the UE category, transport block size, number of HS-PDSCHs and modulation used in the H-set.

**Table 9: Subtests for UMTS Release 5 HSDPA**

Sub-set	$\beta_c$	$\beta_d$	$\beta_d$ (SF)	$\beta_c/\beta_d$	$\beta_{hs}$ (note 1, note 2)	CM(dB) (note 3)	MPR(dB)
1	2/15	15/15	64	2/15	4/15	0.0	0.0
2	12/15 (note 4)	15/15 (note 4)	64	12/15 (note 4)	24/15	1.0	0.0
3	15/15	8/15	64	15/8	30/15	1.5	0.5
4	15/15	4/15	64	15/4	30/15	1.5	0.5

Note1:  $\Delta_{ACK}$ ,  $\Delta_{NACK}$  and  $\Delta_{CQI}=8 \Leftrightarrow A_{hs} = \beta_{hs}/\beta_c=30/15 \Leftrightarrow \beta_{hs}=30/15*\beta_c$

Note2: For the HS-DPCCH power mask requirement test in clause 5.2C, 5.7A, and the Error Vector Magnitude(EVM) with HS-DPCCH test in clause 5.13.1.A, and HSDPA EVM with phase discontinuity in clause 5.13.1AA,  $\Delta_{ACK}$  and  $\Delta_{NACK}=8$  ( $A_{hs}=30/15$ ) with  $\beta_{hs}=30/15*\beta_c$ , and  $\Delta_{CQI}=7$  ( $A_{hs}=24/15$ ) with  $\beta_{hs}=24/15*\beta_c$ .

Note3: CM=1 for  $\beta_c/\beta_d = 12/15$ ,  $\beta_{hs}/\beta_c=24/15$ . For all other combinations of DPDCH, DPCCH and HS-DPCCH the MPR is based on the relative CM difference. This is applicable for only UEs that support HSDPA in release 6 and later releases.

Note 4: For subtest 2 the  $\beta_c/\beta_d$  ratio of 12/15 for the TFC during the measurement period(TF1, TF0) is achieved by setting the signaled gain factors for the reference TFC (TFC1, TF1) to  $\beta_c=11/15$  and  $\beta_d=15/15$ .

**Table 10: Settings of required H-Set 1 QPSK in HSDPA mode**

Parameter	Unit	Value
Nominal Avg. Inf. Bit Rate	kbps	534
Inter-TTI Distance	TTI's	3
Number of HARQ Processes	Processes	2
Information Bit Payload ( $N_{INF}$ )	Bits	3202
Number Code Blocks	Blocks	1
Binary Channel Bits Per TTI	Bits	4800
Total Available SML's in UE	SML's	19200
Number of SML's per HARQ Proc.	SML's	9600
Coding Rate	/	0.67
Number of Physical Channel Codes	Codes	5
Modulation	/	QPSK

# TA Technology (Shanghai) Co., Ltd.

## Test Report

Report No.: RXA1407-0191SAR01R1

Page 30 of 131

**Table 11: HSDPA UE category**

HS-DSCH Category	Maximum HS-DSCH Codes Received	Minimum Inter-TTI Interval	Maximum Transport Bits/HS-DSCH	Total Channel
1	5	3	7298	19200
2	5	3	7298	28800
3	5	2	7298	28800
4	5	2	7298	38400
5	5	1	7298	57600
6	5	1	7298	67200
7	10	1	14411	115200
8	10	1	14411	134400
9	15	1	25251	172800
10	15	1	27952	172800
11	5	2	3630	14400
12	5	1	3630	28800
13	15	1	34800	259200
14	15	1	42196	259200
15	15	1	23370	345600
16	15	1	27952	345600

### 6.4.4. HSUPA Test Configuration

Body SAR is also measured for HSPA when the maximum average output of each RF channel with HSPA active is at least  $\frac{1}{4}$  dB higher than that measured without HSPA using 12.2 kbps RMC or the maximum SAR for 12.2 kbps RMC is above 75% of the SAR limit. Body SAR for HSPA is measured with E-DCH Sub-test 5, using H-Set 1 and QPSK for FRC and a 12.2 kbps RMC configured in Test Loop Mode 1 with power control algorithm 2, according to the highest body SAR configuration in 12.2 kbps RMC without HSPA.<sup>40</sup>

Due to inner loop power control requirements in HSPA, a commercial communication test set should be used for the output power and SAR tests. The 12.2 kbps RMC, FRC H-set 1 and E-DCH configurations for HSPA should be configured according to the  $\beta$  values indicated below as well as other applicable procedures described in the 'WCDMA Handset' and 'Release 5 HSDPA Data Devices' sections of 3 G device.

# TA Technology (Shanghai) Co., Ltd.

## Test Report

Report No.: RXA1407-0191SAR01R1

Page 31 of 131

**Table 12: Sub-Test 5 Setup for Release 6 HSUPA**

Sub-set	$\beta_c$	$\beta_d$	$\beta_d$ (SF)	$\beta_c/\beta_d$	$\beta_{hs}^{(1)}$	$\beta_{ec}$	$\beta_{ed}$	$\beta_{ed}$ (SF)	$\beta_{ed}$ (codes)	CM <sup>(2)</sup> (dB)	MPR (dB)	AG <sup>(4)</sup> Index	E-TFCI
1	11/15 <sup>(3)</sup>	15/15 <sup>(3)</sup>	64	11/15 <sup>(3)</sup>	22/15	209/225	1039/225	4	1	1.0	0.0	20	75
2	6/15	15/15	64	6/15	12/15	12/15	94/75	4	1	3.0	2.0	12	67
3	15/15	9/15	64	15/9	30/15	30/15	$\beta_{ed1}$ : 47/15 $\beta_{ed2}$ : 47/15	4	2	2.0	1.0	15	92
4	2/15	15/15	64	2/15	4/15	2/15	56/75	4	1	3.0	2.0	17	71
5	15/15 <sup>(4)</sup>	15/15 <sup>(4)</sup>	64	15/15 <sup>(4)</sup>	30/15	24/15	134/15	4	1	1.0	0.0	21	81

Note 1:  $\Delta_{ACK}$ ,  $\Delta_{NACK}$  and  $\Delta_{CQI} = 8 \Leftrightarrow A_{hs} = \beta_{hs}/\beta_c = 30/15 \Leftrightarrow \beta_{hs} = 30/15 * \beta_c$ .

Note 2: CM = 1 for  $\beta_c/\beta_d = 12/15$ ,  $\beta_{hs}/\beta_c = 24/15$ . For all other combinations of DPDCH, DPCCH, HS-DPCCH, E-DPDCH and E-

DPCCH the MPR is based on the relative CM difference.

Note 3: For subtest 1 the  $\beta_c/\beta_d$  ratio of 11/15 for the TFC during the measurement period (TF1, TF0) is achieved by setting the

signaled gain factors for the reference TFC (TF1, TF1) to  $\beta_c = 10/15$  and  $\beta_d = 15/15$ .

Note 4: For subtest 5 the  $\beta_c/\beta_d$  ratio of 15/15 for the TFC during the measurement period (TF1, TF0) is achieved by setting the

signaled gain factors for the reference TFC (TF1, TF1) to  $\beta_c = 14/15$  and  $\beta_d = 15/15$ .

Note 5: Testing UE using E-DPDCH Physical Layer category 1 Sub-test 3 is not required according to TS 25.306 Figure 5.1g.

Note 6:  $\beta_{ed}$  can not be set directly; it is set by Absolute Grant Value.

**Table 13: HSUPA UE category**

UE E-DCH Category	Maximum E-DCH Codes Transmitted	Number of HARQ Processes	E- DCH TTI (ms)	Minimum Spreading Factor	Maximum E-DCH Transport Block Bits	Max Rate (Mbps)
1	1	4	10	4	7110	0.7296
2	2	8	2	4	2798	1.4592
	2	4	10	4	14484	
3	2	4	10	4	14484	1.4592
4	2	8	2	2	5772	2.9185
	2	4	10	2	20000	2.00
5	2	4	10	2	20000	2.00
6 (No DPDCH)	4	8	2	2 SF2 & 2 SF4	11484	5.76
	4	4	10		20000	2.00
7 (No DPDCH)	4	8	2	2 SF2 & 2 SF4	22996	?
	4	4	10		20000	?

NOTE: When 4 codes are transmitted in parallel, two codes shall be transmitted with SF2 and two with SF4.  
 UE Categories 1 to 6 supports QPSK only. UE Category 7 supports QPSK and 16QAM.  
 (TS25.306-7.3.0)

#### **6.4.5. WIFI Test Configuration**

For WLAN SAR testing, WLAN engineering testing software installed on the DUT can provide continuous transmitting RF signal. The Tx power is set to 19 for 802.11 b mode by software. This RF signal utilized in SAR measurement has almost 100% duty cycle and its crest factor is 1.

For the 802.11b/g/n SAR tests, a communication link is set up with the test mode software for WIFI mode test. During the test, at the each test frequency channel, the EUT is operated at the RF continuous emission mode. Each channel should be tested at the lowest data rate. Testing at higher data rates is not required when the maximum average output power is less than 0.25dB higher than those measured at the lowest data rate.

802.11b/g/n operating modes are tested independently according to the service requirements in each frequency band. 802.11b/g/n modes are tested on the maximum average output channel;

SAR is not required for 802.11g/n channels when the maximum average output power is less than 0.25dB higher than that measured on the corresponding 802.11b channels.



# TA Technology (Shanghai) Co., Ltd.

## Test Report

Report No.: RXA1407-0191SAR01R1

Page 33 of 131

## 7. Test Results

### 7.1. Conducted Power Results

Table 14: Conducted Power Measurement Results

GSM 850		Burst Conducted Power(dBm)			/	Average power(dBm)		
		Channel/Frequency(MHz)				Channel/Frequency(MHz)		
		128/824.2	190/836.6	251/848.8		128/824.2	190/836.6	251/848.8
GSM		32.32	31.75	32.34	-9.03dB	23.29	22.72	23.31
GPRS (GMSK)	1Txslot	32.25	31.79	32.21	-9.03dB	23.22	22.76	23.18
	2Txslots	31.52	30.96	31.42	-6.02dB	25.50	24.94	25.40
	3Txslots	29.97	29.25	29.79	-4.26dB	25.71	24.99	25.53
	4Txslots	29.04	28.22	28.90	-3.01dB	<b>26.03</b>	<b>25.21</b>	<b>25.89</b>
EGPRS (GMSK)	1Txslot	32.38	31.75	32.36	-9.03dB	23.35	22.72	23.33
	2Txslots	31.63	30.94	31.60	-6.02dB	25.61	24.92	25.58
	3Txslots	30.02	29.27	29.98	-4.26dB	25.76	25.01	25.72
	4Txslots	29.09	28.45	29.04	-3.01dB	<b>26.08</b>	<b>25.44</b>	<b>26.03</b>
EGPRS (8PSK)	1Txslot	32.47	31.88	32.40	-9.03dB	23.44	22.85	23.37
	2Txslots	31.70	31.06	31.63	-6.02dB	25.68	25.04	25.61
	3Txslots	30.14	29.40	30.01	-4.26dB	25.88	25.14	25.75
	4Txslots	29.06	28.42	29.08	-3.01dB	26.05	25.41	26.07
GSM 1900		Burst Conducted Power(dBm)			/	Average power(dBm)		
		Channel/Frequency(MHz)				Channel/Frequency(MHz)		
		512/1850.2	661/1880	810/1909.8		512/1850.2	661/1880	810/1909.8
GSM		29.31	29.31	29.34	-9.03dB	20.28	20.28	20.31
GPRS (GMSK)	1Txslot	29.15	29.23	29.16	-9.03dB	20.12	20.20	20.13
	2Txslots	28.43	28.45	28.37	-6.02dB	22.41	22.43	22.35
	3Txslots	26.87	26.84	26.79	-4.26dB	22.61	22.58	22.53
	4Txslots	25.97	25.96	25.94	-3.01dB	<b>22.96</b>	<b>22.95</b>	<b>22.93</b>
EGPRS (GMSK)	1Txslot	29.41	29.45	29.45	-9.03dB	20.38	20.42	20.42
	2Txslots	28.60	28.61	28.65	-6.02dB	22.58	22.59	22.63
	3Txslots	27.02	26.98	27.02	-4.26dB	22.76	22.72	22.76
	4Txslots	26.13	26.04	26.14	-3.01dB	<b>23.12</b>	<b>23.03</b>	<b>23.13</b>
EGPRS (8PSK)	1Txslot	29.47	29.45	29.49	-9.03dB	20.44	20.42	20.46
	2Txslots	28.66	28.63	28.67	-6.02dB	22.64	22.61	22.65
	3Txslots	27.07	27.03	27.03	-4.26dB	22.81	22.77	22.77
	4Txslots	26.18	26.10	26.19	-3.01dB	23.17	23.09	23.18

Note:

#### 1) Division Factors

To average the power, the division factor is as follows:

1Txslot = 1 transmit time slot out of 8 time slots

=> conducted power divided by (8/1) => -9.03 dB

2Txslots = 2 transmit time slots out of 8 time slots

# TA Technology (Shanghai) Co., Ltd.

## Test Report

Report No.: RXA1407-0191SAR01R1

Page 34 of 131

=> conducted power divided by (8/2) => -6.02 dB  
 3Txslots = 3 transmit time slots out of 8 time slots  
 => conducted power divided by (8/3) => -4.26 dB  
 4Txslots = 4 transmit time slots out of 8 time slots  
 => conducted power divided by (8/4) => -3.01 dB

### 2) Average power numbers

The maximum power numbers are marks in bold.

UMTS Band II		Conducted Power (dBm)		
		Channel/Frequency(MHz)		
		9262/1852.4	9400/1880	9538/1907.6
RMC	12.2kbps RMC	22.33	22.21	22.31
	64kbps RMC	22.30	22.20	22.32
	144kbps RMC	22.29	22.24	22.33
	384kbps RMC	22.35	22.23	22.32
HSDPA	Sub - Test 1	22.30	22.19	22.30
	Sub - Test 2	22.35	22.22	22.31
	Sub - Test 3	22.34	22.21	22.32
	Sub - Test 4	22.32	22.23	22.31
HSUPA	Sub - Test 1	20.97	20.80	20.87
	Sub - Test 2	19.65	19.50	19.56
	Sub - Test 3	20.19	19.98	20.04
	Sub - Test 4	19.68	19.59	19.51
	Sub - Test 5	20.93	20.78	20.90
UMTS Band V		Conducted Power (dBm)		
		Channel/Frequency(MHz)		
		4132/826.4	4183/836.6	4233/846.6
RMC	12.2kbps RMC	22.10	22.07	22.28
	64kbps RMC	22.09	22.05	22.26
	144kbps RMC	22.08	22.06	22.26
	384kbps RMC	22.11	22.07	22.28
HSDPA	Sub - Test 1	22.08	22.06	22.25
	Sub - Test 2	22.08	22.04	22.26
	Sub - Test 3	22.10	22.05	22.26
	Sub - Test 4	22.09	22.06	22.25
HSUPA	Sub - Test 1	20.66	20.71	20.88
	Sub - Test 2	19.33	19.42	19.60
	Sub - Test 3	19.90	19.88	20.09
	Sub - Test 4	19.36	19.53	19.69
	Sub - Test 5	20.67	20.66	20.84

# TA Technology (Shanghai) Co., Ltd.

## Test Report

Report No.: RXA1407-0191SAR01R1

Page 35 of 131

BT	Conducted Power (dBm)		
	Channel/Frequency(MHz)		
	Ch 0/2402 MHz	Ch 39/2441 MHz	Ch 78/2480 MHz
GFSK	1.84	2.49	2.86
$\pi/4$ DQPSK	1.60	1.97	1.95
8DPSK	1.37	1.92	1.87

Mode	Channel/ Frequency(MHz)	Data rate (Mbps)	AV Power (dBm)	PK Power (dBm)
802.11b	1/2412	1	16.06	18.72
		2	15.09	17.79
		5.5	16.37	19.67
		11	16.32	19.61
	6/2437	1	15.73	18.33
		2	15.72	18.42
		5.5	15.88	19.28
		11	15.74	19.04
	11/2462	1	15.53	18.13
		2	15.75	18.45
		5.5	16.02	19.42
		11	15.97	19.27
802.11g	1/2412	6	12.27	15.27
		9	12.31	15.31
		12	12.29	15.29
		18	12.67	15.67
		24	12.44	15.44
		36	12.57	15.57
		48	12.52	15.52
		54	12.74	15.74
	6/2437	6	12.04	15.04
		9	11.97	14.97
		12	12.10	15.10
		18	12.08	15.08
		24	12.12	15.12
		36	12.08	15.08
		48	12.13	15.13
		54	12.19	15.19
	11/2462	6	12.48	15.48
		9	12.67	15.67
		12	12.85	15.85

# TA Technology (Shanghai) Co., Ltd.

## Test Report

Report No.: RXA1407-0191SAR01R1

Page 36 of 131

		18	12.92	15.92
		24	12.72	15.72
		36	12.68	15.68
		48	12.93	15.93
		54	13.01	16.01
802.11n HT20	1/2412	MCS0	12.86	15.86
		MCS1	12.75	15.75
		MCS2	12.90	15.90
		MCS3	12.96	15.96
		MCS4	13.13	16.13
		MCS5	12.94	15.94
		MCS6	12.87	15.87
		MCS7	12.97	15.97
	6/2437	MCS0	12.48	15.48
		MCS1	12.39	15.39
		MCS2	12.49	15.49
		MCS3	12.37	15.37
		MCS4	12.62	15.62
		MCS5	12.53	15.53
		MCS6	12.47	15.47
		MCS7	12.51	15.51
	11/2462	MCS0	13.17	16.17
		MCS1	12.87	15.87
		MCS2	13.11	16.11
		MCS3	13.09	16.09
		MCS4	13.19	16.19
		MCS5	12.93	15.93
		MCS6	12.94	15.94
		MCS7	12.83	15.83
802.11n HT40	3/2422	MCS0	12.61	15.91
		MCS1	12.97	16.27
		MCS2	13.09	16.39
		MCS3	12.97	16.27
		MCS4	13.11	16.41
		MCS5	13.12	16.42
		MCS6	13.32	16.62
		MCS7	13.27	16.57
	6/2437	MCS0	12.19	15.49
		MCS1	12.46	15.76
		MCS2	12.62	15.92
		MCS3	12.46	15.76
		MCS4	12.57	15.87
		MCS5	12.64	15.94

**TA Technology (Shanghai) Co., Ltd.**  
**Test Report**

Report No.: RXA1407-0191SAR01R1

Page 37 of 131

		MCS6	12.88	16.18
		MCS7	12.76	16.06
	9/2452	MCS0	11.77	14.86
		MCS1	11.82	15.12
		MCS2	11.97	15.27
		MCS3	11.93	15.23
		MCS4	12.01	15.31
		MCS5	12.07	15.37
		MCS6	12.31	15.61
		MCS7	12.29	15.59
	Note: Wifi conducted power duplicated from RF test report.			

**TA Technology (Shanghai) Co., Ltd.**  
**Test Report**

Report No.: RXA1407-0191SAR01R1

Page 38 of 131

**7.2. Standalone SAR Test Exclusion Considerations**

Per FCC KDB 447498 D01, the SAR exclusion threshold for distances <50mm is defined by the following equation:

$$\frac{(\text{max. power of channel, including tune-up tolerance, mW})}{(\text{min. test separation distance, mm})} * \sqrt{\text{Frequency (GHz)}} \leq 3.0$$

Band	Configuration	Frequency (MHz)	Maximum Power (dBm)	Separation Distance (mm)	Calculation Result	SAR Exclusion Thresholds	Standalone SAR
Bluetooth	Head	2480	3	5	0.63	3.0	No
	Body	2480	3	10	0.32	3.0	No
Wifi 2.4GHz	Head	2462	16.5	5	14.0	3.0	Yes
	Body	2462	16.5	10	7.0	3.0	Yes

# TA Technology (Shanghai) Co., Ltd.

## Test Report

Report No.: RXA1407-0191SAR01R1

Page 39 of 131

### 7.3. SAR Test Results

#### 7.3.1. GSM 850

**Table 15: SAR Values [GSM 850 (GSM/GPRS/EGPRS)]**

Test Position	Channel/ Frequency (MHz)	Time slot	Duty Cycle	Maximum Allowed Power (dBm)	Conducted Power (dBm)	Drift ± 0.21dB	Limit SAR <sub>1g</sub> 1.6 W/kg			
						Drift (dB)	Measured SAR <sub>1g</sub> (W/kg)	Scaling Factor	Reported SAR <sub>1g</sub> (W/kg)	Graph Results
Test Position of Head										
Left Cheek	190/836.6	GSM	1:8.3	33	31.75	0.180	0.568	1.33	0.757	Figure13
Left/Tilt	190/836.6	GSM	1:8.3	33	31.75	-0.080	0.277	1.33	0.369	/
Right Cheek	190/836.6	GSM	1:8.3	33	31.75	-0.080	0.470	1.33	0.627	/
Right/Tilt	190/836.6	GSM	1:8.3	33	31.75	0.020	0.245	1.33	0.327	/
Test position of Body (Distance 10mm)										
Back Side	251/848.8	GSM	1:8.3	33	32.34	-0.035	0.743	1.16	0.865	/
	190/836.6	GSM	1:8.3	33	31.75	0.025	0.648	1.33	0.864	/
	128/824.2	GSM	1:8.3	33	32.32	-0.030	0.811	1.17	0.948	/
Front Side	190/836.6	GSM	1:8.3	33	31.75	-0.030	0.568	1.33	0.757	/
Test position of Body (Distance 10mm)										
Back Side	251/848.8	4 Txslots	1:2.07	29.5	28.9	0.081	1.100	1.15	1.263	/
	190/836.6	4 Txslots	1:2.07	29.5	28.22	-0.180	0.964	1.34	1.294	/
	128/824.2	4 Txslots	1:2.07	29.5	29.04	-0.040	1.260	1.11	1.401	Figure14
Front Side	251/848.8	4 Txslots	1:2.07	29.5	28.9	-0.050	0.999	1.15	1.147	/
	190/836.6	4 Txslots	1:2.07	29.5	28.22	0.0237	0.800	1.34	1.074	/
	128/824.2	4 Txslots	1:2.07	29.5	29.04	-0.051	1.00	1.11	1.112	/
Left Edge	190/836.6	4 Txslots	1:2.07	29.5	28.22	-0.020	0.522	1.34	0.701	/
Right Edge	190/836.6	4 Txslots	1:2.07	29.5	28.22	-0.070	0.448	1.34	0.602	/
Top Edge	N/A	N/A	N/A	N/A	N/A	N/A	N/A	N/A	N/A	N/A
Bottom Edge	190/836.6	4 Txslots	1:2.07	29.5	28.22	-0.027	0.071	1.34	0.095	/
Worst Case Position of Body With EGPRS (Distance 10mm)										
Back Side	128/824.2	4 Txslots	1:2.07	29.5	29.09	-0.026	1.200	1.10	1.319	/
Worst Case Position of SAR (1 <sup>st</sup> Repeated SAR, Distance 10mm)										
Back Side	128/824.2	4 Txslots	1:2.07	29.5	29.04	-0.120	1.180	1.11	1.312	/

Note: 1. The value with blue color is the maximum SAR Value of each test band.

2. Per FCC KDB Publication 447498 D01, if the reported (scaled) SAR measured at the middle channel or highest output power channel for each test configuration is  $\leq 0.8$  W/kg then testing at the other channels is optional for such test configuration(s).

# TA Technology (Shanghai) Co., Ltd.

## Test Report

Report No.: RXA1407-0191SAR01R1

Page 40 of 131

3. When multiple slots are used, SAR should be tested to account for the maximum source-based time-averaged output power.
4. Per FCC KDB Publication 648474 D04, SAR was evaluated without a headset connected to the device. Since the reported SAR was  $\leq 1.2$  W/kg, no additional SAR evaluations using a headset cable were required.
5. When SAR tests for EGPRS mode is necessary, GMSK modulation should be used to minimize SAR measurement error due to higher peak-to-average power (PAR) ratios inherent in 8-PSK.

**Table 16: SAR Measurement Variability Results [GSM 850(GSM/GPRS/EGPRS)]**

Test Position	Channel/ Frequency (MHz)	Measured SAR (1g)	1 <sup>st</sup> Repeated SAR (1g)	Ratio	2 <sup>nd</sup> Repeated SAR (1g)	3 <sup>rd</sup> Repeated SAR (1g)
Back Side	128/824.2	1.260	1.180	1.07	N/A	N/A

Note: 1) When the original highest measured SAR is  $\geq 0.80$  W/kg, the measurement was repeated once.

2) A second repeated measurement was performed only if the ratio of largest to smallest SAR for the original and first repeated measurements was  $> 1.20$  or when the original or repeated measurement was  $\geq 1.45$  W/kg ( $\sim 10\%$  from the 1-g SAR limit).

3) A third repeated measurement was performed only if the original, first or second repeated measurement was  $\geq 1.5$  W/kg and the ratio of largest to smallest SAR for the original, first and second repeated measurements is  $> 1.20$ .

4) Repeated measurements are not required when the original highest measured SAR is  $< 0.80$  W/kg



# TA Technology (Shanghai) Co., Ltd.

## Test Report

Report No.: RXA1407-0191SAR01R1

Page 41 of 131

### 7.3.2. GSM 1900

**Table 17: SAR Values [GSM 1900(GSM/GPRS/EGPRS)]**

Test Position	Channel/ Frequency (MHz)	Time slot	Duty Cycle	Maximum Allowed Power (dBm)	Conducted Power (dBm)	Drift ± 0.21dB	Limit SAR <sub>1g</sub> 1.6 W/kg			
						Drift (dB)	Measured SAR <sub>1g</sub> (W/kg)	Scaling Factor	Reported SAR <sub>1g</sub> (W/kg)	Graph Results
Test Position of Head										
Left Cheek	661/1880	GSM	1:8.3	30	29.31	0.094	0.280	1.17	0.328	Figure15
Left/Tilt	661/1880	GSM	1:8.3	30	29.31	-0.117	0.064	1.17	0.075	/
Right Cheek	661/1880	GSM	1:8.3	30	29.31	0.145	0.241	1.17	0.282	/
Right/Tilt	661/1880	GSM	1:8.3	30	29.31	-0.100	0.090	1.17	0.106	/
Test position of Body (Distance 10mm)										
Back Side	661/1880	GSM	1:8.3	30	29.31	0.014	0.555	1.17	0.651	/
Front Side	661/1880	GSM	1:8.3	30	29.31	0.027	0.283	1.17	0.332	/
Test position of Body (Distance 10mm)										
Back Side	810/1909.8	4 Txslots	1:2.07	26.5	25.94	0.120	1.100	1.14	1.251	Figure16
	661/1880	4 Txslots	1:2.07	26.5	25.96	-0.180	0.873	1.13	0.989	/
	512/1850.2	4 Txslots	1:2.07	26.5	25.97	0.010	0.984	1.13	1.112	/
Front Side	661/1880	4 Txslots	1:2.07	26.5	25.96	-0.040	0.543	1.13	0.615	/
Left Edge	661/1880	4 Txslots	1:2.07	26.5	25.96	-0.050	0.162	1.13	0.183	/
Right Edge	661/1880	4 Txslots	1:2.07	26.5	25.96	-0.110	0.087	1.13	0.098	/
Top Edge	N/A	N/A	N/A	N/A	N/A	N/A	N/A	N/A	N/A	N/A
Bottom Edge	810/1909.8	4 Txslots	1:2.07	26.5	25.94	-0.030	1.020	1.14	1.160	/
	661/1880	4 Txslots	1:2.07	26.5	25.96	-0.024	0.963	1.13	1.091	/
	512/1850.2	4 Txslots	1:2.07	26.5	25.97	-0.027	0.925	1.13	1.045	/
Worst Case Position of Body With EGPRS (Distance 10mm)										
Back Side	810/1909.8	4 Txslots	1:2.07	26.5	26.14	-0.031	1.120	1.09	1.217	/
Worst Case Position of SAR (1 <sup>st</sup> Repeated SAR, Distance 10mm)										
Back Side	810/1909.8	4 Txslots	1:2.07	26.5	25.94	-0.110	1.080	1.14	1.229	/

Note: 1. The value with blue color is the maximum SAR Value of each test band.

2. Per FCC KDB Publication 447498 D01, if the reported (scaled) SAR measured at the middle channel or highest output power channel for each test configuration is  $\leq 0.8$  W/kg then testing at the other channels is optional for such test configuration(s).

3. When multiple slots are used, SAR should be tested to account for the maximum source-based time-averaged output power.

**TA Technology (Shanghai) Co., Ltd.**  
**Test Report**

Report No.: RXA1407-0191SAR01R1

Page 42 of 131

4. Per FCC KDB Publication 648474 D04, SAR was evaluated without a headset connected to the device. Since the reported SAR was  $\leq 1.2$  W/kg, no additional SAR evaluations using a headset cable were required.
5. When SAR tests for EGPRS mode is necessary, GMSK modulation should be used to minimize SAR measurement error due to higher peak-to-average power (PAR) ratios inherent in 8-PSK.

**Table 18: SAR Measurement Variability Results [GSM 1900(GSM/GPRS/EGPRS)]**

Test Position	Channel/ Frequency (MHz)	Measured SAR (1g)	1 <sup>st</sup> Repeated SAR (1g)	Ratio	2 <sup>nd</sup> Repeated SAR (1g)	3 <sup>rd</sup> Repeated SAR (1g)
Back Side	810/1909.8	1.100	1.080	1.02	N/A	N/A

Note: 1) When the original highest measured SAR is  $\geq 0.80$  W/kg, the measurement was repeated once.

2) A second repeated measurement was performed only if the ratio of largest to smallest SAR for the original and first repeated measurements was  $> 1.20$  or when the original or repeated measurement was  $\geq 1.45$  W/kg ( $\sim 10\%$  from the 1-g SAR limit).

3) A third repeated measurement was performed only if the original, first or second repeated measurement was  $\geq 1.5$  W/kg and the ratio of largest to smallest SAR for the original, first and second repeated measurements is  $> 1.20$ .

4) Repeated measurements are not required when the original highest measured SAR is  $< 0.80$  W/kg

# TA Technology (Shanghai) Co., Ltd.

## Test Report

Report No.: RXA1407-0191SAR01R1

Page 43 of 131

### 7.3.3. UMTS Band II

**Table 19: SAR Values [UMTS Band II (WCDMA/HSDPA/HSUPA)]**

Test Position	Channel/ Frequency (MHz)	Channel Type	Duty Cycle	Maximum Allowed Power (dBm)	Conducted Power (dBm)	Drift ± 0.21dB	Limit SAR <sub>1g</sub> 1.6 W/kg			
						Drift (dB)	Measured SAR <sub>1g</sub> (W/kg)	Scaling Factor	Reported SAR <sub>1g</sub> (W/kg)	Graph Results
Test Position of Head										
Left Cheek	9400/1880	RMC 12.2K	1:1	23	22.21	-0.132	0.477	1.20	0.572	Figure17
Left/Tilt	9400/1880	RMC 12.2K	1:1	23	22.21	-0.036	0.112	1.20	0.134	/
Right Cheek	9400/1880	RMC 12.2K	1:1	23	22.21	0.057	0.414	1.20	0.497	/
Right/Tilt	9400/1880	RMC 12.2K	1:1	23	22.21	0.028	0.156	1.20	0.187	/
Test position of Body (Distance 10mm)										
Back Side	9538/1907.6	RMC 12.2K	1:1	23	22.31	-0.032	0.997	1.17	1.169	/
	9400/1880	RMC 12.2K	1:1	23	22.21	-0.160	0.836	1.20	1.003	/
	9262/1852.4	RMC 12.2K	1:1	23	22.33	-0.029	0.860	1.17	1.003	/
Front Side	9400/1880	RMC 12.2K	1:1	23	22.21	-0.100	0.508	1.20	0.609	/
Left Edge	9400/1880	RMC 12.2K	1:1	23	22.21	-0.140	0.160	1.20	0.192	/
Right Edge	9400/1880	RMC 12.2K	1:1	23	22.21	-0.130	0.0739	1.20	0.089	/
Top Edge	N/A	N/A	N/A	N/A	N/A	N/A	N/A	N/A	N/A	/
Bottom Edge	9538/1907.6	RMC 12.2K	1:1	23	22.31	-0.031	1.050	1.17	1.231	Figure18
	9400/1880	RMC 12.2K	1:1	23	22.21	-0.024	0.950	1.20	1.140	/
	9262/1852.4	RMC 12.2K	1:1	23	22.33	-0.141	0.878	1.17	1.024	/
Worst Case Position of Body With Earphone 1 (Distance 10mm)										
Back Side	9538/1907.6	RMC 12.2K	1:1	23	22.31	-0.069	0.870	1.17	1.020	/
Worst Case Position of Body With Earphone 2 (Distance 10mm)										
Back Side	9538/1907.6	RMC 12.2K	1:1	23	22.31	-0.120	0.828	1.17	0.971	/
Worst Case Position of SAR (1 <sup>st</sup> Repeated SAR, Distance 10mm)										
Bottom Edge	9538/1907.6	RMC 12.2K	1:1	23	22.31	-0.022	1.040	1.17	1.219	/

Note: 1. The value with blue color is the maximum SAR Value of each test band.

- Per FCC KDB Publication 447498 D01, if the reported (scaled) SAR measured at the middle channel or highest output power channel for each test configuration is  $\leq 0.8$  W/kg then testing at the other channels is optional for such test configuration(s).
- WCDMA mode were tested under RMC 12.2kbps without HSPA (HSDPA/HSUPA) inactive per KDB Publication 941225 D01. HSPA (HSDPA/HSUPA) SAR for body was not required since the average output power of the HSPA (HSDPA/HSUPA) subtests was not more than 0.25 dB higher than the RMC level and the maximum SAR for 12.2kbps RMC was less than 75% SAR limit.
- HSPA + SAR for body was not required since the average output power of the HSPA (HSDPA/HSUPA) subtests was not more than 0.25 dB higher than the RMC level or the maximum reported SAR for 12.2kbps RMC was less than 75% SAR limit.

**TA Technology (Shanghai) Co., Ltd.**  
**Test Report**

Report No.: RXA1407-0191SAR01R1

Page 44 of 131

5. Per FCC KDB Publication 648474 D04, SAR was evaluated without a headset connected to the device. Since the reported SAR was  $\leq 1.2$  W/kg, no additional SAR evaluations using a headset cable were required.

**Table 20: SAR Measurement Variability Results [UMTS Band II (WCDMA/HSDPA/HSUPA)]**

Test Position	Channel/ Frequency (MHz)	Measured SAR (1g)	1 <sup>st</sup> Repeated SAR (1g)	Ratio	2 <sup>nd</sup> Repeated SAR (1g)	3 <sup>rd</sup> Repeated SAR (1g)
Bottom Edge	9538/1907.6	1.050	1.040	1.01	N/A	N/A

Note: 1) When the original highest measured SAR is  $\geq 0.80$  W/kg, the measurement was repeated once.  
2) A second repeated measurement was performed only if the ratio of largest to smallest SAR for the original and first repeated measurements was  $> 1.20$  or when the original or repeated measurement was  $\geq 1.45$  W/kg ( $\sim 10\%$  from the 1-g SAR limit).  
3) A third repeated measurement was performed only if the original, first or second repeated measurement was  $\geq 1.5$  W/kg and the ratio of largest to smallest SAR for the original, first and second repeated measurements is  $> 1.20$ .  
4) Repeated measurements are not required when the original highest measured SAR is  $< 0.80$  W/kg

# TA Technology (Shanghai) Co., Ltd.

## Test Report

Report No.: RXA1407-0191SAR01R1

Page 45 of 131

### 7.3.1. UMTS Band V

**Table 21: SAR Values [UMTS Band V (WCDMA/HSDPA/HSUPA)]**

Test Position	Channel/ Frequency (MHz)	Channel Type	Duty Cycle	Maximum Allowed Power (dBm)	Conducted Power (dBm)	Drift ± 0.21dB	Limit SAR <sub>1g</sub> 1.6 W/kg			
						Drift (dB)	Measured SAR <sub>1g</sub> (W/kg)	Scaling Factor	Reported SAR <sub>1g</sub> (W/kg)	Graph Results
Test Position of Head										
Left Cheek	4183/836.6	RMC 12.2K	1:1	23	22.07	0.030	0.549	1.24	0.680	/
Left Tilt	4183/836.6	RMC 12.2K	1:1	23	22.07	-0.050	0.346	1.24	0.429	/
Right Cheek	4183/836.6	RMC 12.2K	1:1	23	22.07	0.036	0.586	1.24	0.726	Figure19
Right Tilt	4183/836.6	RMC 12.2K	1:1	23	22.07	-0.030	0.383	1.24	0.474	/
Test position of Body (Distance 10mm)										
Back Side	4233/846.6	RMC 12.2K	1:1	23	22.28	-0.150	0.957	1.18	1.130	/
	4183/836.6	RMC 12.2K	1:1	23	22.07	0.020	0.864	1.24	1.070	/
	4132/826.4	RMC 12.2K	1:1	23	22.1	-0.110	1.040	1.23	1.279	Figure20
Front Side	4233/846.6	RMC 12.2K	1:1	23	22.28	-0.027	0.697	1.18	0.823	/
	4183/836.6	RMC 12.2K	1:1	23	22.07	-0.130	0.654	1.24	0.810	/
	4132/826.4	RMC 12.2K	1:1	23	22.1	0.031	0.695	1.23	0.855	/
Left Edge	4183/836.6	RMC 12.2K	1:1	23	22.07	-0.052	0.349	1.24	0.432	/
Right Edge	4183/836.6	RMC 12.2K	1:1	23	22.07	-0.060	0.373	1.24	0.462	/
Top Edge	N/A	N/A	N/A	N/A	N/A	N/A	N/A	N/A	N/A	N/A
Bottom Edge	4183/836.6	RMC 12.2K	1:1	23	22.07	-0.170	0.0434	1.24	0.054	/
Worst Case Position of Body With Earphone 1 (Distance 10mm)										
Back Side	4132/826.4	RMC 12.2K	1:1	23	22.1	-0.040	0.734	1.23	0.903	/
Worst Case Position of Body With Earphone 2 (Distance 10mm)										
Back Side	4132/826.4	RMC 12.2K	1:1	23	22.1	-0.130	0.482	1.23	0.593	/
Worst Case Position of SAR (1 <sup>st</sup> Repeated SAR, Distance 10mm)										
Back Side	4132/826.4	RMC 12.2K	1:1	23	22.1	-0.022	0.916	1.23	1.127	/

Note: 1. The value with blue color is the maximum SAR Value of each test band.

- Per FCC KDB Publication 447498 D01, if the reported (scaled) SAR measured at the middle channel or highest output power channel for each test configuration is  $\leq 0.8$  W/kg then testing at the other channels is optional for such test configuration(s).
- WCDMA mode were tested under RMC 12.2kbps without HSPA (HSDPA/HSUPA) inactive per KDB Publication 941225 D01. HSPA (HSDPA/HSUPA) SAR for body was not required since the average output power of the HSPA (HSDPA/HSUPA) subtests was not more than 0.25 dB higher than the RMC level and the maximum SAR for 12.2kbps RMC was less than 75% SAR limit.
- HSPA + SAR for body was not required since the average output power of the HSPA (HSDPA/HSUPA) subtests was not more than 0.25 dB higher than the RMC level or the maximum reported SAR for 12.2kbps RMC was less than 75% SAR limit.

**TA Technology (Shanghai) Co., Ltd.**  
**Test Report**

Report No.: RXA1407-0191SAR01R1

Page 46 of 131

5. Per FCC KDB Publication 648474 D04, SAR was evaluated without a headset connected to the device. Since the reported SAR was  $\leq 1.2$  W/kg, no additional SAR evaluations using a headset cable were required.

**Table 22: SAR Measurement Variability Results [UMTS Band V (WCDMA/HSDPA/HSUPA)]**

Test Position	Channel/ Frequency (MHz)	Measured SAR (1g)	1 <sup>st</sup> Repeated SAR (1g)	Ratio	2 <sup>nd</sup> Repeated SAR (1g)	3 <sup>rd</sup> Repeated SAR (1g)
Back Side	4132/826.4	1.040	0.916	1.14	N/A	N/A

Note: 1) When the original highest measured SAR is  $\geq 0.80$  W/kg, the measurement was repeated once.

2) A second repeated measurement was performed only if the ratio of largest to smallest SAR for the original and first repeated measurements was  $> 1.20$  or when the original or repeated measurement was  $\geq 1.45$  W/kg ( $\sim 10\%$  from the 1-g SAR limit).

3) A third repeated measurement was performed only if the original, first or second repeated measurement was  $\geq 1.5$  W/kg and the ratio of largest to smallest SAR for the original, first and second repeated measurements is  $> 1.20$ .

4) Repeated measurements are not required when the original highest measured SAR is  $< 0.80$  W/kg

# TA Technology (Shanghai) Co., Ltd.

## Test Report

Report No.: RXA1407-0191SAR01R1

Page 47 of 131

### 7.3.2. WIFI

**Table 23: SAR Values(802.11b/g/n)**

Test Position	Channel/ Frequency (MHz)	Service	Duty Cycle	Maximum Allowed Power (dBm)	Conducted Power (dBm)	Drift ± 0.21dB	Limit of SAR 1.6 W/kg			
						Drift (dB)	Measured SAR <sub>1g</sub> (W/kg)	Scaling Factor	Reported SAR <sub>1g</sub> (W/kg)	Graph Results
Test Position of Head										
Left Cheek	1/2412	DSSS	1:1	16.5	16.06	-0.074	0.151	1.11	0.167	/
Left/Tilt	1/2412	DSSS	1:1	16.5	16.06	-0.029	0.144	1.11	0.159	/
Right Cheek	1/2412	DSSS	1:1	16.5	16.06	0.101	0.436	1.11	0.482	Figure21
Right/Tilt	1/2412	DSSS	1:1	16.5	16.06	-0.080	0.230	1.11	0.255	/
Worst Case Position of Head (5.5M)										
Right Cheek	1/2412	DSSS	1:1	16.5	16.37	0.140	0.278	1.03	0.286	/
Worst Case Position of Head (11M)										
Right Cheek	1/2412	DSSS	1:1	16.5	16.32	0.021	0.397	1.04	0.414	/
Test position of Body (Distance 10mm)										
Back Side	1/2412	DSSS	1:1	16.5	16.06	0.060	0.185	1.11	0.205	Figure22
Front Side	1/2412	DSSS	1:1	16.5	16.06	-0.060	0.076	1.11	0.084	/
Left Edge	1/2412	DSSS	1:1	16.5	16.06	0.110	0.107	1.11	0.118	/
Right Edge	N/A	N/A	N/A	N/A	N/A	N/A	N/A	N/A	N/A	N/A
Top Edge	1/2412	DSSS	1:1	16.5	16.06	-0.010	0.110	1.11	0.122	/
Bottom Edge	N/A	N/A	N/A	N/A	N/A	N/A	N/A	N/A	N/A	N/A
Worst Case Position of Body (5.5M)										
Back Side	1/2412	DSSS	1:1	16.5	16.37	-0.150	0.171	1.03	0.176	/
Worst Case Position of Body (11M)										
Back Side	1/2412	DSSS	1:1	16.5	16.32	0.010	0.162	1.04	0.169	/

Note: 1. The value with blue color is the maximum SAR Value of each test band.

- Per FCC KDB Publication 447498 D01, if the reported (scaled) SAR measured at the middle channel or highest output power channel for each test configuration is  $\leq 0.8$  W/kg then testing at the other channels is optional for such test configuration(s).
- KDB 248227-SAR is not required for 802.11g/n channels when the maximum average output power is less than  $\frac{1}{4}$  dB higher than measured on the corresponding 802.11b channels.
- Per FCC KDB Publication 648474 D04, SAR was evaluated without a headset connected to the device. Since the reported SAR was  $\leq 1.2$  W/kg, no additional SAR evaluations using a headset cable were required.

# TA Technology (Shanghai) Co., Ltd.

## Test Report

Report No.: RXA1407-0191SAR01R1

Page 48 of 131

### 7.4. Simultaneous Transmission Conditions

Air-Interface	Band (MHz)	Type	Simultaneous Transmissions Note: Not to be tested	Voice Over Digital Transport (Data)
GSM	850	Voice	Yes WIFI or BT	NA
	1900	Voice		NA
	GPRS/EGPRS	Data	Yes WIFI or BT	NA
WCDMA	Band II	Voice	Yes WIFI or BT	NA
	Band V	Voice	Yes WIFI or BT	NA
	HSDPA/HSUPA/RMC	Data	Yes WIFI or BT	NA
WIFI	2450	Data	Yes GSM,GPRS,EGPRS, WCDMA, HSDPA/HSUPA/RMC	Yes
Bluetooth (BT)	2450	Data	Yes GSM,GPRS,EGPRS, WCDMA/ HSDPA/HSUPA/RMC	NA



# TA Technology (Shanghai) Co., Ltd.

## Test Report

Report No.: RXA1407-0191SAR01R1

Page 49 of 131

When standalone SAR is not required to be measured per FCC KDB 447498 D01, the following equation must be used to estimate the standalone 1g SAR for simultaneous transmission assessment involving that transmitter.

$$\text{Estimated SAR} = \frac{(\text{max. power of channel, including tune-up tolerance, mW})}{(\text{min. test separation distance, mm})} * \frac{\sqrt{f \text{ (GHz)}}}{7.5}$$

Band	Configuration	Frequency (MHz)	Maximum Power (dBm)	Separation Distance (mm)	Estimated SAR (W/kg)
Bluetooth	Head	2480	3	5	0.084
	Body	2480	3	10	0.042

Per FCC KDB 447498 D01, simultaneous transmission SAR test exclusion may be applied when the sum of the 1-g SAR for all the simultaneous transmitting antennas in a specific a physical test configuration is  $\leq 1.6$  W/kg. When the sum is greater than the SAR limit, SAR test exclusion is determined by the SAR to peak location separation ratio.

$$\text{Ratio} = \frac{(\text{SAR}_1 + \text{SAR}_2)^{1.5}}{(\text{peak location separation, mm})} < 0.04$$

### Simultaneous transimition SAR For Bluetooth and GSM/UMTS

SAR <sub>1g</sub> (W/kg) / Test Position	GSM 850	GSM 1900	UMTS Band II	UMTS Band V	Bluetooth	MAX. $\Sigma$ SAR <sub>1g</sub>	Peak location separation ratio
Left, Touch	<b>0.757</b>	0.328	0.572	0.680	<b>0.084</b>	0.841	NA
Left, Tilt	0.369	0.075	0.134	<b>0.429</b>	<b>0.084</b>	0.513	NA
Right, Touch	0.627	0.282	0.497	<b>0.726</b>	<b>0.084</b>	0.810	NA
Right, Tilt	0.327	0.106	0.187	<b>0.474</b>	<b>0.084</b>	0.558	NA
Back Side	<b>1.401</b>	1.251	1.169	1.279	<b>0.084</b>	<b>1.485</b>	NA
Front Side	<b>1.147</b>	0.615	0.609	0.855	<b>0.042</b>	1.189	NA
Left Edge	<b>0.701</b>	0.183	0.192	0.432	<b>0.042</b>	0.743	NA
Right Edge	<b>0.602</b>	0.098	0.089	0.462	<b>0.042</b>	0.644	NA
Top Edge	NA	NA	NA	NA	<b>0.042</b>	0.042	NA
Bottom Edge	0.095	1.160	<b>1.231</b>	0.054	<b>0.042</b>	1.273	NA

Note: 1.The value with blue color is the maximum  $\Sigma$ SAR<sub>1g</sub> Value.

2. MAX.  $\Sigma$ SAR<sub>1g</sub> =Unlicensed SAR<sub>MAX</sub> +Licensed SAR<sub>MAX</sub>

MAX.  $\Sigma$ SAR<sub>1g</sub> = 1.485 W/kg <1.6 W/kg, So the Simultaneous transimition SAR with volum scan are not required for BT and GSM/UMTS antenna.

# TA Technology (Shanghai) Co., Ltd.

## Test Report

Report No.: RXA1407-0191SAR01R1

Page 50 of 131

### Simultaneous transimition SAR For WIFI and GSM/UMTS

SAR <sub>1g</sub> (W/kg) Test Position	GSM 850	GSM 1900	UMTS Band II	UMTS Band V	WIFI	MAX. ΣSAR <sub>1g</sub>	Peak location separation ratio
Left, Touch	<b>0.757</b>	0.328	0.572	0.680	<b>0.167</b>	0.924	NA
Left, Tilt	0.369	0.075	0.134	<b>0.429</b>	<b>0.159</b>	0.588	NA
Right, Touch	0.627	0.282	0.497	<b>0.726</b>	<b>0.482</b>	1.208	NA
Right, Tilt	0.327	0.106	0.187	<b>0.474</b>	<b>0.255</b>	0.729	NA
Back Side	<b>1.401</b>	1.251	1.169	1.279	<b>0.205</b>	<b>1.606</b>	Yes
Front Side	<b>1.147</b>	0.615	0.609	0.855	<b>0.084</b>	1.231	NA
Left Edge	<b>0.701</b>	0.183	0.192	0.432	<b>0.118</b>	0.819	NA
Right Edge	<b>0.602</b>	0.098	0.089	0.462	NA	0.602	NA
Top Edge	NA	NA	NA	NA	<b>0.122</b>	0.122	NA
Bottom Edge	0.095	1.160	<b>1.231</b>	0.054	NA	1.231	NA
Note: 1.The value with blue color is the maximum ΣSAR <sub>1g</sub> Value. 2. MAX. ΣSAR <sub>1g</sub> =Unlicensed SAR <sub>MAX</sub> +Licensed SAR <sub>MAX</sub>							

MAX. ΣSAR<sub>1g</sub> = 1.606 W/kg > 1.6 W/kg, So the Simultaneous transimition SAR test exclusion is determine by the SAR to peak location separation ratio.

### Simultaneous Transmission for test position of Back Side

SAR <sub>1g</sub> (W/kg) Test Position	GSM 850	GSM 1900	UMTS Band II	UMTS Band V	WIFI	MAX. ΣSAR <sub>1g</sub>	Peak location separation ratio
Back Side	1.401	/	/	/	0.205	<b>1.606</b>	Yes
	/	1.251	/	/	0.205	1.456	No
	/	/	1.169	/	0.205	1.374	No
	/	/	/	1.279	0.205	1.484	No

# TA Technology (Shanghai) Co., Ltd.

## Test Report

Report No.: RXA1407-0191SAR01R1

Page 51 of 131

### Pair Simultaneous Transmission for GSM 850 Band and Wifi

Reported SAR <sub>1g</sub> (W/kg)	GSM 850	WIFI	MAX. $\Sigma$ SAR <sub>1g</sub>
Test Position			
Back Side	1.401	0.205	1.606

The position SAR<sub>GSM 850</sub> is ( $x_1=-8$ ,  $y_1=-21$ ,  $z_1=-204.5$ ),

The position SAR<sub>Max.WIFI</sub> is ( $x_2=-8$ ,  $y_2=46.5$ ,  $z_2=-204.5$ )

so the distance between the SAR<sub>Max.GSM 850</sub> and SAR<sub>Max.WIFI</sub> is 67.50mm.

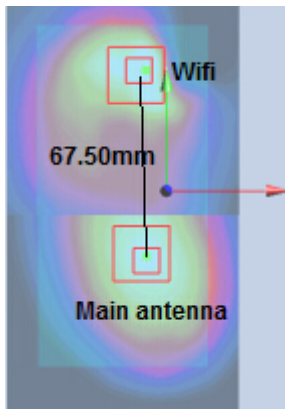

Ratio = $[(\text{Reported SAR}_{\text{Max.GSM/UMTS}}) 1.401\text{W/kg} + (\text{Reported SAR}_{\text{Max.WIFI}}) 0.205\text{W/kg}]^{3/2} / \text{Peak SAR}$   
 Location Separation = $1.605^{3/2} / 67.50 = 0.03$

So Simultaneous SAR testing for GSM 850 and Wifi is not required.

# TA Technology (Shanghai) Co., Ltd.

## Test Report

Report No.: RXA1407-0191SAR01R1

Page 52 of 131

### 8. 700MHz to 3GHz Measurement Uncertainty

No.	source	Type	Uncertainty Value (%)	Probability Distribution	k	C <sub>i</sub>	Standard Uncertainty $u_i$ (%)	Degree of freedom $V_{eff}$ or $v_i$
1	System repetivity	A	0.5	N	1	1	0.5	9
Measurement system								
2	-probe calibration	B	6.0	N	1	1	6.0	$\infty$
3	-axial isotropy of the probe	B	4.7	R	$\sqrt{3}$	$\sqrt{0.5}$	1.9	$\infty$
4	- Hemispherical isotropy of the probe	B	9.4	R	$\sqrt{3}$	$\sqrt{0.5}$	3.9	$\infty$
5	-boundary effect	B	1.9	R	$\sqrt{3}$	1	1.1	$\infty$
6	-probe linearity	B	4.7	R	$\sqrt{3}$	1	2.7	$\infty$
7	- System detection limits	B	1.0	R	$\sqrt{3}$	1	0.6	$\infty$
8	-readout Electronics	B	1.0	N	1	1	1.0	$\infty$
9	-response time	B	0.8	R	$\sqrt{3}$	1	0.5	$\infty$
10	-integration time	B	4.3	R	$\sqrt{3}$	1	2.5	$\infty$
11	-RF Ambient noise	B	3.0	R	$\sqrt{3}$	1	1.7	$\infty$
12	-RF Ambient Conditions	B	3.0	R	$\sqrt{3}$	1	1.7	$\infty$
13	-Probe Positioner Mechanical Tolerance	B	0.4	R	$\sqrt{3}$	1	0.2	$\infty$
14	-Probe Positioning with respect to Phantom Shell	B	2.9	R	$\sqrt{3}$	1	1.7	$\infty$
15	-Extrapolation, interpolation and Integration Algorithms for Max. SAR Evaluation	B	3.9	R	$\sqrt{3}$	1	2.3	$\infty$
Test sample Related								
16	-Test Sample Positioning	A	2.9	N	1	1	2.9	71
17	-Device Holder Uncertainty	A	4.1	N	1	1	4.1	5
18	- Power drift	B	5.0	R	$\sqrt{3}$	1	2.9	$\infty$
Physical parameter								
19	-phantom Uncertainty	B	4.0	R	$\sqrt{3}$	1	2.3	$\infty$

# TA Technology (Shanghai) Co., Ltd.

## Test Report

Report No.: RXA1407-0191SAR01R1

Page 53 of 131

20	Algorithm for correcting SAR for deviations in permittivity and conductivity	B	1.9	N	1	0.84	0.9	$\infty$
21	-Liquid conductivity (measurement uncertainty)	B	2.5	N	1	0.71	1.8	9
22	-Liquid permittivity (measurement uncertainty)	B	2.5	N	1	0.26	0.7	9
23	-Liquid conductivity -temperature uncertainty	B	1.7	R	$\sqrt{3}$	0.71	0.7	$\infty$
24	-Liquid permittivity -temperature uncertainty	B	0.3	R	$\sqrt{3}$	0.26	0.05	$\infty$
Combined standard uncertainty		$u_c = \sqrt{\sum_{i=1}^{24} c_i^2 u_i^2}$					11.34	
Expanded uncertainty (confidence interval of 95 %)		$u_e = 2u_c$		N	k=2		22.68	

**TA Technology (Shanghai) Co., Ltd.**  
**Test Report**

Report No.: RXA1407-0191SAR01R1

Page 54 of 131

## 9. Main Test Instruments

**Table 24: List of Main Instruments**

No.	Name	Type	Serial Number	Calibration Date	Valid Period
01	Network analyzer	Agilent 8753E	US37390326	September 10, 2013	One year
02	Dielectric Probe Kit	Agilent 85070E	US44020115	No Calibration Requested	
03	Power meter	Agilent E4417A	GB41291714	March 9, 2014	One year
04	Power sensor	Agilent N8481H	MY50350004	September 23, 2013	One year
05	Power sensor	E9327A	US40441622	January 1, 2014	One year
06	Signal Generator	HP 8341B	2730A00804	September 9, 2013	One year
07	Dual directional coupler	778D-012	50519	March 24, 2014	One year
08	Dual directional coupler	777D	50146	March 24, 2014	One year
09	Amplifier	IXA-020	0401	No Calibration Requested	
10	BTS	E5515C	MY48360988	November 30, 2013	One year
11	E-field Probe	EX3DV4	3677	November 28, 2013	One year
12	DAE	DAE4	1317	January 16, 2014	One year
13	Validation Kit 835MHz	D835V2	4d020	August 26, 2011	Three years
14	Validation Kit 1900MHz	D1900V2	5d060	August 31, 2011	Three years
15	Validation Kit 2450MHz	D2450V2	786	August 29, 2011	Three years
16	Temperature Probe	JM222	AA1009129	March 13, 2014	One year
17	Hygrothermograph	WS-1	64591	September 26, 2013	One year

\*\*\*\*\*END OF REPORT \*\*\*\*\*

## **ANNEX A: Test Layout**



Picture 1: Specific Absorption Rate Test Layout



Picture 2: Liquid depth in the flat Phantom (835MHz, 15.4cm depth)

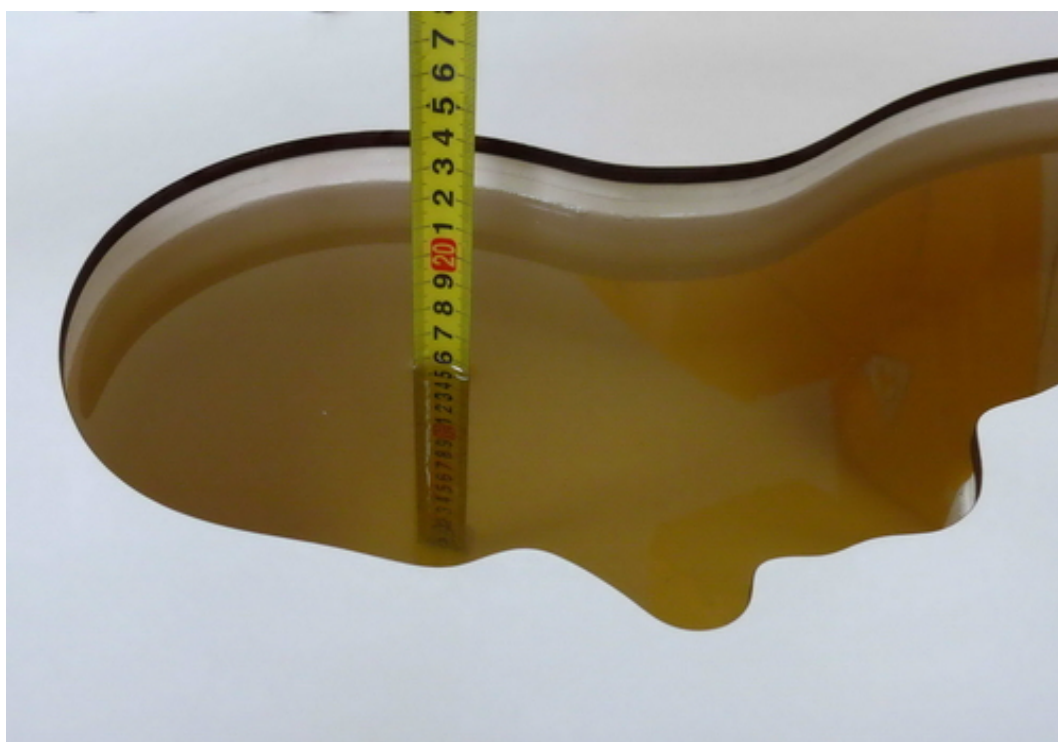

Picture 3: Liquid depth in the head Phantom (835MHz, 15.3cm depth)



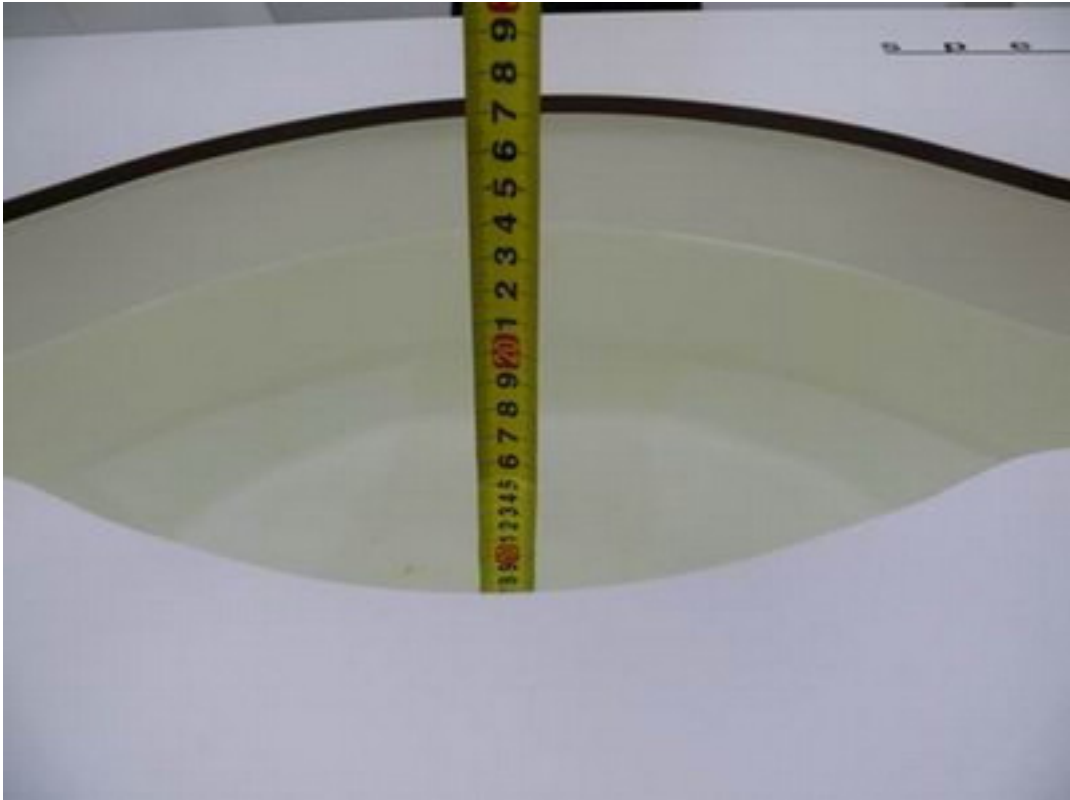

Picture 4: Liquid depth in the flat Phantom (1900 MHz, 15.2cm depth)



Picture 5: liquid depth in the head Phantom (1900 MHz, 15.3cm depth)

**TA Technology (Shanghai) Co., Ltd.**  
**Test Report**

Report No.: RXA1407-0191SAR01R1

Page 58 of 131

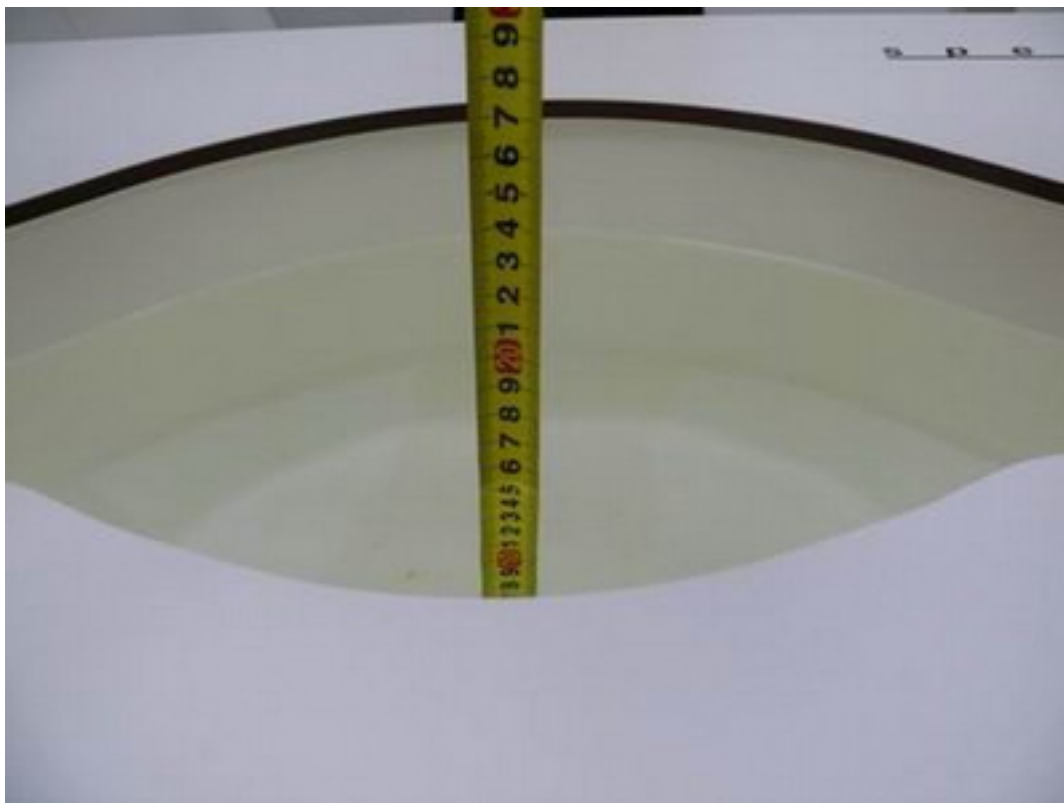

Picture 6: Liquid depth in the flat Phantom (2450 MHz, 15.3cm depth)



Picture 7: Liquid depth in the head Phantom (2450 MHz, 15.4cm depth)

## ANNEX B: System Check Results

### System Performance Check at 835 MHz Head TSL

**DUT: Dipole 835 MHz; Type: D835V2; Serial: D835V2 - SN: 4d020**

Date: 8/6/2014

Communication System: CW; Frequency: 835 MHz; Duty Cycle: 1:1

Medium parameters used:  $f = 835 \text{ MHz}$ ;  $\sigma = 0.93 \text{ mho/m}$ ;  $\epsilon_r = 41.4$ ;  $\rho = 1000 \text{ kg/m}^3$

Ambient Temperature:  $22.3^\circ\text{C}$       Liquid Temperature:  $21.5^\circ\text{C}$

Phantom section: Flat Section

DASY5 Configuration:

Sensor-Surface: 4mm (Mechanical Surface Detection)

Probe: EX3DV4 – SN3677; ConvF(9.41, 9.41, 9.41); Calibrated: 11/28/2013;

Electronics: DAE4 Sn1317; Calibrated: 1/16/2014

Phantom: SAM1; Type: SAM; Serial: TP-1534

Measurement SW: DASY52, Version 52.8 (7); SEMCAD X Version 14.6.10 (7164)

**d=15mm, Pin=250mW/Area Scan (41x121x1):** Measurement grid:  $dx=1.500 \text{ mm}$ ,  $dy=1.500 \text{ mm}$

Maximum value of SAR (interpolated) =  $2.64 \text{ mW/g}$

**d=15mm, Pin=250mW/Zoom Scan (7x7x7)/Cube 0:** Measurement grid:  $dx=5\text{mm}$ ,  $dy=5\text{mm}$ ,  $dz=5\text{mm}$

Reference Value =  $54.4 \text{ V/m}$ ; Power Drift =  $-0.076 \text{ dB}$

Peak SAR (extrapolated) =  $3.67 \text{ W/kg}$

**SAR(1 g) =  $2.44 \text{ mW/g}$ ; SAR(10 g) =  $1.6 \text{ mW/g}$**

Maximum value of SAR (measured) =  $2.64 \text{ mW/g}$

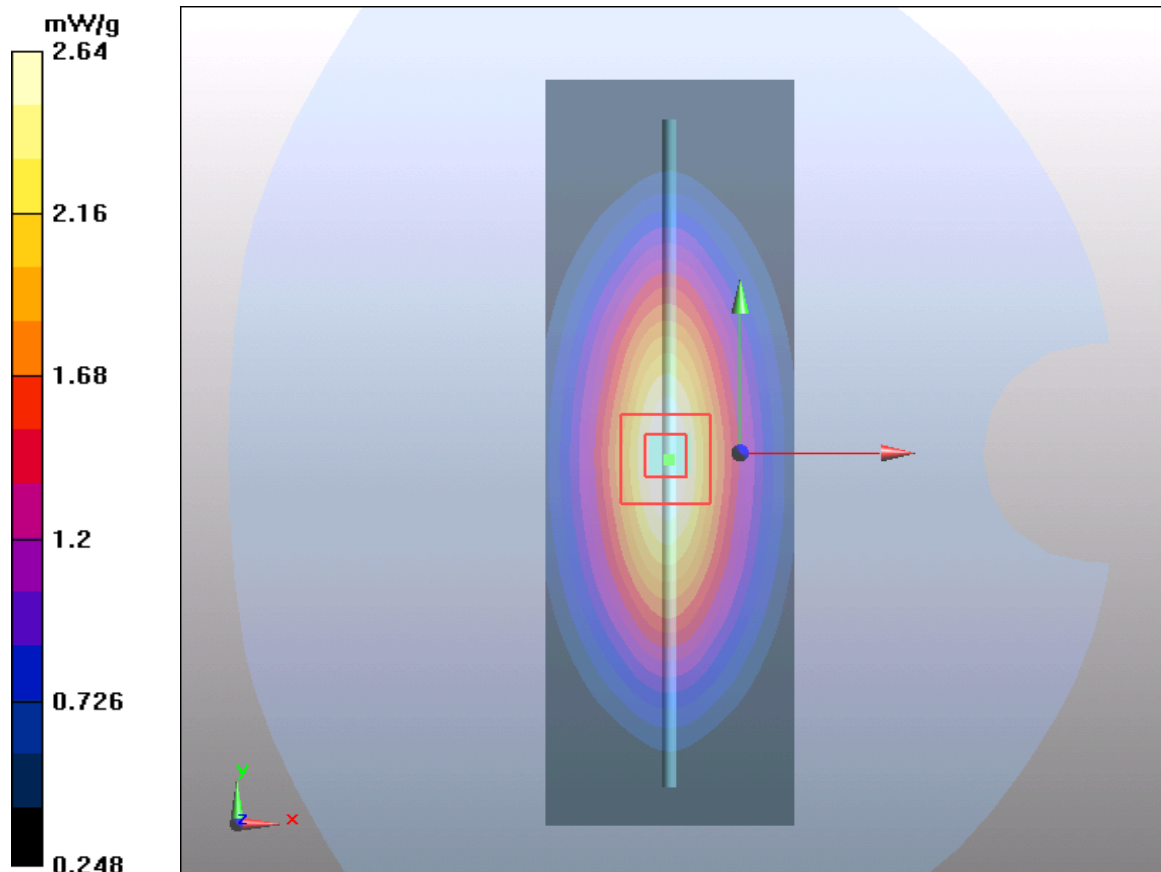

Figure 7 System Performance Check 835MHz 250mW

# TA Technology (Shanghai) Co., Ltd.

## Test Report

Report No.: RXA1407-0191SAR01R1

Page 60 of 131

### System Performance Check at 835 MHz Body TSL

**DUT: Dipole 835 MHz; Type: D835V2; Serial: D835V2 - SN: 4d020**

Date: 8/7/2014

Communication System: CW; Frequency: 835 MHz; Duty Cycle: 1:1

Medium parameters used:  $f = 835 \text{ MHz}$ ;  $\sigma = 0.99 \text{ mho/m}$ ;  $\epsilon_r = 55.9$ ;  $\rho = 1000 \text{ kg/m}^3$

Ambient Temperature:  $22.3^\circ\text{C}$       Liquid Temperature:  $21.5^\circ\text{C}$

Phantom section: Flat Section

DASY5 Configuration:

Sensor-Surface: 4mm (Mechanical Surface Detection)

Probe: EX3DV4 – SN3677; ConvF(9.51, 9.51, 9.51); Calibrated: 11/28/2013;

Electronics: DAE4 Sn1317; Calibrated: 1/16/2014

Phantom: SAM1; Type: SAM; Serial: TP-1534

Measurement SW: DASY52, Version 52.8 (7); SEMCAD X Version 14.6.10 (7164)

**d=15mm, Pin=250mW/Area Scan (41x121x1):** Measurement grid:  $dx=1.500 \text{ mm}$ ,  $dy=1.500 \text{ mm}$

Maximum value of SAR (interpolated) =  $2.58 \text{ mW/g}$

**d=15mm, Pin=250mW/Zoom Scan (7x7x7)/Cube 0:** Measurement grid:  $dx=5\text{mm}$ ,  $dy=5\text{mm}$ ,  $dz=5\text{mm}$

Reference Value =  $51.9 \text{ V/m}$ ; Power Drift =  $-0.058 \text{ dB}$

Peak SAR (extrapolated) =  $3.5 \text{ W/kg}$

**SAR(1 g) =  $2.41 \text{ mW/g}$ ; SAR(10 g) =  $1.6 \text{ mW/g}$**

Maximum value of SAR (measured) =  $2.6 \text{ mW/g}$

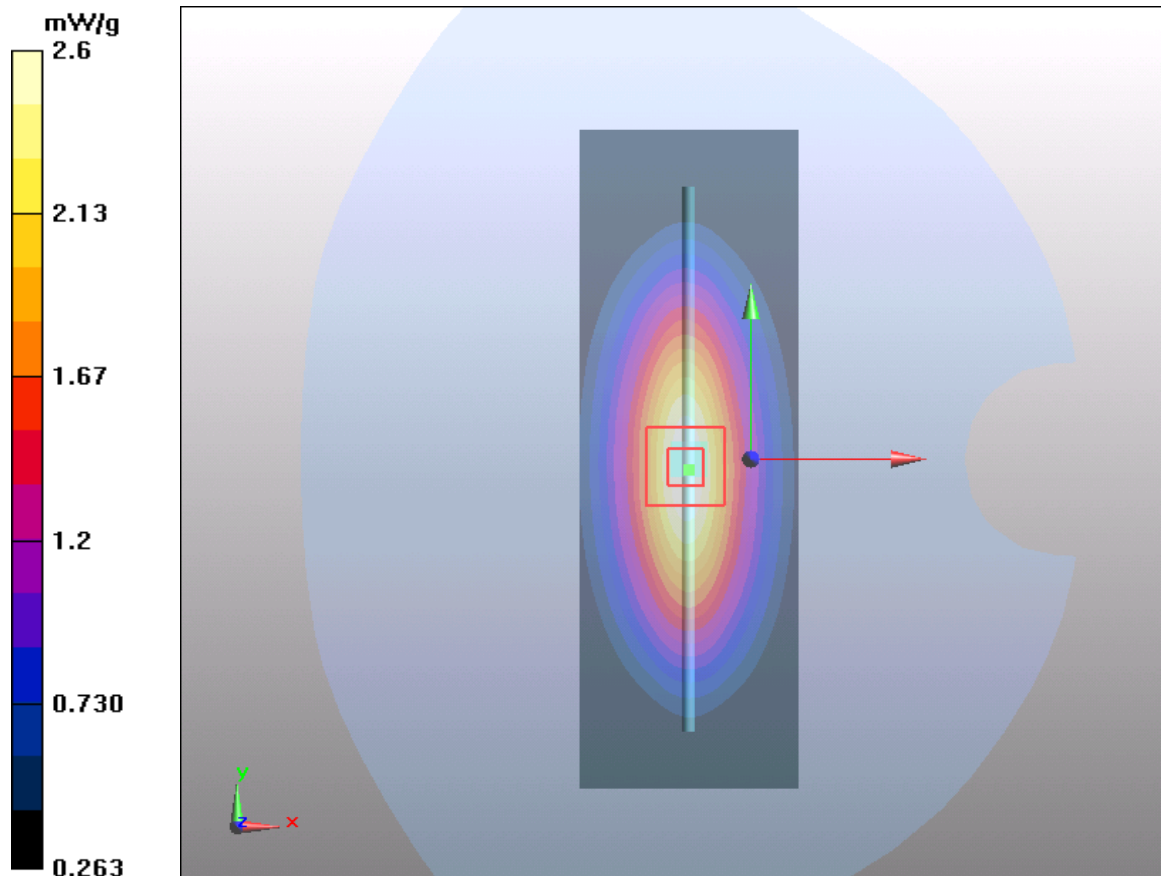

Figure 8 System Performance Check 835MHz 250Mw

**TA Technology (Shanghai) Co., Ltd.**  
**Test Report**

Report No.: RXA1407-0191SAR01R1

Page 61 of 131

**System Performance Check at 1900 MHz Head TSL**

**DUT: Dipole 1900 MHz; Type: D1900V2; Serial: D1900V2 - SN: 5d060**

Date: 8/6/2014

Communication System: CW; Frequency: 1900 MHz; Duty Cycle: 1:1

Medium parameters used:  $f = 1900 \text{ MHz}$ ;  $\sigma = 1.43 \text{ mho/m}$ ;  $\epsilon_r = 39.6$ ;  $\rho = 1000 \text{ kg/m}^3$

Ambient Temperature:  $22.3^\circ\text{C}$       Liquid Temperature:  $21.5^\circ\text{C}$

Phantom section: Flat Section

DASY5 Configuration:

Sensor-Surface: 4mm (Mechanical Surface Detection)

Probe: EX3DV4 – SN3677; ConvF(8.15, 8.15, 8.15); Calibrated: 11/28/2013;

Electronics: DAE4 Sn1317; Calibrated: 1/16/2014

Phantom: SAM2; Type: SAM; Serial: TP-1524

Measurement SW: DASY52, Version 52.8 (7); SEMCAD X Version 14.6.10 (7164)

**d=10mm, Pin=250mW/Area Scan (41x71x1):** Measurement grid:  $dx=1.500 \text{ mm}$ ,  $dy=1.500 \text{ mm}$   
Maximum value of SAR (interpolated) =  $11.3 \text{ mW/g}$

**d=10mm, Pin=250mW/Zoom Scan (7x7x7)/Cube 0:** Measurement grid:  $dx=5\text{mm}$ ,  $dy=5\text{mm}$ ,  
 $dz=5\text{mm}$

Reference Value =  $85.5 \text{ V/m}$ ; Power Drift =  $0.028 \text{ dB}$

Peak SAR (extrapolated) =  $17.8 \text{ W/kg}$

**SAR(1 g) =  $9.48 \text{ mW/g}$ ; SAR(10 g) =  $4.9 \text{ mW/g}$**

Maximum value of SAR (measured) =  $10.7 \text{ mW/g}$

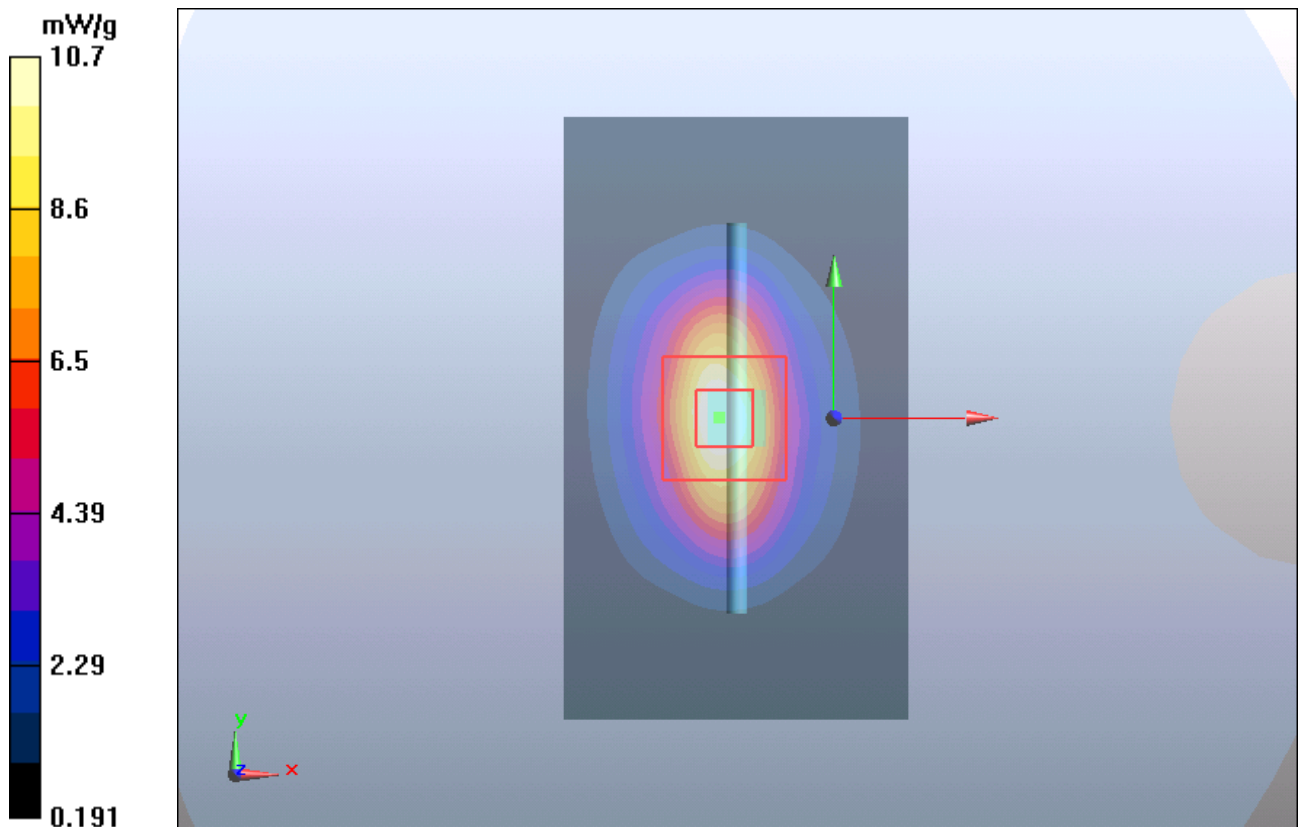

Figure 9 System Performance Check 1900MHz 250mW

**TA Technology (Shanghai) Co., Ltd.**  
**Test Report**

Report No.: RXA1407-0191SAR01R1

Page 62 of 131

**System Performance Check at 1900 MHz Body TSL**

**DUT: Dipole 1900 MHz; Type: D1900V2; Serial: D1900V2 - SN: 5d060**

Date: 8/8/2014

Communication System: CW; Frequency: 1900 MHz; Duty Cycle: 1:1

Medium parameters used:  $f = 1900$  MHz;  $\sigma = 1.52$  mho/m;  $\epsilon_r = 53.1$ ;  $\rho = 1000$  kg/m<sup>3</sup>

Ambient Temperature: 22.3 °C      Liquid Temperature: 21.5 °C

Phantom section: Flat Section

DASY5 Configuration:

Sensor-Surface: 4mm (Mechanical Surface Detection)

Probe: EX3DV4 – SN3677; ConvF(7.63, 7.63, 7.63); Calibrated: 11/28/2013;

Electronics: DAE4 Sn1317; Calibrated: 1/16/2014

Phantom: SAM2; Type: SAM; Serial: TP-1524

Measurement SW: DASY52, Version 52.8 (7); SEMCAD X Version 14.6.10 (7164)

**d=10mm, Pin=250mW/Area Scan (41x71x1):** Measurement grid: dx=1.500 mm, dy=1.500 mm

Maximum value of SAR (interpolated) = 12.2 mW/g

**d=10mm, Pin=250mW/Zoom Scan (7x7x7)/Cube 0:** Measurement grid: dx=5mm, dy=5mm, dz=5mm

Reference Value = 82.3 V/m; Power Drift = 0.068 dB

Peak SAR (extrapolated) = 17.8 W/kg

**SAR(1 g) = 9.93 mW/g; SAR(10 g) = 5.25 mW/g**

Maximum value of SAR (measured) = 11.3 mW/g

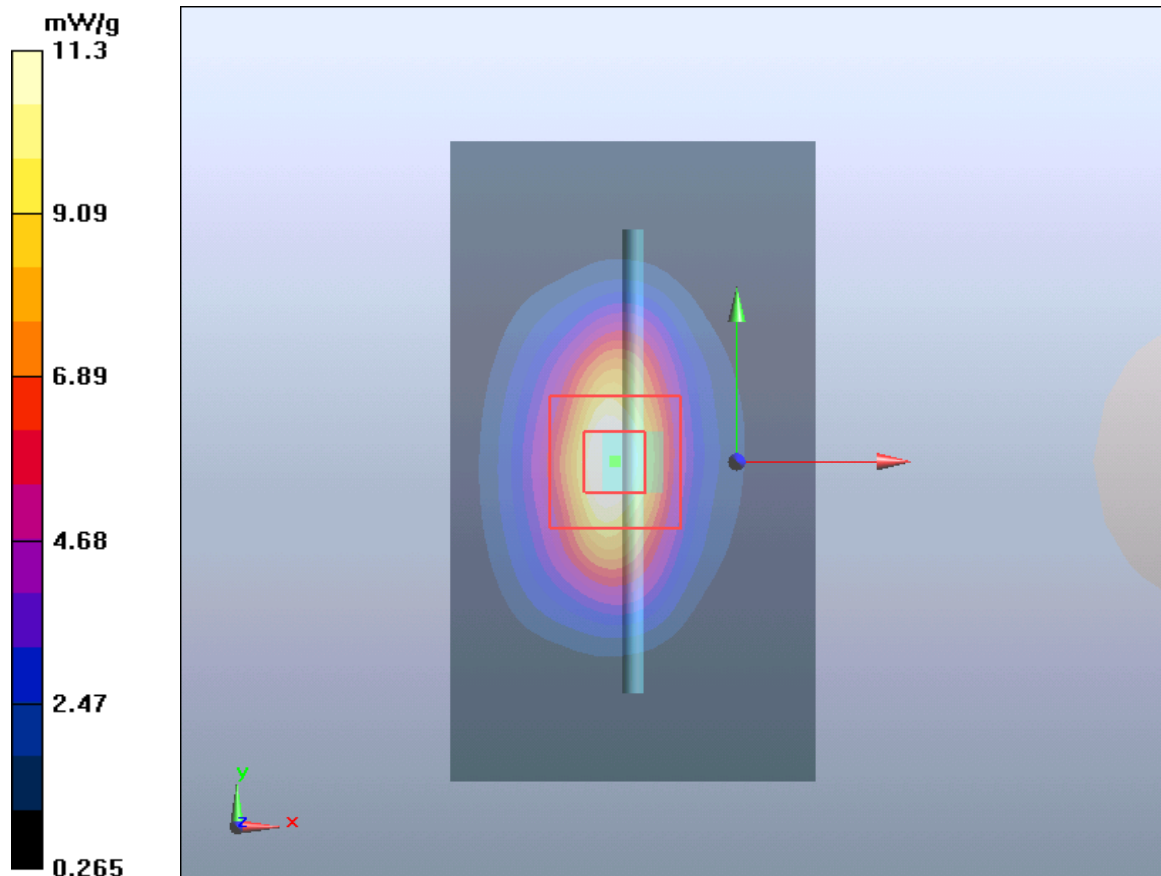

Figure 10 System Performance Check 1900MHz 250mW



# TA Technology (Shanghai) Co., Ltd.

## Test Report

Report No.: RXA1407-0191SAR01R1

Page 63 of 131

### System Performance Check at 2450 MHz Head TSL

**DUT: Dipole 2450 MHz; Type: D2450V2; Serial: D2450V2 - SN: 786**

Date: 8/9/2014

Communication System: CW; Frequency: 2450 MHz; Duty Cycle: 1:1

Medium parameters used:  $f = 2450$  MHz;  $\sigma = 1.81$  mho/m;  $\epsilon_r = 38.6$ ;  $\rho = 1000$  kg/m<sup>3</sup>

Ambient Temperature: 22.3 °C      Liquid Temperature: 21.5 °C

Phantom section: Flat Section

DASY5 Configuration:

Sensor-Surface: 4mm (Mechanical Surface Detection)

Probe: EX3DV4 – SN3677; ConvF(7.64, 7.64, 7.64); Calibrated: 11/28/2013;

Electronics: DAE4 Sn1317; Calibrated: 1/16/2014

Phantom: SAM2; Type: SAM; Serial: TP-1524

Measurement SW: DASY52, Version 52.8 (7); SEMCAD X Version 14.6.10 (7164)

**d=10mm, Pin=250mW/Area Scan (41x71x1):** Measurement grid: dx=1.200 mm, dy=1.200 mm  
Maximum value of SAR (interpolated) = 18.2 mW/g

**d=10mm, Pin=250mW/Zoom Scan (7x7x7)/Cube 0:** Measurement grid: dx=5mm, dy=5mm, dz=5mm

Reference Value = 88.8 V/m; Power Drift = 0.075 dB

Peak SAR (extrapolated) = 30 W/kg

**SAR(1 g) = 13.7 mW/g; SAR(10 g) = 6.22 mW/g**

Maximum value of SAR (measured) = 15.9 mW/g

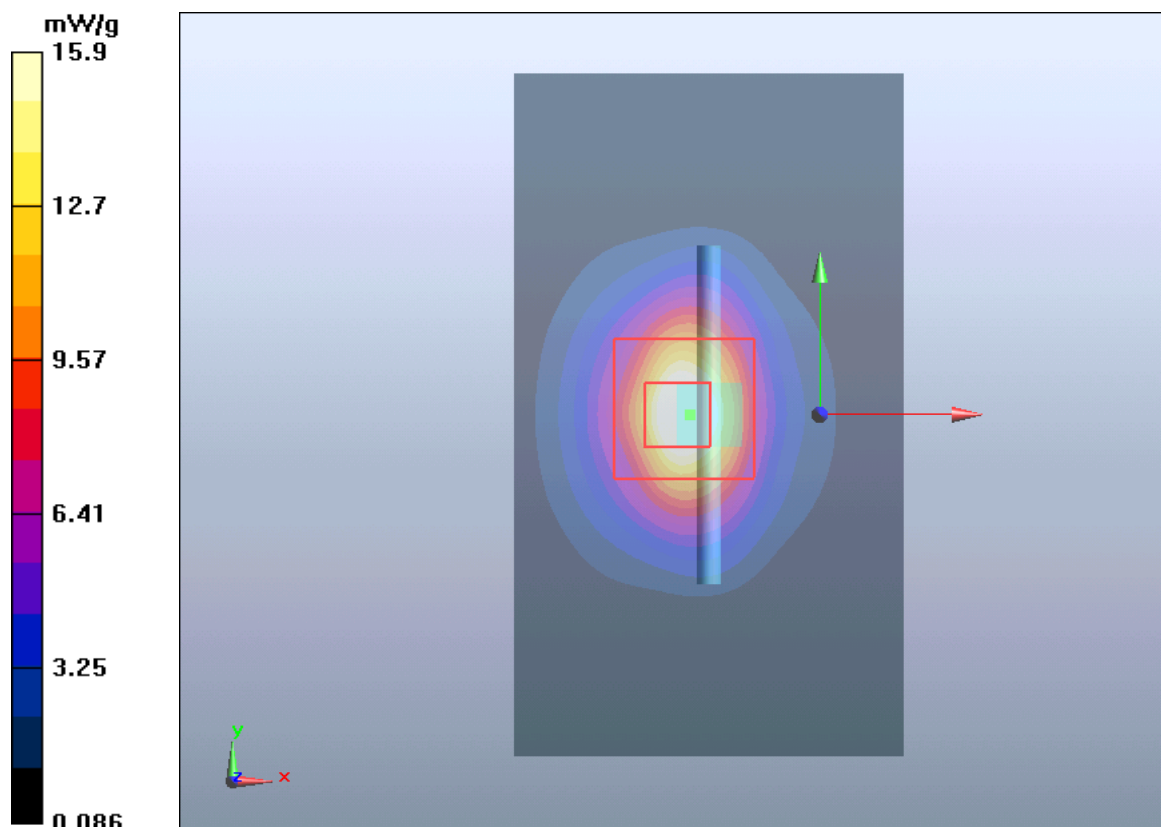

Figure 11 System Performance Check 2450MHz 250mW

# TA Technology (Shanghai) Co., Ltd.

## Test Report

Report No.: RXA1407-0191SAR01R1

Page 64 of 131

### System Performance Check at 2450 MHz Body TSL

**DUT: Dipole 2450 MHz; Type: D2450V2; Serial: D2450V2 - SN: 786**

Date: 8/9/2014

Communication System: CW; Frequency: 2450 MHz; Duty Cycle: 1:1

Medium parameters used:  $f = 2450$  MHz;  $\sigma = 1.99$  mho/m;  $\epsilon_r = 52.1$ ;  $\rho = 1000$  kg/m<sup>3</sup>

Ambient Temperature: 22.3 °C      Liquid Temperature: 21.5 °C

Phantom section: Flat Section

DASY5 Configuration:

Sensor-Surface: 4mm (Mechanical Surface Detection)

Probe: EX3DV4 – SN3677; ConvF(7.61, 7.61, 7.61); Calibrated: 11/28/2013;

Electronics: DAE4 Sn1317; Calibrated: 1/16/2014

Phantom: SAM2; Type: SAM; Serial: TP-1524

Measurement SW: DASY52, Version 52.8 (7); SEMCAD X Version 14.6.10 (7164)

**d=10mm, Pin=250mW/Area Scan (41x71x1):** Measurement grid: dx=1.200 mm, dy=1.200 mm

Maximum value of SAR (interpolated) = 16 mW/g

**d=10mm, Pin=250mW/Zoom Scan (7x7x7)/Cube 0:** Measurement grid: dx=5mm, dy=5mm, dz=5mm

Reference Value = 81.2 V/m; Power Drift = 0.003 dB

Peak SAR (extrapolated) = 25.4 W/kg

**SAR(1 g) = 12.5 mW/g; SAR(10 g) = 6.20 mW/g**

Maximum value of SAR (measured) = 14.4 mW/g

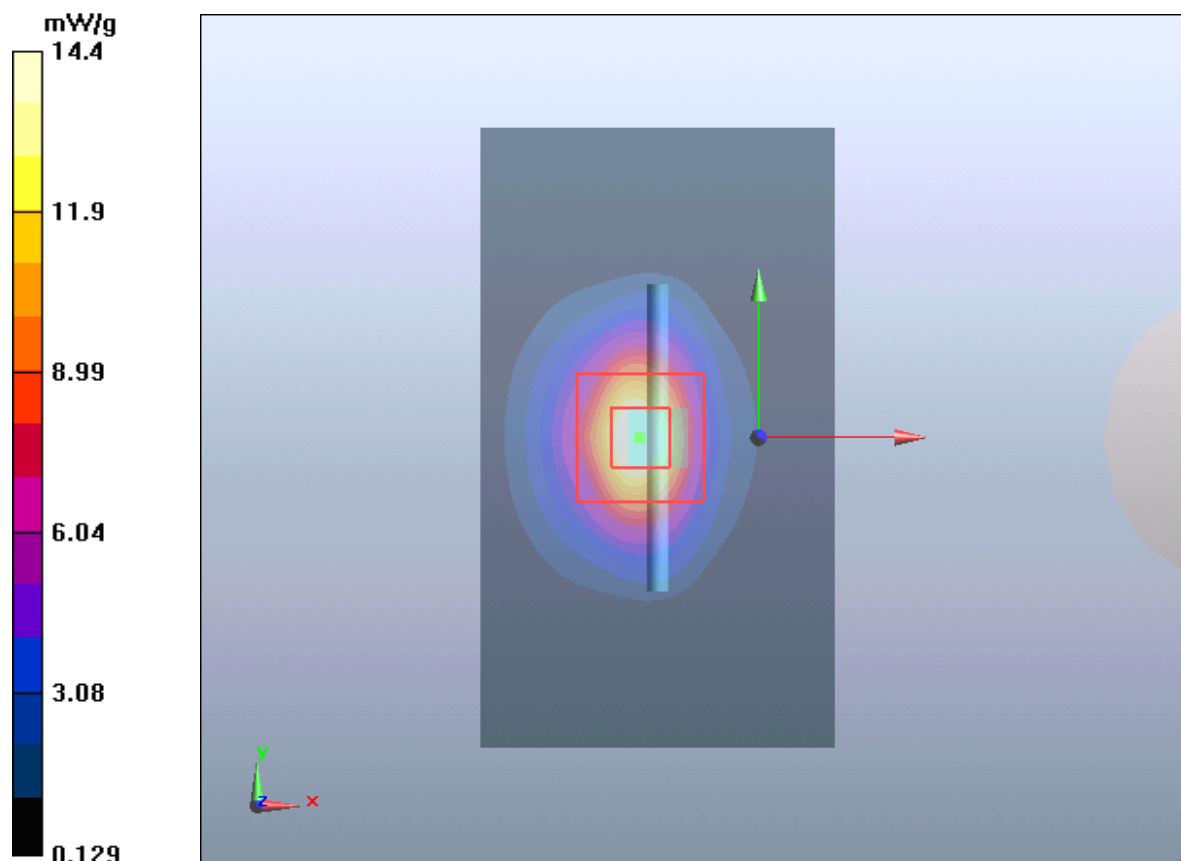

Figure 12 System Performance Check 2450MHz 250mW



## ANNEX C: Highest SAR Plots Results

### GSM 850 Right Cheek Middle

Date: 8/6/2014

Communication System: UID 0, GSM (0); Frequency: 836.6 MHz; Duty Cycle: 1:8.30042

Medium parameters used:  $f = 837$  MHz;  $\sigma = 0.932$  S/m;  $\epsilon_r = 41.357$ ;  $\rho = 1000$  kg/m<sup>3</sup>

Ambient Temperature: 22.3 °C      Liquid Temperature: 21.5 °C

Phantom section: Left Section

DASY5 Configuration:

Sensor-Surface: 4mm (Mechanical Surface Detection)

Probe: EX3DV4 - SN3677; ConvF(9.41, 9.41, 9.41); Calibrated: 11/28/2013;

Electronics: DAE4 Sn1317; Calibrated: 1/16/2014

Phantom: SAM1; Type: SAM; Serial: TP-1534

Measurement SW: DASY52, Version 52.8 (7); SEMCAD X Version 14.6.10 (7164)

**Left Cheek Middle/Area Scan (61x101x1):** Interpolated grid: dx=1.500 mm, dy=1.500 mm

Maximum value of SAR (interpolated) = 0.607 W/kg

**Left Cheek Middle/Zoom Scan (5x5x7)/Cube 0:** Measurement grid: dx=8mm, dy=8mm, dz=5mm

Reference Value = 6.333 V/m; Power Drift = 0.18 dB

Peak SAR (extrapolated) = 0.693 W/kg

**SAR(1 g) = 0.568 W/kg; SAR(10 g) = 0.426 W/kg**

Maximum value of SAR (measured) = 0.599 W/kg

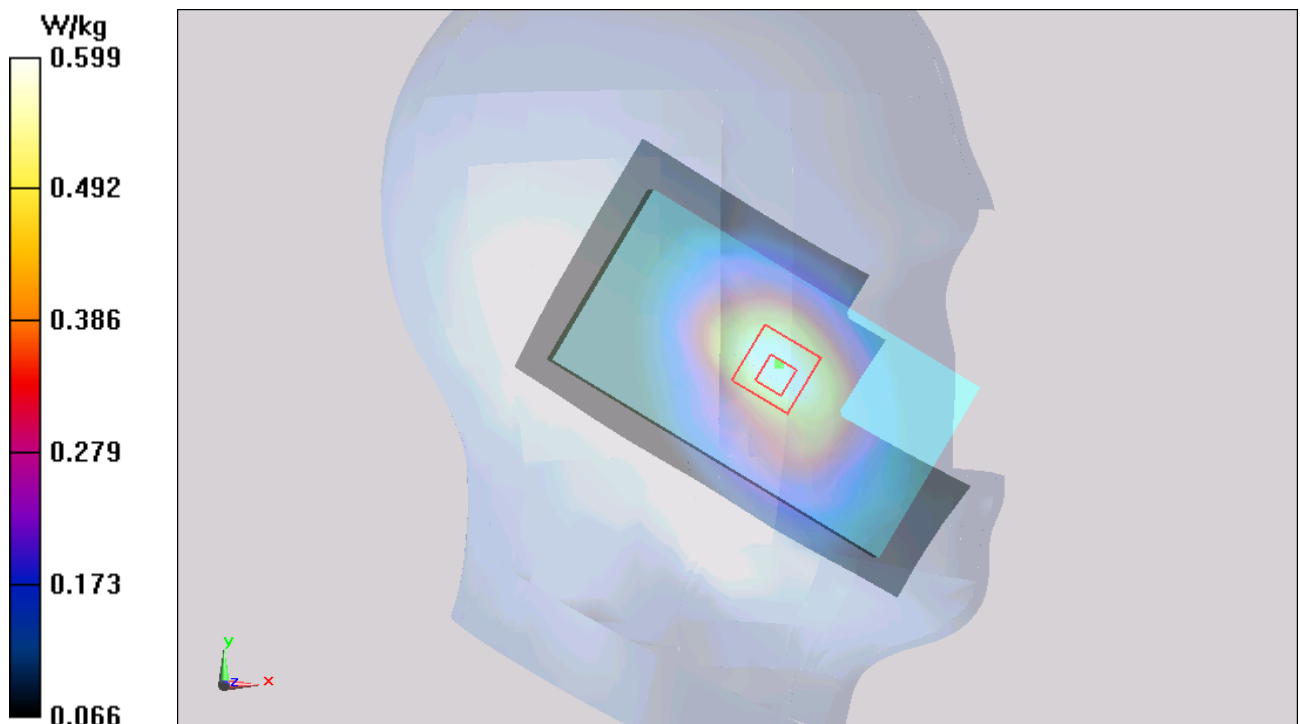

TA Technology (Shanghai) Co., Ltd.  
Test Report

Report No.: RXA1407-0191SAR01R1

Page 66 of 131

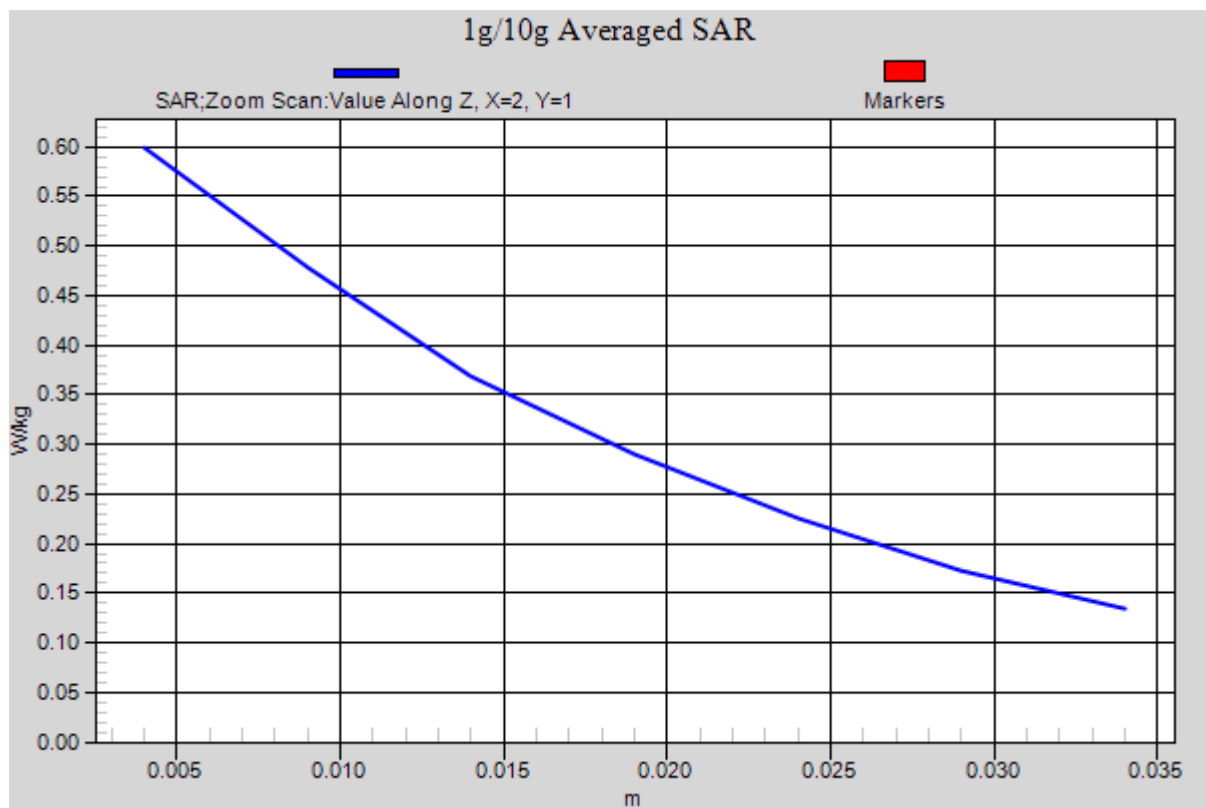

Figure 13 Right Hand Touch Cheek GSM 850 Channel 190

# TA Technology (Shanghai) Co., Ltd.

## Test Report

Report No.: RXA1407-0191SAR01R1

Page 67 of 131

### GSM 850 GPRS (4Txslots) Back Side Low

Date: 8/7/2014

Communication System: UID 0, GPRS 4TX (0); Frequency: 824.2 MHz; Duty Cycle: 1:2.07491

Medium parameters used (interpolated):  $f = 824.2$  MHz;  $\sigma = 0.978$  S/m;  $\epsilon_r = 55.938$ ;  $\rho = 1000$  kg/m<sup>3</sup>

Ambient Temperature: 22.3 °C      Liquid Temperature: 21.5 °C

Phantom section: Flat Section

DASY5 Configuration:

Sensor-Surface: 4mm (Mechanical Surface Detection)

Probe: EX3DV4 - SN3677; ConvF(9.51, 9.51, 9.51); Calibrated: 11/28/2013;

Electronics: DAE4 Sn1317; Calibrated: 1/16/2014

Phantom: SAM1; Type: SAM; Serial: TP-1534

Measurement SW: DASY52, Version 52.8 (7); SEMCAD X Version 14.6.10 (7164)

**Back Side Low/Area Scan (61x111x1):** Interpolated grid: dx=1.500 mm, dy=1.500 mm

Maximum value of SAR (interpolated) = 1.31 W/kg

**Back Side Low/Zoom Scan (5x5x7)/Cube 0:** Measurement grid: dx=8mm, dy=8mm, dz=5mm

Reference Value = 32.614 V/m; Power Drift = -0.04 dB

Peak SAR (extrapolated) = 1.60 W/kg

**SAR(1 g) = 1.26 W/kg; SAR(10 g) = 0.943 W/kg**

Maximum value of SAR (measured) = 1.31 W/kg

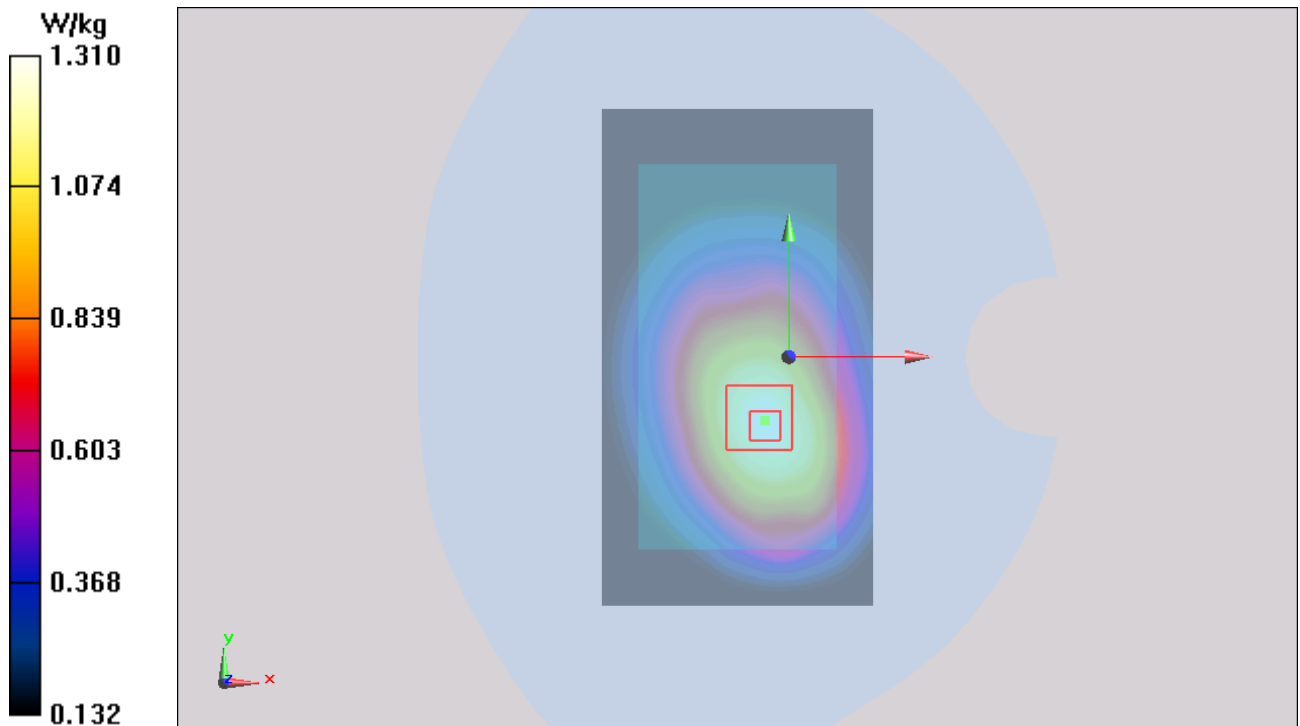

TA Technology (Shanghai) Co., Ltd.  
Test Report

Report No.: RXA1407-0191SAR01R1

Page 68 of 131

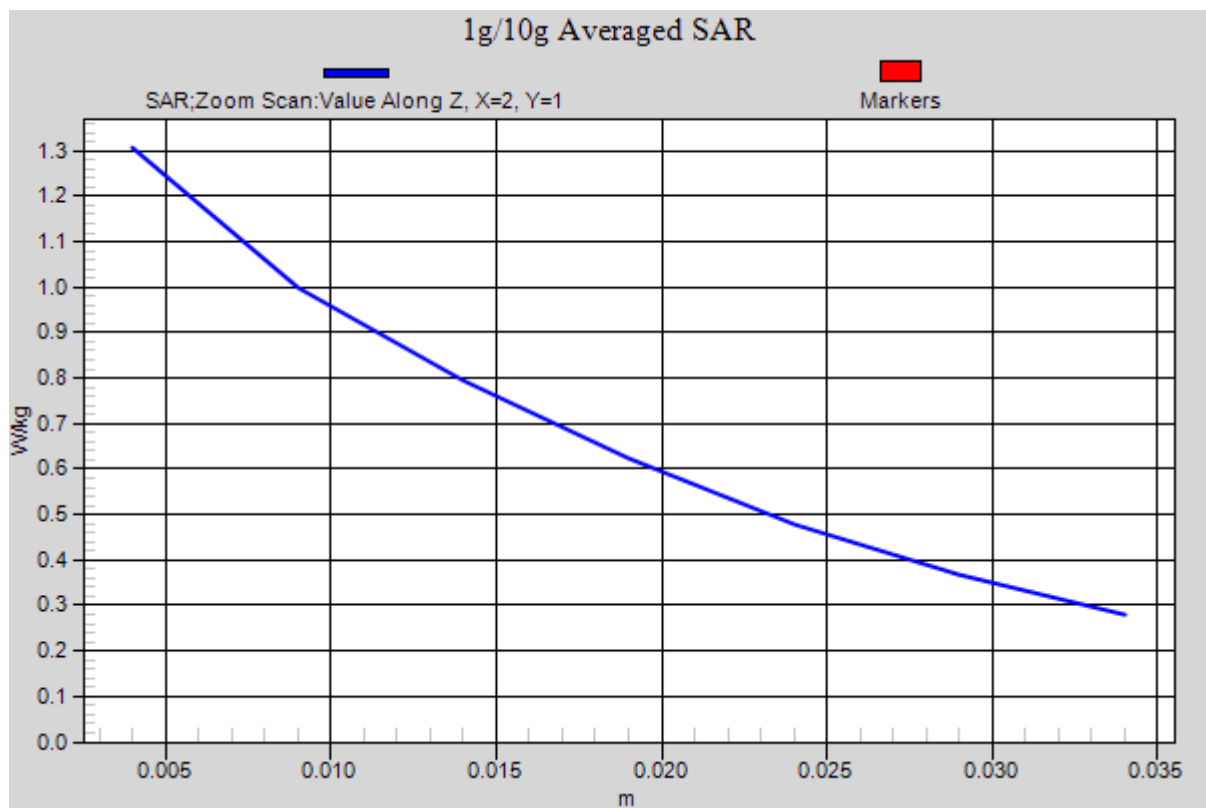

Figure 14 Body, Back Side, GSM 850 GPRS (4Txslots) Channel 128

# TA Technology (Shanghai) Co., Ltd.

## Test Report

Report No.: RXA1407-0191SAR01R1

Page 69 of 131

### GSM 1900 Left Cheek Middle

Date: 8/6/2014

Communication System: UID 0, GSM (0); Frequency: 1880 MHz; Duty Cycle: 1:8.30042

Medium parameters used:  $f = 1880$  MHz;  $\sigma = 1.413$  S/m;  $\epsilon_r = 39.689$ ;  $\rho = 1000$  kg/m<sup>3</sup>

Ambient Temperature: 22.3 °C      Liquid Temperature: 21.5 °C

Phantom section: Left Section

DASY5 Configuration:

Sensor-Surface: 4mm (Mechanical Surface Detection)

Probe: EX3DV4 - SN3677; ConvF(8.15, 8.15, 8.15); Calibrated: 11/28/2013;

Electronics: DAE4 Sn1317; Calibrated: 1/16/2014

Phantom: SAM 2; Type: SAM;

Measurement SW: DASY52, Version 52.8 (7); SEMCAD X Version 14.6.10 (7164)

**Left Cheek Middle/Area Scan (61x101x1):** Interpolated grid:  $dx=1.500$  mm,  $dy=1.500$  mm

Maximum value of SAR (interpolated) = 0.333 W/kg

**Left Cheek Middle/Zoom Scan (5x5x7)/Cube 0:** Measurement grid:  $dx=8$ mm,  $dy=8$ mm,  $dz=5$ mm

Reference Value = 3.820 V/m; Power Drift = 0.094 dB

Peak SAR (extrapolated) = 0.423 W/kg

**SAR(1 g) = 0.280 W/kg; SAR(10 g) = 0.169 W/kg**

Maximum value of SAR (measured) = 0.295 W/kg

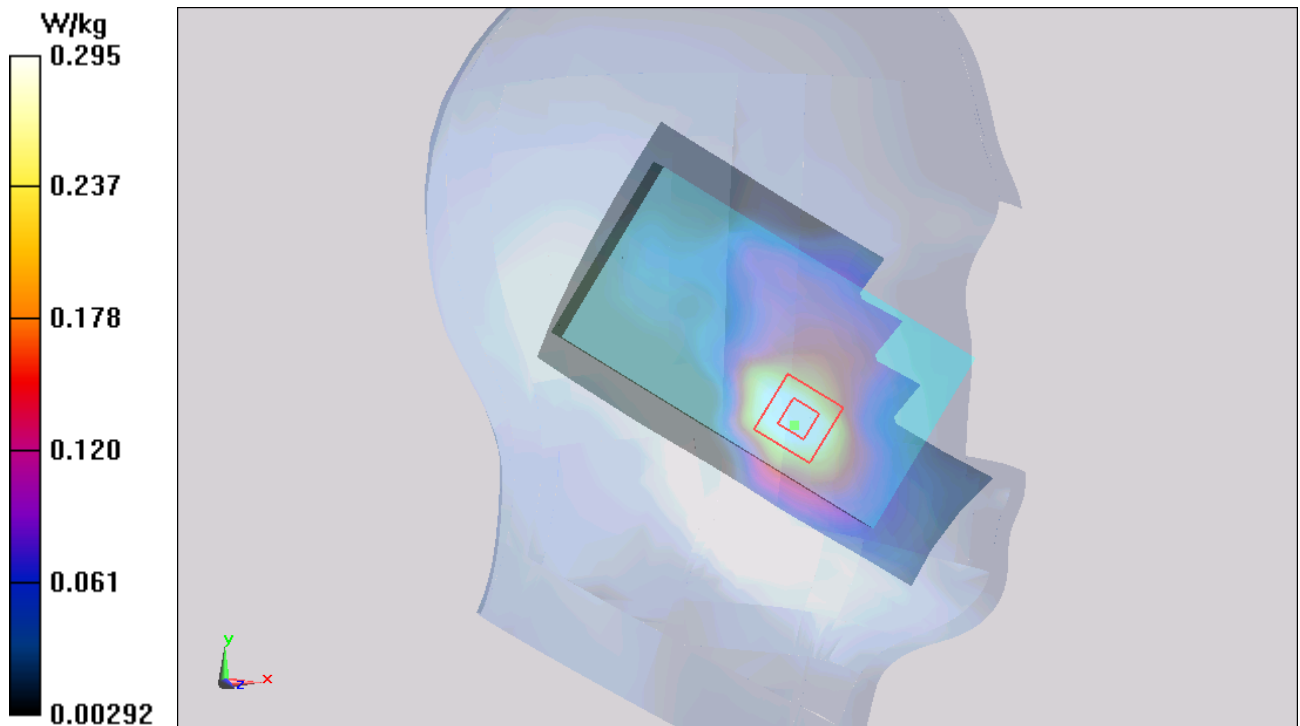

TA Technology (Shanghai) Co., Ltd.  
Test Report

Report No.: RXA1407-0191SAR01R1

Page 70 of 131

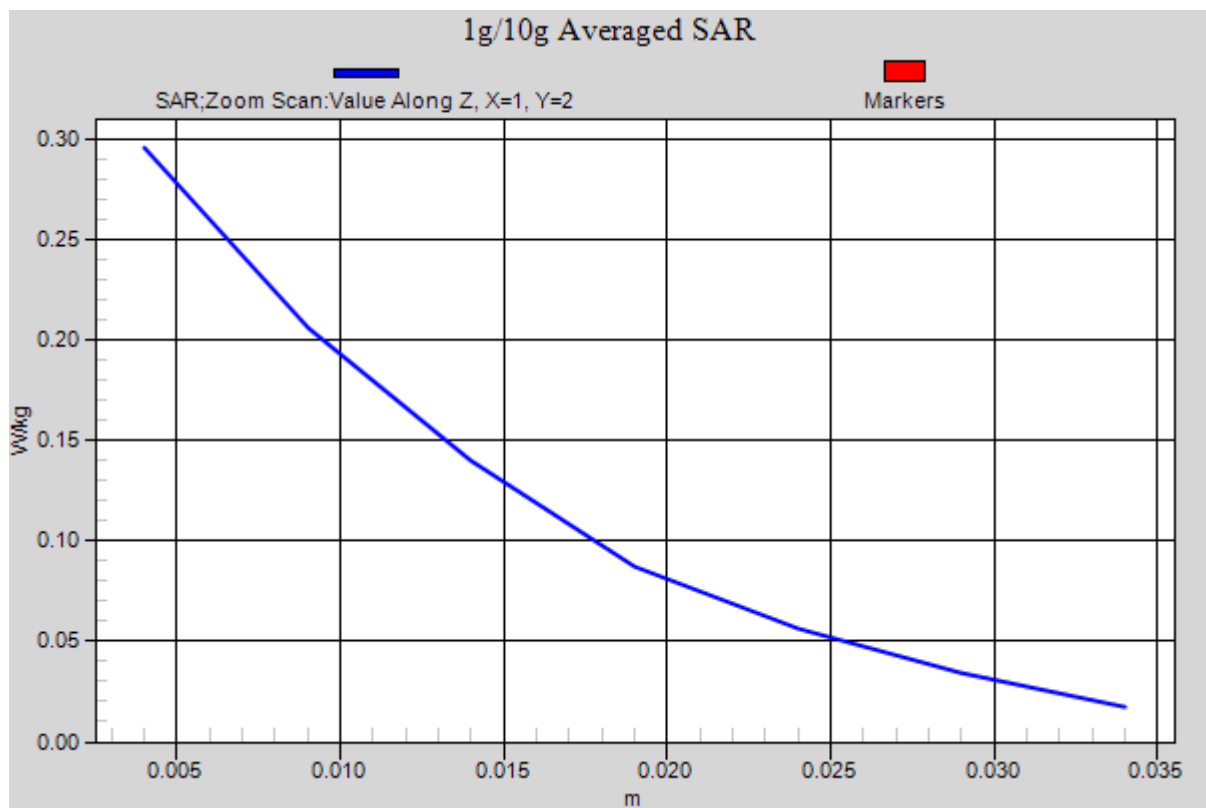

Figure 15 Left Hand Touch Cheek GSM 1900 Channel 661

# TA Technology (Shanghai) Co., Ltd.

## Test Report

Report No.: RXA1407-0191SAR01R1

Page 71 of 131

### GSM 1900 GPRS (4Txslots) Back Side High

Date: 8/8/2014

Communication System: UID 0, GPRS 4TX (0); Frequency: 1909.8 MHz; Duty Cycle: 1:2.07491

Medium parameters used:  $f = 1910$  MHz;  $\sigma = 1.535$  S/m;  $\epsilon_r = 52.981$ ;  $\rho = 1000$  kg/m<sup>3</sup>

Ambient Temperature: 22.3 °C      Liquid Temperature: 21.5 °C

Phantom section: Flat Section

DASY5 Configuration:

Sensor-Surface: 4mm (Mechanical Surface Detection)

Probe: EX3DV4 - SN3677; ConvF(7.63, 7.63, 7.63); Calibrated: 11/28/2013;

Electronics: DAE4 Sn1317; Calibrated: 1/16/2014

Phantom: SAM 2; Type: SAM;

Measurement SW: DASY52, Version 52.8 (7); SEMCAD X Version 14.6.10 (7164)

**Back Side High/Area Scan (61x111x1):** Interpolated grid: dx=1.500 mm, dy=1.500 mm

Maximum value of SAR (interpolated) = 1.08 W/kg

**Back Side High/Zoom Scan (5x5x7)/Cube 0:** Measurement grid: dx=8mm, dy=8mm, dz=5mm

Reference Value = 7.509 V/m; Power Drift = 2.34 dB

Peak SAR (extrapolated) = 1.78 W/kg

**SAR(1 g) = 1.1 W/kg; SAR(10 g) = 0.616 W/kg**

Maximum value of SAR (measured) = 1.10 W/kg

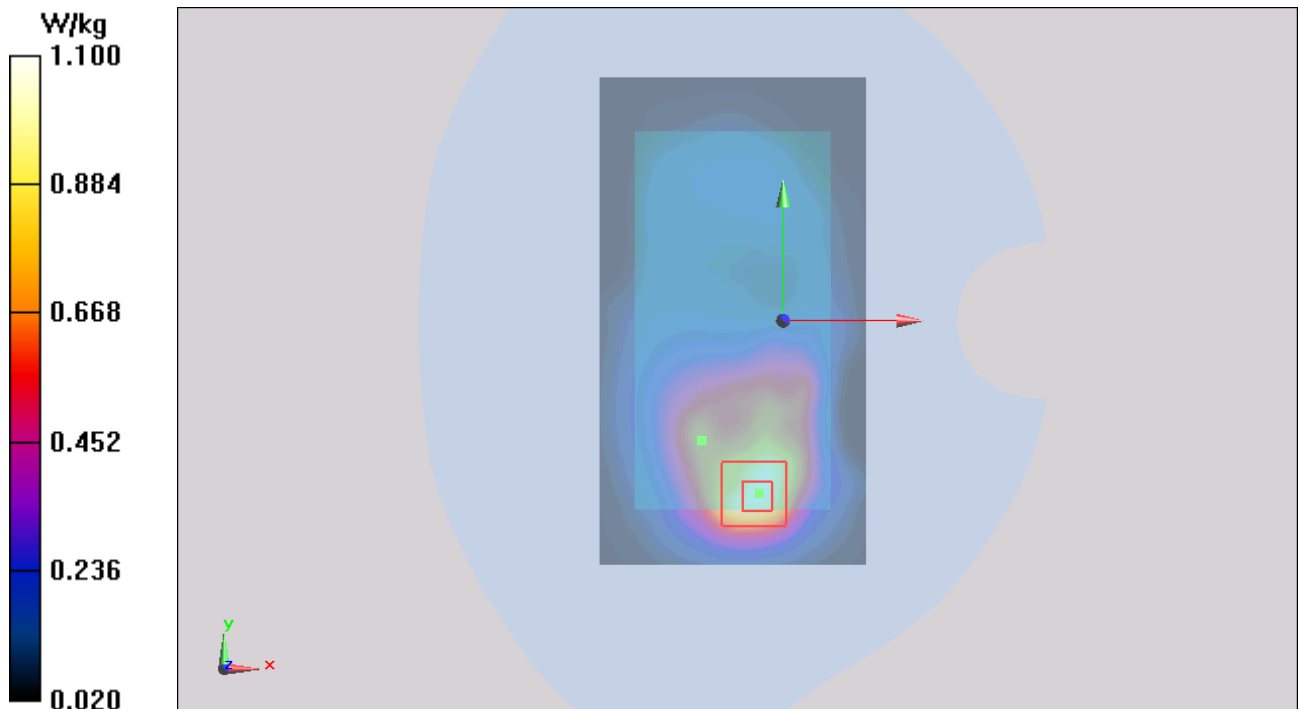

TA Technology (Shanghai) Co., Ltd.  
Test Report

Report No.: RXA1407-0191SAR01R1

Page 72 of 131

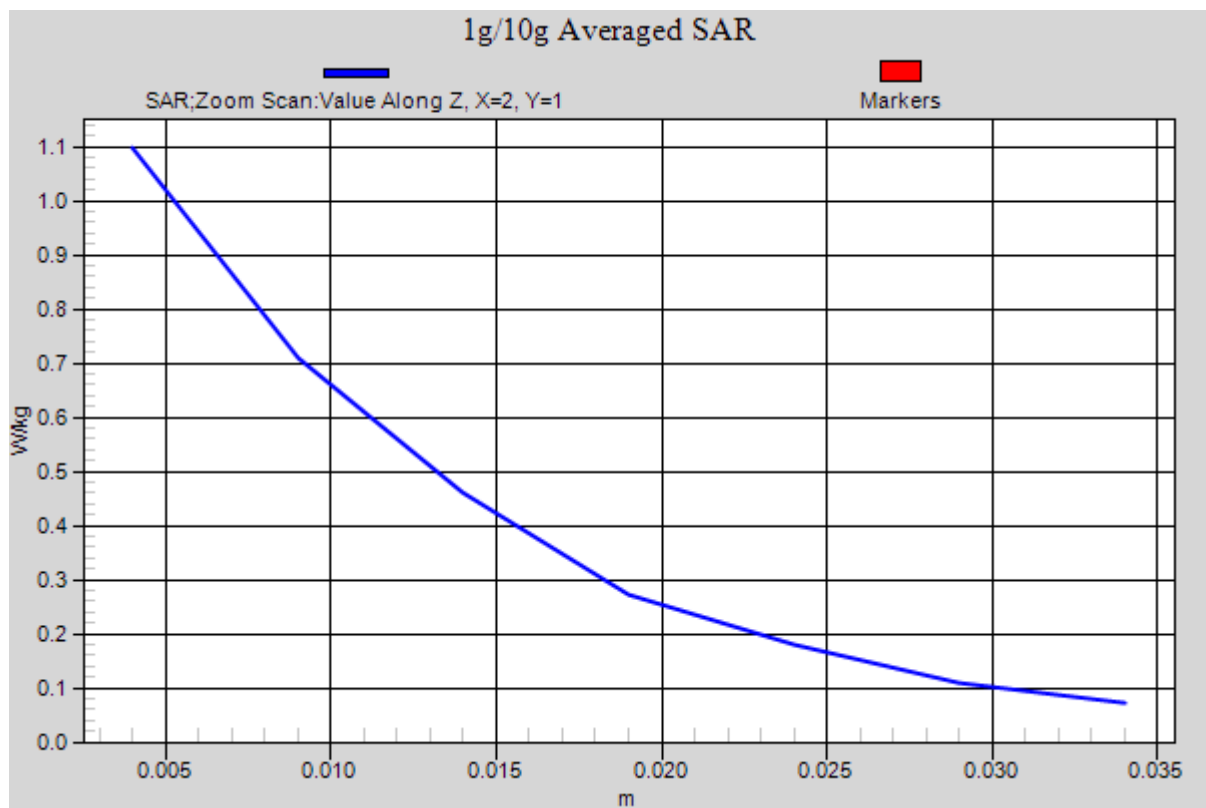

Figure 16 Body, Back Side, GSM 1900 GPRS (4Txslots) Channel 810



# TA Technology (Shanghai) Co., Ltd.

## Test Report

Report No.: RXA1407-0191SAR01R1

Page 73 of 131

### UMTS Band II Left Cheek Middle

Date: 8/6/2014

Communication System: UID 0, WCDMA (0); Frequency: 1880 MHz; Duty Cycle: 1:1

Medium parameters used:  $f = 1880$  MHz;  $\sigma = 1.413$  S/m;  $\epsilon_r = 39.689$ ;  $\rho = 1000$  kg/m<sup>3</sup>

Ambient Temperature: 22.3 °C      Liquid Temperature: 21.5 °C

Phantom section: Left Section

DASY5 Configuration:

Sensor-Surface: 4mm (Mechanical Surface Detection)

Probe: EX3DV4 - SN3677; ConvF(8.15, 8.15, 8.15); Calibrated: 11/28/2013;

Electronics: DAE4 Sn1317; Calibrated: 1/16/2014

Phantom: SAM 2; Type: SAM;

Measurement SW: DASY52, Version 52.8 (7); SEMCAD X Version 14.6.10 (7164)

**Left Cheek Middle/Area Scan (61x101x1):** Interpolated grid:  $dx=1.500$  mm,  $dy=1.500$  mm

Maximum value of SAR (interpolated) = 0.978 W/kg

**Left Cheek Middle/Zoom Scan (5x5x7)/Cube 0:** Measurement grid:  $dx=8$ mm,  $dy=8$ mm,  $dz=5$ mm

Reference Value = 6.518 V/m; Power Drift = -0.132 dB

Peak SAR (extrapolated) = 0.691 W/kg

**SAR(1 g) = 0.477 W/kg; SAR(10 g) = 0.288 W/kg**

Maximum value of SAR (measured) = 0.507 W/kg

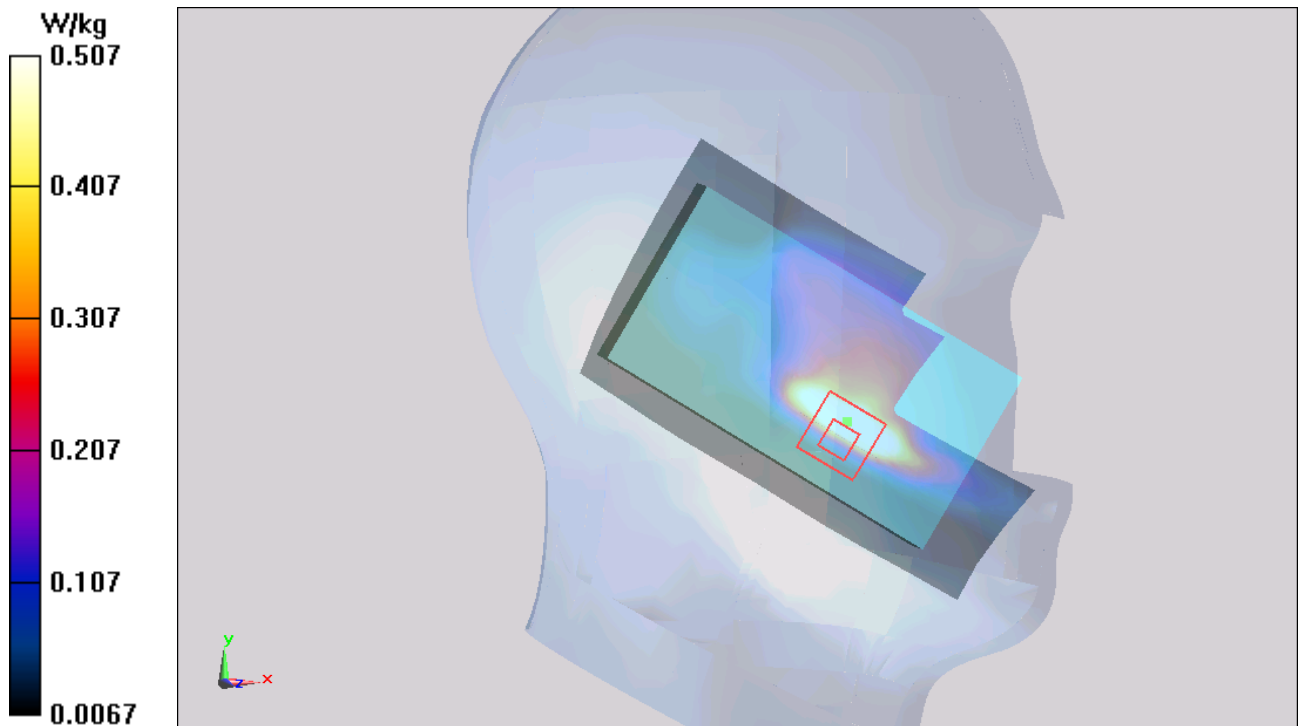

TA Technology (Shanghai) Co., Ltd.  
Test Report

Report No.: RXA1407-0191SAR01R1

Page 74 of 131

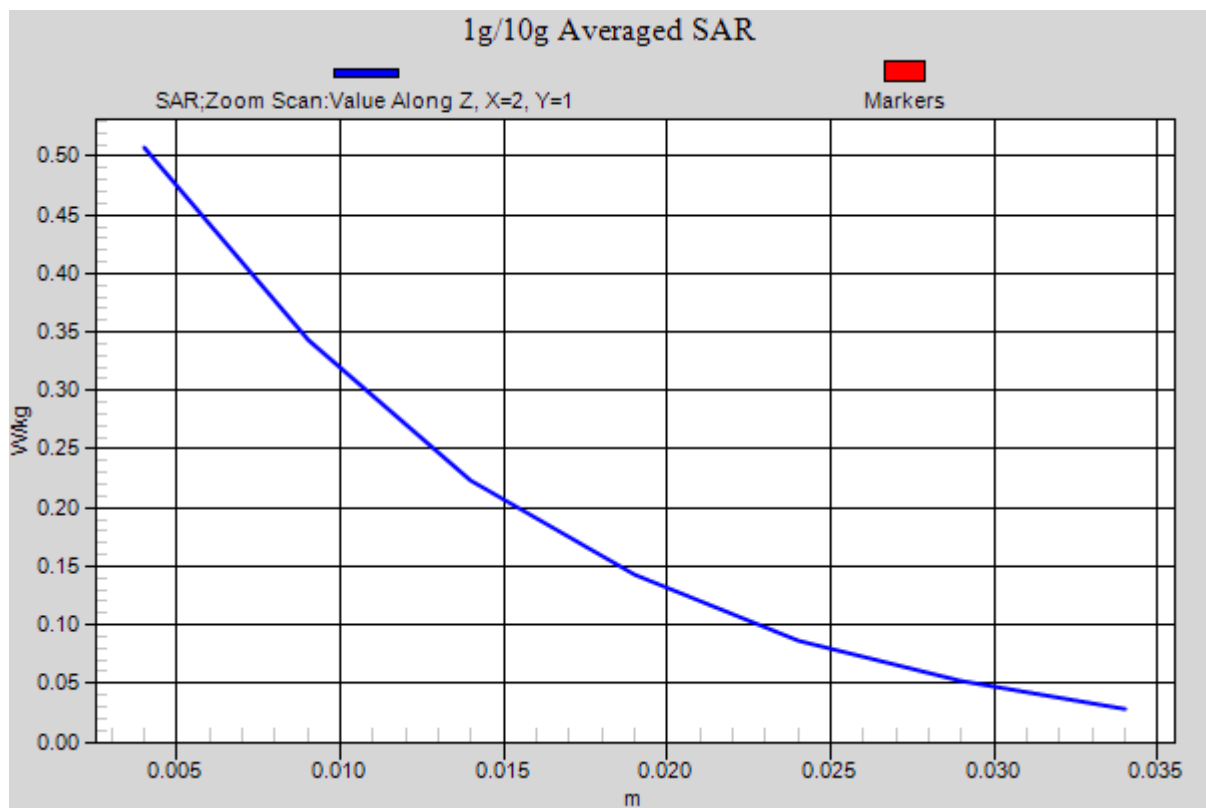

Figure 17 Left Hand Touch Cheek UMTS Band II Channel 9400

# TA Technology (Shanghai) Co., Ltd.

## Test Report

Report No.: RXA1407-0191SAR01R1

Page 75 of 131

### UMTS Band II Bottom Edge High

Date: 8/8/2014

Communication System: UID 0, WCDMA (0); Frequency: 1907.6 MHz; Duty Cycle: 1:1

Medium parameters used:  $f = 1908$  MHz;  $\sigma = 1.532$  S/m;  $\epsilon_r = 53.111$ ;  $\rho = 1000$  kg/m<sup>3</sup>

Ambient Temperature: 22.3 °C      Liquid Temperature: 21.5 °C

Phantom section: Flat Section

DASY5 Configuration:

Sensor-Surface: 4mm (Mechanical Surface Detection)

Probe: EX3DV4 - SN3677; ConvF(7.63, 7.63, 7.63); Calibrated: 11/28/2013;

Electronics: DAE4 Sn1317; Calibrated: 1/16/2014

Phantom: SAM 2; Type: SAM;

Measurement SW: DASY52, Version 52.8 (7); SEMCAD X Version 14.6.10 (7164)

**Bottom Side High/Area Scan (31x61x1):** Interpolated grid: dx=1.500 mm, dy=1.500 mm

Maximum value of SAR (interpolated) = 1.17 W/kg

**Bottom Side High/Zoom Scan (5x5x7)/Cube 0:** Measurement grid: dx=8mm, dy=8mm, dz=5mm

Reference Value = 26.235 V/m; Power Drift = -0.031 dB

Peak SAR (extrapolated) = 1.74 W/kg

**SAR(1 g) = 1.05 W/kg; SAR(10 g) = 0.571 W/kg**

Maximum value of SAR (measured) = 1.12 W/kg

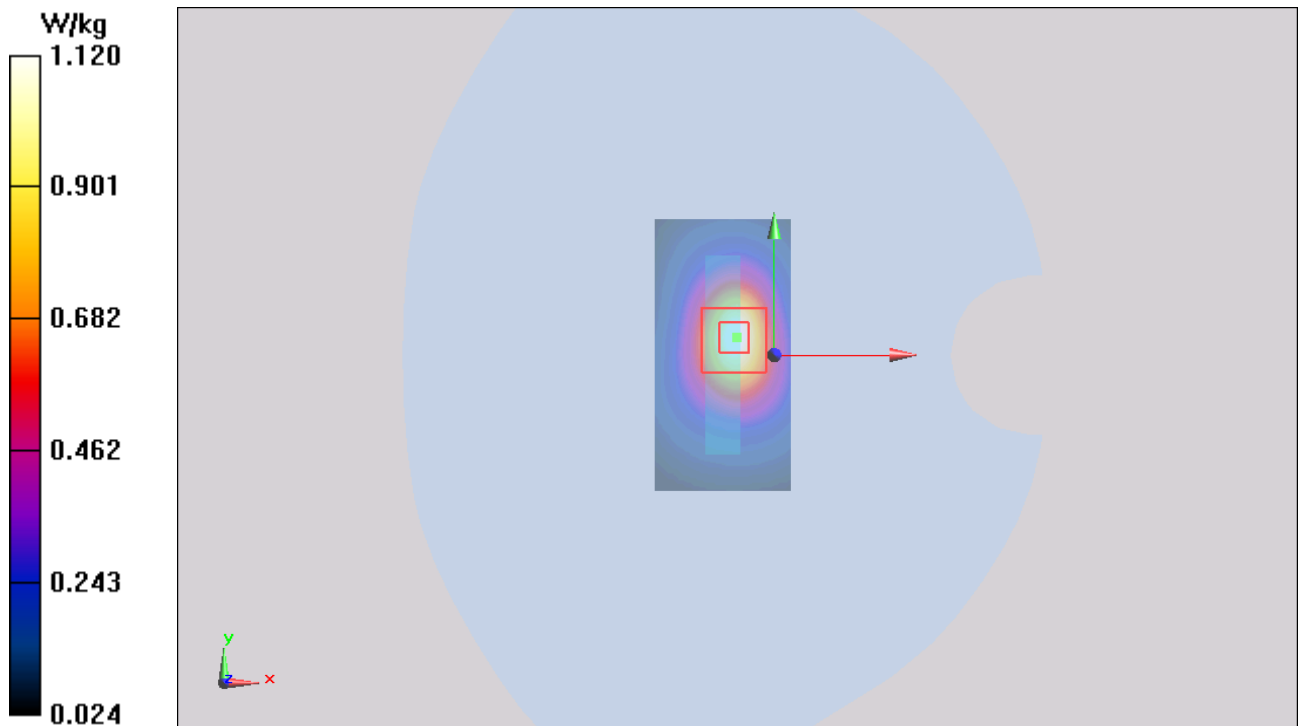

TA Technology (Shanghai) Co., Ltd.  
Test Report

Report No.: RXA1407-0191SAR01R1

Page 76 of 131

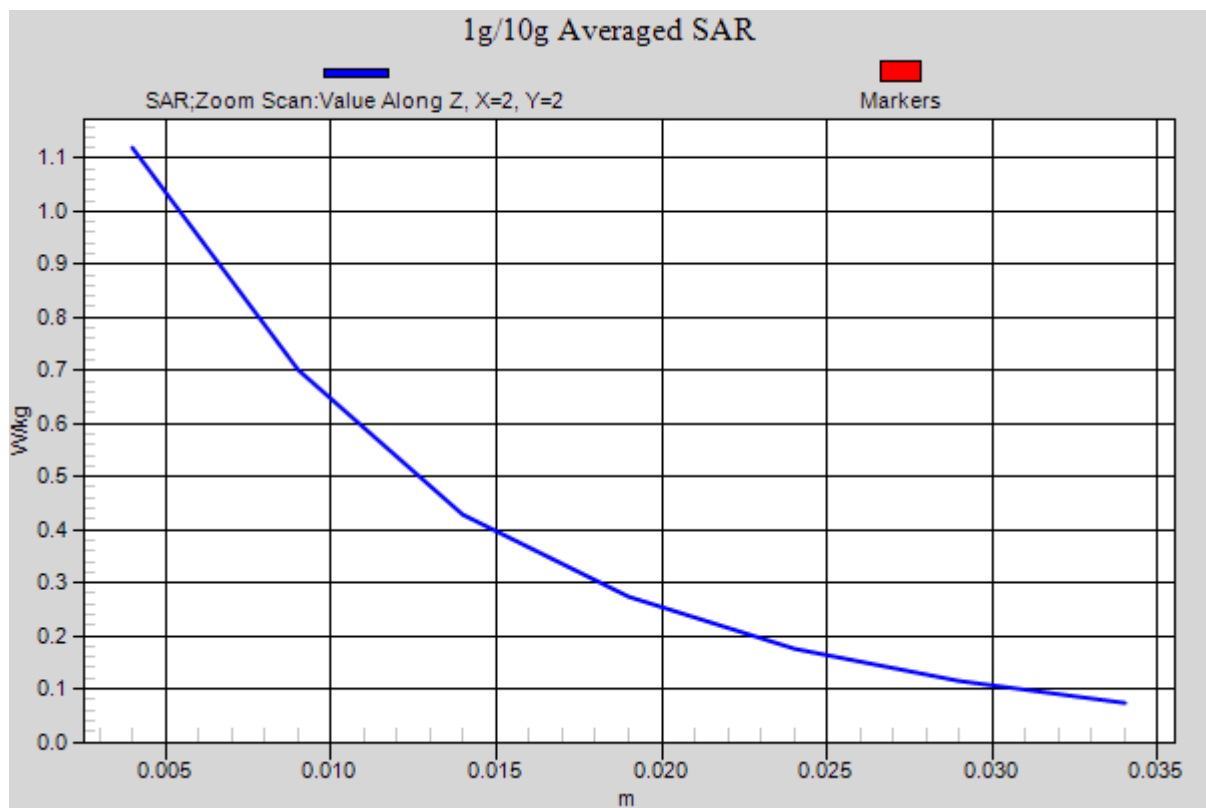

Figure 18 Body, Bottom Edge, UMTS Band II Channel 9538

# TA Technology (Shanghai) Co., Ltd.

## Test Report

Report No.: RXA1407-0191SAR01R1

Page 77 of 131

### UMTS Band V Right Cheek Middle

Date: 8/6/2014

Communication System: UID 0, WCDMA (0); Frequency: 836.6 MHz; Duty Cycle: 1:1

Medium parameters used:  $f = 837$  MHz;  $\sigma = 0.932$  S/m;  $\epsilon_r = 41.357$ ;  $\rho = 1000$  kg/m<sup>3</sup>

Ambient Temperature: 22.3 °C      Liquid Temperature: 21.5 °C

Phantom section: Right Section

DASY5 Configuration:

Sensor-Surface: 4mm (Mechanical Surface Detection)

Probe: EX3DV4 - SN3677; ConvF(9.41, 9.41, 9.41); Calibrated: 11/28/2013;

Electronics: DAE4 Sn1317; Calibrated: 1/16/2014

Phantom: SAM1; Type: SAM; Serial: TP-1534

Measurement SW: DASY52, Version 52.8 (7); SEMCAD X Version 14.6.10 (7164)

**Right Cheek Middle/Area Scan (61x101x1):** Interpolated grid: dx=1.500 mm, dy=1.500 mm

Maximum value of SAR (interpolated) = 0.613 W/kg

**Right Cheek Middle/Zoom Scan (5x5x7)/Cube 0:** Measurement grid: dx=8mm, dy=8mm, dz=5mm

Reference Value = 6.770 V/m; Power Drift = 0.036 dB

Peak SAR (extrapolated) = 0.696 W/kg

**SAR(1 g) = 0.586 W/kg; SAR(10 g) = 0.446 W/kg**

Maximum value of SAR (measured) = 0.609 W/kg

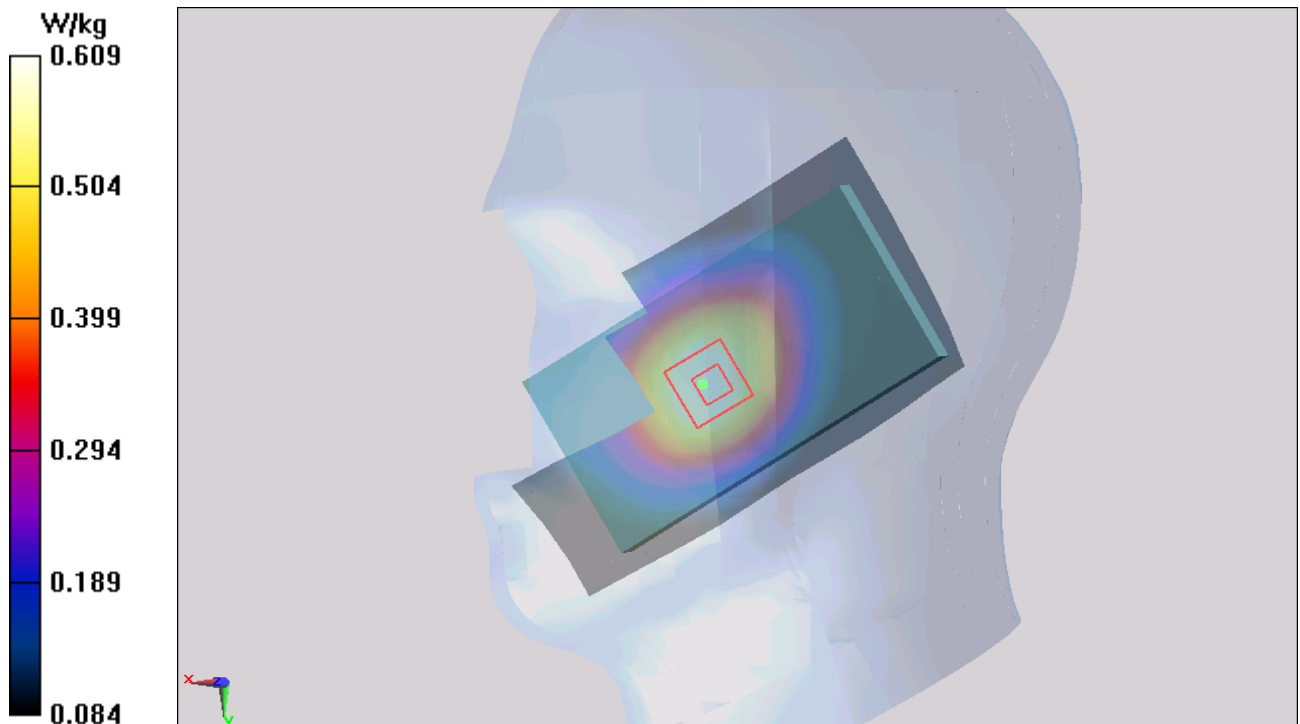

TA Technology (Shanghai) Co., Ltd.  
Test Report

Report No.: RXA1407-0191SAR01R1

Page 78 of 131

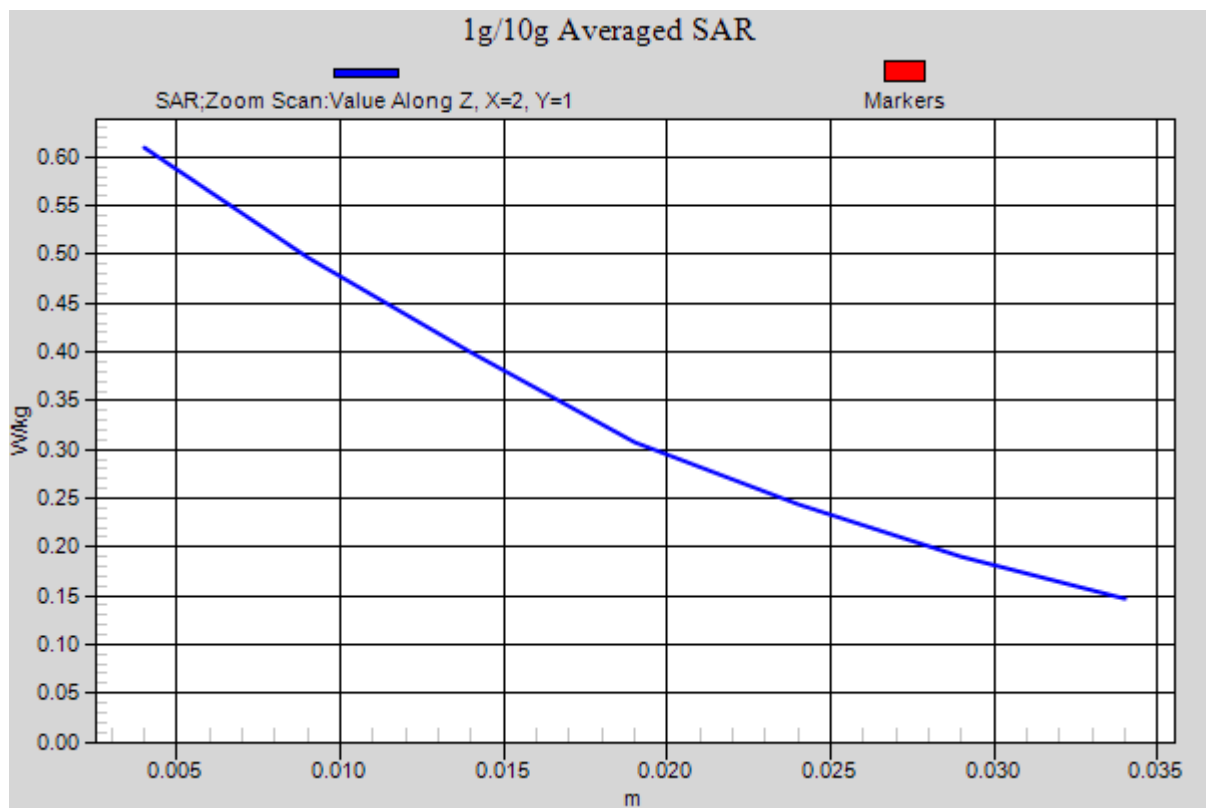

Figure 19 Righ Hand Touch Cheek UMTS Band V Channel 4183

# TA Technology (Shanghai) Co., Ltd.

## Test Report

Report No.: RXA1407-0191SAR01R1

Page 79 of 131

### UMTS Band V Back Side Low

Date: 8/7/2014

Communication System: UID 0, WCDMA (0); Frequency: 826.4 MHz; Duty Cycle: 1:1

Medium parameters used (interpolated):  $f = 826.4$  MHz;  $\sigma = 0.98$  S/m;  $\epsilon_r = 55.933$ ;  $\rho = 1000$  kg/m<sup>3</sup>

Ambient Temperature: 22.3 °C      Liquid Temperature: 21.5 °C

Phantom section: Flat Section

DASY5 Configuration:

Sensor-Surface: 4mm (Mechanical Surface Detection)

Probe: EX3DV4 - SN3677; ConvF(9.51, 9.51, 9.51); Calibrated: 11/28/2013;

Electronics: DAE4 Sn1317; Calibrated: 1/16/2014

Phantom: SAM1; Type: SAM; Serial: TP-1534

Measurement SW: DASY52, Version 52.8 (7); SEMCAD X Version 14.6.10 (7164)

**Back Side Low/Area Scan (61x111x1):** Interpolated grid: dx=1.500 mm, dy=1.500 mm

Maximum value of SAR (interpolated) = 1.10 W/kg

**Back Side Low/Zoom Scan (5x5x7)/Cube 0:** Measurement grid: dx=8mm, dy=8mm, dz=5mm

Reference Value = 31.726 V/m; Power Drift = -0.11 dB

Peak SAR (extrapolated) = 1.32 W/kg

**SAR(1 g) = 1.04 W/kg; SAR(10 g) = 0.776 W/kg**

Maximum value of SAR (measured) = 1.07 W/kg

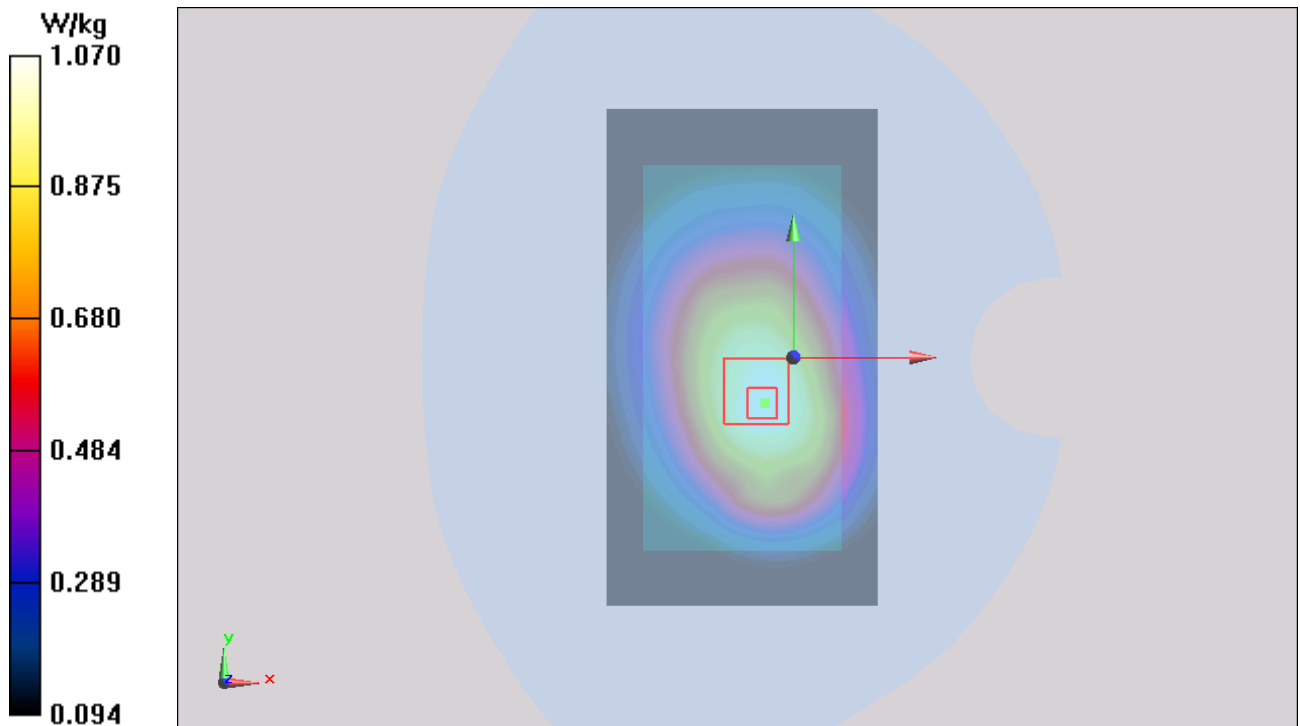

TA Technology (Shanghai) Co., Ltd.  
Test Report

Report No.: RXA1407-0191SAR01R1

Page 80 of 131

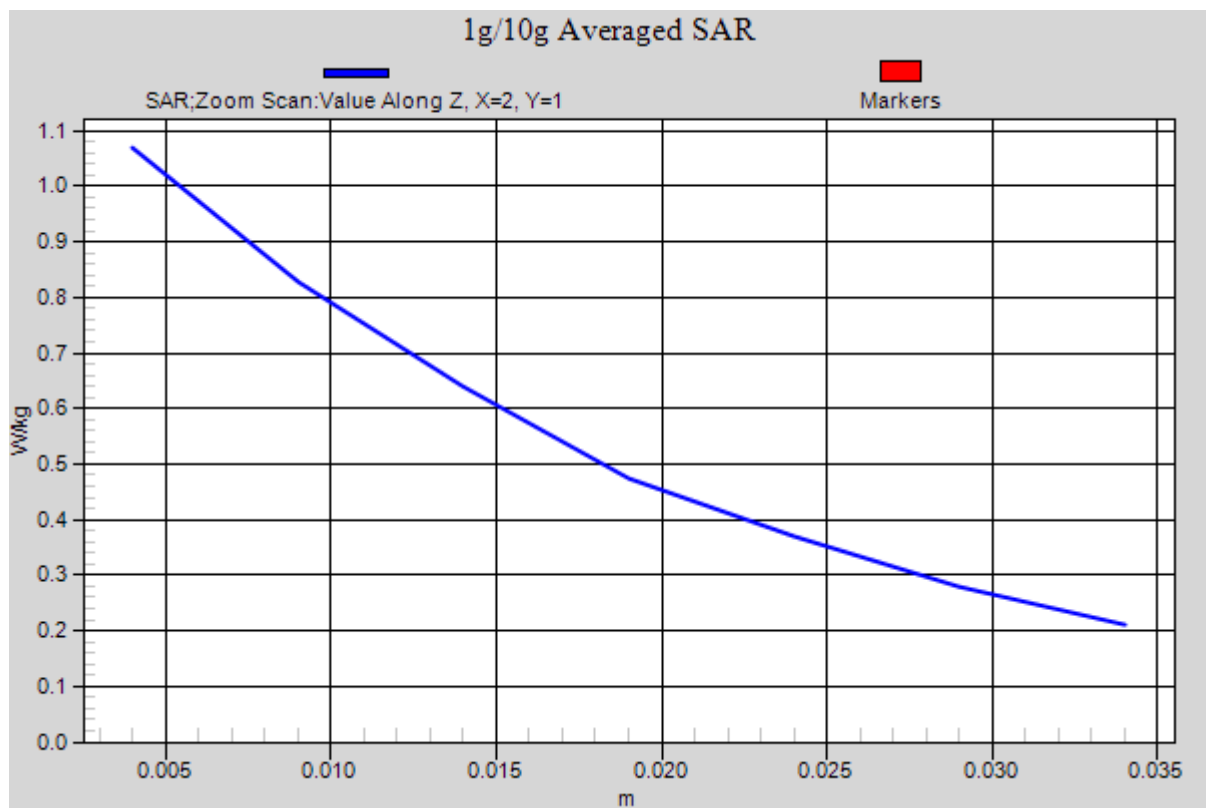

Figure 20 Body, Back Side, UMTS Band V Channel 4132



# TA Technology (Shanghai) Co., Ltd.

## Test Report

Report No.: RXA1407-0191SAR01R1

Page 81 of 131

### 802.11b Right Cheek Low

Date: 8/9/2014

Communication System: UID 0, 802.11b (0); Frequency: 2412 MHz; Duty Cycle: 1:1

Medium parameters used:  $f = 2412$  MHz;  $\sigma = 1.771$  S/m;  $\epsilon_r = 38.872$ ;  $\rho = 1000$  kg/m<sup>3</sup>

Ambient Temperature: 22.3 °C      Liquid Temperature: 21.5 °C

Phantom section: Right Section

DASY5 Configuration:

Sensor-Surface: 4mm (Mechanical Surface Detection)

Probe: EX3DV4 - SN3677; ConvF(7.64, 7.64, 7.64); Calibrated: 11/28/2013;

Electronics: DAE4 Sn1317; Calibrated: 1/16/2014

Phantom: SAM 2; Type: SAM;

Measurement SW: DASY52, Version 52.8 (7); SEMCAD X Version 14.6.10 (7164)

**Right Cheek Low/Area Scan (81x131x1):** Interpolated grid: dx=1.200 mm, dy=1.200 mm

Maximum value of SAR (interpolated) = 0.475 W/kg

**Right Cheek Low/Zoom Scan (7x7x7)/Cube 0:** Measurement grid: dx=5mm, dy=5mm, dz=5mm

Reference Value = 7.864 V/m; Power Drift = 0.101 dB

Peak SAR (extrapolated) = 0.822 W/kg

**SAR(1 g) = 0.436 W/kg; SAR(10 g) = 0.211 W/kg**

Maximum value of SAR (measured) = 0.496 W/kg

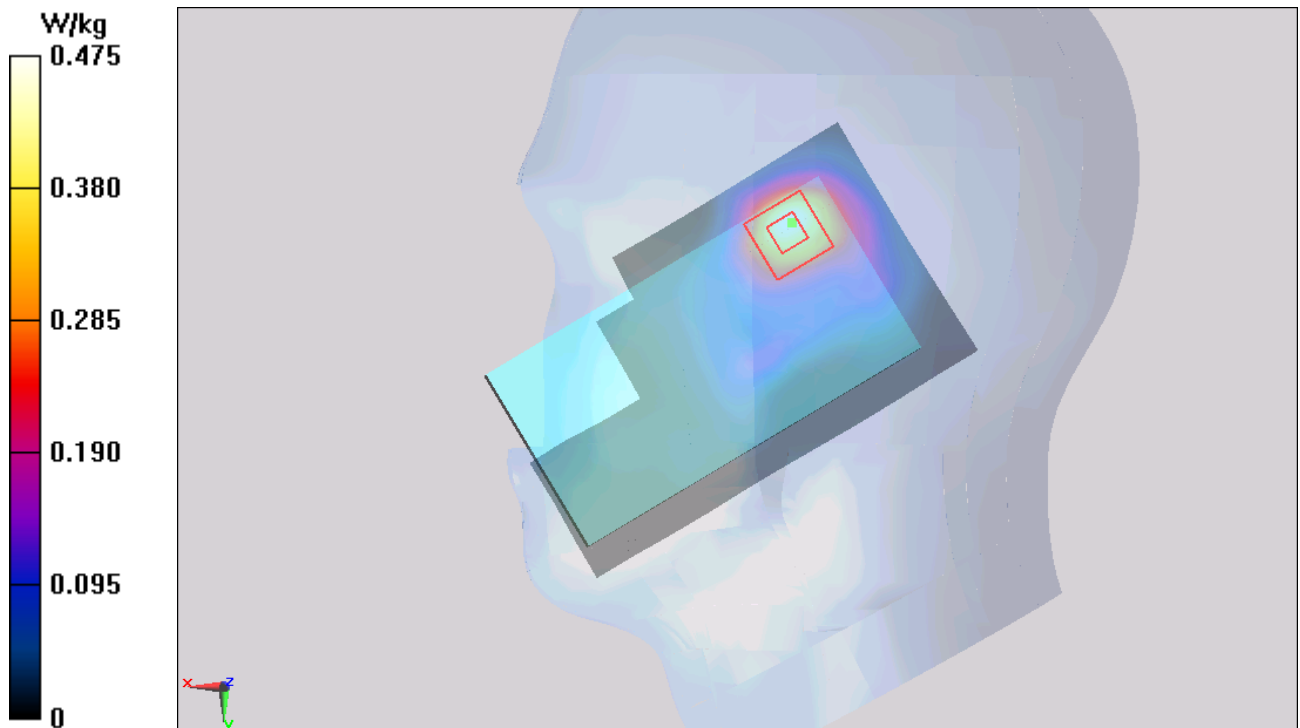

TA Technology (Shanghai) Co., Ltd.  
Test Report

Report No.: RXA1407-0191SAR01R1

Page 82 of 131

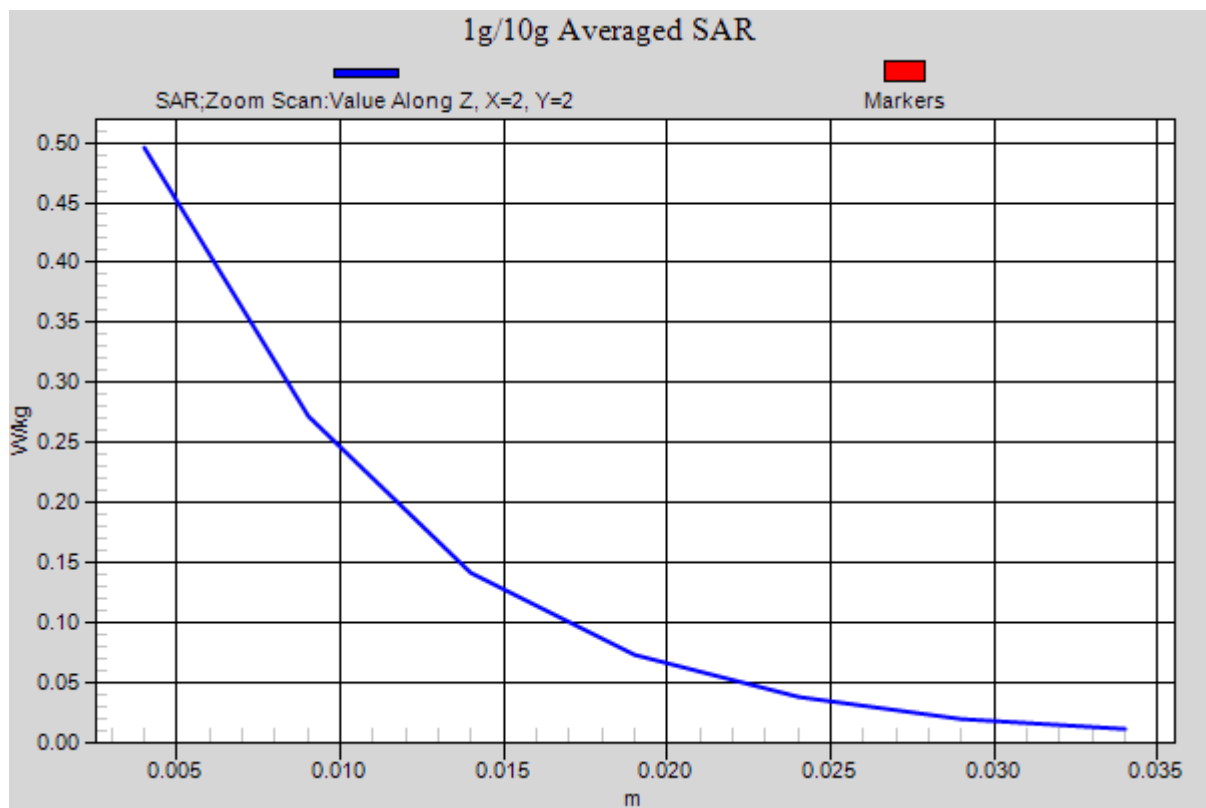

Figure 21 Right Hand Touch Cheek 802.11b Channel 1

# TA Technology (Shanghai) Co., Ltd.

## Test Report

Report No.: RXA1407-0191SAR01R1

Page 83 of 131

### 802.11b Back Side Low

Date: 8/9/2014

Communication System: UID 0, 802.11b (0); Frequency: 2412 MHz; Duty Cycle: 1:1

Medium parameters used:  $f = 2412$  MHz;  $\sigma = 1.945$  S/m;  $\epsilon_r = 52.239$ ;  $\rho = 1000$  kg/m<sup>3</sup>

Ambient Temperature: 22.3 °C      Liquid Temperature: 21.5 °C

Phantom section: Flat Section

DASY5 Configuration:

Sensor-Surface: 4mm (Mechanical Surface Detection)

Probe: EX3DV4 - SN3677; ConvF(7.61, 7.61, 7.61); Calibrated: 11/28/2013;

Electronics: DAE4 Sn1317; Calibrated: 1/16/2014

Phantom: SAM 2; Type: SAM;

Measurement SW: DASY52, Version 52.8 (7); SEMCAD X Version 14.6.10 (7164)

**Back Side Low/Area Scan (81x141x1):** Interpolated grid:  $dx=1.200$  mm,  $dy=1.200$  mm

Maximum value of SAR (interpolated) = 0.261 W/kg

**Back Side Low/Zoom Scan (7x7x7)/Cube 0:** Measurement grid:  $dx=5$ mm,  $dy=5$ mm,  $dz=5$ mm

Reference Value = 6.959 V/m; Power Drift = 0.06 dB

Peak SAR (extrapolated) = 0.332 W/kg

**SAR(1 g) = 0.185 W/kg; SAR(10 g) = 0.105 W/kg**

Maximum value of SAR (measured) = 0.196 W/kg

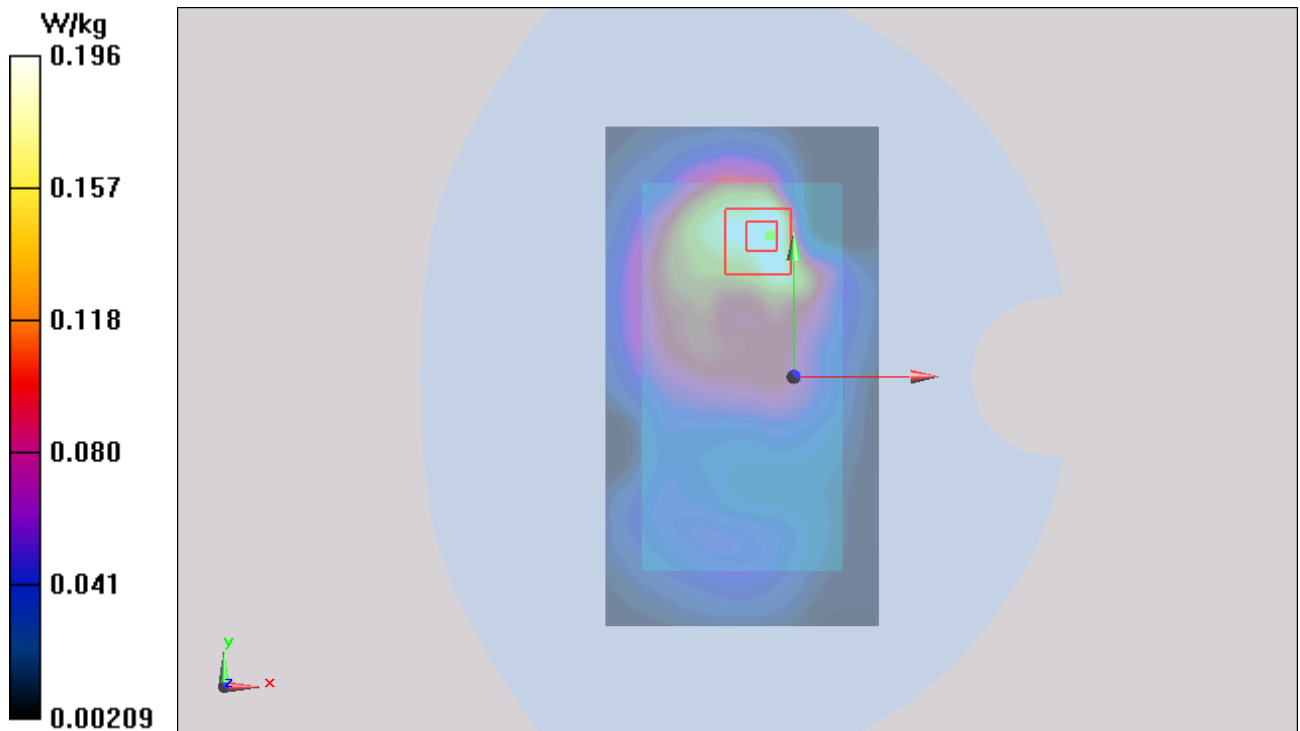

TA Technology (Shanghai) Co., Ltd.  
Test Report

Report No.: RXA1407-0191SAR01R1

Page 84 of 131

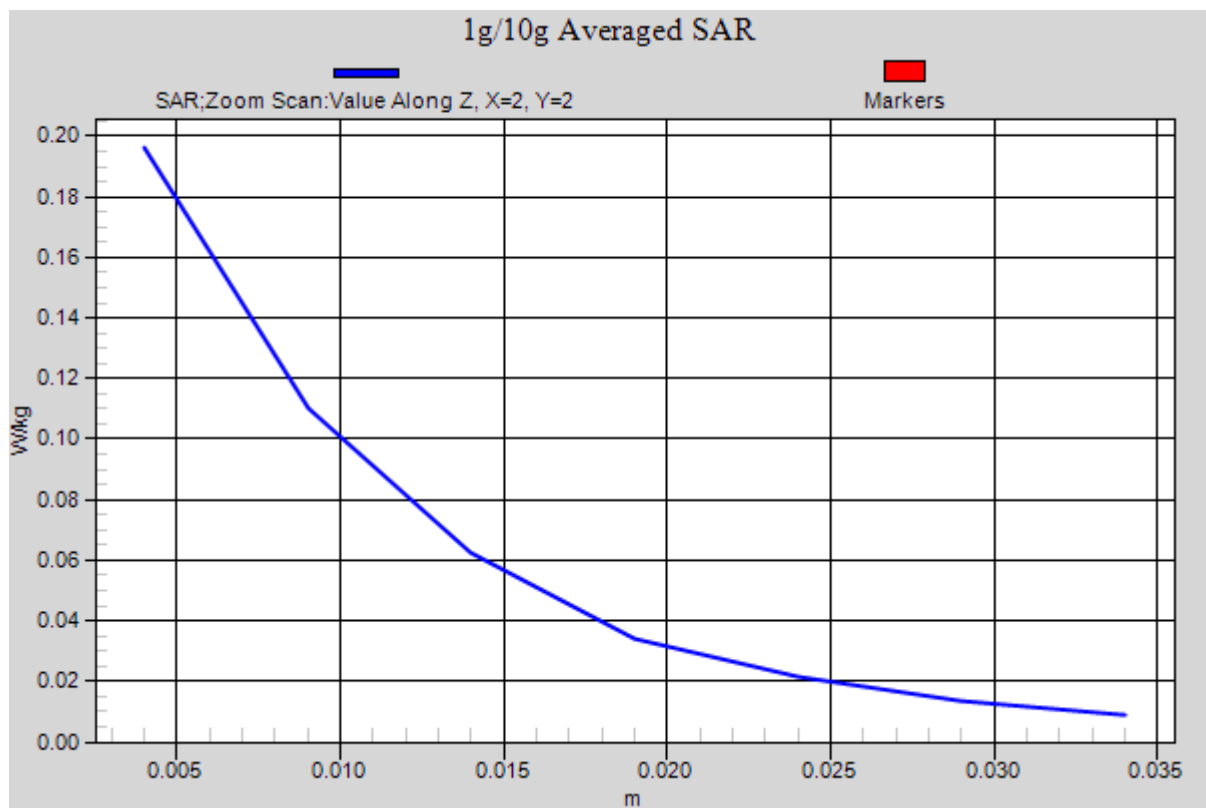

Figure 22 Body, Back Side, 802.11b Channel 1

# TA Technology (Shanghai) Co., Ltd. Test Report

Report No.: RXA1407-0191SAR01R1

Page 85 of 131

## ANNEX D: Probe Calibration Certificate



In Collaboration with  
**s p e a g**  
CALIBRATION LABORATORY

Add: No.52 Huayuanbei Road, Haidian District, Beijing, 100191, China  
Tel: +86-10-62304633-2079 Fax: +86-10-62304633-2504  
E-mail: Info@emcite.com Http://www.emcite.com



Client **TA-ShangHai**

Certificate No: **J13-2-2971**

### CALIBRATION CERTIFICATE

Object **EX3DV4 - SN:3677**

Calibration Procedure(s) **TMC-OS-E-02-195**  
**Calibration Procedures for Dosimetric E-field Probes**

Calibration date: **November 28, 2013**

This calibration Certificate documents the traceability to national standards, which realize the physical units of measurements(SI). The measurements and the uncertainties with confidence probability are given on the following pages and are part of the certificate.

All calibrations have been conducted in the closed laboratory facility: environment temperature(22±3)℃ and humidity<70%.

Calibration Equipment used (M&TE critical for calibration)

Primary Standards	ID #	Cal Date(Calibrated by, Certificate No.)	Scheduled Calibration
Power Meter NRP2	101919	01-Jul-13 (TMC, No.JW13-044)	Jun-14
Power sensor NRP-Z91	101547	01-Jul-13 (TMC, No.JW13-044)	Jun-14
Power sensor NRP-Z91	101548	01-Jul-13 (TMC, No.JW13-044)	Jun-14
Reference10dBAttenuator	BT0520	12-Dec-12(TMC, No.JZ12-867)	Dec-14
Reference20dBAttenuator	BT0267	12-Dec-12(TMC, No.JZ12-866)	Dec-14
Reference Probe EX3DV4	SN 3846	03-Sep-13(SPEAG, No.EX3-3846_Sep13)	Sep-14
DAE4	SN 777	22-Feb-13 (SPEAG, DAE4-777_Feb13)	Feb-14
Secondary Standards	ID #	Cal Date(Calibrated by, Certificate No.)	Scheduled Calibration
SignalGeneratorMG3700A	6201052605	01-Jul-13 (TMC, No.JW13-045)	Jun-14
Network Analyzer E5071C	MY46110673	15-Feb-13 (TMC, No.JZ13-781)	Feb-14

	Name	Function	Signature
Calibrated by:	Yu Zongying	SAR Test Engineer	
Reviewed by:	Qi Dianyuan	SAR Project Leader	
Approved by:	Lu Bingsong	Deputy Director of the Laboratory	

Issued: November 29, 2013

This calibration certificate shall not be reproduced except in full without written approval of the laboratory.

Certificate No: J13-2-2971

Page 1 of 11



# TA Technology (Shanghai) Co., Ltd.

## Test Report

Report No.: RXA1407-0191SAR01R1

Page 86 of 131



In Collaboration with

**s p e a g**  
CALIBRATION LABORATORY

Add: No.52 Huayuanbei Road, Haidian District, Beijing, 100191, China  
Tel: +86-10-62304633-2079 Fax: +86-10-62304633-2504  
E-mail: Info@emcite.com Http://www.emcite.com

### Glossary:

TSL	tissue simulating liquid
NORM <sub>x,y,z</sub>	sensitivity in free space
ConvF	sensitivity in TSL / NORM <sub>x,y,z</sub>
DCP	diode compression point
CF	crest factor (1/duty_cycle) of the RF signal
A,B,C,D	modulation dependent linearization parameters
Polarization $\Phi$	$\Phi$ rotation around probe axis
Polarization $\theta$	$\theta$ rotation around an axis that is in the plane normal to probe axis (at measurement center), i $\theta=0$ is normal to probe axis

### Calibration is Performed According to the Following Standards:

- IEEE Std 1528-2003, "IEEE Recommended Practice for Determining the Peak Spatial-Averaged Specific Absorption Rate (SAR) in the Human Head from Wireless Communications Devices: Measurement Techniques", December 2003
- IEC 62209-1, "Procedure to measure the Specific Absorption Rate (SAR) for hand-held devices used in close proximity to the ear (frequency range of 300MHz to 3GHz)", February 2005

### Methods Applied and Interpretation of Parameters:

- NORM<sub>x,y,z</sub>**: Assessed for E-field polarization  $\theta=0$  ( $f \leq 900\text{MHz}$  in TEM-cell;  $f > 1800\text{MHz}$ : waveguide). NORM<sub>x,y,z</sub> are only intermediate values, i.e., the uncertainties of NORM<sub>x,y,z</sub> does not effect the  $E^2$ -field uncertainty inside TSL (see below ConvF).
- NORM(f)<sub>x,y,z</sub>** = NORM<sub>x,y,z</sub> \* frequency\_response (see Frequency Response Chart). This linearization is implemented in DASY4 software versions later than 4.2. The uncertainty of the frequency response is included in the stated uncertainty of ConvF.
- DCP<sub>x,y,z</sub>**: DCP are numerical linearization parameters assessed based on the data of power sweep (no uncertainty required). DCP does not depend on frequency nor media.
- PAR**: PAR is the Peak to Average Ratio that is not calibrated but determined based on the signal characteristics.
- A<sub>x,y,z</sub>; B<sub>x,y,z</sub>; C<sub>x,y,z</sub>; VR<sub>x,y,z</sub>**: A,B,C are numerical linearization parameters assessed based on the data of power sweep for specific modulation signal. The parameters do not depend on frequency nor media. VR is the maximum calibration range expressed in RMS voltage across the diode.
- ConvF and Boundary Effect Parameters**: Assessed in flat phantom using E-field (or Temperature Transfer Standard for  $f \leq 800\text{MHz}$ ) and inside waveguide using analytical field distributions based on power measurements for  $f > 800\text{MHz}$ . The same setups are used for assessment of the parameters applied for boundary compensation (alpha, depth) of which typical uncertainty valued are given. These parameters are used in DASY4 software to improve probe accuracy close to the boundary. The sensitivity in TSL corresponds to NORM<sub>x,y,z</sub> ConvF whereby the uncertainty corresponds to that given for ConvF. A frequency dependent ConvF is used in DASY version 4.4 and higher which allows extending the validity from  $\pm 50\text{MHz}$  to  $\pm 100\text{MHz}$ .
- Spherical isotropy (3D deviation from isotropy)**: in a field of low gradients realized using a flat phantom exposed by a patch antenna.
- Sensor Offset**: The sensor offset corresponds to the offset of virtual measurement center from the probe tip (on probe axis). No tolerance required.
- Connector Angle**: The angle is assessed using the information gained by determining the NORM<sub>x</sub> (no uncertainty required).



Add: No 52 Huayuanbei Road, Haidian District, Beijing, 100191, China  
Tel: +86-10-62304633-2079 Fax: +86-10-62304633-2504  
E-mail: Info@emcite.com Http://www.emcite.com

# Probe EX3DV4

SN: 3677

Calibrated: November 28, 2013

Calibrated for DASY/EASY Systems

(Note: non-compatible with DASY2 system!)

# TA Technology (Shanghai) Co., Ltd.

## Test Report

Report No.: RXA1407-0191SAR01R1

Page 88 of 131



Add: No.52 Huayuanbei Road, Haidian District, Beijing, 100191, China  
Tel: +86-10-62304633-2079 Fax: +86-10-62304633-2504  
E-mail: Info@emcite.com Http://www.emcite.com

### DASY – Parameters of Probe: EX3DV4 - SN: 3677

#### Basic Calibration Parameters

	Sensor X	Sensor Y	Sensor Z	Unc (k=2)
Norm( $\mu\text{V}/(\text{V}/\text{m})^2$ ) <sup>A</sup>	0.38	0.44	0.38	±10.8%
DCP(mV) <sup>B</sup>	99.8	100.9	101.9	

#### Modulation Calibration Parameters

UID	Communication System Name		A dB	B dB, $\mu\text{V}$	C	D dB	VR mV	Unc <sup>E</sup> (k=2)
0	CW	X	0.0	0.0	1.0	0.00	93.3	±2.6%
		Y	0.0	0.0	1.0		101.7	
		Z	0.0	0.0	1.0		92.1	

The reported uncertainty of measurement is stated as the standard uncertainty of Measurement multiplied by the coverage factor k=2, which for a normal distribution Corresponds to a coverage probability of approximately 95%.

<sup>A</sup> The uncertainties of Norm X, Y, Z do not affect the E<sup>2</sup>-field uncertainty inside TSL (see Page 5 and Page 6).

<sup>B</sup> Numerical linearization parameter: uncertainty not required.

<sup>E</sup> Uncertainty is determined using the max. deviation from linear response applying rectangular distribution and is expressed for the square of the field value.



# TA Technology (Shanghai) Co., Ltd.

## Test Report

Report No.: RXA1407-0191SAR01R1

Page 89 of 131



Add: No.52 Huayuanbei Road, Haidian District, Beijing, 100191, China  
 Tel: +86-10-62304633-2079 Fax: +86-10-62304633-2504  
 E-mail: Info@emcite.com Http://www.emcite.com

### DASY – Parameters of Probe: EX3DV4 - SN: 3677

#### Calibration Parameter Determined in Head Tissue Simulating Media

f [MHz] <sup>C</sup>	Relative Permittivity <sup>F</sup>	Conductivity (S/m) <sup>F</sup>	ConvF X	ConvF Y	ConvF Z	Alpha	Depth (mm)	Unct. (k=2)
750	41.9	0.89	9.94	9.94	9.94	0.16	1.13	± 12%
850	41.5	0.92	9.41	9.41	9.41	0.11	1.47	± 12%
1750	40.1	1.37	8.22	8.22	8.22	0.14	2.11	± 12%
1900	40.0	1.40	8.15	8.15	8.15	0.14	2.34	± 12%
2100	39.8	1.49	7.87	7.87	7.87	0.13	3.21	± 12%
2450	39.2	1.80	7.64	7.64	7.64	0.39	0.95	± 12%
5200	36.0	4.66	5.73	5.73	5.73	0.95	0.62	± 13%
5300	35.9	4.76	5.68	5.68	5.68	0.87	0.67	± 13%
5500	35.6	4.96	5.62	5.62	5.62	0.97	0.62	± 13%
5600	35.5	5.07	5.29	5.29	5.29	0.89	0.63	± 13%
5800	35.3	5.27	5.29	5.29	5.29	1.02	0.61	± 13%

<sup>C</sup> Frequency validity of ±100MHz only applies for DASY v4.4 and higher (Page 2), else it is restricted to ±50MHz. The uncertainty is the RSS of ConvF uncertainty at calibration frequency and the uncertainty for the indicated frequency band.

<sup>F</sup> At frequency below 3 GHz, the validity of tissue parameters ( $\epsilon$  and  $\sigma$ ) can be relaxed to ±10% if liquid compensation formula is applied to measured SAR values. At frequencies above 3 GHz, the validity of tissue parameters ( $\epsilon$  and  $\sigma$ ) is restricted to ±5%. The uncertainty is the RSS of the ConvF uncertainty for indicated target tissue parameters.



Add: No.52 Huayuanbei Road, Haidian District, Beijing, 100191, China  
Tel: +86-10-62304633-2079 Fax: +86-10-62304633-2504  
E-mail: Info@emcite.com Http://www.emcite.com

## DASY – Parameters of Probe: EX3DV4 - SN: 3677

### Calibration Parameter Determined in Body Tissue Simulating Media

f [MHz] <sup>C</sup>	Relative Permittivity <sup>F</sup>	Conductivity (S/m) <sup>F</sup>	ConvF X	ConvF Y	ConvF Z	Alpha	Depth (mm)	Unct. (k=2)
750	55.5	0.96	9.72	9.72	9.72	0.11	1.97	± 12%
850	55.2	0.99	9.51	9.51	9.51	0.15	1.55	± 12%
1750	53.4	1.49	7.77	7.77	7.77	0.14	3.23	± 12%
1900	53.3	1.52	7.63	7.63	7.63	0.15	2.81	± 12%
2100	53.2	1.62	7.97	7.97	7.97	0.16	4.09	± 12%
2450	52.7	1.95	7.61	7.61	7.61	0.45	0.92	± 12%
5200	49.0	5.30	4.72	4.72	4.72	0.66	1.10	± 13%
5300	48.9	5.42	4.67	4.67	4.67	0.64	1.19	± 13%
5500	48.6	5.65	4.34	4.34	4.34	0.73	0.80	± 13%
5600	48.5	5.77	4.29	4.29	4.29	0.74	0.81	± 13%
5800	48.2	6.00	4.46	4.46	4.46	0.78	0.80	± 13%

<sup>C</sup> Frequency validity of ±100MHz only applies for DASY v4.4 and higher (Page 2), else it is restricted to ±50MHz. The uncertainty is the RSS of ConvF uncertainty at calibration frequency and the uncertainty for the indicated frequency band.

<sup>F</sup> At frequency below 3 GHz, the validity of tissue parameters ( $\epsilon$  and  $\sigma$ ) can be relaxed to ±10% if liquid compensation formula is applied to measured SAR values. At frequencies above 3 GHz, the validity of tissue parameters ( $\epsilon$  and  $\sigma$ ) is restricted to ±5%. The uncertainty is the RSS of the ConvF uncertainty for indicated target tissue parameters.

TA Technology (Shanghai) Co., Ltd.  
Test Report

Report No.: RXA1407-0191SAR01R1

Page 91 of 131



Frequency Response of E-Field  
(TEM-Cell: ifi110 EXX, Waveguide: R22)

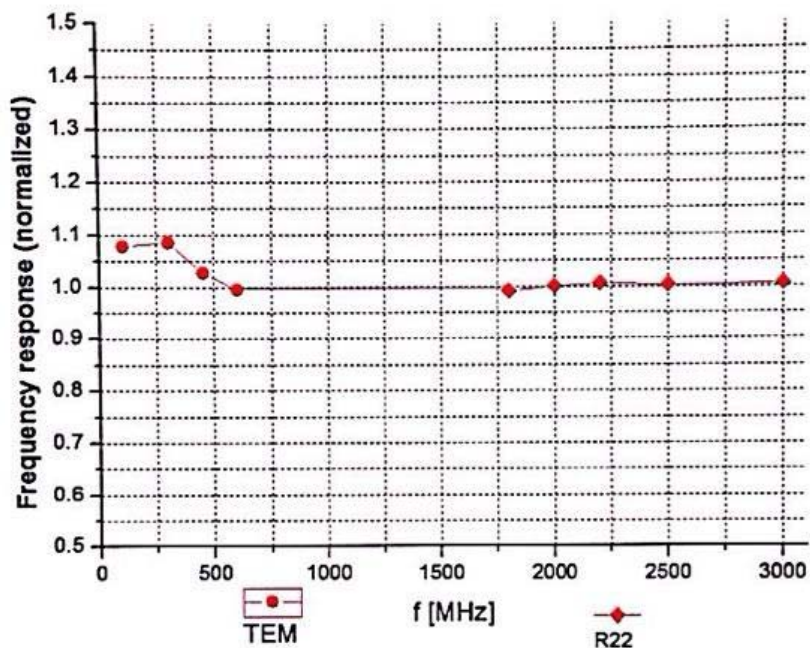

Uncertainty of Frequency Response of E-field:  $\pm 7.5\%$  ( $k=2$ )



TA Technology (Shanghai) Co., Ltd.  
Test Report

Report No.: RXA1407-0191SAR01R1

Page 92 of 131



Add: No.52 Huayuanbei Road, Haidian District, Beijing, 100191, China  
Tel: +86-10-62304633-2079 Fax: +86-10-62304633-2504  
E-mail: Info@emcite.com Http://www.emcite.com

Receiving Pattern ( $\Phi$ ),  $\theta=0^\circ$

f=600 MHz, TEM

f=1800 MHz, R22

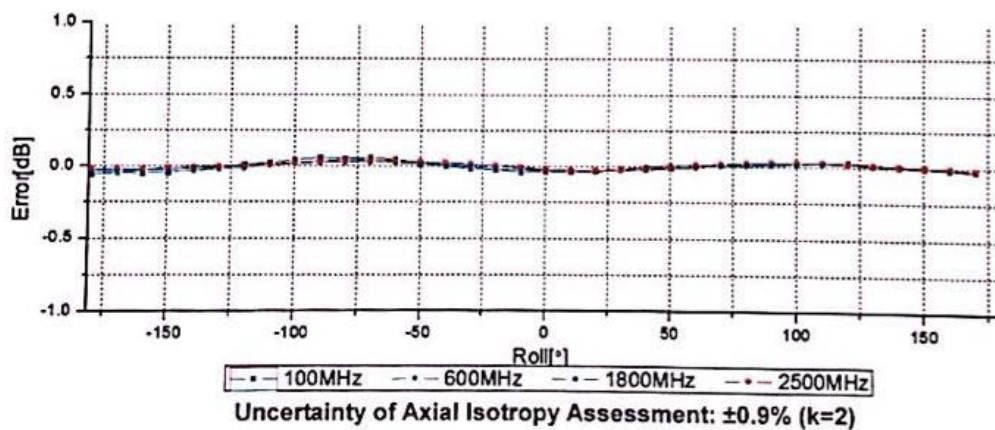
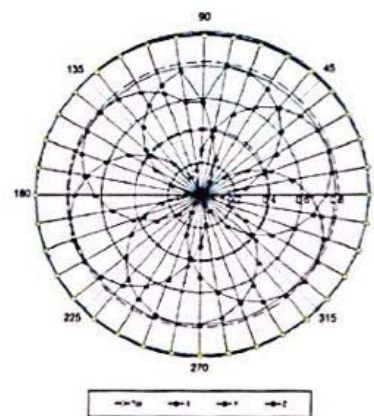
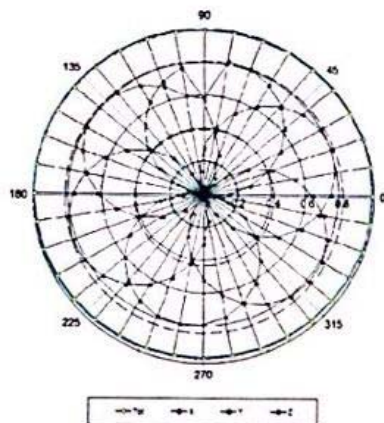



Add: No.52 Huayuanbei Road, Haidian District, Beijing, 100191, China  
Tel: +86-10-62304633-2079 Fax: +86-10-62304633-2504  
E-mail: Info@emcite.com Http://www.emcite.com

### Dynamic Range $f(\text{SAR}_{\text{head}})$ (TEM cell, $f = 900 \text{ MHz}$ )

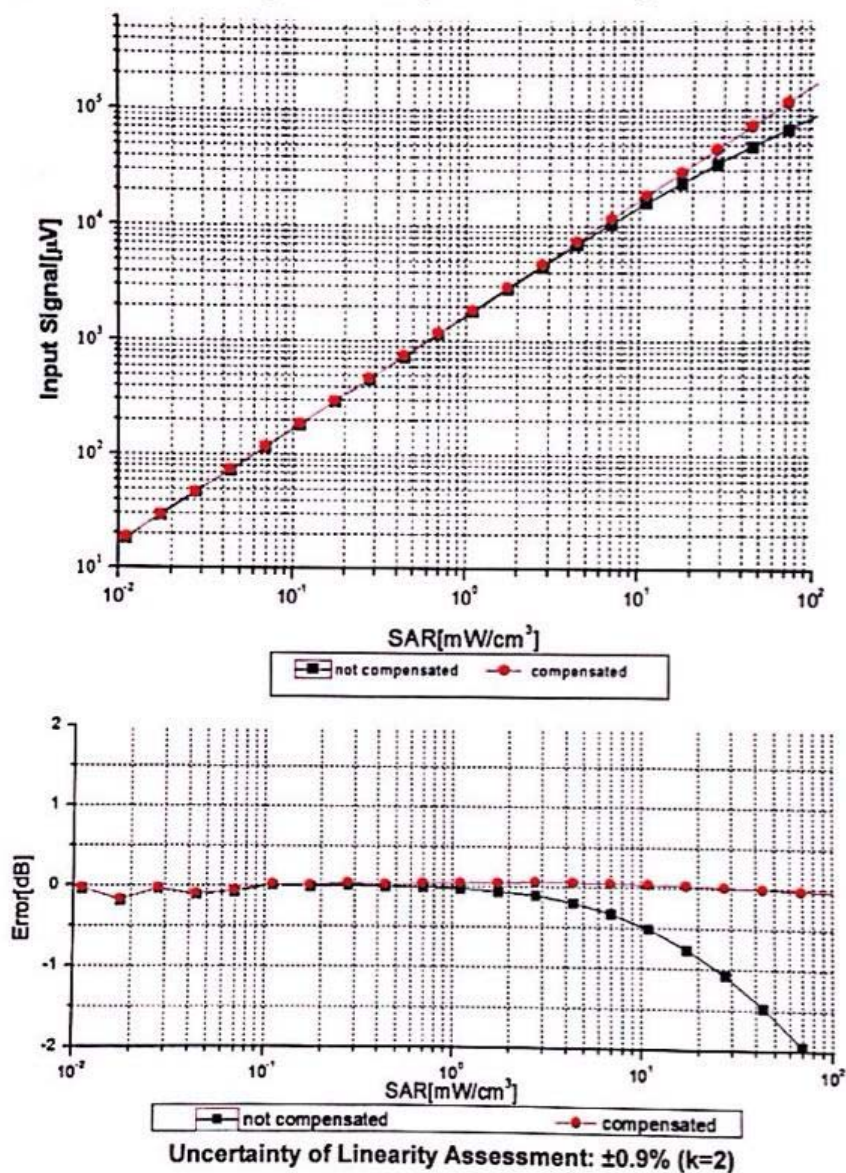



## Conversion Factor Assessment

f=850 MHz, WGLS R9(H\_convF)

f=2450 MHz, WGLS R26(H\_convF)

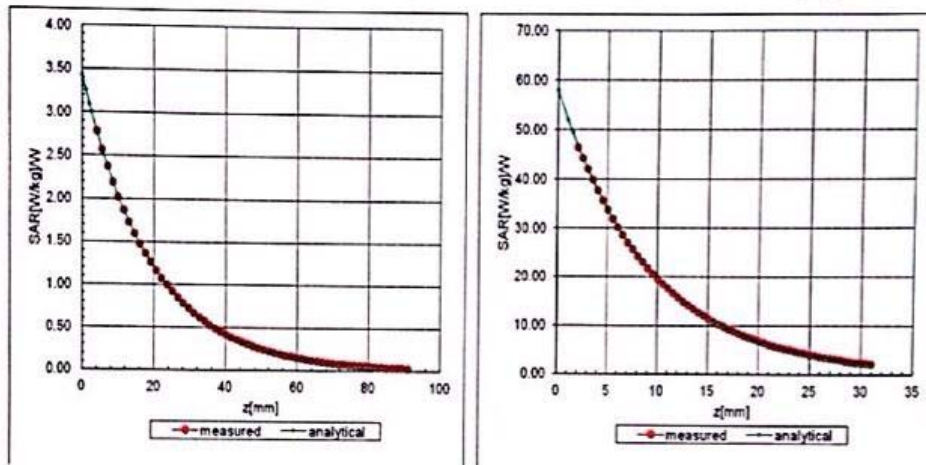

## Deviation from Isotropy in Liquid

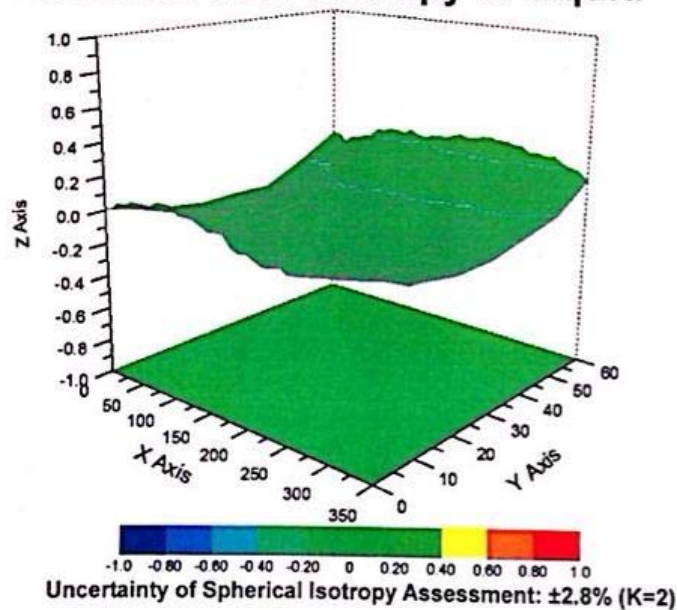



**TA Technology (Shanghai) Co., Ltd.**  
**Test Report**

Report No.: RXA1407-0191SAR01R1

Page 95 of 131



Add: No. 52 Huayuanbei Road, Haidian District, Beijing, 100191, China  
Tel: +86-10-62304633-2079 Fax: +86-10-62304633-2504  
E-mail: Info@emcite.com Http://www.emcite.com

**DASY - Parameters of Probe: EX3DV4 - SN: 3677**

**Other Probe Parameters**

<b>Sensor Arrangement</b>	<b>Triangular</b>
<b>Connector Angle (°)</b>	<b>117</b>
<b>Mechanical Surface Detection Mode</b>	<b>enabled</b>
<b>Optical Surface Detection Mode</b>	<b>disable</b>
<b>Probe Overall Length</b>	<b>337mm</b>
<b>Probe Body Diameter</b>	<b>10mm</b>
<b>Tip Length</b>	<b>9mm</b>
<b>Tip Diameter</b>	<b>2.5mm</b>
<b>Probe Tip to Sensor X Calibration Point</b>	<b>1mm</b>
<b>Probe Tip to Sensor Y Calibration Point</b>	<b>1mm</b>
<b>Probe Tip to Sensor Z Calibration Point</b>	<b>1mm</b>
<b>Recommended Measurement Distance from Surface</b>	<b>2mm</b>

# TA Technology (Shanghai) Co., Ltd.

## Test Report

Report No.: RXA1407-0191SAR01R1

Page 96 of 131

### ANNEX E: D835V2 Dipole Calibration Certificate

**Calibration Laboratory of**  
**Schmid & Partner**  
**Engineering AG**  
Zeughausstrasse 43, 8004 Zurich, Switzerland



**S** Schweizerischer Kalibrierdienst  
**S** Service suisse d'étalonnage  
**C** Servizio svizzero di taratura  
**S** Swiss Calibration Service

Accredited by the Swiss Accreditation Service (SAS)  
The Swiss Accreditation Service is one of the signatories to the EA  
Multilateral Agreement for the recognition of calibration certificates

Accreditation No.: **SCS 108**

Client **TA-Shanghai (Auden)**

Certificate No: **D835V2-4d020\_Aug11**

#### CALIBRATION CERTIFICATE

Object **D835V2 - SN: 4d020**

Calibration procedure(s) **QA CAL-05.v8**  
**Calibration procedure for dipole validation kits above 700 MHz**

Calibration date: **August 26, 2011**

This calibration certificate documents the traceability to national standards, which realize the physical units of measurements (SI).  
The measurements and the uncertainties with confidence probability are given on the following pages and are part of the certificate.

All calibrations have been conducted in the closed laboratory facility: environment temperature ( $22 \pm 3$ )°C and humidity < 70%.

Calibration Equipment used (M&TE critical for calibration)

Primary Standards	ID #	Cal Date (Certificate No.)	Scheduled Calibration
Power meter EPM-442A	GB37480704	06-Oct-10 (No. 217-01266)	Oct-11
Power sensor HP 8481A	US37292783	06-Oct-10 (No. 217-01266)	Oct-11
Reference 20 dB Attenuator	SN: S5086 (20b)	29-Mar-11 (No. 217-01367)	Apr-12
Type-N mismatch combination	SN: 5047.2 / 06327	29-Mar-11 (No. 217-01371)	Apr-12
Reference Probe ES3DV3	SN: 3205	29-Apr-11 (No. ES3-3205_Apr11)	Apr-12
DAE4	SN: 601	04-Jul-11 (No. DAE4-601_Jul11)	Jul-12
Secondary Standards	ID #	Check Date (in house)	Scheduled Check
Power sensor HP 8481A	MY41092317	18-Oct-02 (in house check Oct-09)	In house check: Oct-11
RF generator R&S SMT-06	100006	04-Aug-99 (in house check Oct-09)	In house check: Oct-11
Network Analyzer HP 8753E	US37390585 S4206	18-Oct-01 (in house check Oct-10)	In house check: Oct-11

Calibrated by: **Jeton Kastrati** **Laboratory Technician**

Approved by: **Katja Pokovic** **Technical Manager**

Issued: August 26, 2011

This calibration certificate shall not be reproduced except in full without written approval of the laboratory.

Certificate No: D835V2-4d020\_Aug11

Page 1 of 8



# TA Technology (Shanghai) Co., Ltd.

## Test Report

Report No.: RXA1407-0191SAR01R1

Page 97 of 131

**Calibration Laboratory of  
Schmid & Partner  
Engineering AG**  
Zeughausstrasse 43, 8004 Zurich, Switzerland



**S** Schweizerischer Kalibrierdienst  
**C** Service suisse d'étalonnage  
**S** Servizio svizzero di taratura  
**S** Swiss Calibration Service

Accredited by the Swiss Accreditation Service (SAS)

The Swiss Accreditation Service is one of the signatories to the EA  
Multilateral Agreement for the recognition of calibration certificates

Accreditation No.: **SCS 108**

### Glossary:

TSL	tissue simulating liquid
ConvF	sensitivity in TSL / NORM x,y,z
N/A	not applicable or not measured

### Calibration is Performed According to the Following Standards:

- IEEE Std 1528-2003, "IEEE Recommended Practice for Determining the Peak Spatial-Averaged Specific Absorption Rate (SAR) in the Human Head from Wireless Communications Devices: Measurement Techniques", December 2003
- IEC 62209-1, "Procedure to measure the Specific Absorption Rate (SAR) for hand-held devices used in close proximity to the ear (frequency range of 300 MHz to 3 GHz)", February 2005
- Federal Communications Commission Office of Engineering & Technology (FCC OET), "Evaluating Compliance with FCC Guidelines for Human Exposure to Radiofrequency Electromagnetic Fields; Additional Information for Evaluating Compliance of Mobile and Portable Devices with FCC Limits for Human Exposure to Radiofrequency Emissions", Supplement C (Edition 01-01) to Bulletin 65

### Additional Documentation:

- DASY4/5 System Handbook

### Methods Applied and Interpretation of Parameters:

- Measurement Conditions:** Further details are available from the Validation Report at the end of the certificate. All figures stated in the certificate are valid at the frequency indicated.
- Antenna Parameters with TSL:** The dipole is mounted with the spacer to position its feed point exactly below the center marking of the flat phantom section, with the arms oriented parallel to the body axis.
- Feed Point Impedance and Return Loss:** These parameters are measured with the dipole positioned under the liquid filled phantom. The impedance stated is transformed from the measurement at the SMA connector to the feed point. The Return Loss ensures low reflected power. No uncertainty required.
- Electrical Delay:** One-way delay between the SMA connector and the antenna feed point. No uncertainty required.
- SAR measured:** SAR measured at the stated antenna input power.
- SAR normalized:** SAR as measured, normalized to an input power of 1 W at the antenna connector.
- SAR for nominal TSL parameters:** The measured TSL parameters are used to calculate the nominal SAR result.

# TA Technology (Shanghai) Co., Ltd.

## Test Report

Report No.: RXA1407-0191SAR01R1

Page 98 of 131

### Measurement Conditions

DASY system configuration, as far as not given on page 1.

DASY Version	DASY5	V52.6.2
Extrapolation	Advanced Extrapolation	
Phantom	Modular Flat Phantom	
Distance Dipole Center - TSL	15 mm	with Spacer
Zoom Scan Resolution	dx, dy, dz = 5 mm	
Frequency	835 MHz $\pm$ 1 MHz	

### Head TSL parameters

The following parameters and calculations were applied.

	Temperature	Permittivity	Conductivity
Nominal Head TSL parameters	22.0 °C	41.5	0.90 mho/m
Measured Head TSL parameters	(22.0 $\pm$ 0.2) °C	41.1 $\pm$ 6 %	0.89 mho/m $\pm$ 6 %
Head TSL temperature change during test	< 0.5 °C	----	----

### SAR result with Head TSL

SAR averaged over 1 cm <sup>3</sup> (1 g) of Head TSL	Condition	
SAR measured	250 mW input power	2.32 mW / g
SAR for nominal Head TSL parameters	normalized to 1W	9.34 mW / g $\pm$ 17.0 % (k=2)

SAR averaged over 10 cm <sup>3</sup> (10 g) of Head TSL	condition	
SAR measured	250 mW input power	1.52 mW / g
SAR for nominal Head TSL parameters	normalized to 1W	6.11 mW / g $\pm$ 16.5 % (k=2)

### Body TSL parameters

The following parameters and calculations were applied.

	Temperature	Permittivity	Conductivity
Nominal Body TSL parameters	22.0 °C	55.2	0.97 mho/m
Measured Body TSL parameters	(22.0 $\pm$ 0.2) °C	53.4 $\pm$ 6 %	0.99 mho/m $\pm$ 6 %
Body TSL temperature change during test	< 0.5 °C	----	----

### SAR result with Body TSL

SAR averaged over 1 cm <sup>3</sup> (1 g) of Body TSL	Condition	
SAR measured	250 mW input power	2.42 mW / g
SAR for nominal Body TSL parameters	normalized to 1W	9.46 mW / g $\pm$ 17.0 % (k=2)

SAR averaged over 10 cm <sup>3</sup> (10 g) of Body TSL	condition	
SAR measured	250 mW input power	1.59 mW / g
SAR for nominal Body TSL parameters	normalized to 1W	6.26 mW / g $\pm$ 16.5 % (k=2)

# TA Technology (Shanghai) Co., Ltd.

## Test Report

Report No.: RXA1407-0191SAR01R1

Page 99 of 131

### Appendix

#### Antenna Parameters with Head TSL

Impedance, transformed to feed point	52.9 $\Omega$ - 3.1 j $\Omega$
Return Loss	- 27.7 dB

#### Antenna Parameters with Body TSL

Impedance, transformed to feed point	48.7 $\Omega$ - 5.4 j $\Omega$
Return Loss	- 25.1 dB

#### General Antenna Parameters and Design

Electrical Delay (one direction)	1.391 ns
----------------------------------	----------

After long term use with 100W radiated power, only a slight warming of the dipole near the feedpoint can be measured.

The dipole is made of standard semirigid coaxial cable. The center conductor of the feeding line is directly connected to the second arm of the dipole. The antenna is therefore short-circuited for DC-signals.

No excessive force must be applied to the dipole arms, because they might bend or the soldered connections near the feedpoint may be damaged.

#### Additional EUT Data

Manufactured by	SPEAG
Manufactured on	April 22, 2004



## DASY5 Validation Report for Head TSL

Date: 25.08.2011

Test Laboratory: SPEAG, Zurich, Switzerland

**DUT: Dipole 835 MHz; Type: D835V2; Serial: D835V2 - SN: 4d020**

Communication System: CW; Frequency: 835 MHz

Medium parameters used:  $f = 835 \text{ MHz}$ ;  $\sigma = 0.89 \text{ mho/m}$ ;  $\epsilon_r = 41.1$ ;  $\rho = 1000 \text{ kg/m}^3$

Phantom section: Flat Section

Measurement Standard: DASY5 (IEEE/IEC/ANSI C63.19-2007)

DASY52 Configuration:

- Probe: ES3DV3 - SN3205; ConvF(6.07, 6.07, 6.07); Calibrated: 29.04.2011
- Sensor-Surface: 3mm (Mechanical Surface Detection)
- Electronics: DAE4 Sn601; Calibrated: 04.07.2011
- Phantom: Flat Phantom 4.9L; Type: QD000P49AA; Serial: 1001
- DASY52 52.6.2(482); SEMCAD X 14.4.5(3634)

### Dipole Calibration for Head Tissue/ $P_{in}=250 \text{ mW}$ , $d=15\text{mm}$ /Zoom Scan (7x7x7)/Cube 0:

Measurement grid:  $dx=5\text{mm}$ ,  $dy=5\text{mm}$ ,  $dz=5\text{mm}$

Reference Value = 56.930 V/m; Power Drift = 0.03 dB

Peak SAR (extrapolated) = 3.421 W/kg

**SAR(1 g) = 2.32 mW/g; SAR(10 g) = 1.52 mW/g**

Maximum value of SAR (measured) = 2.708 mW/g

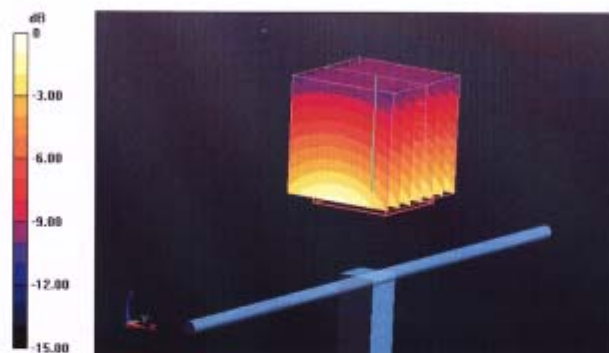

TA Technology (Shanghai) Co., Ltd.  
Test Report

Report No.: RXA1407-0191SAR01R1

Page 101 of 131

Impedance Measurement Plot for Head TSL

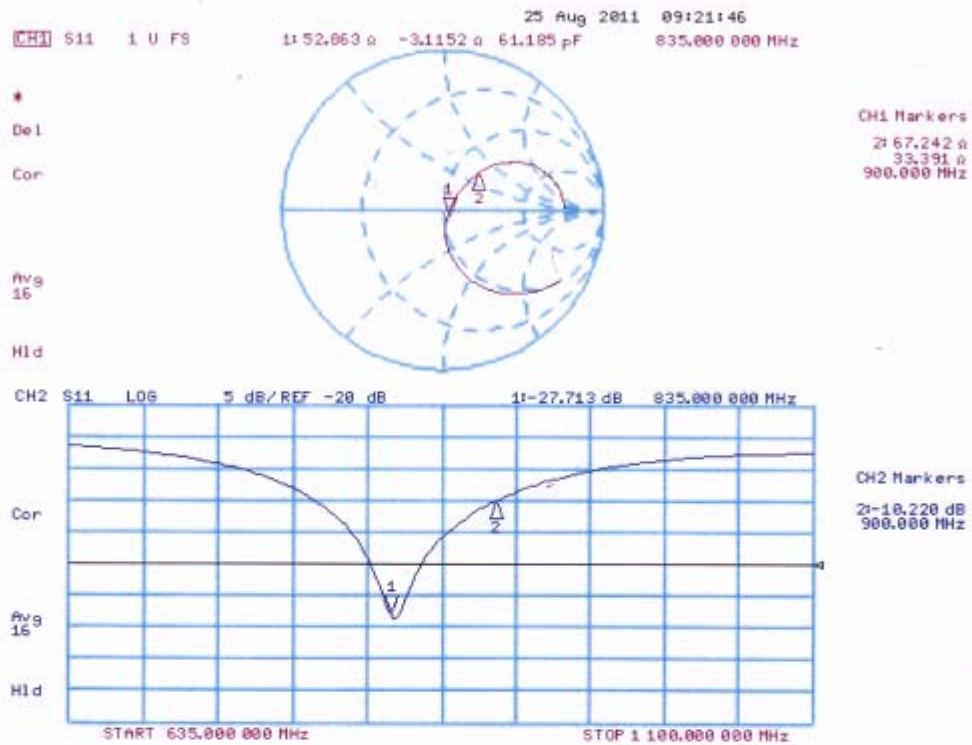

### DASY5 Validation Report for Body TSL

Date: 26.08.2011

Test Laboratory: SPEAG, Zurich, Switzerland

**DUT: Dipole 835 MHz; Type: D835V2; Serial: D835V2 - SN: 4d020**

Communication System: CW; Frequency: 835 MHz

Medium parameters used:  $f = 835 \text{ MHz}$ ;  $\sigma = 0.99 \text{ mho/m}$ ;  $\epsilon_r = 53.4$ ;  $\rho = 1000 \text{ kg/m}^3$

Phantom section: Flat Section

Measurement Standard: DASY5 (IEEE/IEC/ANSI C63.19-2007)

DASY52 Configuration:

- Probe: ES3DV3 - SN3205; ConvF(6.02, 6.02, 6.02); Calibrated: 29.04.2011
- Sensor-Surface: 3mm (Mechanical Surface Detection)
- Electronics: DAE4 Sn601; Calibrated: 04.07.2011
- Phantom: Flat Phantom 4.9L; Type: QD000P49AA; Serial: 1001
- DASY52 52.6.2(482); SEMCAD X 14.4.5(3634)

### Dipole Calibration for Body Tissue/Pin=250 mW, d=15mm/Zoom Scan (7x7x7)/Cube 0:

Measurement grid: dx=5mm, dy=5mm, dz=5mm

Reference Value = 55.406 V/m; Power Drift = 0.02 dB

Peak SAR (extrapolated) = 3.509 W/kg

**SAR(1 g) = 2.42 mW/g; SAR(10 g) = 1.59 mW/g**

Maximum value of SAR (measured) = 2.827 mW/g

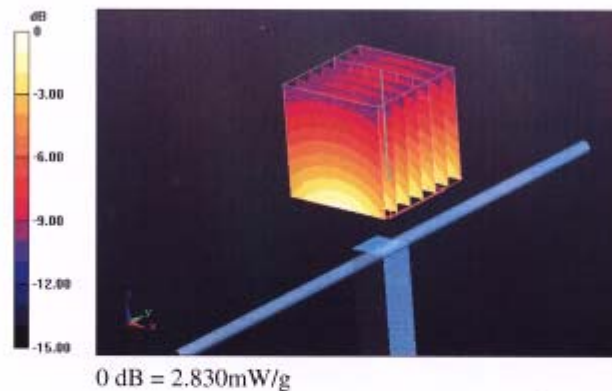

TA Technology (Shanghai) Co., Ltd.  
Test Report

Report No.: RXA1407-0191SAR01R1

Page 103 of 131

Impedance Measurement Plot for Body TSL

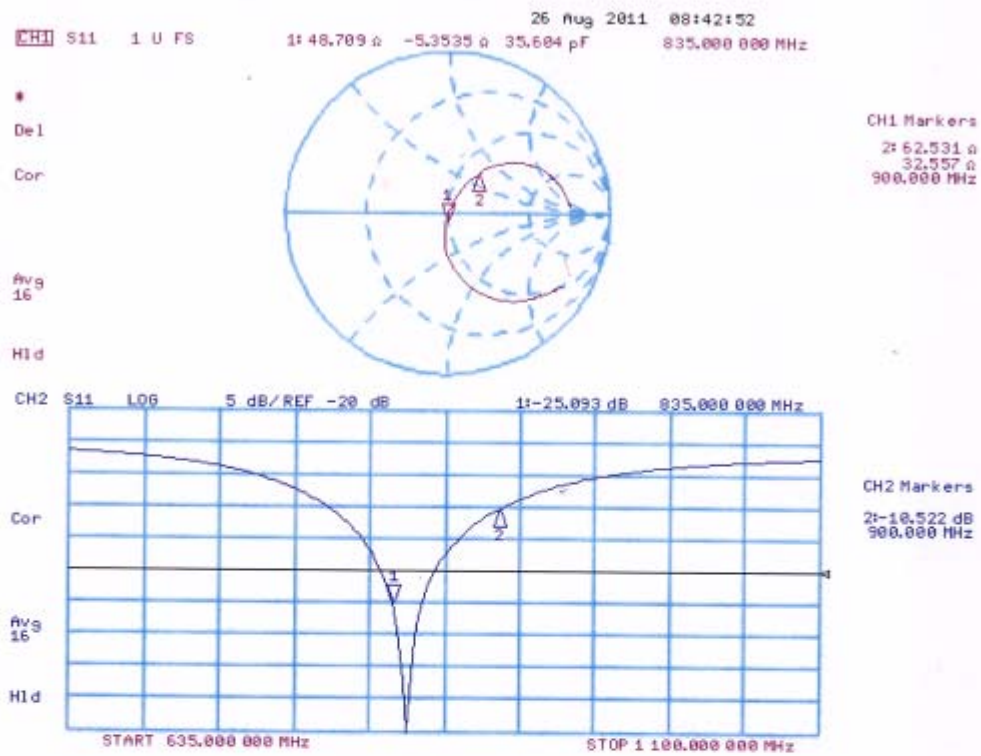



TA Technology (Shanghai) Co., Ltd.  
Test Report

Report No.: RXA1407-0191SAR01R1

Page 104 of 131

ANNEX F: D1900V2 Dipole Calibration Certificate

Calibration Laboratory of  
Schmid & Partner  
Engineering AG  
Zeughausstrasse 43, 8004 Zurich, Switzerland



S Schweizerischer Kalibrierdienst  
C Service suisse d'étalonnage  
S Servizio svizzero di taratura  
S Swiss Calibration Service

Accredited by the Swiss Accreditation Service (SAS)  
The Swiss Accreditation Service is one of the signatories to the EA  
Multilateral Agreement for the recognition of calibration certificates

Accreditation No.: SCS 108

Client TA-Shanghai (Auden)

Certificate No: D1900V2-5d060\_Aug11

CALIBRATION CERTIFICATE

Object D1900V2 - SN: 5d060

Calibration procedure(s) QA CAL-05.v8  
Calibration procedure for dipole validation kits above 700 MHz

Calibration date: August 31, 2011

This calibration certificate documents the traceability to national standards, which realize the physical units of measurements (SI).  
The measurements and the uncertainties with confidence probability are given on the following pages and are part of the certificate.

All calibrations have been conducted in the closed laboratory facility: environment temperature ( $22 \pm 3$ )°C and humidity < 70%.

Calibration Equipment used (M&TE critical for calibration)

Primary Standards	ID #	Cal Date (Certificate No.)	Scheduled Calibration
Power meter EPM-442A	GB37480704	06-Oct-10 (No. 217-01266)	Oct-11
Power sensor HP 8481A	US37292783	06-Oct-10 (No. 217-01266)	Oct-11
Reference 20 dB Attenuator	SN: S5086 (20b)	29-Mar-11 (No. 217-01367)	Apr-12
Type-N mismatch combination	SN: 5047.2 / 06327	29-Mar-11 (No. 217-01371)	Apr-12
Reference Probe ES3DV3	SN: 3205	29-Apr-11 (No. ES3-3205_Apr11)	Apr-12
DAE4	SN: 601	04-Jul-11 (No. DAE4-601_Jul11)	Jul-12
Secondary Standards	ID #	Check Date (in house)	Scheduled Check
Power sensor HP 8481A	MY41092317	18-Oct-02 (in house check Oct-09)	In house check: Oct-11
RF generator R&S SMT-06	100005	04-Aug-99 (in house check Oct-09)	In house check: Oct-11
Network Analyzer HP 8753E	US37390585 S4206	18-Oct-01 (in house check Oct-10)	In house check: Oct-11

Calibrated by:	Name Dimce Iliev	Function Laboratory Technician	Signature 
Approved by:	Katja Pokovic	Technical Manager	

Issued: August 31, 2011

This calibration certificate shall not be reproduced except in full without written approval of the laboratory.



# TA Technology (Shanghai) Co., Ltd.

## Test Report

Report No.: RXA1407-0191SAR01R1

Page 105 of 131

**Calibration Laboratory of**  
Schmid & Partner  
Engineering AG  
Zeughausstrasse 43, 8004 Zurich, Switzerland



**S** Schweizerischer Kalibrierdienst  
**C** Service suisse d'étalonnage  
**S** Servizio svizzero di taratura  
**S** Swiss Calibration Service

Accredited by the Swiss Accreditation Service (SAS)

The Swiss Accreditation Service is one of the signatories to the EA  
Multilateral Agreement for the recognition of calibration certificates

Accreditation No.: **SCS 108**

### Glossary:

TSL	tissue simulating liquid
ConvF	sensitivity in TSL / NORM x,y,z
N/A	not applicable or not measured

### Calibration is Performed According to the Following Standards:

- IEEE Std 1528-2003, "IEEE Recommended Practice for Determining the Peak Spatial-Averaged Specific Absorption Rate (SAR) in the Human Head from Wireless Communications Devices: Measurement Techniques", December 2003
- IEC 62209-1, "Procedure to measure the Specific Absorption Rate (SAR) for hand-held devices used in close proximity to the ear (frequency range of 300 MHz to 3 GHz)", February 2005
- Federal Communications Commission Office of Engineering & Technology (FCC OET), "Evaluating Compliance with FCC Guidelines for Human Exposure to Radiofrequency Electromagnetic Fields; Additional Information for Evaluating Compliance of Mobile and Portable Devices with FCC Limits for Human Exposure to Radiofrequency Emissions", Supplement C (Edition 01-01) to Bulletin 65

### Additional Documentation:

- DASY4/5 System Handbook

### Methods Applied and Interpretation of Parameters:

- Measurement Conditions:** Further details are available from the Validation Report at the end of the certificate. All figures stated in the certificate are valid at the frequency indicated.
- Antenna Parameters with TSL:** The dipole is mounted with the spacer to position its feed point exactly below the center marking of the flat phantom section, with the arms oriented parallel to the body axis.
- Feed Point Impedance and Return Loss:** These parameters are measured with the dipole positioned under the liquid filled phantom. The impedance stated is transformed from the measurement at the SMA connector to the feed point. The Return Loss ensures low reflected power. No uncertainty required.
- Electrical Delay:** One-way delay between the SMA connector and the antenna feed point. No uncertainty required.
- SAR measured:** SAR measured at the stated antenna input power.
- SAR normalized:** SAR as measured, normalized to an input power of 1 W at the antenna connector.
- SAR for nominal TSL parameters:** The measured TSL parameters are used to calculate the nominal SAR result.

# TA Technology (Shanghai) Co., Ltd.

## Test Report

Report No.: RXA1407-0191SAR01R1

Page 106 of 131

### Measurement Conditions

DASY system configuration, as far as not given on page 1.

<b>DASY Version</b>	DASY5	V52.6.2
<b>Extrapolation</b>	Advanced Extrapolation	
<b>Phantom</b>	Modular Flat Phantom	
<b>Distance Dipole Center - TSL</b>	10 mm	with Spacer
<b>Zoom Scan Resolution</b>	dx, dy, dz = 5 mm	
<b>Frequency</b>	1900 MHz $\pm$ 1 MHz	

### Head TSL parameters

The following parameters and calculations were applied.

	Temperature	Permittivity	Conductivity
<b>Nominal Head TSL parameters</b>	22.0 °C	40.0	1.40 mho/m
<b>Measured Head TSL parameters</b>	(22.0 $\pm$ 0.2) °C	39.5 $\pm$ 6 %	1.42 mho/m $\pm$ 6 %
<b>Head TSL temperature change during test</b>	< 0.5 °C	----	----

### SAR result with Head TSL

<b>SAR averaged over 1 cm<sup>3</sup> (1 g) of Head TSL</b>	Condition	
SAR measured	250 mW input power	10.2 mW / g
SAR for nominal Head TSL parameters	normalized to 1W	<b>40.3 mW / g <math>\pm</math> 17.0 % (k=2)</b>

<b>SAR averaged over 10 cm<sup>3</sup> (10 g) of Head TSL</b>	condition	
SAR measured	250 mW input power	5.30 mW / g
SAR for nominal Head TSL parameters	normalized to 1W	<b>21.1 mW / g <math>\pm</math> 16.5 % (k=2)</b>

### Body TSL parameters

The following parameters and calculations were applied.

	Temperature	Permittivity	Conductivity
<b>Nominal Body TSL parameters</b>	22.0 °C	53.3	1.52 mho/m
<b>Measured Body TSL parameters</b>	(22.0 $\pm$ 0.2) °C	53.9 $\pm$ 6 %	1.57 mho/m $\pm$ 6 %
<b>Body TSL temperature change during test</b>	< 0.5 °C	----	----

### SAR result with Body TSL

<b>SAR averaged over 1 cm<sup>3</sup> (1 g) of Body TSL</b>	Condition	
SAR measured	250 mW input power	10.6 mW / g
SAR for nominal Body TSL parameters	normalized to 1W	<b>41.7 mW / g <math>\pm</math> 17.0 % (k=2)</b>

<b>SAR averaged over 10 cm<sup>3</sup> (10 g) of Body TSL</b>	condition	
SAR measured	250 mW input power	5.55 mW / g
SAR for nominal Body TSL parameters	normalized to 1W	<b>22.0 mW / g <math>\pm</math> 16.5 % (k=2)</b>

# TA Technology (Shanghai) Co., Ltd.

## Test Report

Report No.: RXA1407-0191SAR01R1

Page 107 of 131

### Appendix

#### Antenna Parameters with Head TSL

Impedance, transformed to feed point	$52.6 \Omega + 7.5 j\Omega$
Return Loss	- 22.3 dB

#### Antenna Parameters with Body TSL

Impedance, transformed to feed point	$47.3 \Omega + 7.9 j\Omega$
Return Loss	- 21.3 dB

#### General Antenna Parameters and Design

Electrical Delay (one direction)	1.194 ns
----------------------------------	----------

After long term use with 100W radiated power, only a slight warming of the dipole near the feedpoint can be measured.

The dipole is made of standard semirigid coaxial cable. The center conductor of the feeding line is directly connected to the second arm of the dipole. The antenna is therefore short-circuited for DC-signals.

No excessive force must be applied to the dipole arms, because they might bend or the soldered connections near the feedpoint may be damaged.

#### Additional EUT Data

Manufactured by	SPEAG
Manufactured on	December 10, 2004



### DASY5 Validation Report for Head TSL

Date: 30.08.2011

Test Laboratory: SPEAG, Zurich, Switzerland

**DUT: Dipole 1900 MHz; Type: D1900V2; Serial: D1900V2 - SN: 5d060**

Communication System: CW; Frequency: 1900 MHz

Medium parameters used:  $f = 1900$  MHz;  $\sigma = 1.42$  mho/m;  $\epsilon_r = 39.5$ ;  $\rho = 1000$  kg/m<sup>3</sup>

Phantom section: Flat Section

Measurement Standard: DASY5 (IEEE/IEC/ANSI C63.19-2007)

DASY52 Configuration:

- Probe: ES3DV3 - SN3205; ConvF(5.01, 5.01, 5.01); Calibrated: 29.04.2011
- Sensor-Surface: 3mm (Mechanical Surface Detection)
- Electronics: DAE4 Sn601; Calibrated: 04.07.2011
- Phantom: Flat Phantom 5.0 (front); Type: QD000P50AA; Serial: 1001
- DASY52 52.6.2(482); SEMCAD X 14.4.5(3634)

### Dipole Calibration for Head Tissue/Pin=250 mW, d=10mm/Zoom Scan (7x7x7)/Cube 0:

Measurement grid: dx=5mm, dy=5mm, dz=5mm

Reference Value = 97.636 V/m; Power Drift = 0.07 dB

Peak SAR (extrapolated) = 18.535 W/kg

**SAR(1 g) = 10.2 mW/g; SAR(10 g) = 5.3 mW/g**

Maximum value of SAR (measured) = 12.600 mW/g

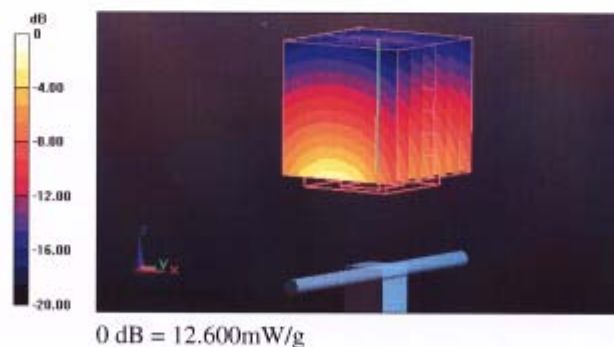

TA Technology (Shanghai) Co., Ltd.  
Test Report

Report No.: RXA1407-0191SAR01R1

Page 109 of 131

Impedance Measurement Plot for Head TSL

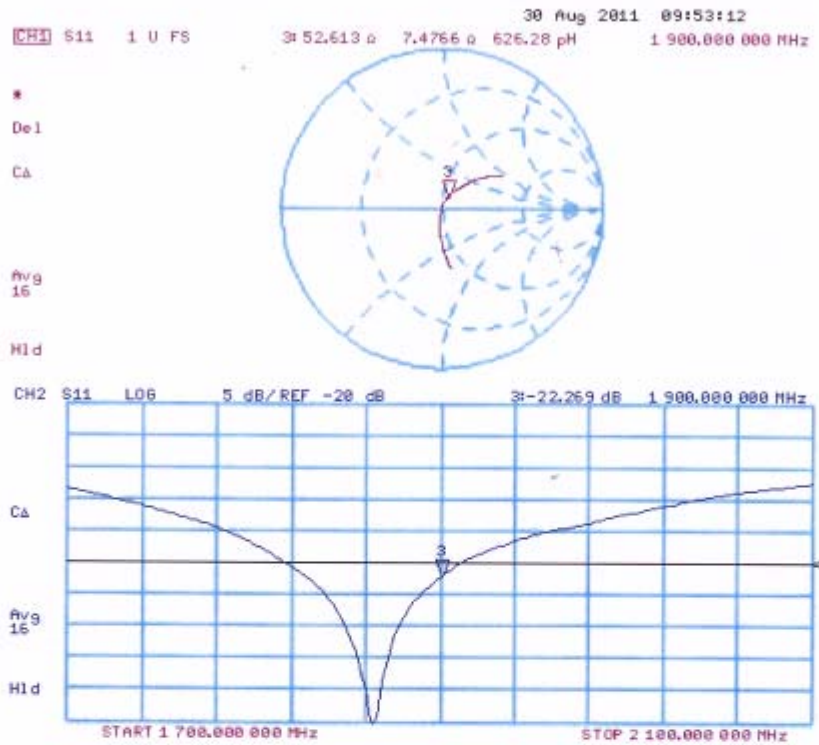

## DASY5 Validation Report for Body TSL

Date: 31.08.2011

Test Laboratory: SPEAG, Zurich, Switzerland

**DUT: Dipole 1900 MHz; Type: D1900V2; Serial: D1900V2 - SN: 5d060**

Communication System: CW; Frequency: 1900 MHz

Medium parameters used:  $f = 1900$  MHz;  $\sigma = 1.57$  mho/m;  $\epsilon_r = 53.9$ ;  $\rho = 1000$  kg/m<sup>3</sup>

Phantom section: Flat Section

Measurement Standard: DASY5 (IEEE/IEC/ANSI C63.19-2007)

DASY52 Configuration:

- Probe: ES3DV3 - SN3205; ConvF(4.62, 4.62, 4.62); Calibrated: 29.04.2011
- Sensor-Surface: 3mm (Mechanical Surface Detection)
- Electronics: DAE4 Sn601; Calibrated: 04.07.2011
- Phantom: Flat Phantom 5.0 (back); Type: QD000P50AA; Serial: 1002
- DASY52 52.6.2(482); SEMCAD X 14.4.5(3634)

### Dipole Calibration for Body Tissue/Pin=250 mW, d=10mm/Zoom Scan (7x7x7)/Cube 0:

Measurement grid: dx=5mm, dy=5mm, dz=5mm

Reference Value = 96.435 V/m; Power Drift = -0.0099 dB

Peak SAR (extrapolated) = 18.663 W/kg

**SAR(1 g) = 10.6 mW/g; SAR(10 g) = 5.55 mW/g**

Maximum value of SAR (measured) = 13.397 mW/g

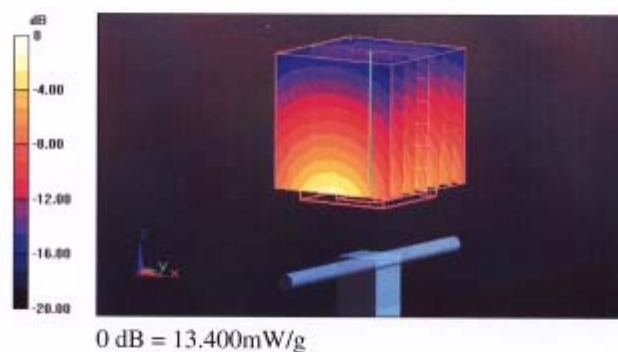

TA Technology (Shanghai) Co., Ltd.  
Test Report

Report No.: RXA1407-0191SAR01R1

Page 111 of 131

Impedance Measurement Plot for Body TSL

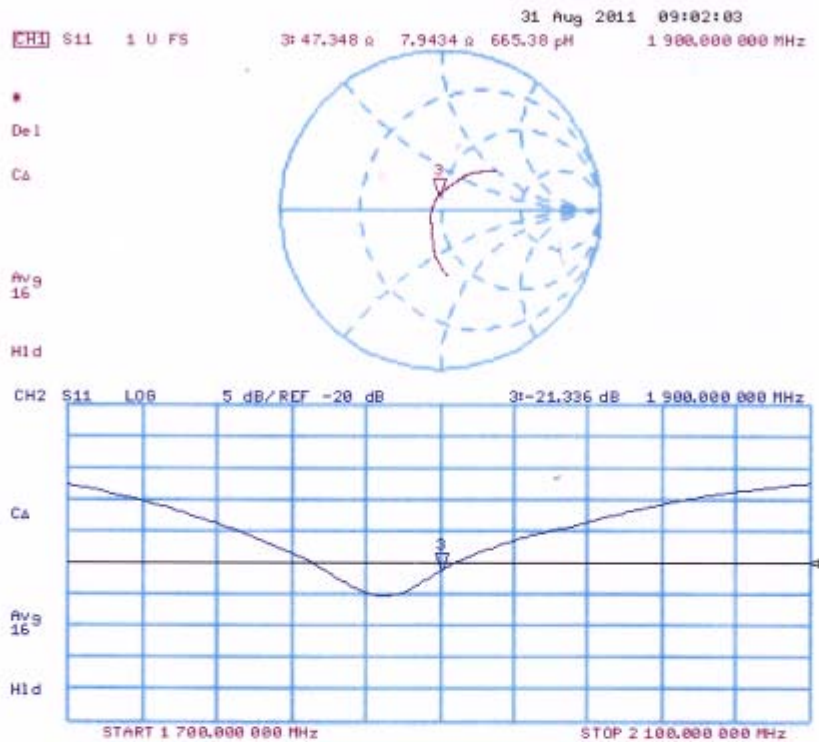

# TA Technology (Shanghai) Co., Ltd.

## Test Report

Report No.: RXA1407-0191SAR01R1

Page 112 of 131

### ANNEX G: D2450V2 Dipole Calibration Certificate

**Calibration Laboratory of**  
**Schmid & Partner**  
**Engineering AG**  
Zeughausstrasse 43, 8004 Zurich, Switzerland



**S** Schweizerischer Kalibrierdienst  
**C** Service suisse d'étalonnage  
**S** Servizio svizzero di taratura  
**S** Swiss Calibration Service

Accredited by the Swiss Accreditation Service (SAS)

The Swiss Accreditation Service is one of the signatories to the EA  
Multilateral Agreement for the recognition of calibration certificates

Accreditation No.: **SCS 108**

Client **TA-Shanghai (Auden)**

Certificate No: **D2450V2-786\_Aug11**

#### CALIBRATION CERTIFICATE

Object **D2450V2 - SN: 786**

Calibration procedure(s) **QA CAL-05.v8**  
**Calibration procedure for dipole validation kits above 700 MHz**

Calibration date: **August 29, 2011**

This calibration certificate documents the traceability to national standards, which realize the physical units of measurements (SI).  
The measurements and the uncertainties with confidence probability are given on the following pages and are part of the certificate.

All calibrations have been conducted in the closed laboratory facility: environment temperature  $(22 \pm 3)^{\circ}\text{C}$  and humidity  $< 70\%$ .

Calibration Equipment used (M&TE critical for calibration)

Primary Standards	ID #	Cal Date (Certificate No.)	Scheduled Calibration
Power meter EPM-442A	GB37480704	06-Oct-10 (No. 217-01266)	Oct-11
Power sensor HP 8481A	US37292783	06-Oct-10 (No. 217-01266)	Oct-11
Reference 20 dB Attenuator	SN: S5086 (20b)	29-Mar-11 (No. 217-01367)	Apr-12
Type-N mismatch combination	SN: 5047.2 / 06327	29-Mar-11 (No. 217-01371)	Apr-12
Reference Probe ES3DV3	SN: 3205	29-Apr-11 (No. ES3-3205_Apr11)	Apr-12
DAE4	SN: 601	04-Jul-11 (No. DAE4-601_Jul11)	Jul-12
Secondary Standards	ID #	Check Date (in house)	Scheduled Check
Power sensor HP 8481A	MY41092317	18-Oct-02 (in house check Oct-09)	In house check: Oct-11
RF generator R&S SMT-06	100005	04-Aug-99 (in house check Oct-09)	In house check: Oct-11
Network Analyzer HP 8753E	US37390585 S4206	18-Oct-01 (in house check Oct-10)	In house check: Oct-11

Calibrated by:	Name <b>Dimce Iliev</b>	Function <b>Laboratory Technician</b>	Signature 
Approved by:	<b>Katja Pokovic</b>	<b>Technical Manager</b>	

Issued: August 29, 2011

This calibration certificate shall not be reproduced except in full without written approval of the laboratory.



# TA Technology (Shanghai) Co., Ltd.

## Test Report

Report No.: RXA1407-0191SAR01R1

Page 113 of 131

**Calibration Laboratory of**  
**Schmid & Partner**  
**Engineering AG**  
Zeughausstrasse 43, 8004 Zurich, Switzerland



**S** Schweizerischer Kalibrierdienst  
**C** Service suisse d'étalonnage  
**S** Servizio svizzero di taratura  
**S** Swiss Calibration Service

Accredited by the Swiss Accreditation Service (SAS)

The Swiss Accreditation Service is one of the signatories to the EA  
Multilateral Agreement for the recognition of calibration certificates

Accreditation No.: **SCS 108**

### Glossary:

TSL	tissue simulating liquid
ConvF	sensitivity in TSL / NORM x,y,z
N/A	not applicable or not measured

### Calibration is Performed According to the Following Standards:

- IEEE Std 1528-2003, "IEEE Recommended Practice for Determining the Peak Spatial-Averaged Specific Absorption Rate (SAR) in the Human Head from Wireless Communications Devices: Measurement Techniques", December 2003
- IEC 62209-1, "Procedure to measure the Specific Absorption Rate (SAR) for hand-held devices used in close proximity to the ear (frequency range of 300 MHz to 3 GHz)", February 2005
- Federal Communications Commission Office of Engineering & Technology (FCC OET), "Evaluating Compliance with FCC Guidelines for Human Exposure to Radiofrequency Electromagnetic Fields; Additional Information for Evaluating Compliance of Mobile and Portable Devices with FCC Limits for Human Exposure to Radiofrequency Emissions", Supplement C (Edition 01-01) to Bulletin 65

### Additional Documentation:

- DASY4/5 System Handbook

### Methods Applied and Interpretation of Parameters:

- Measurement Conditions:** Further details are available from the Validation Report at the end of the certificate. All figures stated in the certificate are valid at the frequency indicated.
- Antenna Parameters with TSL:** The dipole is mounted with the spacer to position its feed point exactly below the center marking of the flat phantom section, with the arms oriented parallel to the body axis.
- Feed Point Impedance and Return Loss:** These parameters are measured with the dipole positioned under the liquid filled phantom. The impedance stated is transformed from the measurement at the SMA connector to the feed point. The Return Loss ensures low reflected power. No uncertainty required.
- Electrical Delay:** One-way delay between the SMA connector and the antenna feed point. No uncertainty required.
- SAR measured:** SAR measured at the stated antenna input power.
- SAR normalized:** SAR as measured, normalized to an input power of 1 W at the antenna connector.
- SAR for nominal TSL parameters:** The measured TSL parameters are used to calculate the nominal SAR result.

# TA Technology (Shanghai) Co., Ltd.

## Test Report

Report No.: RXA1407-0191SAR01R1

Page 114 of 131

### Measurement Conditions

DASY system configuration, as far as not given on page 1.

DASY Version	DASY5	V52.6.2
Extrapolation	Advanced Extrapolation	
Phantom	Modular Flat Phantom	
Distance Dipole Center - TSL	10 mm	with Spacer
Zoom Scan Resolution	dx, dy, dz = 5 mm	
Frequency	2450 MHz $\pm$ 1 MHz	

### Head TSL parameters

The following parameters and calculations were applied.

	Temperature	Permittivity	Conductivity
Nominal Head TSL parameters	22.0 °C	39.2	1.80 mho/m
Measured Head TSL parameters	(22.0 $\pm$ 0.2) °C	38.4 $\pm$ 6 %	1.85 mho/m $\pm$ 6 %
Head TSL temperature change during test	< 0.5 °C	----	----

### SAR result with Head TSL

SAR averaged over 1 cm <sup>3</sup> (1 g) of Head TSL	Condition	
SAR measured	250 mW input power	13.7 mW / g
SAR for nominal Head TSL parameters	normalized to 1W	53.8 mW / g $\pm$ 17.0 % (k=2)

SAR averaged over 10 cm <sup>3</sup> (10 g) of Head TSL	condition	
SAR measured	250 mW input power	6.41 mW / g
SAR for nominal Head TSL parameters	normalized to 1W	25.4 mW / g $\pm$ 16.5 % (k=2)

### Body TSL parameters

The following parameters and calculations were applied.

	Temperature	Permittivity	Conductivity
Nominal Body TSL parameters	22.0 °C	52.7	1.95 mho/m
Measured Body TSL parameters	(22.0 $\pm$ 0.2) °C	51.8 $\pm$ 6 %	2.02 mho/m $\pm$ 6 %
Body TSL temperature change during test	< 0.5 °C	----	----

### SAR result with Body TSL

SAR averaged over 1 cm <sup>3</sup> (1 g) of Body TSL	Condition	
SAR measured	250 mW input power	13.2 mW / g
SAR for nominal Body TSL parameters	normalized to 1W	51.7 mW / g $\pm$ 17.0 % (k=2)

SAR averaged over 10 cm <sup>3</sup> (10 g) of Body TSL	condition	
SAR measured	250 mW input power	6.10 mW / g
SAR for nominal Body TSL parameters	normalized to 1W	24.2 mW / g $\pm$ 16.5 % (k=2)

# TA Technology (Shanghai) Co., Ltd.

## Test Report

Report No.: RXA1407-0191SAR01R1

Page 115 of 131

### Appendix

#### Antenna Parameters with Head TSL

Impedance, transformed to feed point	$55.0 \Omega + 2.4 j\Omega$
Return Loss	- 25.5 dB

#### Antenna Parameters with Body TSL

Impedance, transformed to feed point	$50.4 \Omega + 3.5 j\Omega$
Return Loss	- 29.0 dB

#### General Antenna Parameters and Design

Electrical Delay (one direction)	1.154 ns
----------------------------------	----------

After long term use with 100W radiated power, only a slight warming of the dipole near the feedpoint can be measured.

The dipole is made of standard semirigid coaxial cable. The center conductor of the feeding line is directly connected to the second arm of the dipole. The antenna is therefore short-circuited for DC-signals.

No excessive force must be applied to the dipole arms, because they might bend or the soldered connections near the feedpoint may be damaged.

#### Additional EUT Data

Manufactured by	SPEAG
Manufactured on	May 06, 2005



## DASY5 Validation Report for Head TSL

Date: 29.08.2011

Test Laboratory: SPEAG, Zurich, Switzerland

**DUT: Dipole 2450 MHz; Type: D2450V2; Serial: D2450V2 - SN: 786**

Communication System: CW; Frequency: 2450 MHz

Medium parameters used:  $f = 2450$  MHz;  $\sigma = 1.85$  mho/m;  $\epsilon_r = 38.4$ ;  $\rho = 1000$  kg/m<sup>3</sup>

Phantom section: Flat Section

Measurement Standard: DASY5 (IEEE/IEC/ANSI C63.19-2007)

DASY52 Configuration:

- Probe: ES3DV3 - SN3205; ConvF(4.45, 4.45, 4.45); Calibrated: 29.04.2011
- Sensor-Surface: 3mm (Mechanical Surface Detection)
- Electronics: DAE4 Sn601; Calibrated: 04.07.2011
- Phantom: Flat Phantom 5.0 (front); Type: QD000P50AA; Serial: 1001
- DASY52 52.6.2(482); SEMCAD X 14.4.5(3634)

### Dipole Calibration for Head Tissue/Pin=250 mW, d=10mm/Zoom Scan (7x7x7)/Cube 0:

Measurement grid: dx=5mm, dy=5mm, dz=5mm

Reference Value = 101.5 V/m; Power Drift = 0.06 dB

Peak SAR (extrapolated) = 28.303 W/kg

**SAR(1 g) = 13.7 mW/g; SAR(10 g) = 6.41 mW/g**

Maximum value of SAR (measured) = 17.561 mW/g

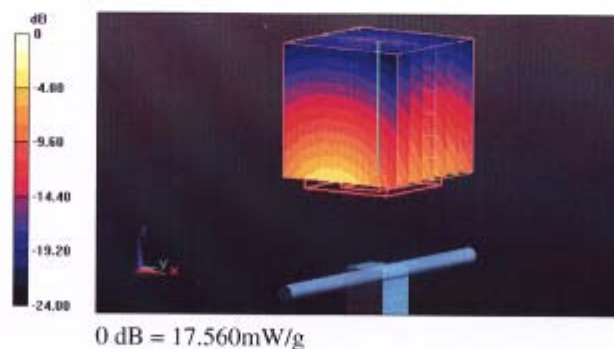

TA Technology (Shanghai) Co., Ltd.  
Test Report

Report No.: RXA1407-0191SAR01R1

Page 117 of 131

Impedance Measurement Plot for Head TSL

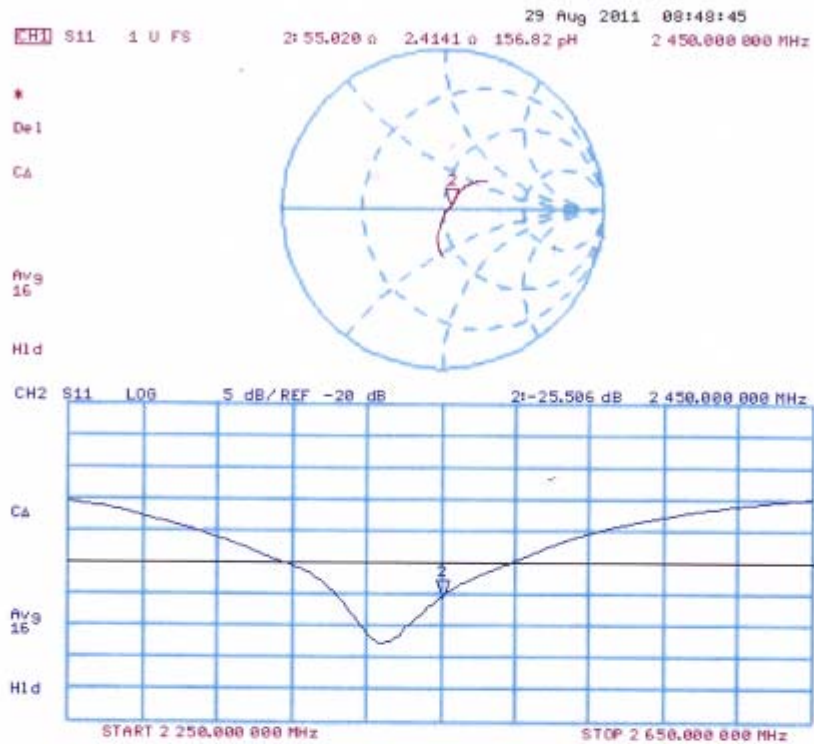

## DASY5 Validation Report for Body TSL

Date: 29.08.2011

Test Laboratory: SPEAG, Zurich, Switzerland

**DUT: Dipole 2450 MHz; Type: D2450V2; Serial: D2450V2 - SN: 786**

Communication System: CW; Frequency: 2450 MHz

Medium parameters used:  $f = 2450$  MHz;  $\sigma = 2.02$  mho/m;  $\epsilon_r = 51.8$ ;  $\rho = 1000$  kg/m<sup>3</sup>

Phantom section: Flat Section

Measurement Standard: DASY5 (IEEE/IEC/ANSI C63.19-2007)

DASY52 Configuration:

- Probe: ES3DV3 - SN3205; ConvF(4.26, 4.26, 4.26); Calibrated: 29.04.2011
- Sensor-Surface: 3mm (Mechanical Surface Detection)
- Electronics: DAE4 Sn601; Calibrated: 04.07.2011
- Phantom: Flat Phantom 5.0 (back); Type: QD000P50AA; Serial: 1002
- DASY52 52.6.2(482); SEMCAD X 14.4.5(3634)

### Dipole Calibration for Body Tissue/Pin=250 mW, d=10mm/Zoom Scan (7x7x7)/Cube 0:

Measurement grid: dx=5mm, dy=5mm, dz=5mm

Reference Value = 96.118 V/m; Power Drift = 0.0072 dB

Peak SAR (extrapolated) = 27.129 W/kg

**SAR(1 g) = 13.2 mW/g; SAR(10 g) = 6.1 mW/g**

Maximum value of SAR (measured) = 17.387 mW/g

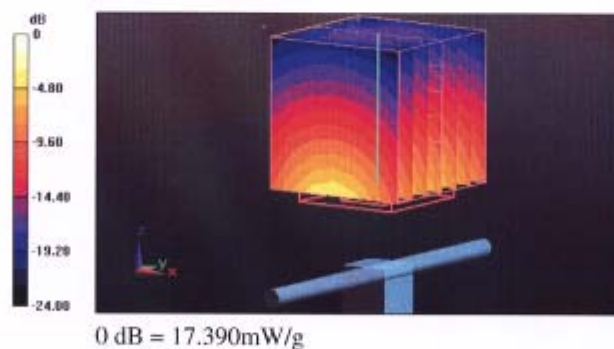

TA Technology (Shanghai) Co., Ltd.  
Test Report

Report No.: RXA1407-0191SAR01R1

Page 119 of 131

Impedance Measurement Plot for Body TSL

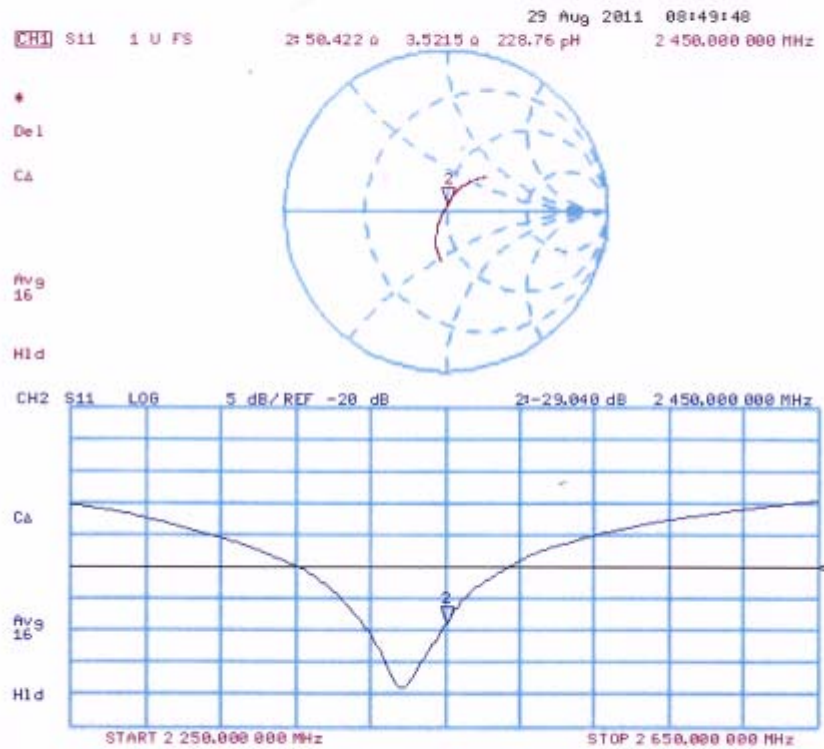



TA Technology (Shanghai) Co., Ltd.  
Test Report

Report No.: RXA1407-0191SAR01R1

Page 120 of 131

ANNEX H: DAE4 Calibration Certificate



Add: No.52 Huayuanbei Road, Haidian District, Beijing, 100191, China  
Tel: +86-10-62304633-2079 Fax: +86-10-62304633-2504  
E-mail: [info@emcste.com](mailto:info@emcste.com) Http://www.emcste.com

In Collaboration with

**s p e a g**  
CALIBRATION LABORATORY



Client : TA(Shanghai)

Certificate No: J14-2-0052

**CALIBRATION CERTIFICATE**

Object DAE4 - SN: 1317

Calibration Procedure(s) TMC-OS-E-01-198  
Calibration Procedure for the Data Acquisition Electronics (DAEx)

Calibration date: January 16, 2014

This calibration Certificate documents the traceability to national standards, which realize the physical units of measurements(SI). The measurements and the uncertainties with confidence probability are given on the following pages and are part of the certificate.

All calibrations have been conducted in the closed laboratory facility: environment temperature(22±3)°C and humidity<70%.

Calibration Equipment used (M&TE critical for calibration)

Primary Standards	ID #	Cal Date(Calibrated by, Certificate No.)	Scheduled Calibration
Documenting Process Calibrator 753	1971018	01-July-13 (TMC, No:JW13-049)	July-14

	Name	Function	Signature
Calibrated by:	Yu Zongying	SAR Test Engineer	
Reviewed by:	Qi Dianyuan	SAR Project Leader	
Approved by:	Lu Bingsong	Deputy Director of the laboratory	

Issued: January 16, 2014

This calibration certificate shall not be reproduced except in full without written approval of the laboratory.

Certificate No: J14-2-0052

Page 1 of 3



# TA Technology (Shanghai) Co., Ltd.

## Test Report

Report No.: RXA1407-0191SAR01R1

Page 121 of 131



In Collaboration with

**s p e a g**  
CALIBRATION LABORATORY

Add: No 52 Huayuanbei Road, Haidian District, Beijing, 100191, China  
Tel: +86-10-62304633-2079 Fax: +86-10-62304633-2504  
E-mail: [Info@emcetc.com](mailto:Info@emcetc.com) Http://www.emcetc.com

### Glossary:

DAE data acquisition electronics  
Connector angle information used in DASY system to align probe sensor X to the robot coordinate system.

### Methods Applied and Interpretation of Parameters:

- *DC Voltage Measurement:* Calibration Factor assessed for use in DASY system by comparison with a calibrated instrument traceable to national standards. The figure given corresponds to the full scale range of the voltmeter in the respective range.
- *Connector angle:* The angle of the connector is assessed measuring the angle mechanically by a tool inserted. Uncertainty is not required.
- The report provide only calibration results for DAE, it does not contain other performance test results.

TA Technology (Shanghai) Co., Ltd.  
Test Report

Report No.: RXA1407-0191SAR01R1

Page 122 of 131



In Collaboration with  
**s p e a g**  
CALIBRATION LABORATORY

Add: No.52 Huayuanbei Road, Haidian District, Beijing, 100191, China  
Tel: +86-10-62304633-2079 Fax: +86-10-62304633-2504  
E-mail: [info@emcite.com](mailto:info@emcite.com) [Http://www.emcite.com](http://www.emcite.com)

**DC Voltage Measurement**

A/D - Converter Resolution nominal

High Range: 1LSB =  $6.1\mu\text{V}$ , full range =  $-100\dots+300\text{ mV}$

Low Range: 1LSB =  $61\text{ nV}$ , full range =  $-1\dots+3\text{ mV}$

DASY measurement parameters: Auto Zero Time: 3 sec; Measuring time: 3 sec

Calibration Factors	X	Y	Z
High Range	$404.058 \pm 0.15\% (k=2)$	$404.060 \pm 0.15\% (k=2)$	$403.954 \pm 0.15\% (k=2)$
Low Range	$3.99002 \pm 0.7\% (k=2)$	$3.99910 \pm 0.7\% (k=2)$	$3.98303 \pm 0.7\% (k=2)$

**Connector Angle**

Connector Angle to be used in DASY system	$119^\circ \pm 1^\circ$
---	-------------------------

## ANNEX I: The EUT Appearances and Test Configuration



a: EUT

TA Technology (Shanghai) Co., Ltd.  
Test Report

Report No.: RXA1407-0191SAR01R1

Page 124 of 131

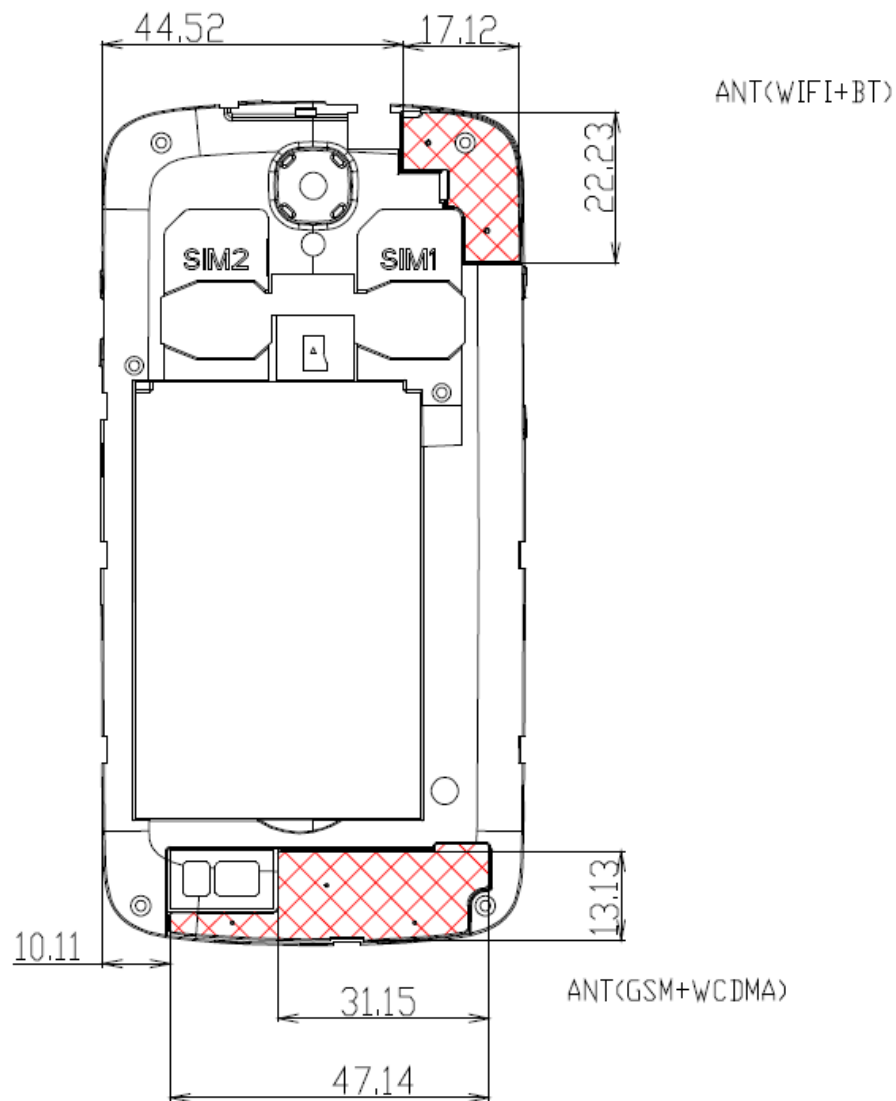

b: Antenna



c: Battery

**TA Technology (Shanghai) Co., Ltd.**  
**Test Report**

Report No.: RXA1407-0191SAR01R1

Page 125 of 131



Earphone 1



Earphone 2

d: Earphone

Picture 8: Constituents of EUT

**TA Technology (Shanghai) Co., Ltd.**  
**Test Report**

Report No.: RXA1407-0191SAR01R1

Page 126 of 131



Picture 9: Left Hand Touch Cheek Position



Picture 10: Left Hand Tilt 15 Degree Position





Picture 11: Right Hand Touch Cheek Position



Picture 12: Right Hand Tilt 15 Degree Position

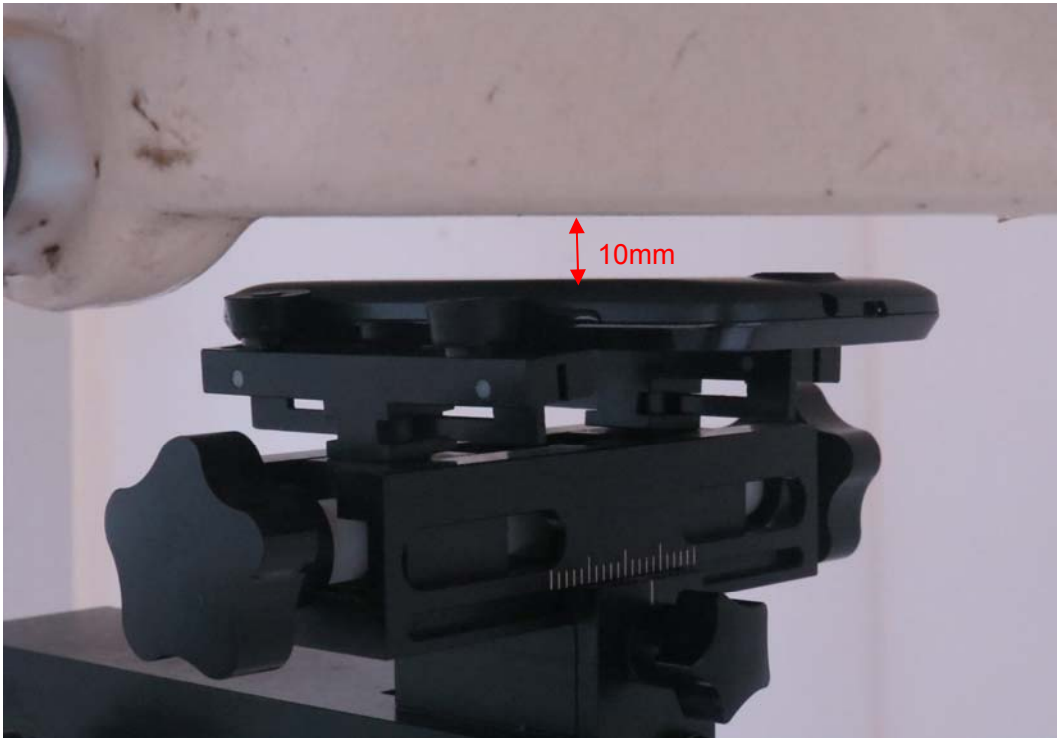

Picture 13: Back Side, the distance from handset to the bottom of the Phantom is 10mm

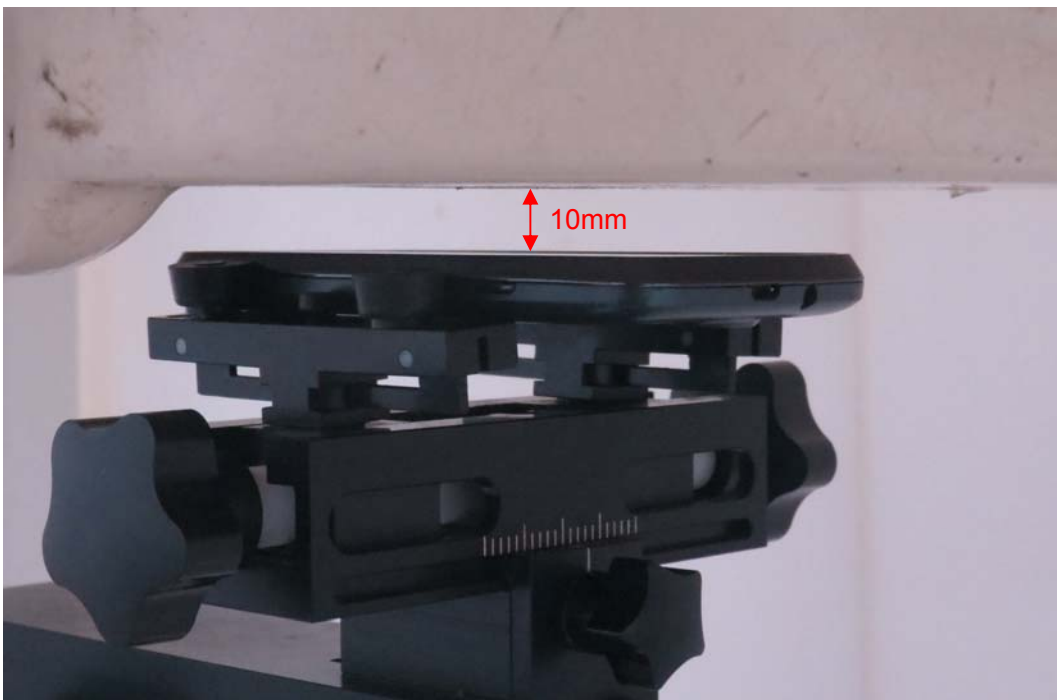

Picture 14: Front Side, the distance from handset to the bottom of the Phantom is 10mm



**TA Technology (Shanghai) Co., Ltd.**  
**Test Report**

Report No.: RXA1407-0191SAR01R1

Page 129 of 131



Picture 15: Left Edge, the distance from handset to the bottom of the Phantom is 10mm



Picture 16: Right Edge, the distance from handset to the bottom of the Phantom is 10mm

**TA Technology (Shanghai) Co., Ltd.**  
**Test Report**

Report No.: RXA1407-0191SAR01R1

Page 130 of 131



Picture 17: Top Edge, the distance from handset to the bottom of the Phantom is 10mm



Picture 18: Bottom Edge, the distance from handset to the bottom of the Phantom is 10mm

**TA Technology (Shanghai) Co., Ltd.**  
**Test Report**

Report No.: RXA1407-0191SAR01R1

Page 131 of 131



Picture 19: Back Side with earphone 1, the distance from handset to the bottom of the Phantom is 10mm



Picture 20: Back Side with earphone 2, the distance from handset to the bottom of the Phantom is 10mm