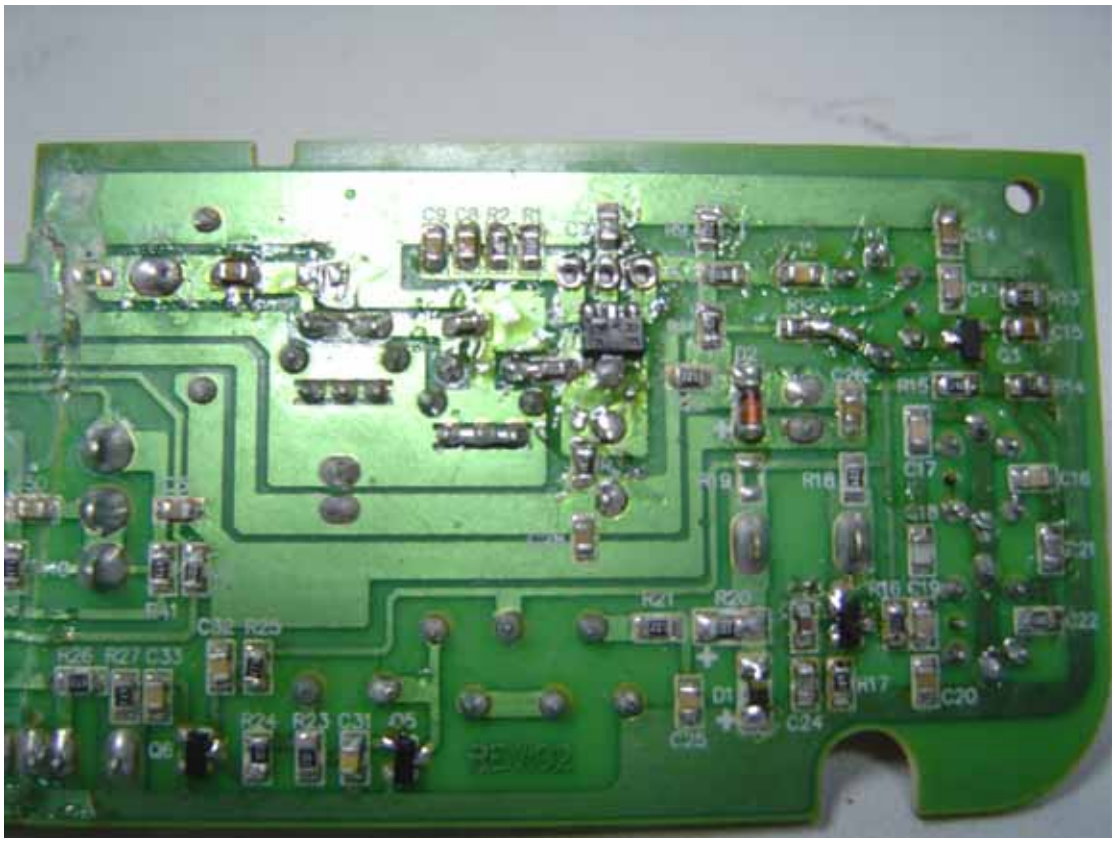

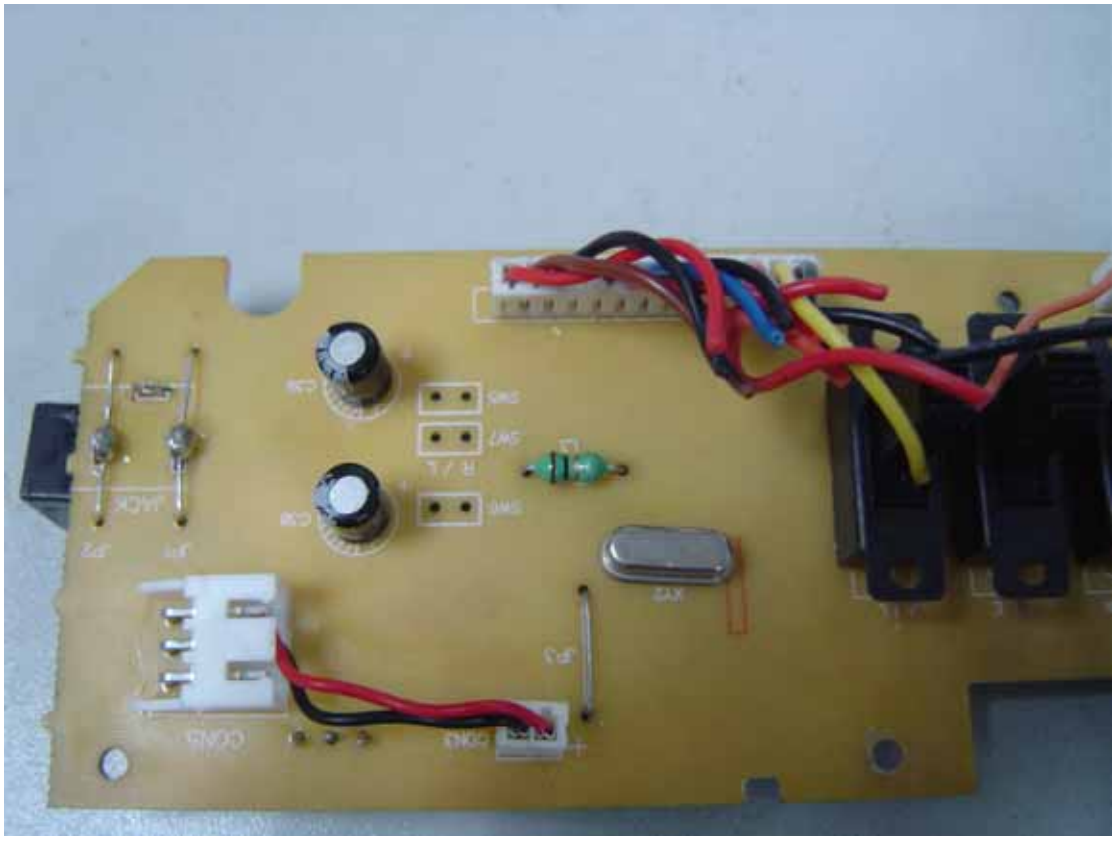

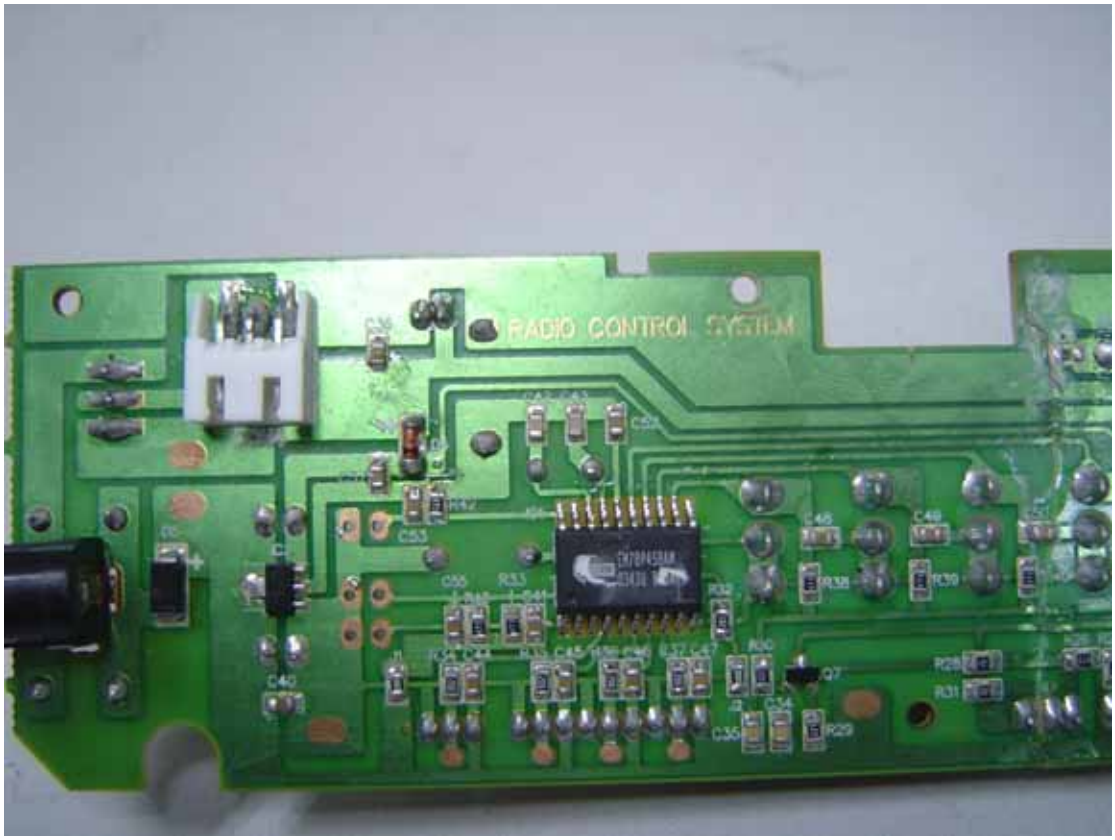
RADIO CONTROL SYSTEM