BOTTOM CASE G600 R2
30-800-F63821 V:1.0
DATE:2005/10/18

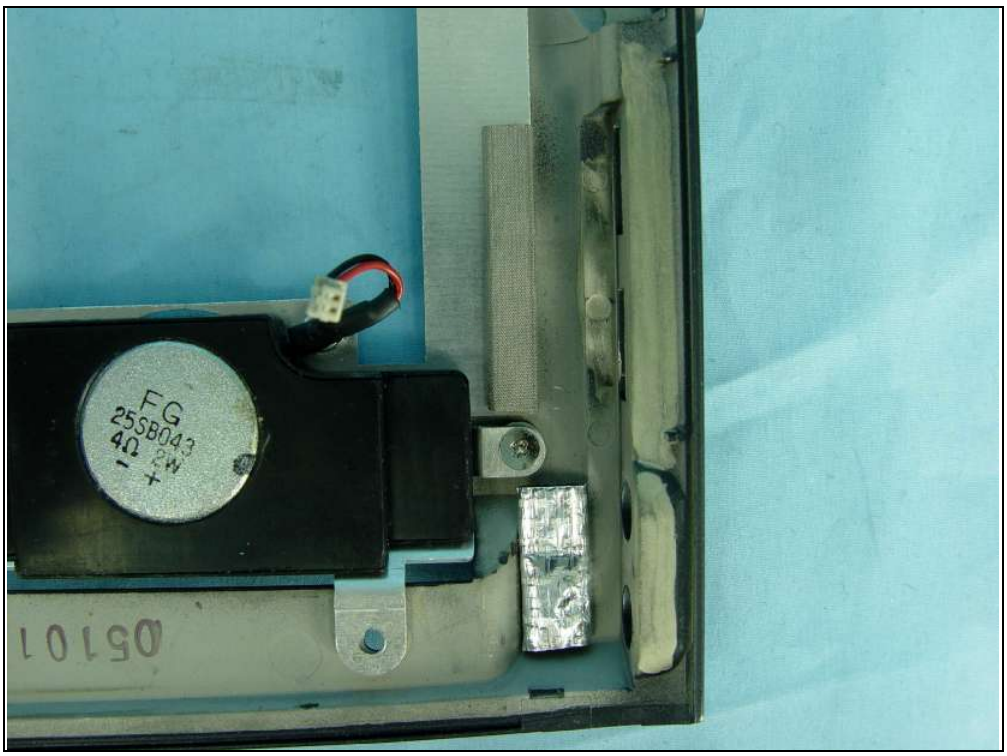
FG
25SB043
4Ω 3W
051011

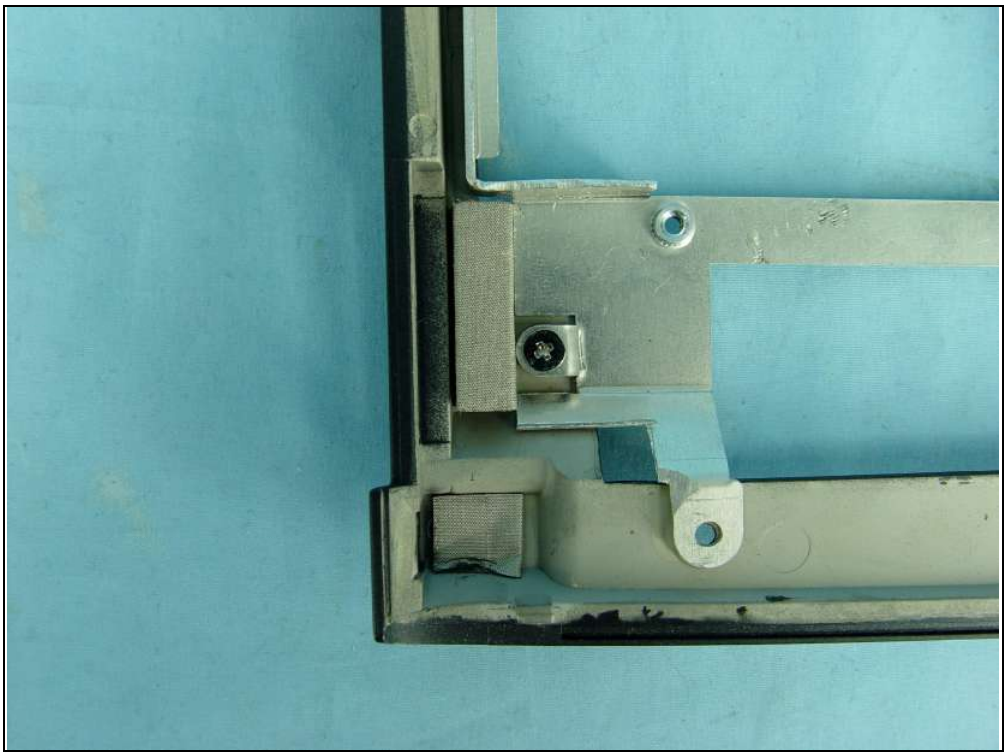

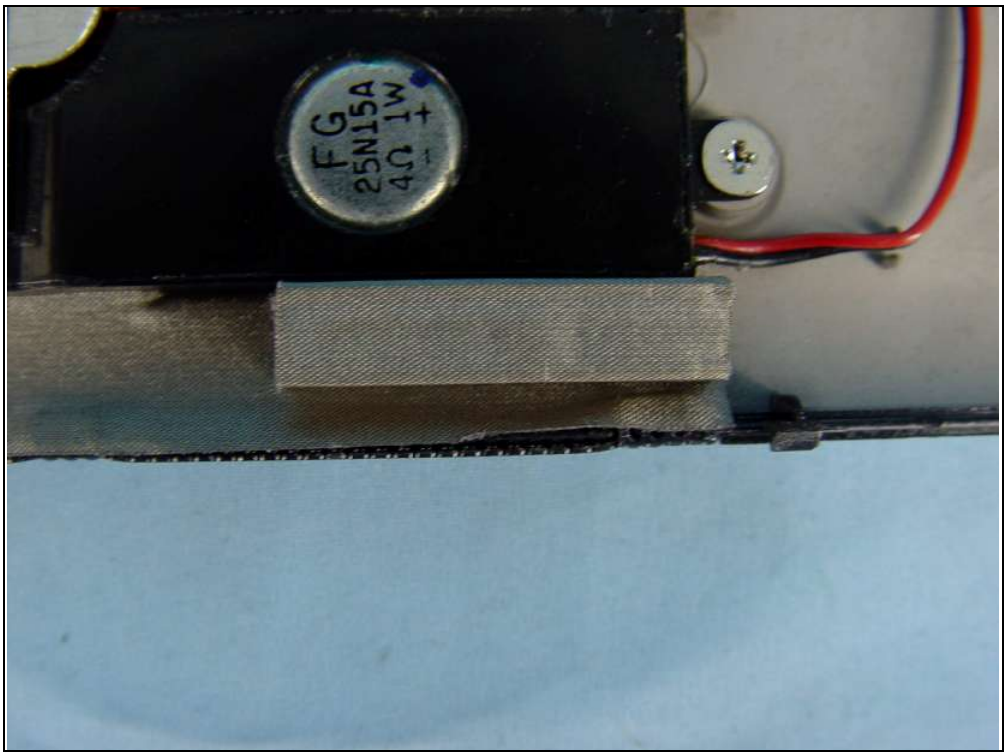
F G
25N15A
4Ω 1W

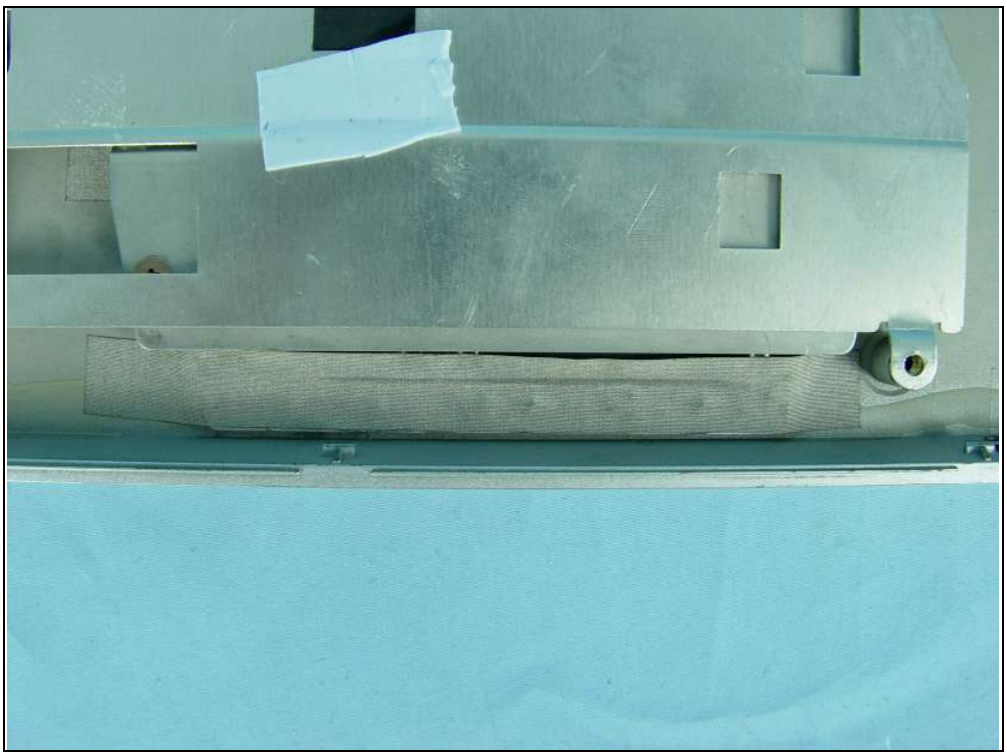

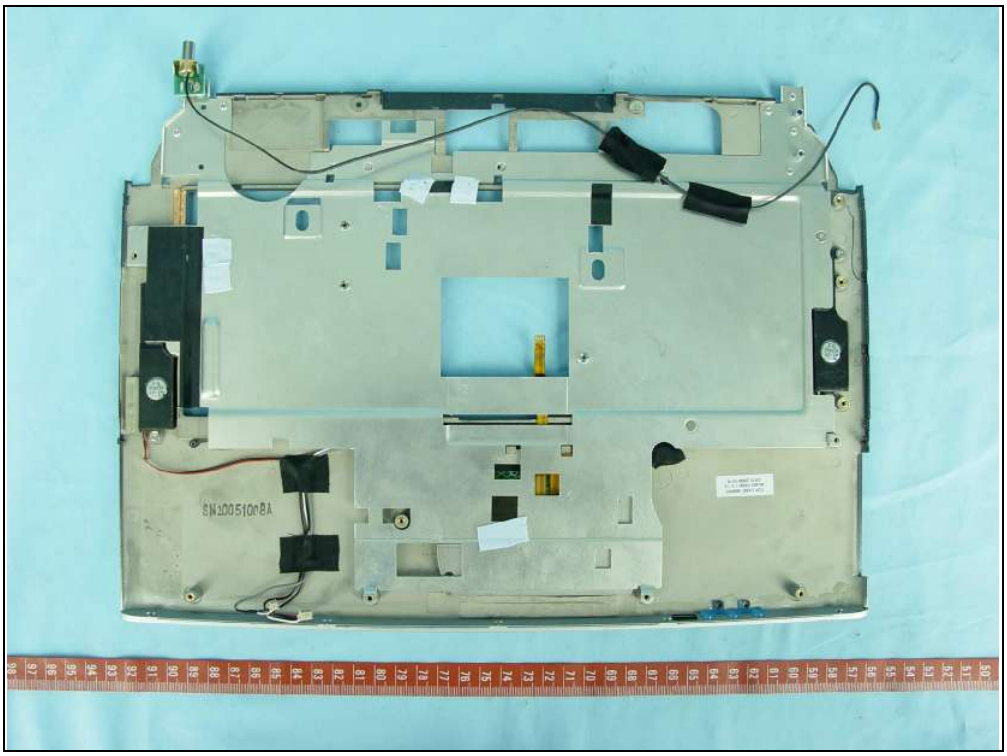

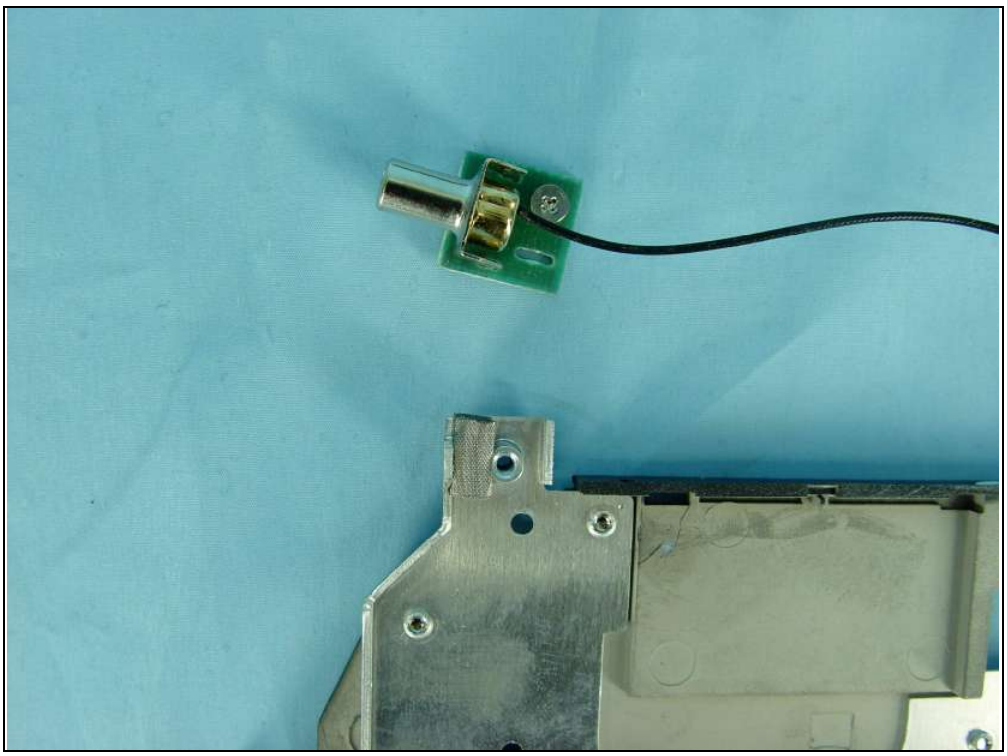

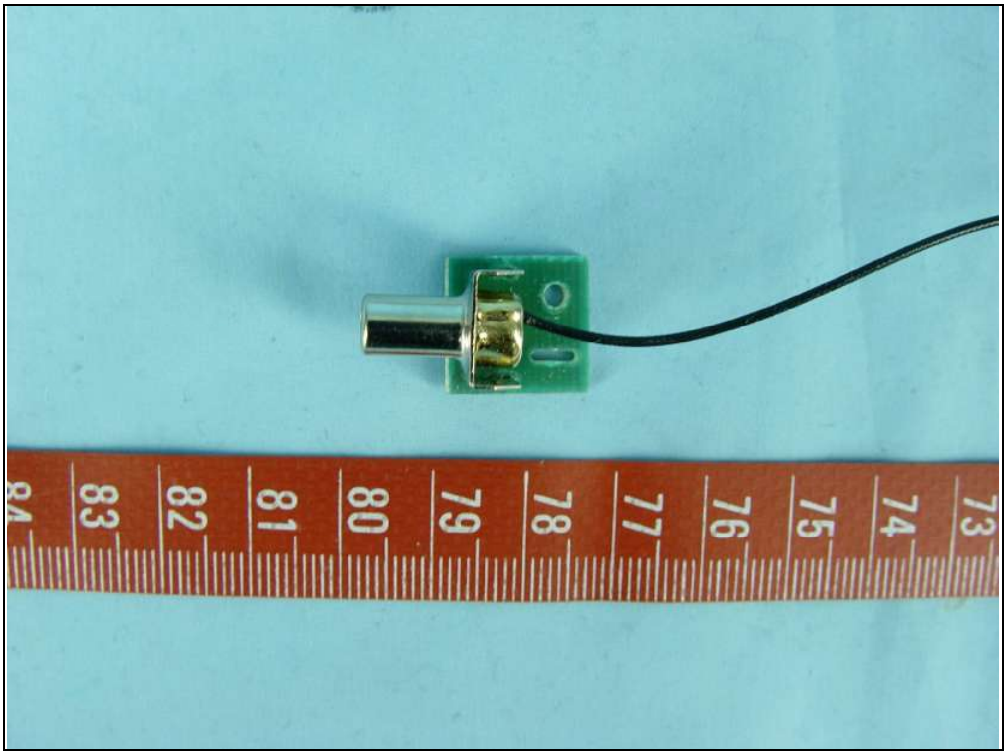
73
74
75
76
77
78
79
80
81
82
83
84

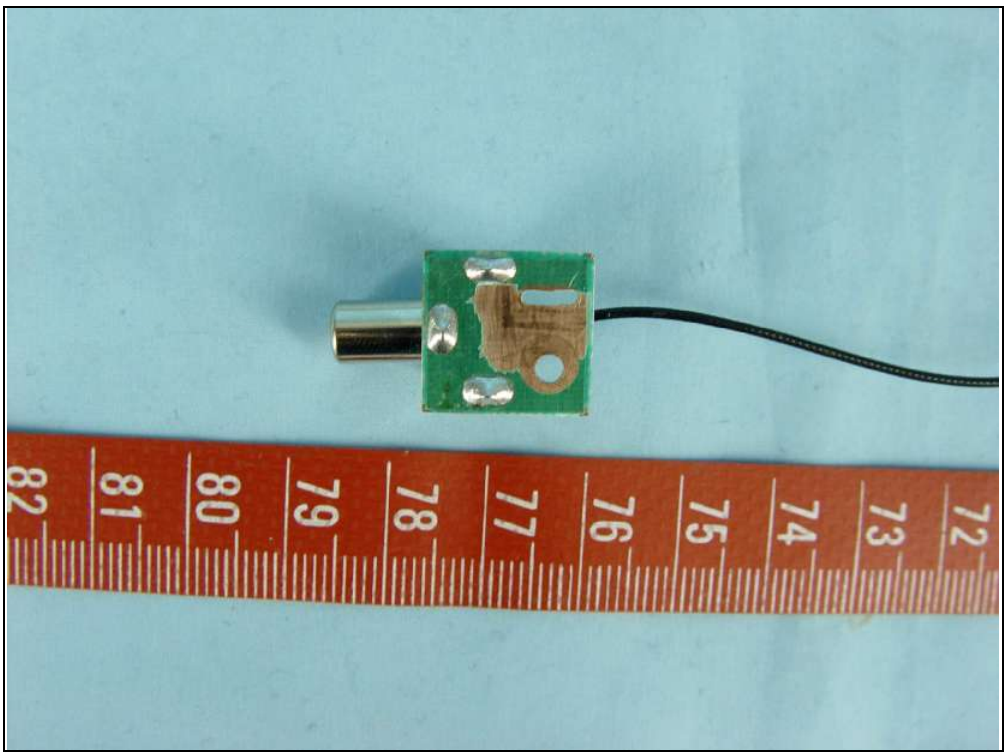
72
73
74
75
76
77
78
79
80
81
82

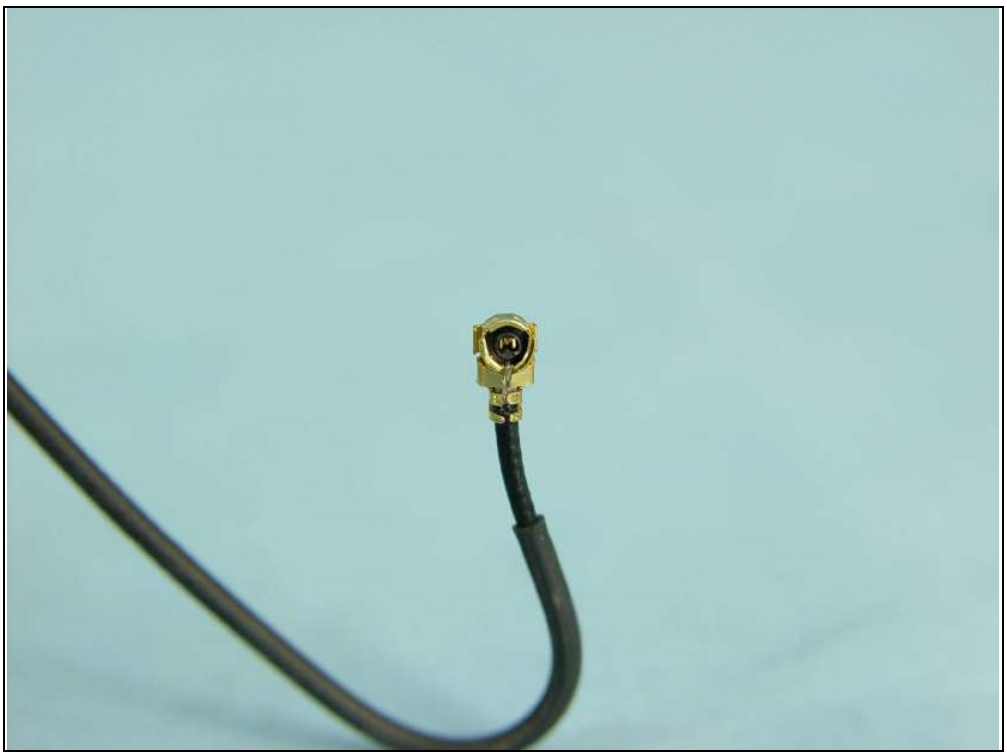

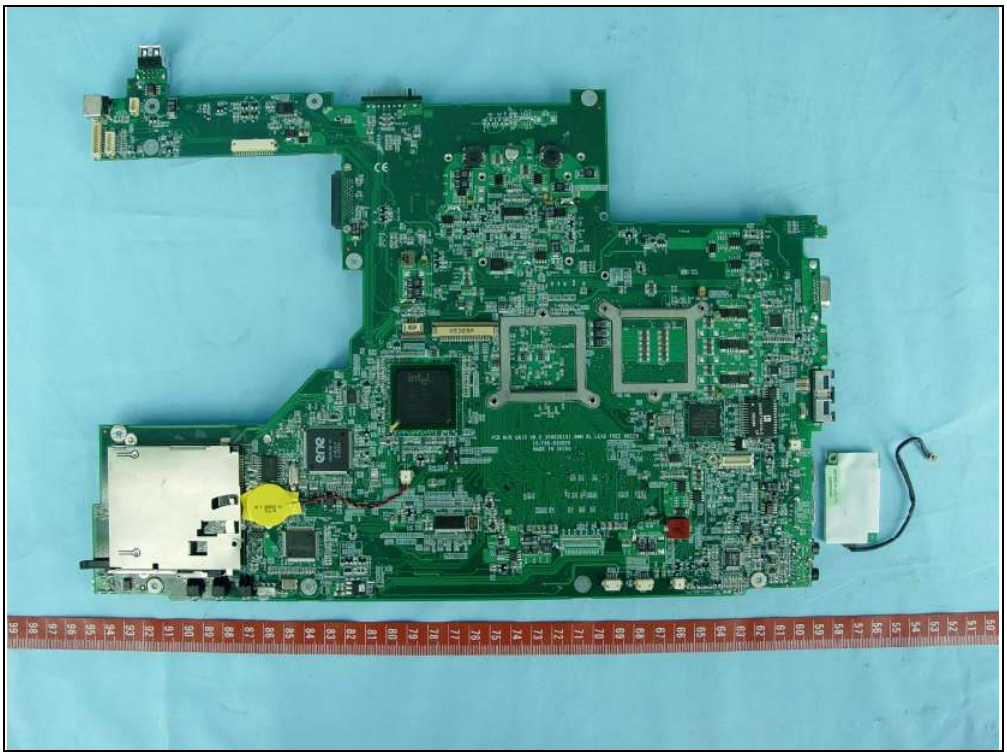

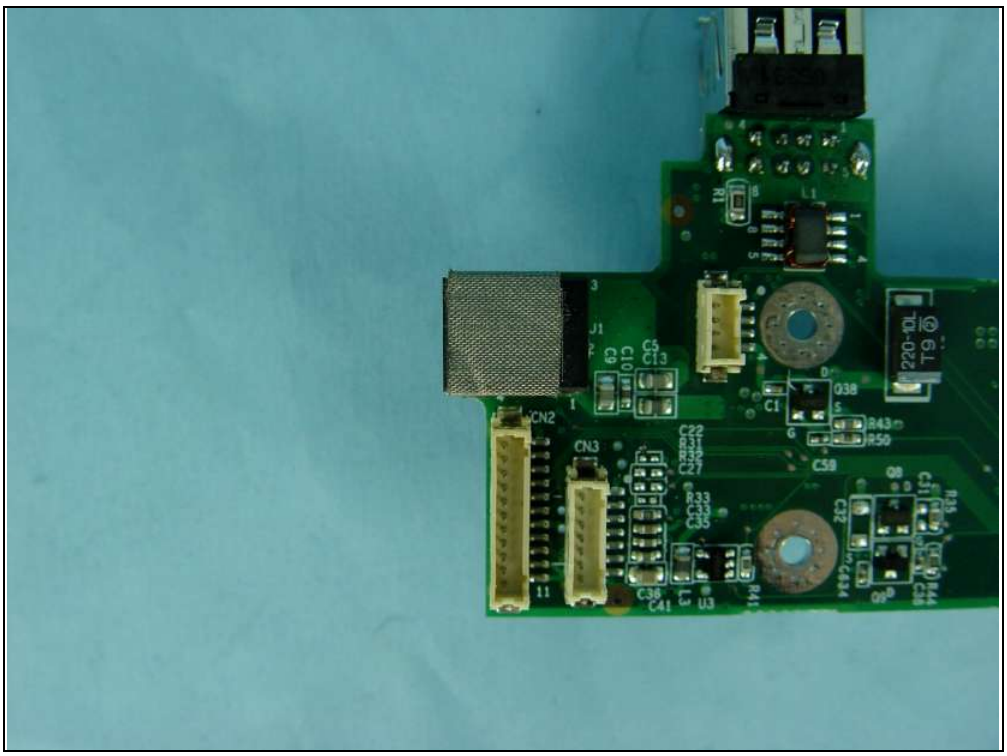

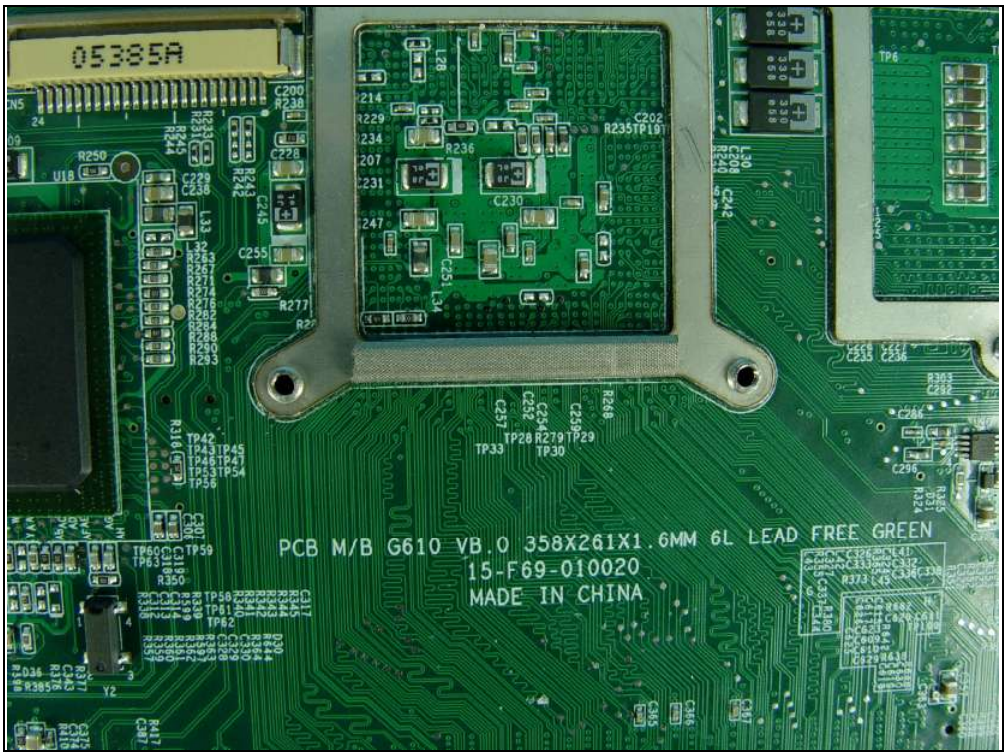
05385A
PCB M/B G610 VB.0 358X261X1.6MM 6L LEAD FREE GREEN
15-F69-010020
MADE IN CHINA

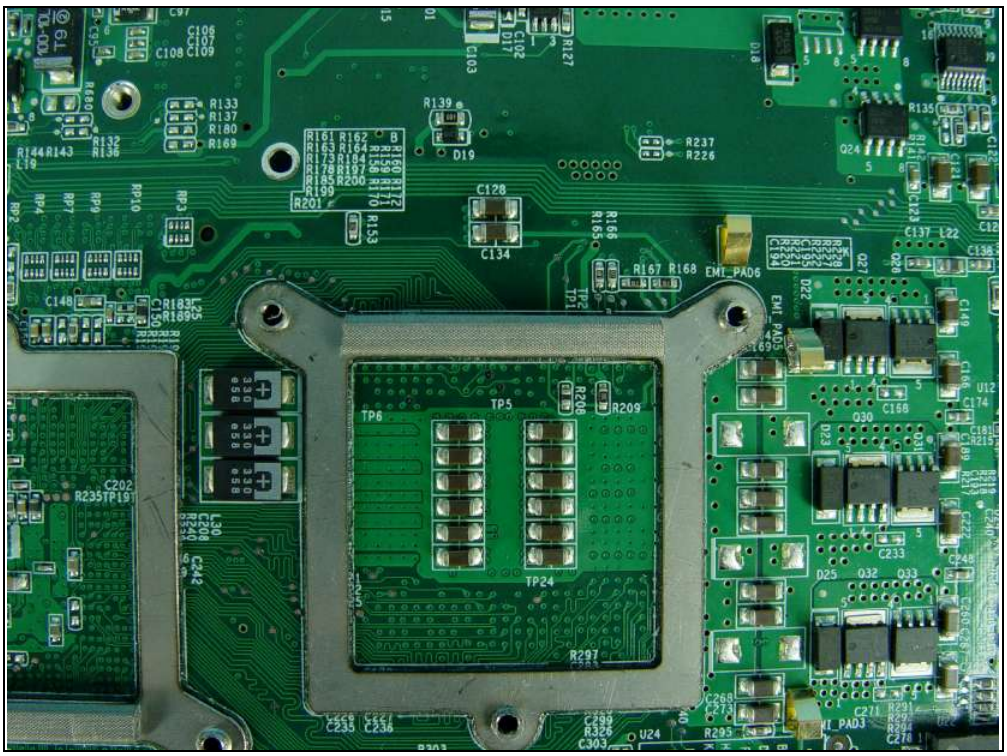

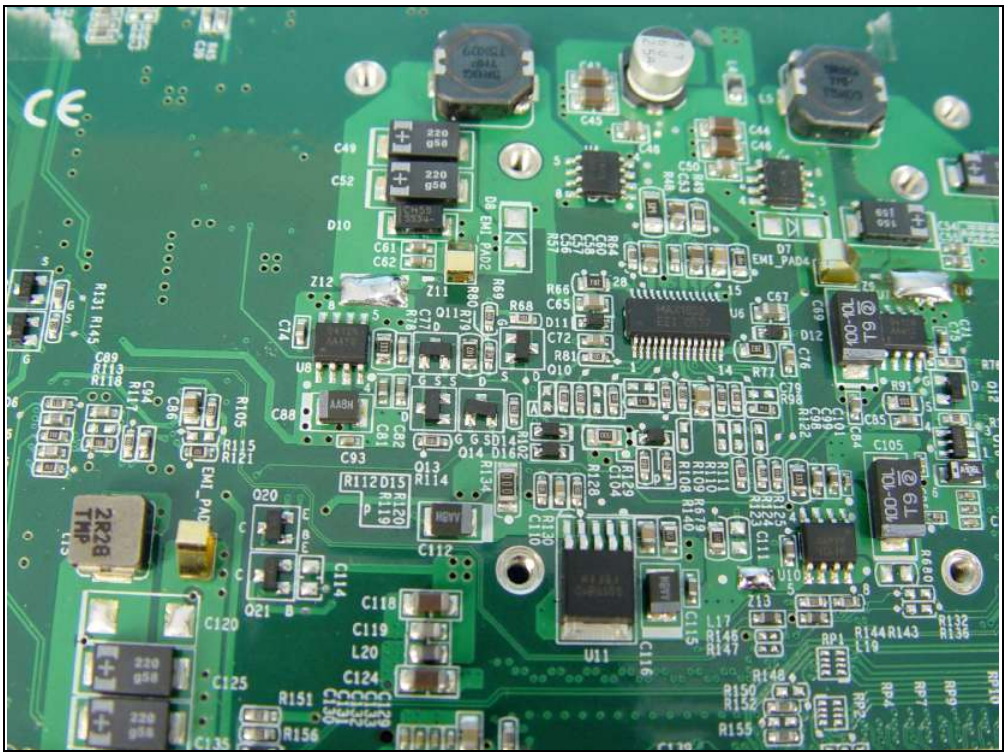

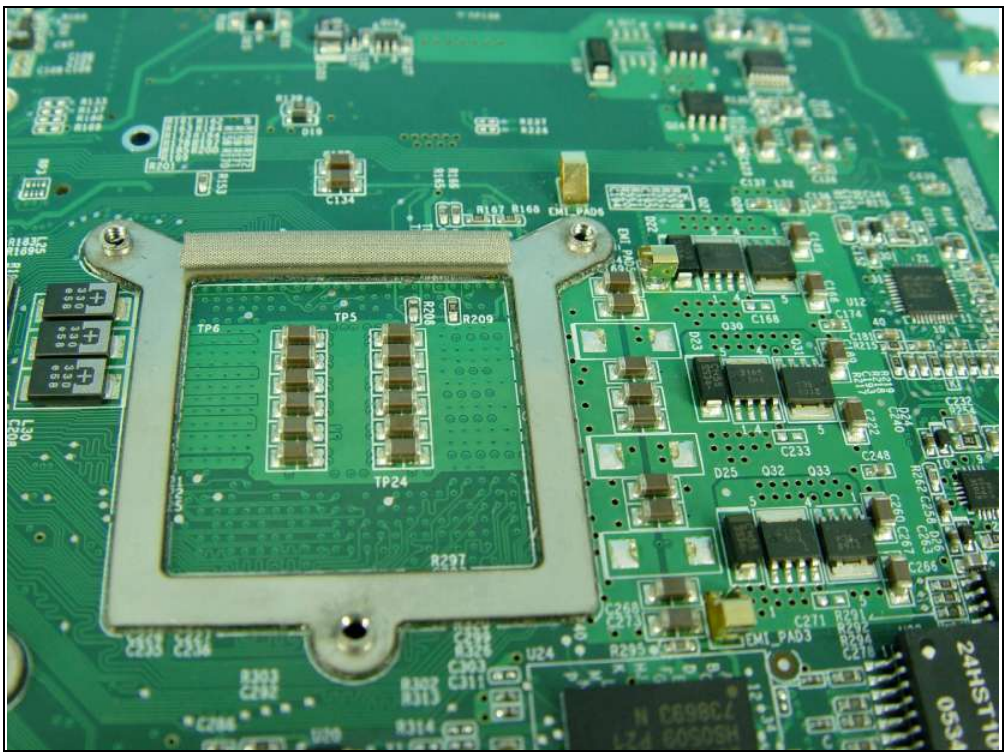

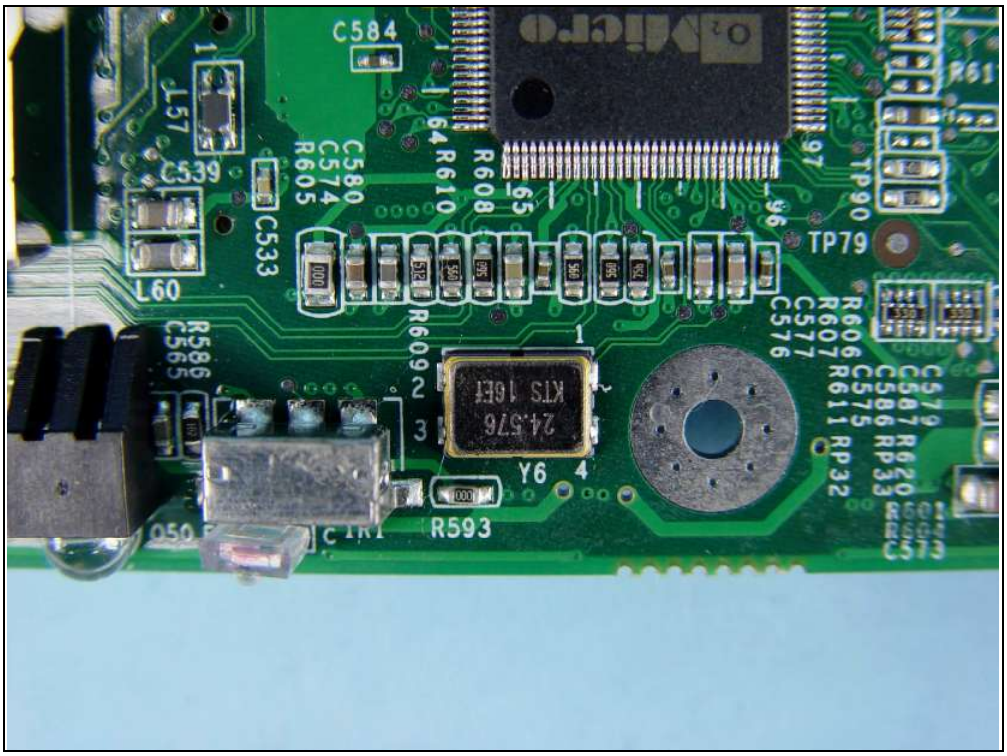
C584
L57
C539
C533
L60
C580
C574
R605
R610
R608
TP90
TP79
R61
R609
R593
Y6
24.576
KTS 16E1

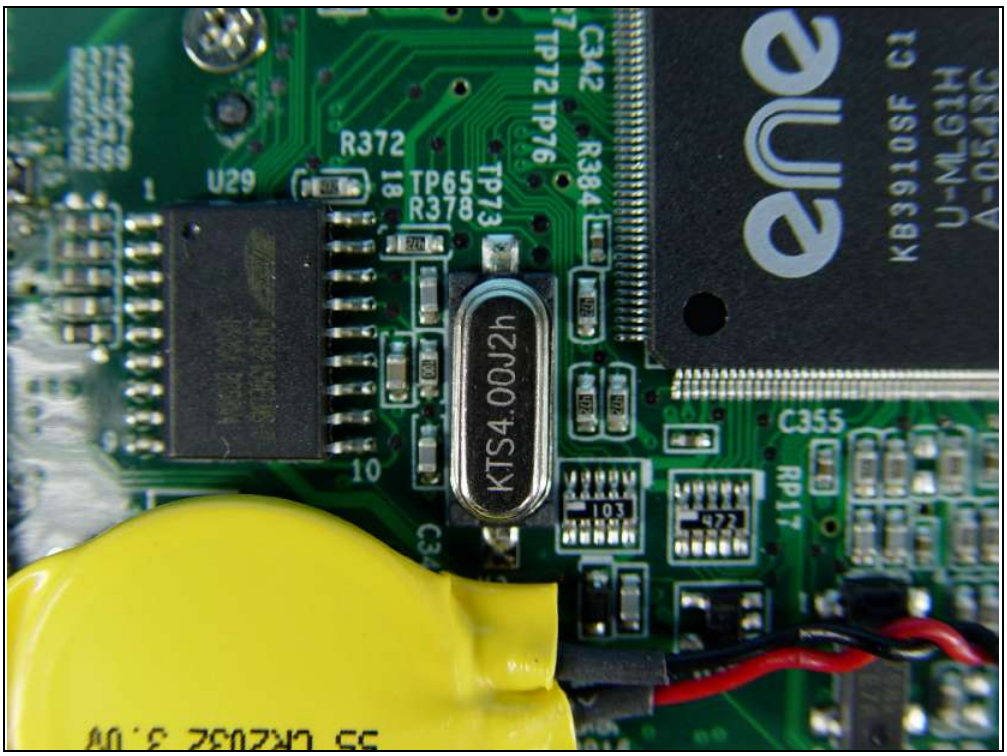
U29
R372
TP65
R378
TP73
TP72
TP76
C342
R384
KTS4.00J2h
C355
RP17
KB3910SF C1
U-MLG1H
A-054SC

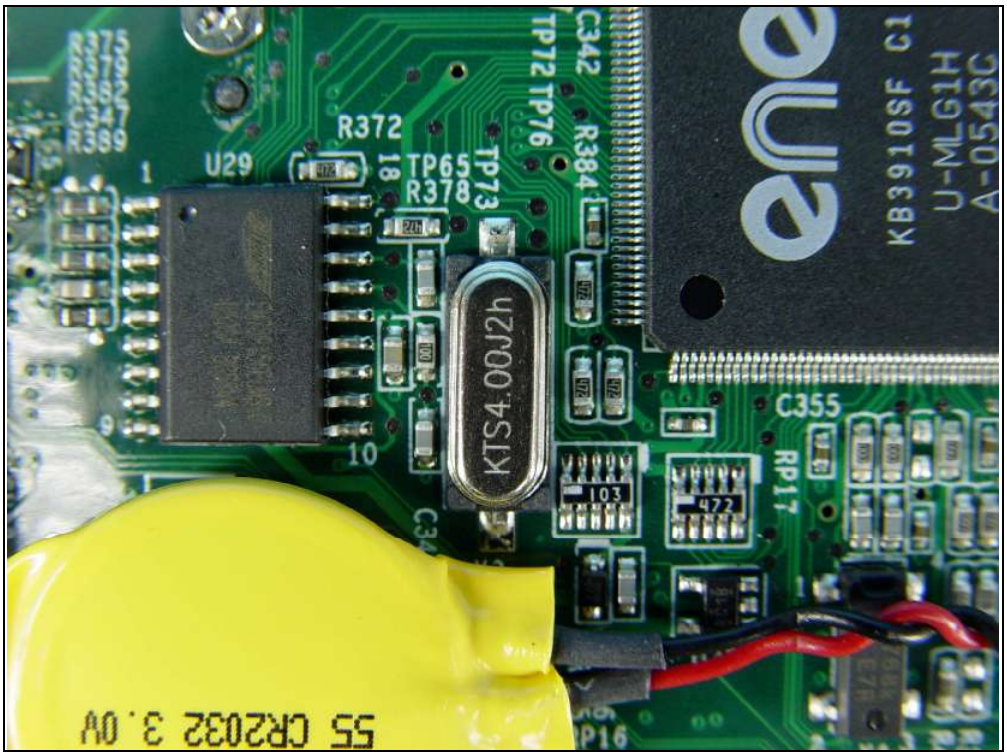
55 CR2032 3.0V
P16
C355
RP17
472
103
KTS4.00J2h
C342
TP72 TP76
R384
TP73
TP65
R378
R372
U29
R375
R376
R382
C347
R389
ene
KB3910SF C1
U-MLG1H
A-0543C

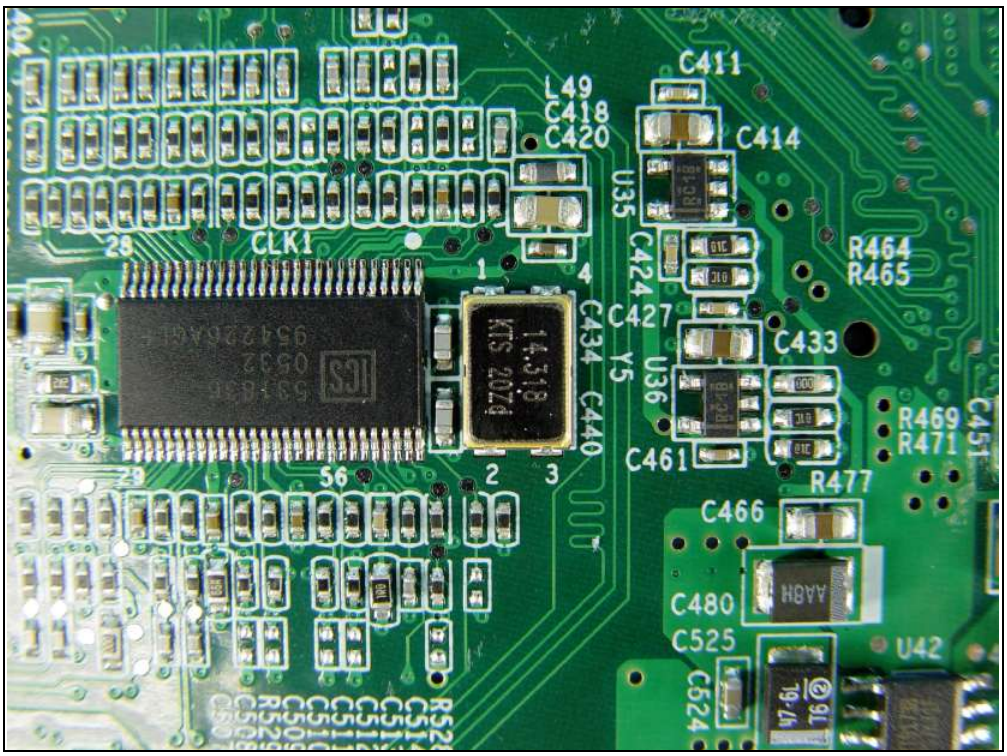
C411
L49
C418
C420
C414
U35
C424
CLK1
R464
R465
C427
C434
Y5
C433
U36
C440
R469
R471
C451
C461
R477
C466
C480
C525
U42
C524

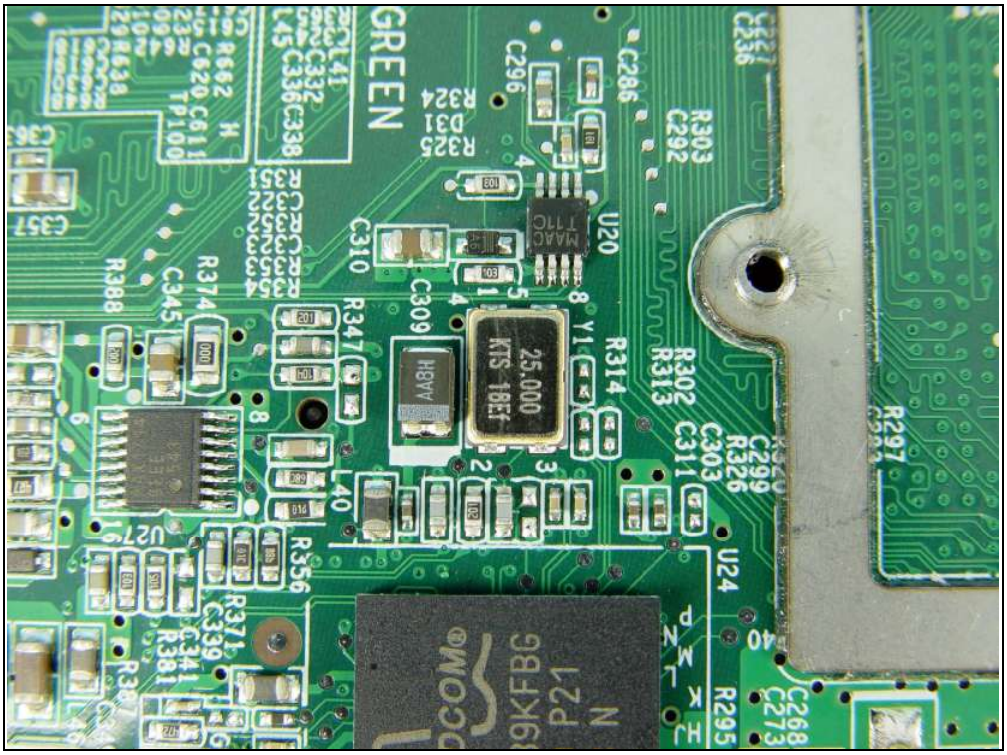
GREEN
25.000
KTS 18Ef
U20
U24
U27
R295
R297
R302
R303
R313
R314
R326
R347
R356
R374
R388
C268
C273
C286
C292
C296
C299
C303
C309
C310
C311
C345
C357
C236
L40
Y1
R324
R325
D31

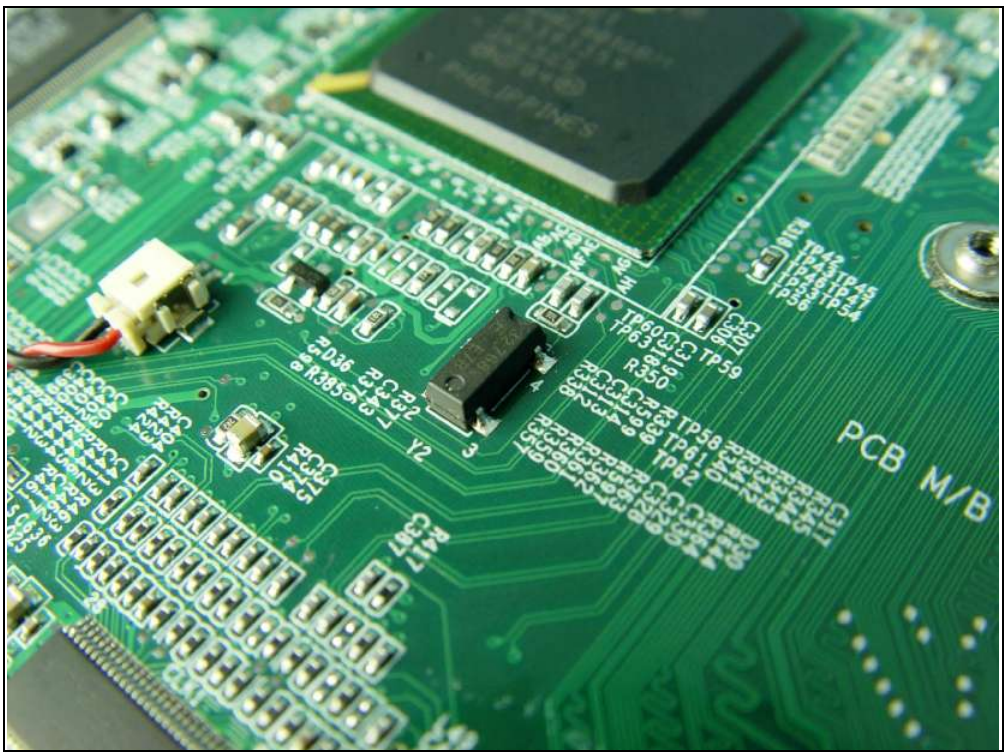
PCB M/B
TP42
TP43
TP45
TP44
TP54
TP59
TP58
TP61
TP62
R350
Y2
C317
C307

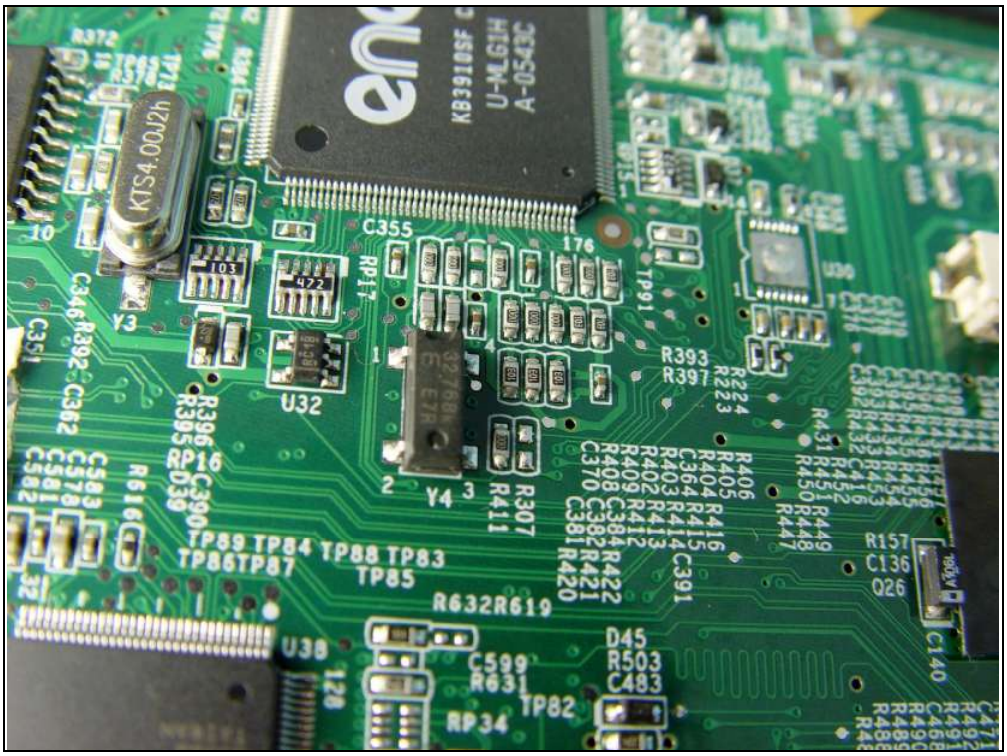
KB3910BF
U-MLG1H
A-0543C
KJS4.00J2h
C355
U32
Y4
Y3
R393
R397
R632R619
U38
D45
R503
C483
TP82
RP34
R157
C136
Q26
C140

Actiontec / Qcom MD560LMI-2
US: 6OHM501B200204181
TE-A22/K012-03-0284
A02-0419JP
N51
E241130
B191967
TELEPERMIT
This MD560LMI-2 modem may be connected to the Telecom Network
RN = 1
PTC 211 / 03 / 067
TÜV Rheinland Product Safety
BAUART GEPRÜFT
TYPE APPROVED

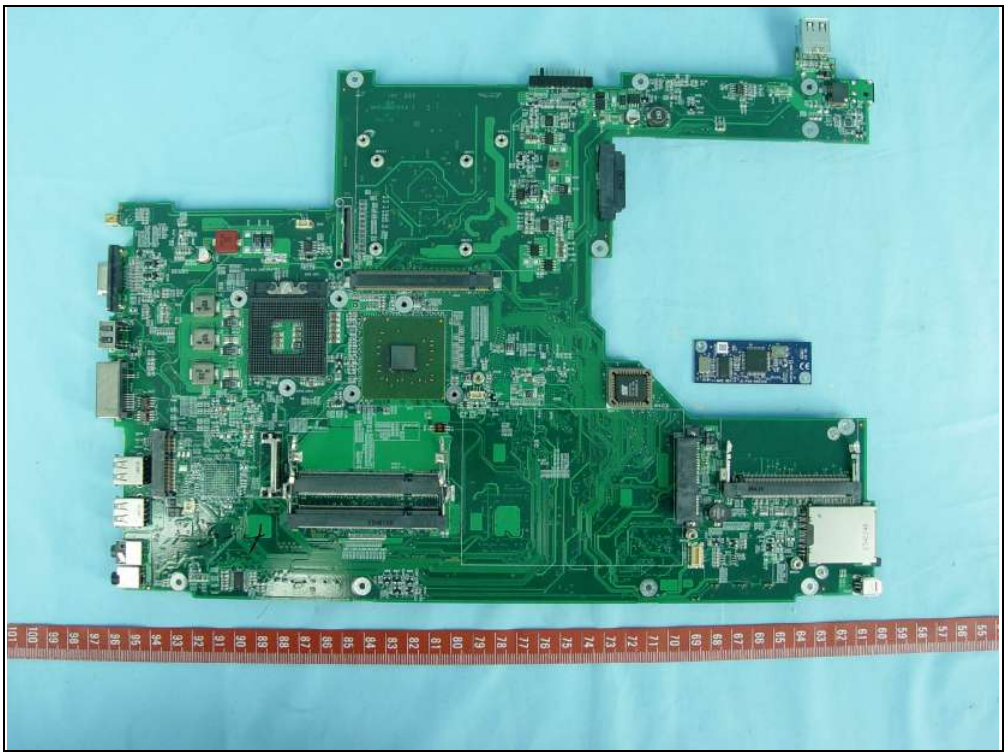

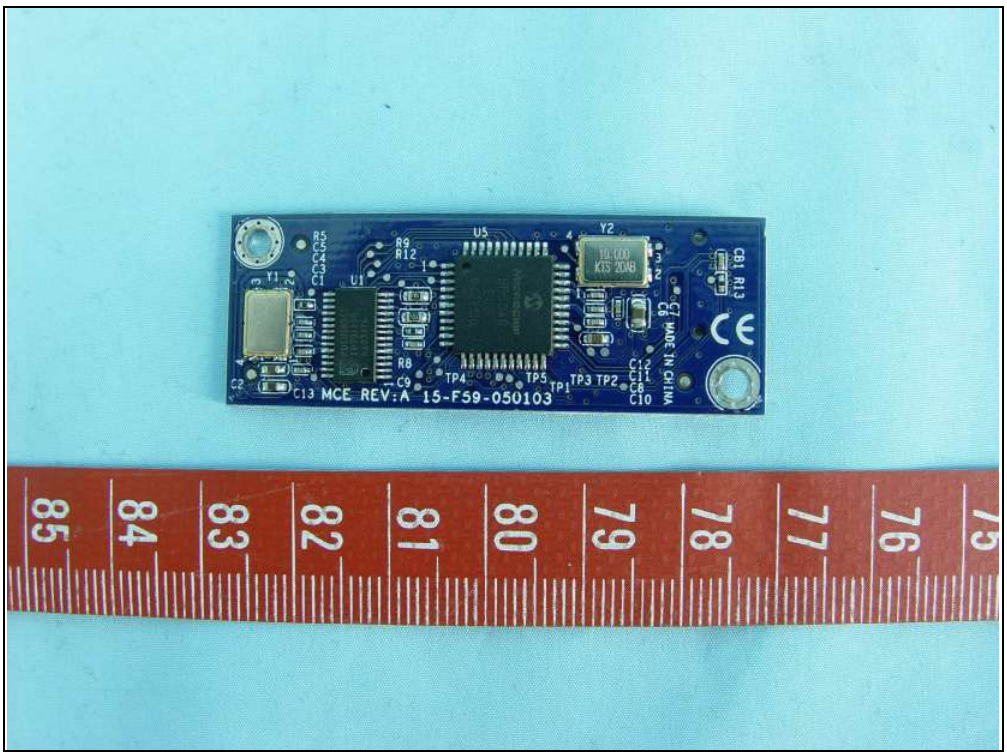
MCE REV:A 15-F59-050103

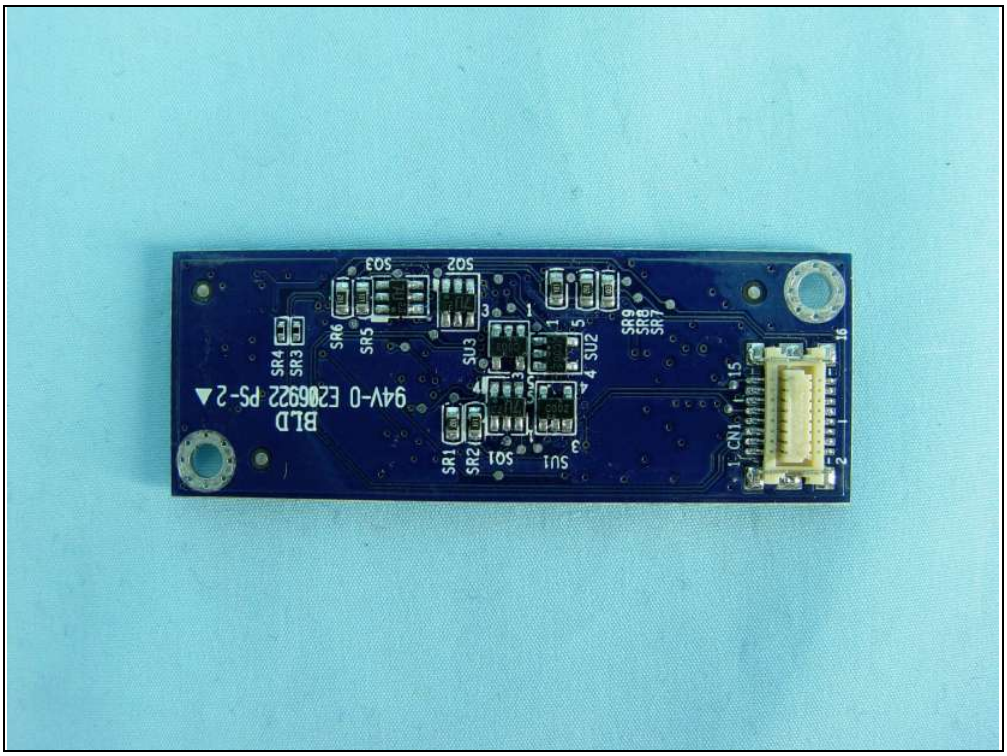
SR4
SR3
SR6
SR5
SO3
SO2
SU3
SU2
SR9
SR8
SR7
BLD
94V-0 E206922 PS-2▲
SR1
SR2
SO1
SU1
CN1
J6

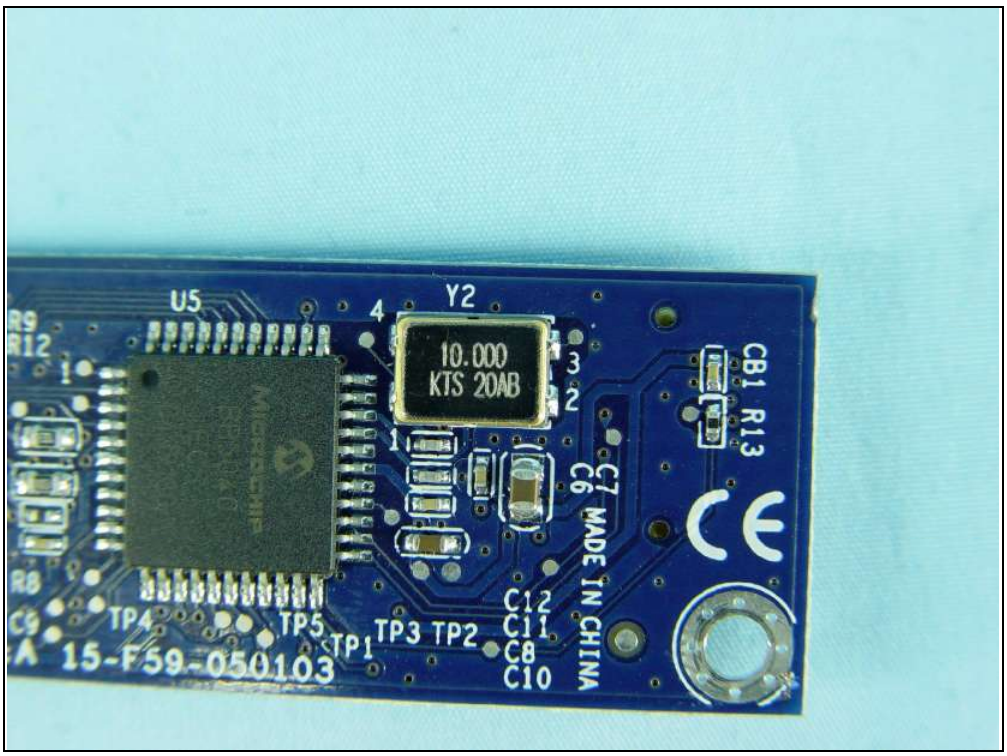
U5
Y2
10.000
KTS 20AB
CB1 R13
C7
C6
MADE IN CHINA
C12
C11
C8
C10
TP4
TP5
TP1
TP3 TP2
15-F59-050103

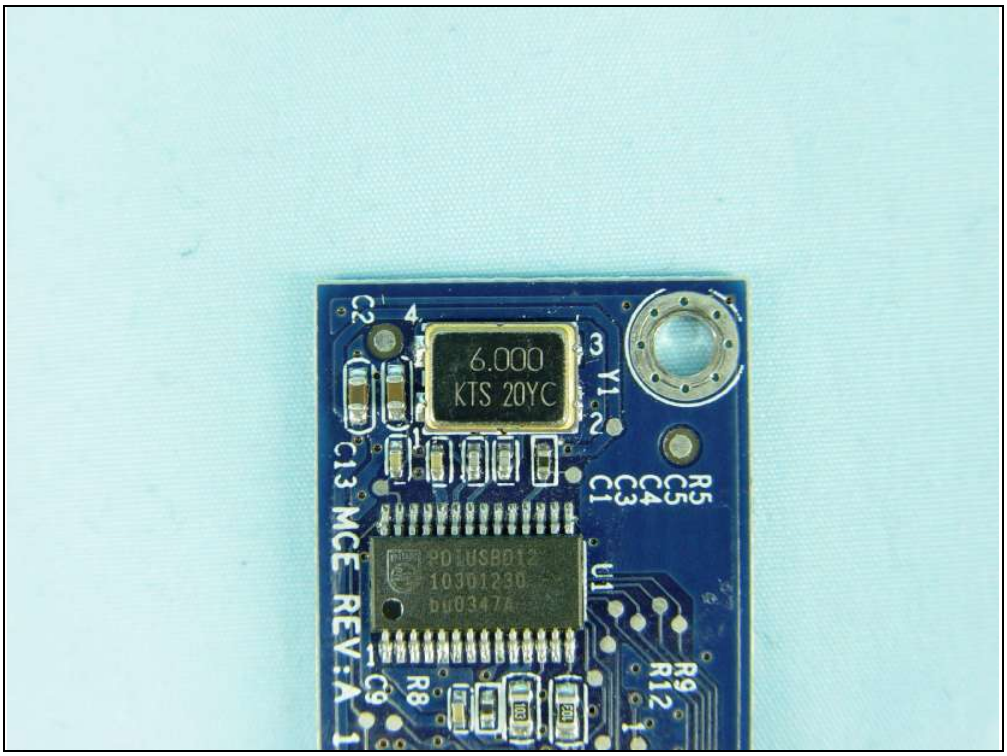
6.000
KTS 20YC
C2
Y1
C13 MCE REV:A
R5
C5
C4
C3
C1
U1
R9
R12
R8
C9

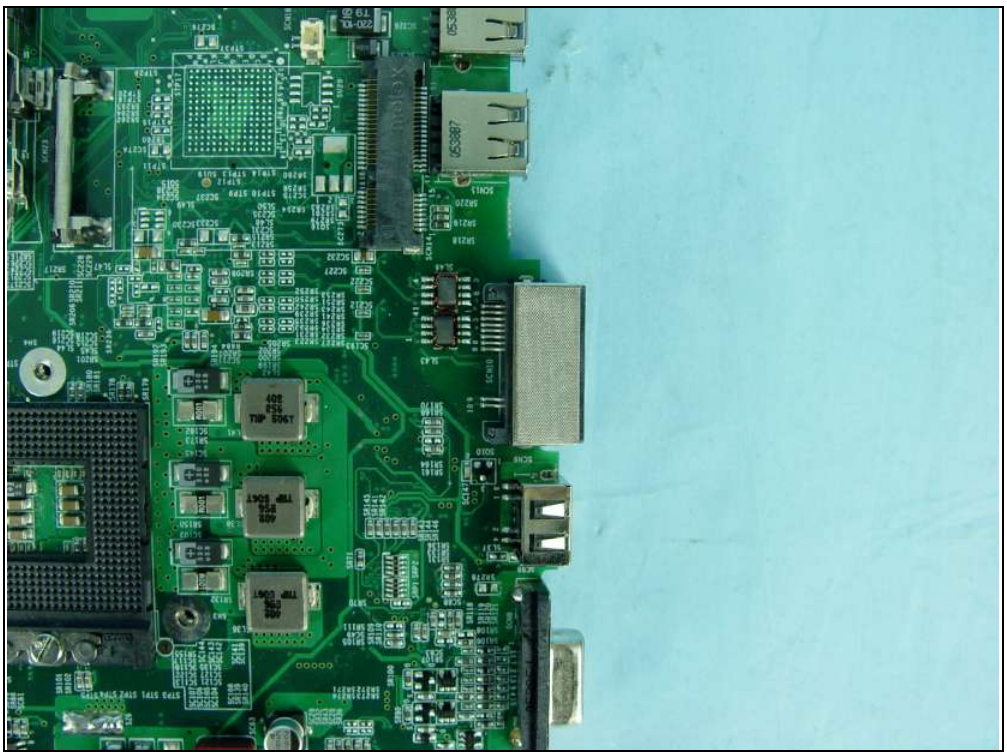

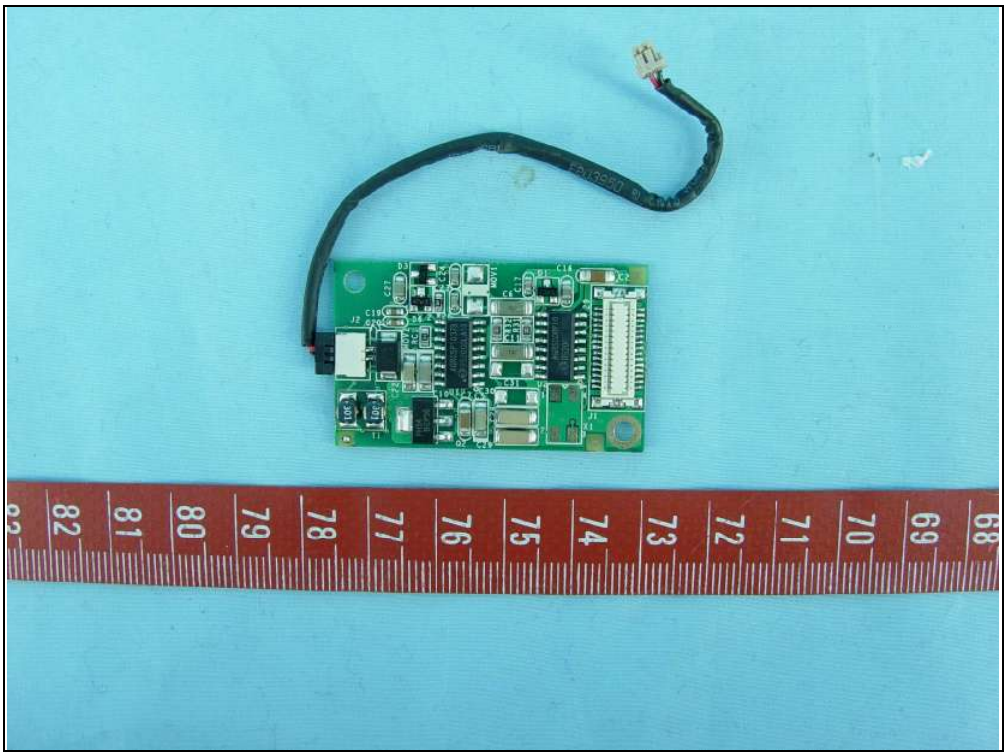

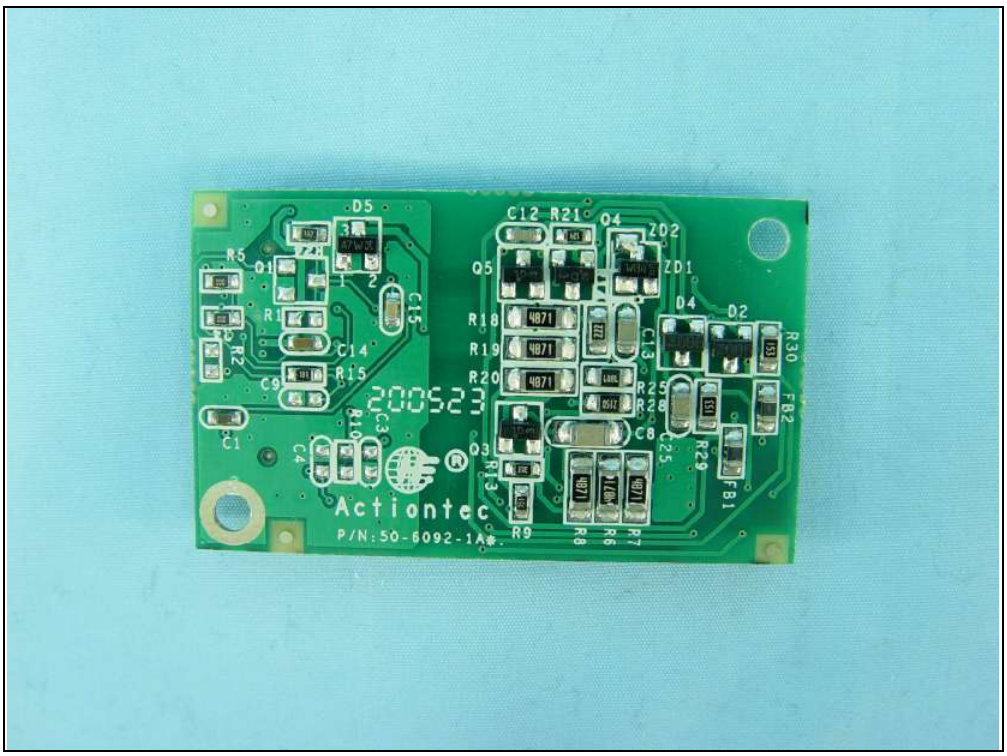
200523
Actiontec
P/N:50-6092-1A

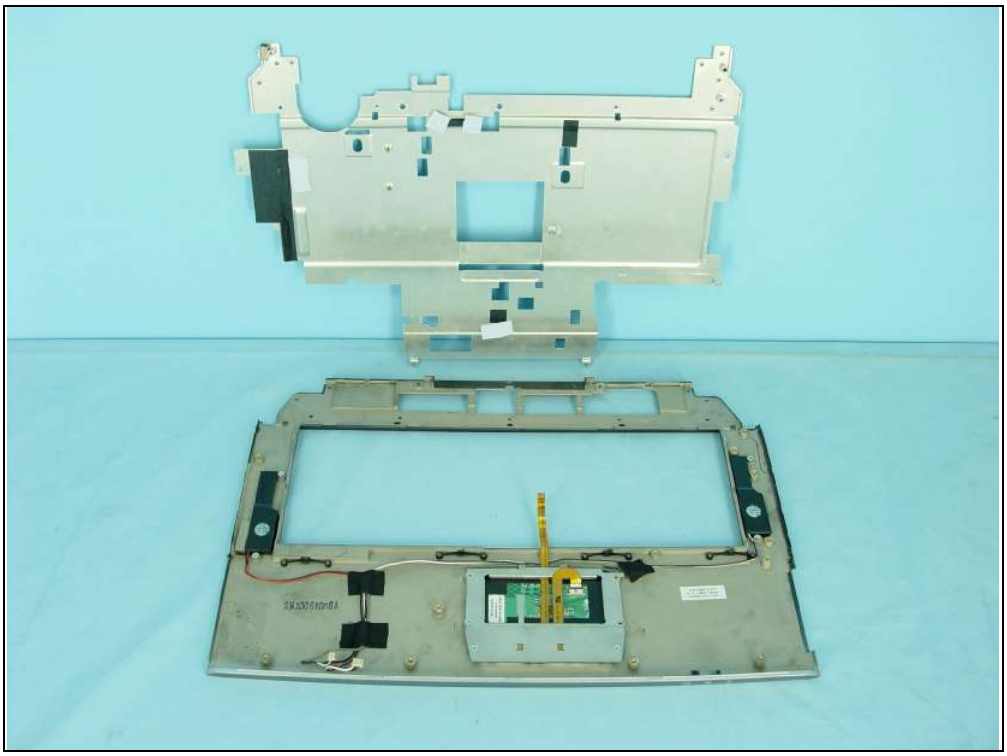

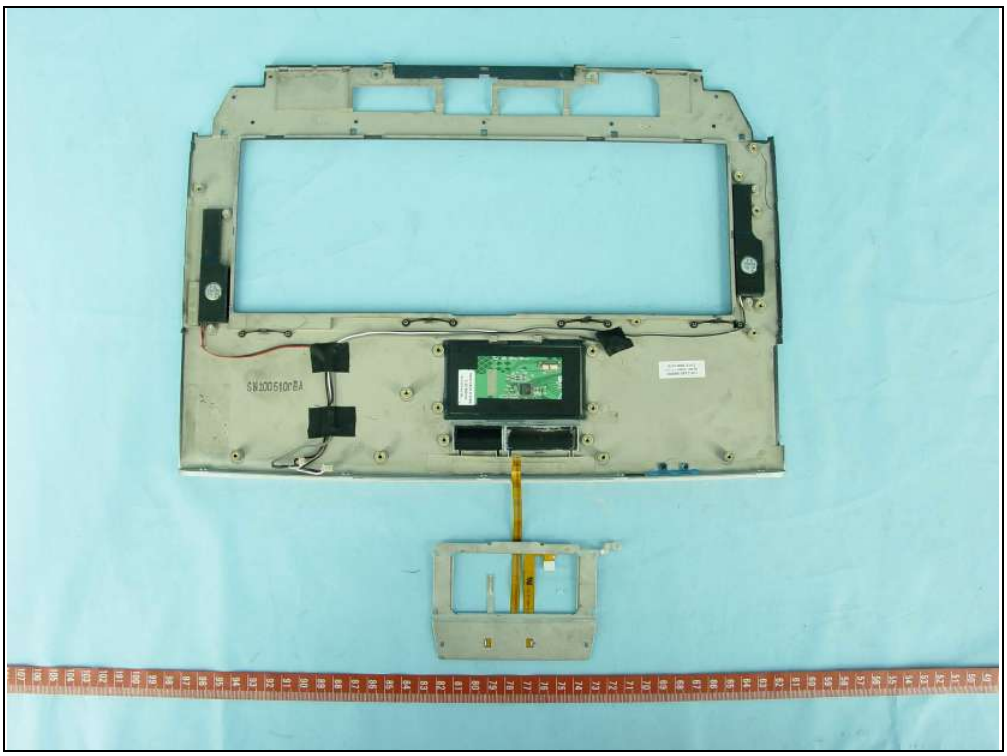

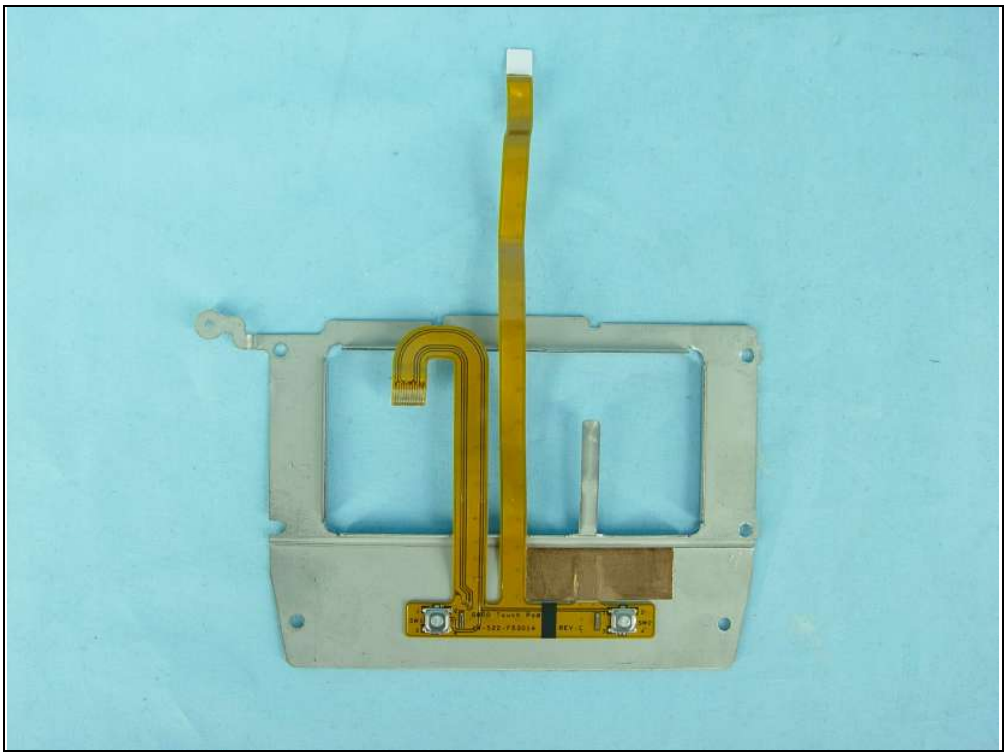

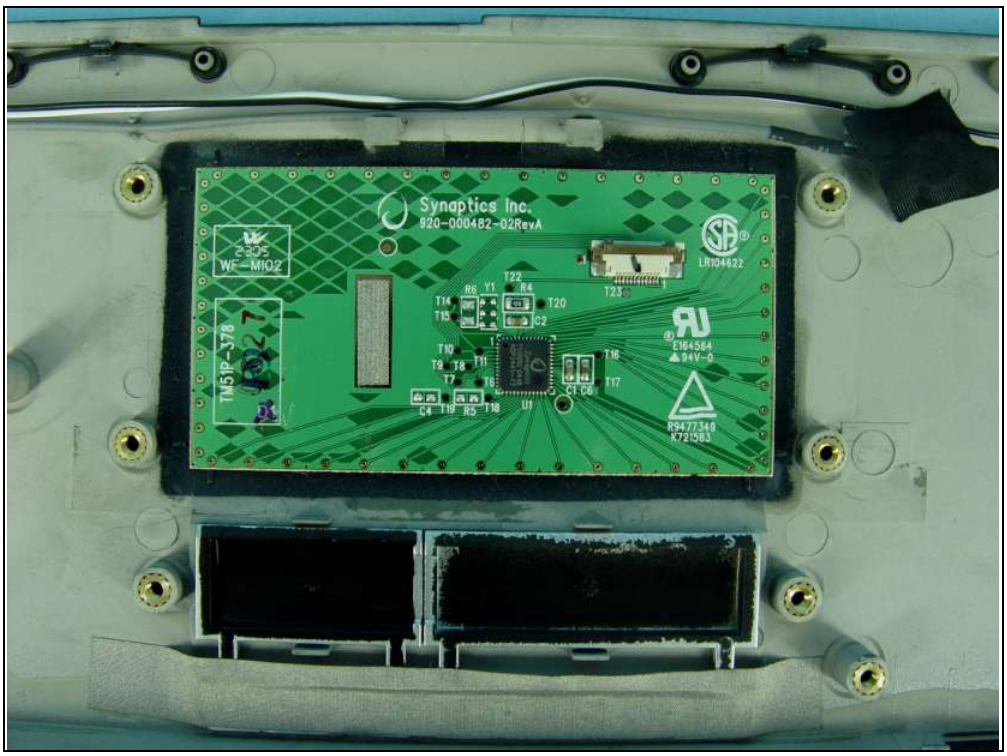
Synaptics Inc.
920-000482-02RevA
WF-MI02
TM51P-378
LR104822
E164564
94V-0
R9477349
K721583

3945 QS Volume Gen MOW1
Multek+BLN TDK 2.4G/SOSHIN 5G
Mfg Tested (FT+FINAL+OQM) PASS

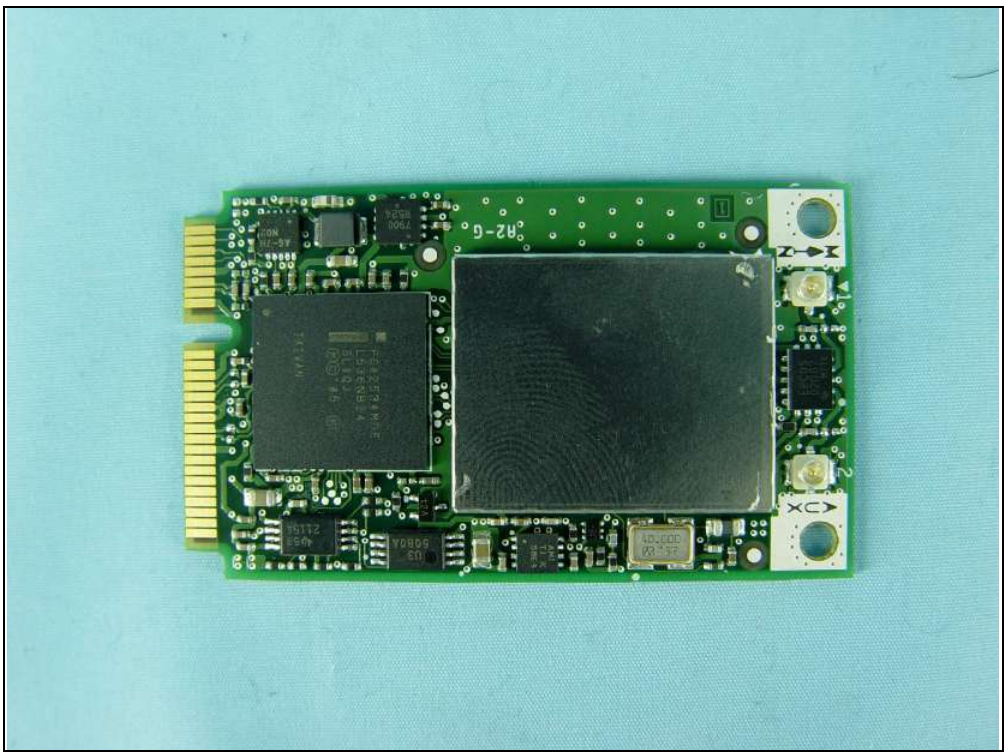

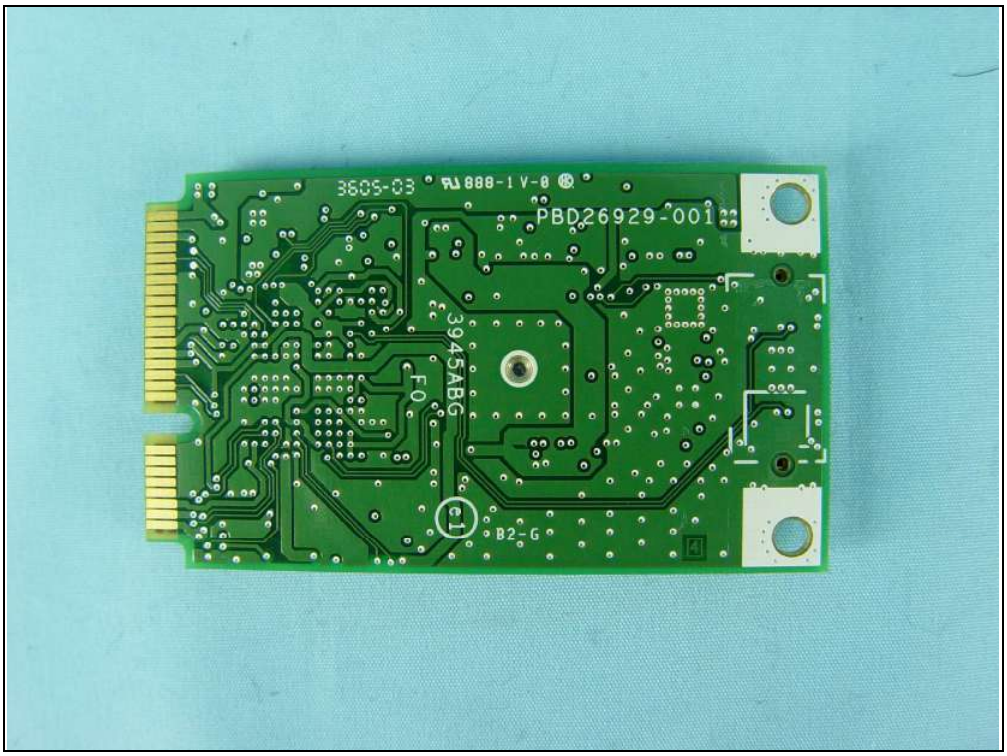
PBD26929-001
3945ABG
B2-G

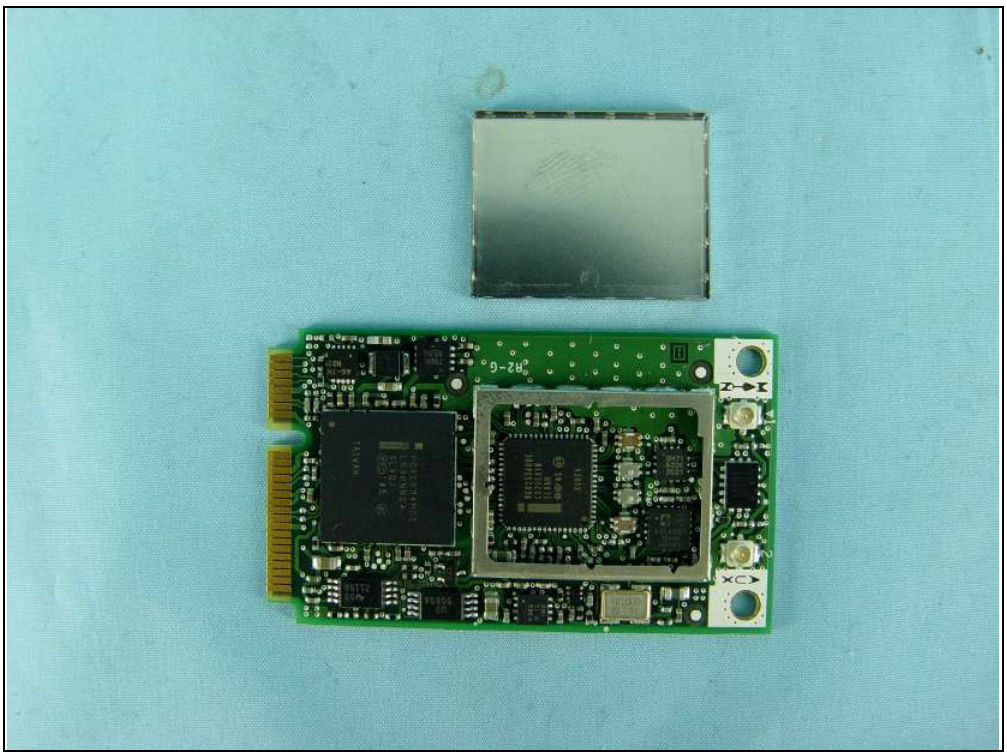

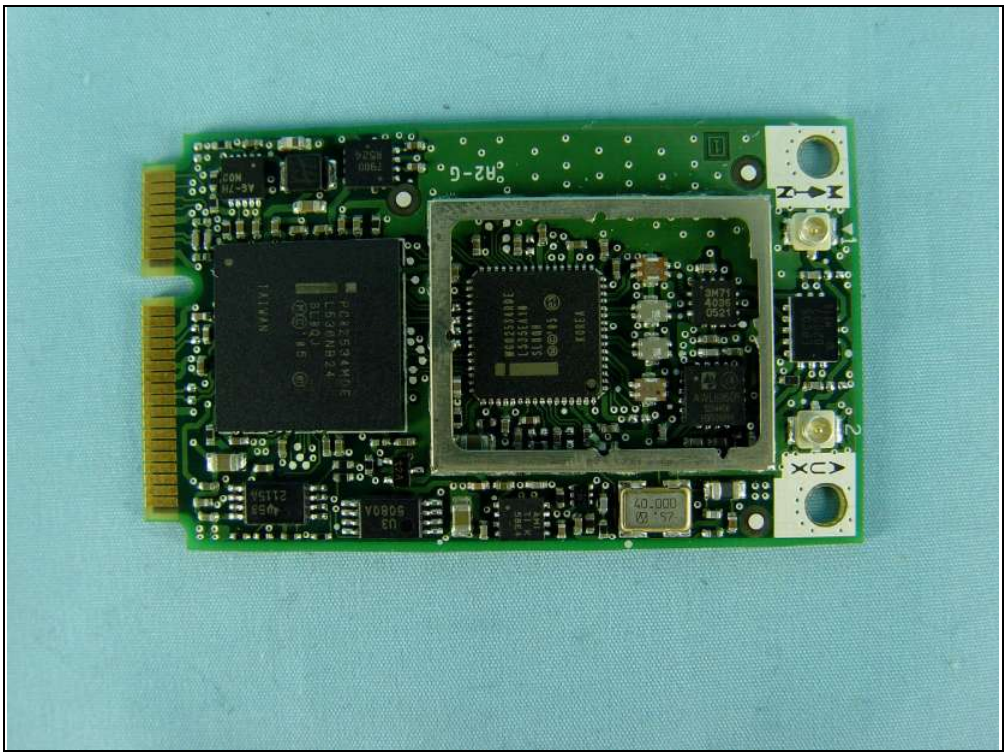

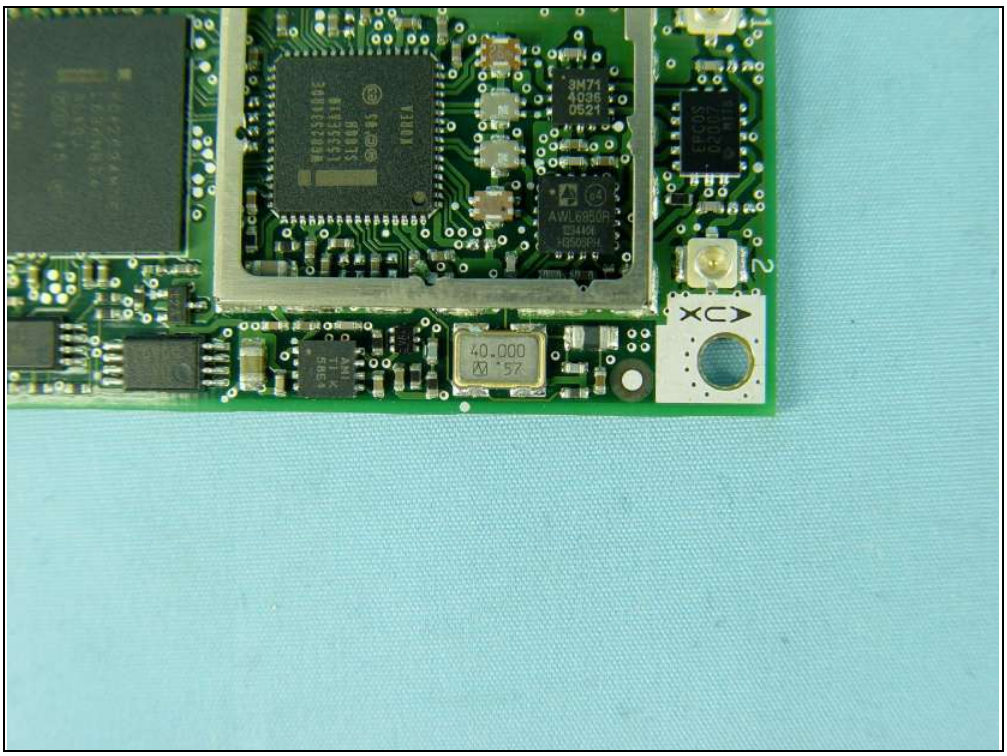

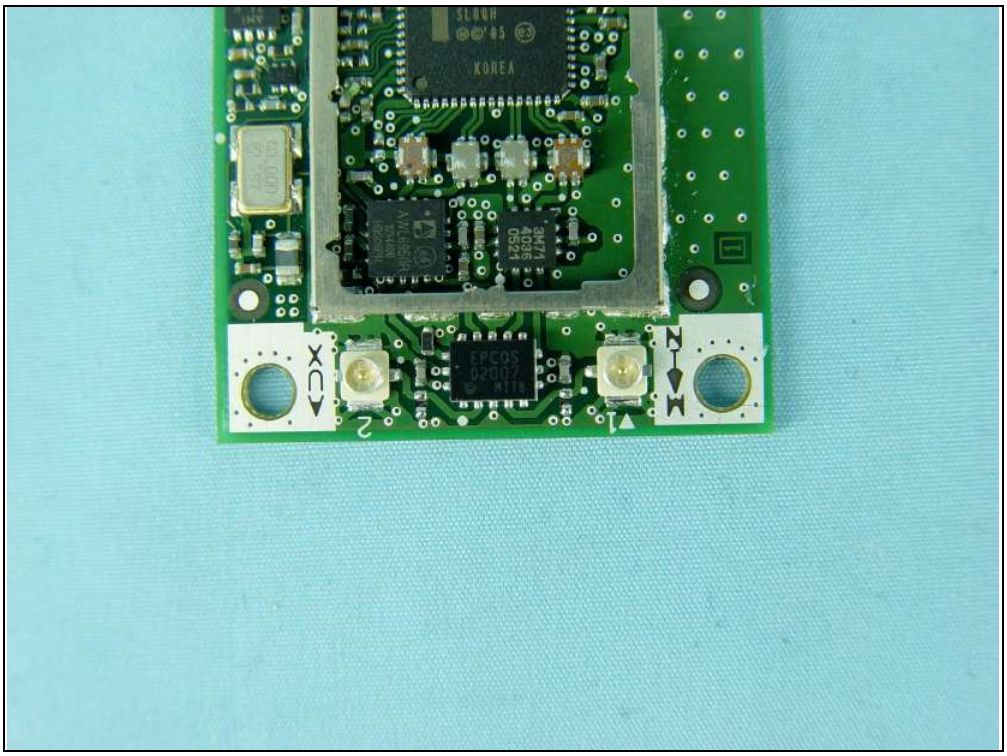
KOREA
EPCOS
02007
MTTB
3M71
4036
0521
2
1