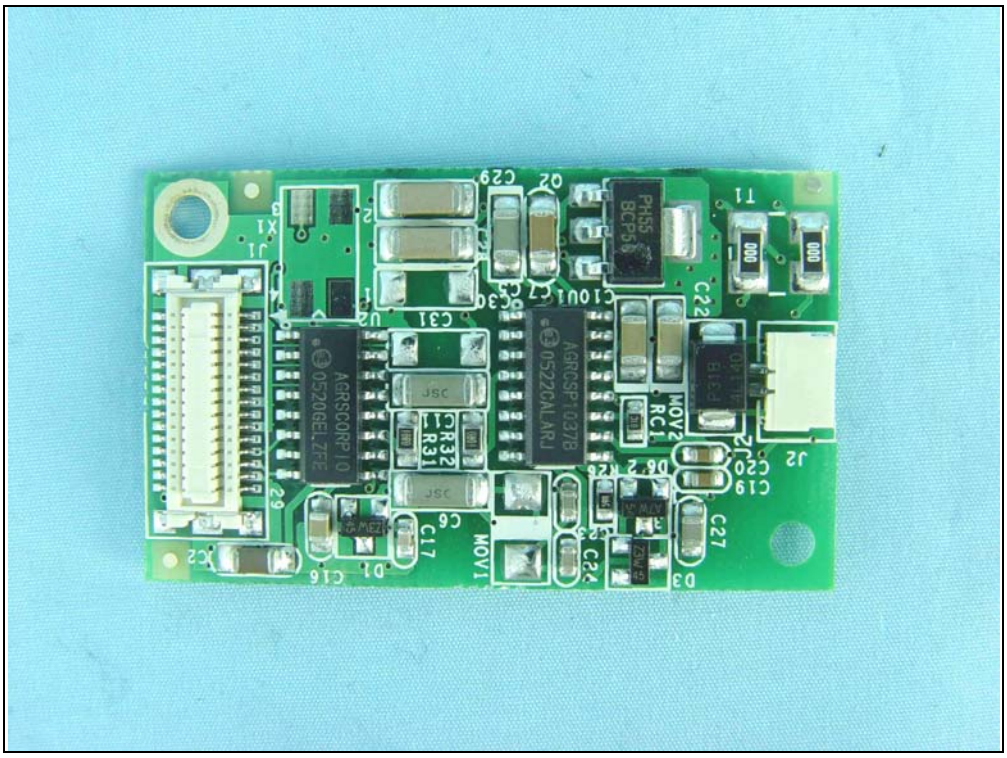
AGRSCORP10
0520GELZFE
AGRCSP10378
0522CALARJ
PH55
BCP56
MOV1
MOV2
C10U1
C31
R32
R31
C6
C17
C16
C29
C30
C22
C19
C20
C27
C24
J1
J2
X1
T1
D1
D2
D3
D4
D5
Q1
Q2
Q3
Q4
Q5
RC1

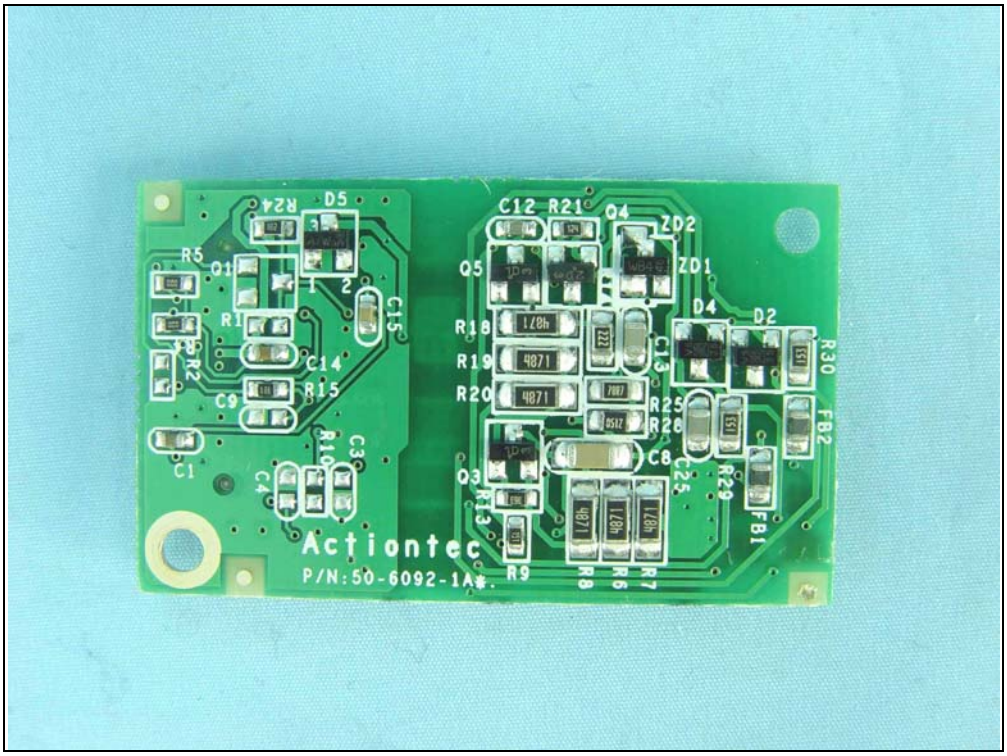
Actiontec
P/N:50-6092-1A#.
R24
D5
R5
Q1
R1
R2
C15
C14
R15
C9
C1
C4
R10
C3
C12
R21
Q4
ZD2
ZD1
Q5
R18
R19
R20
4871
C13
D4
D2
R30
R25
R26
C8
C25
R29
FB2
FB1
Q3
R13
R9
R8
R6
R7

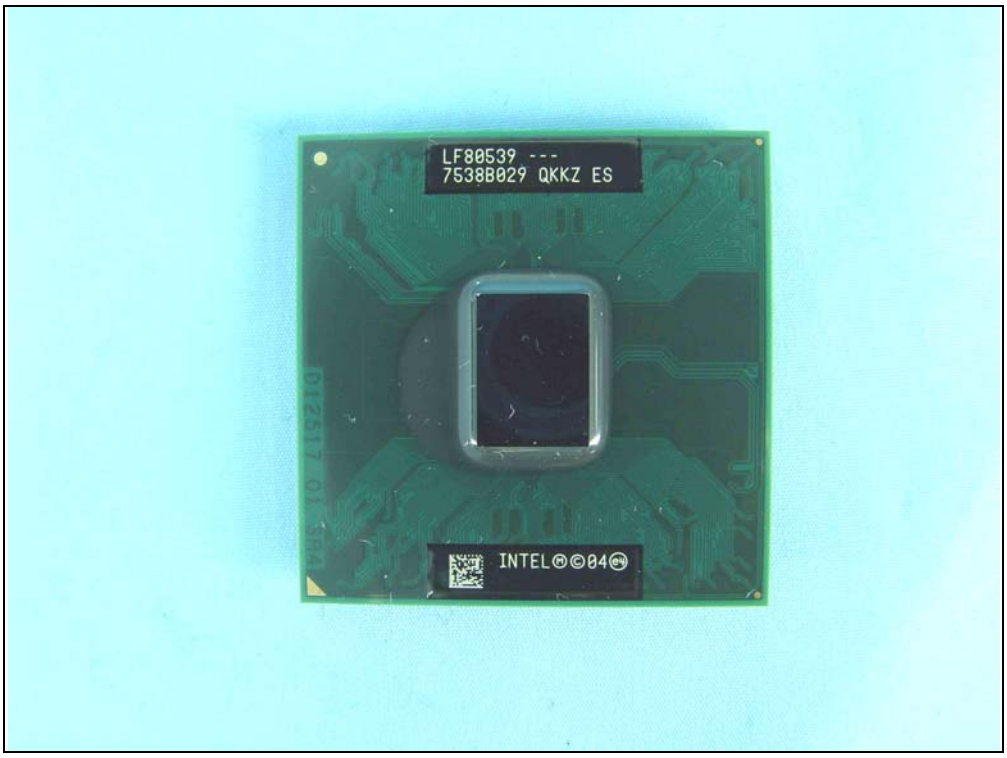
LF80539 ---
7538B029 QKKZ ES
INTEL©04

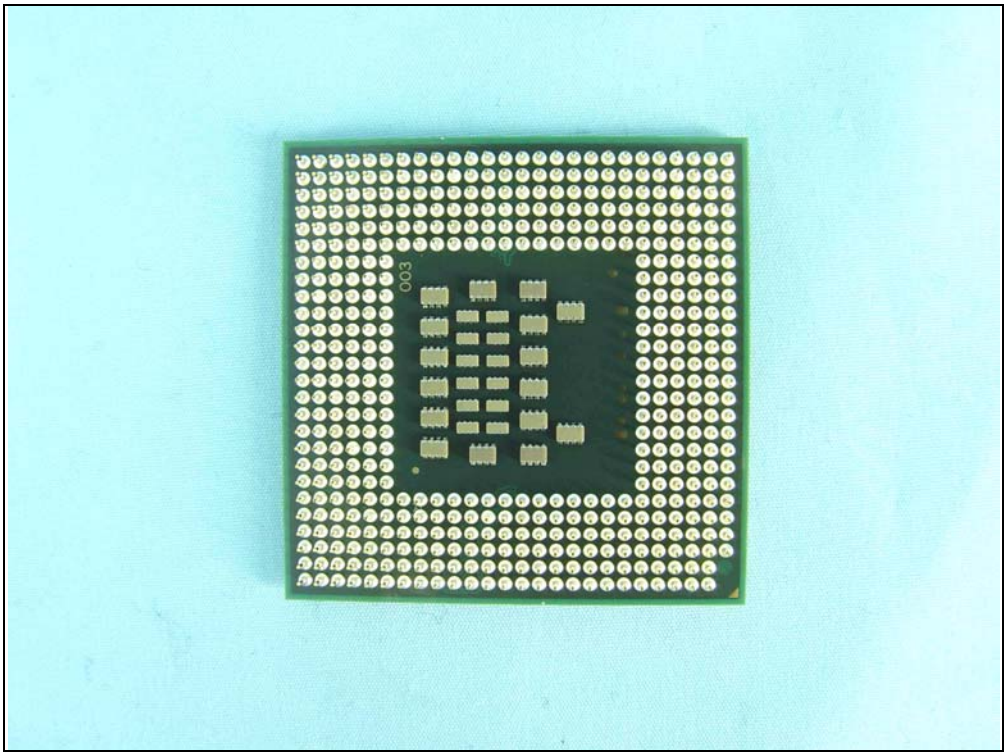

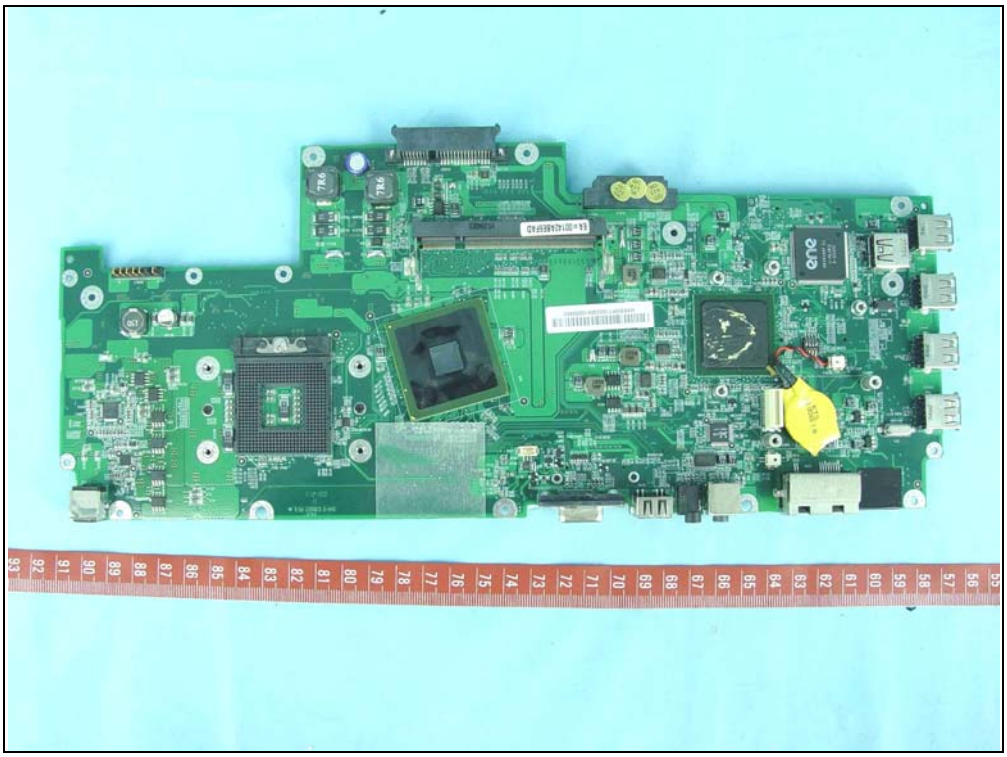

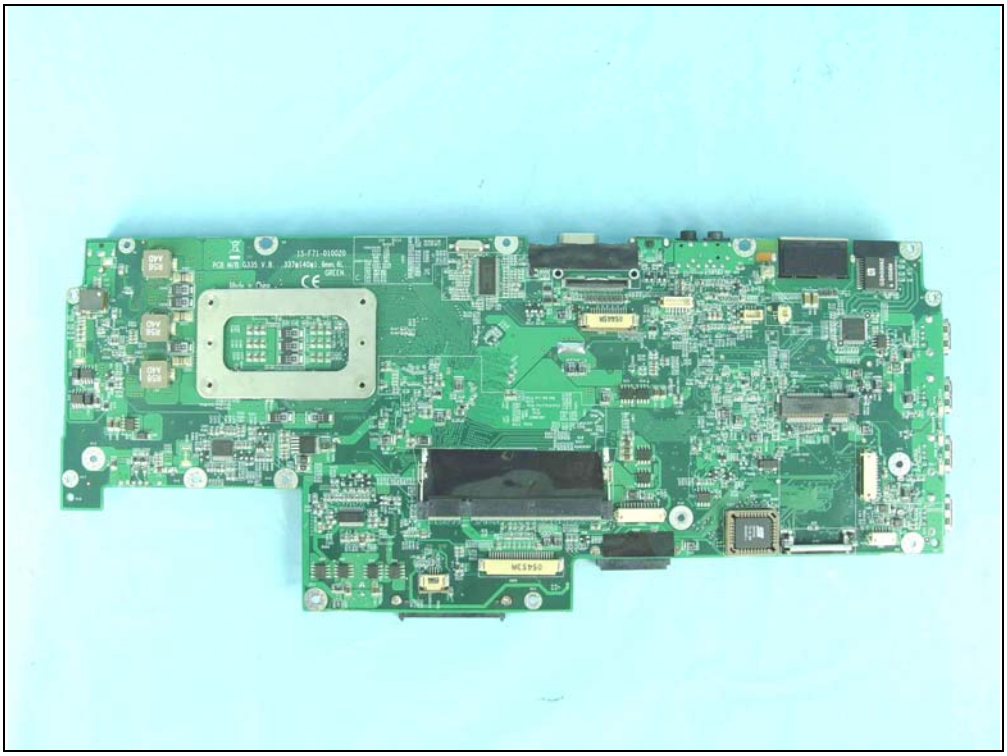

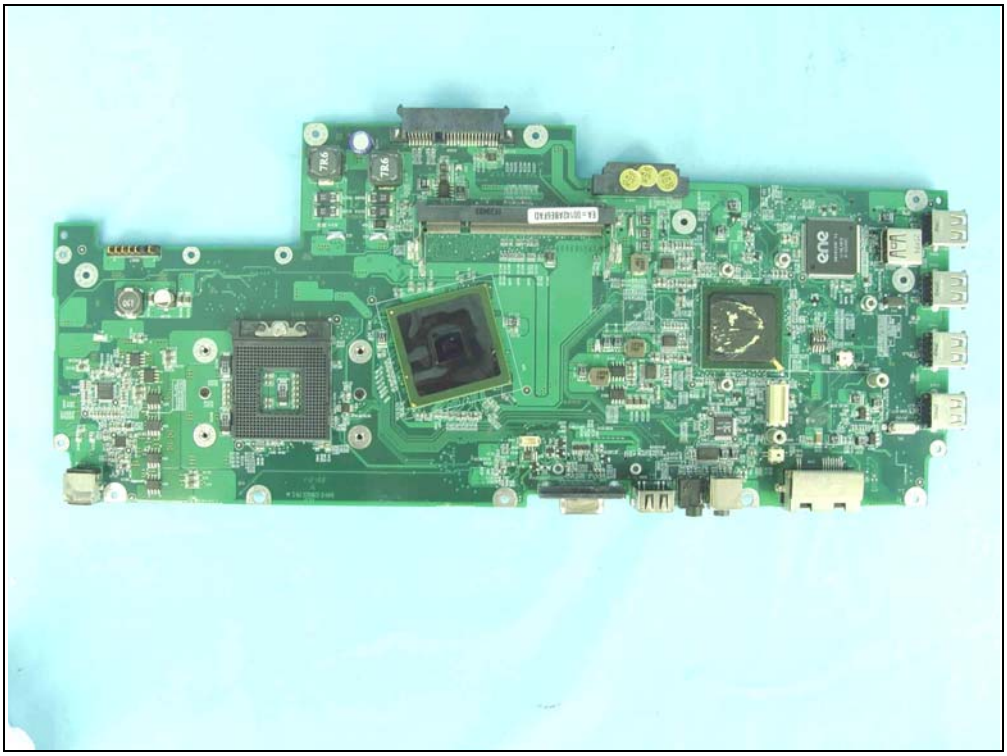

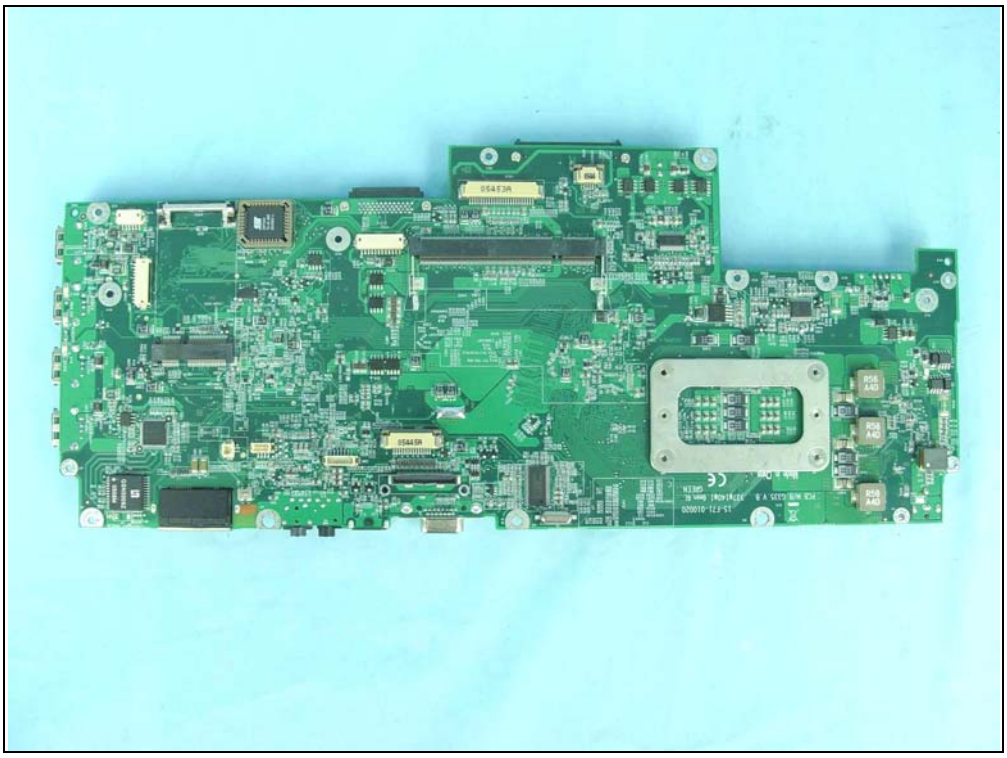

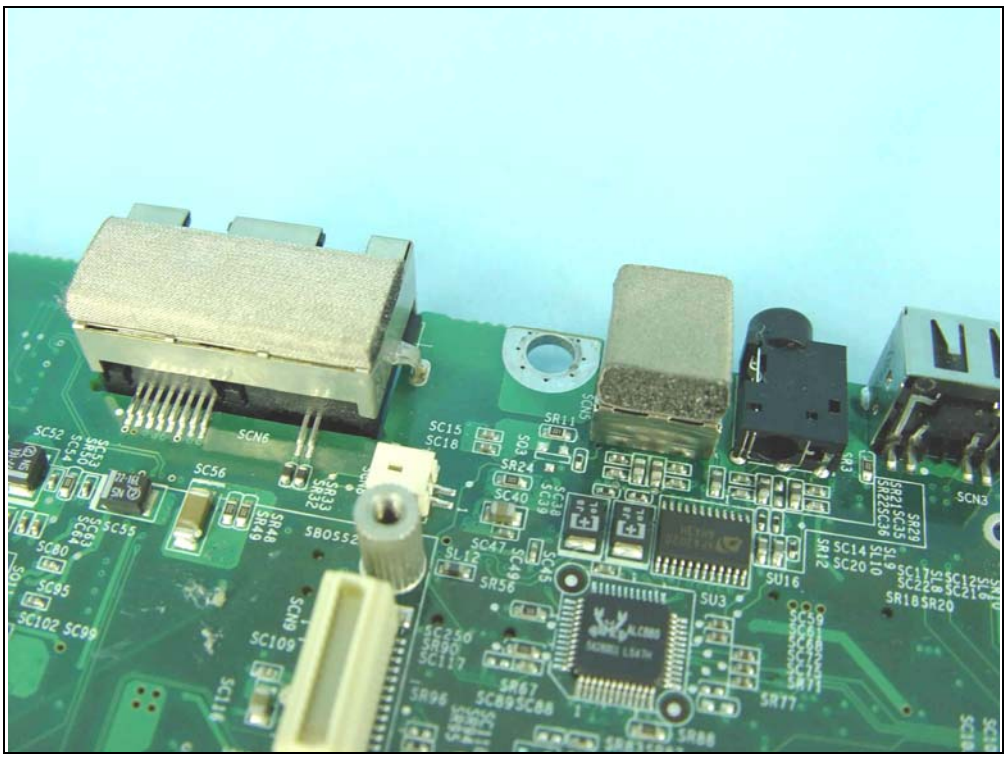
SCN6
SC56
SC15
SC18
SR11
SR24
SCN3
SU16
SU3
SR77
SR86
SC109
SC102
SC99
SC95
SC80
SC55
SC52

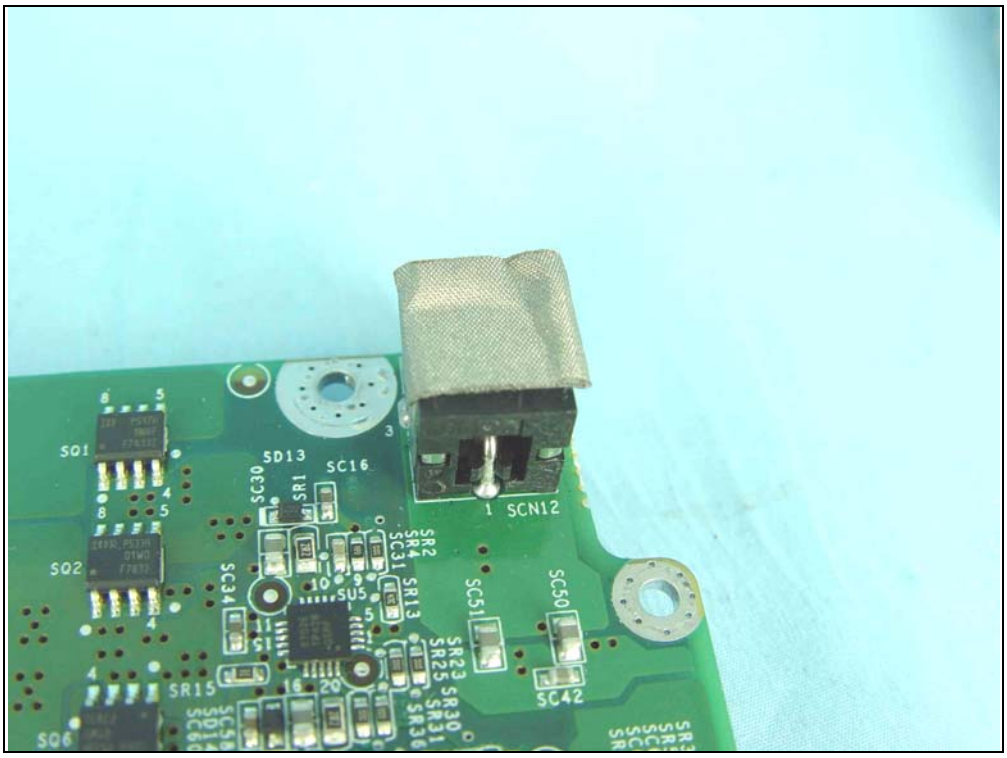
SQ1
SD13
SC16
SC30
SR1
SCN12
SQ2
SC34
SU5
SR2
SR4
SC31
SR13
SC51
SC50
SR15
SR23
SR25
SR30
SR31
SC42
SQ6

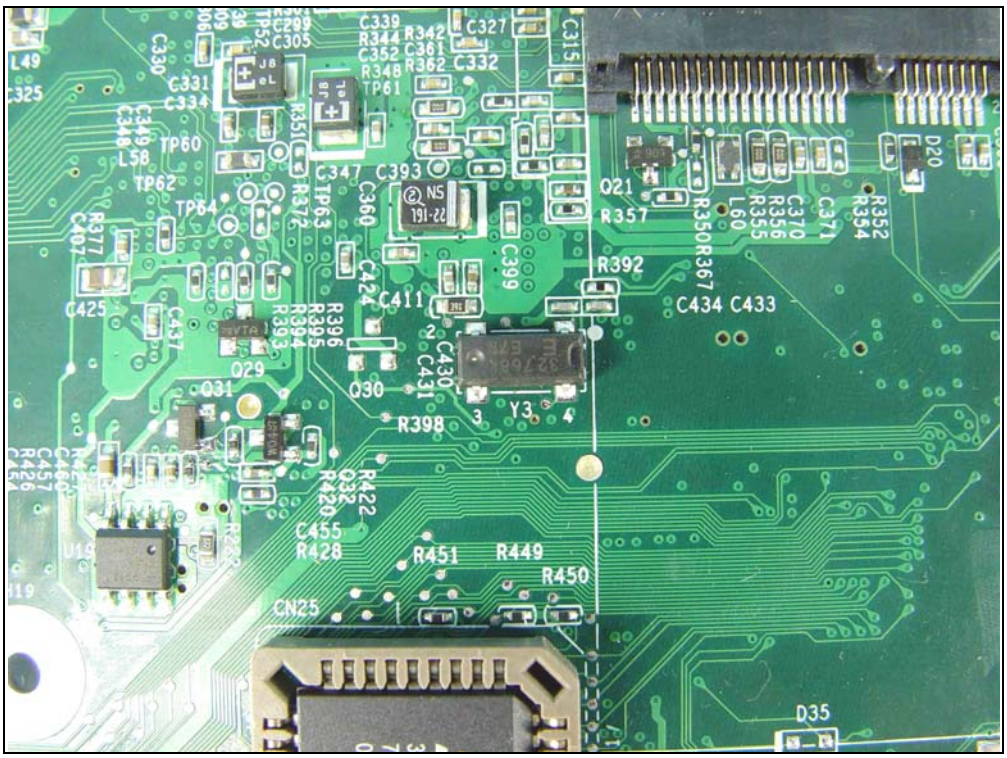
L49
C325
C330
C331
C334
TP60
TP62
TP64
L58
C347
C393
C360
C399
Q21
R357
R392
C434 C433
D20
R352
R354
R350
R367
L60
R356
R355
C370
C371
R377
C407
C425
C437
C411
C424
R396
R395
R394
R393
Q29
Q31
Q30
C430
C431
Y3
R398
R422
Q32
R420
C455
R428
R451
R449
R450
CN25
D35

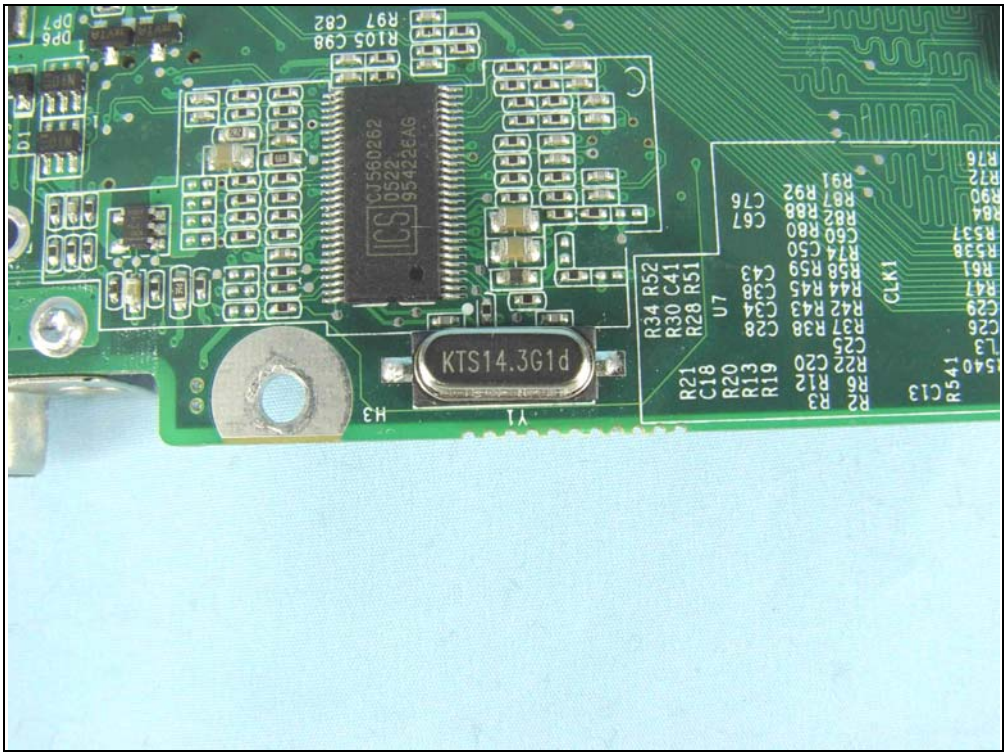
KTS14.3G1d
ICS
CJ560262
0522
95422EAG
R105 C98
R97 C82
DP6
DP7
D1
H3
Y1
U7
R34 R52
R30 C41
R28 R51
R21
C18
R20
R13
R19
R91
R87 R92
R82 R88
C60 R80
R74 C50
R58 R59
R44 R45
R42 R43
R37 R38
C25
R22 C20
R6 R12
R2 R3
C67
C76
C43
C38
C34
C28
CLK1
R76
R72
R90
R84
R537
R538
R61
R47
C29
C26
L3
L540
R541
C13

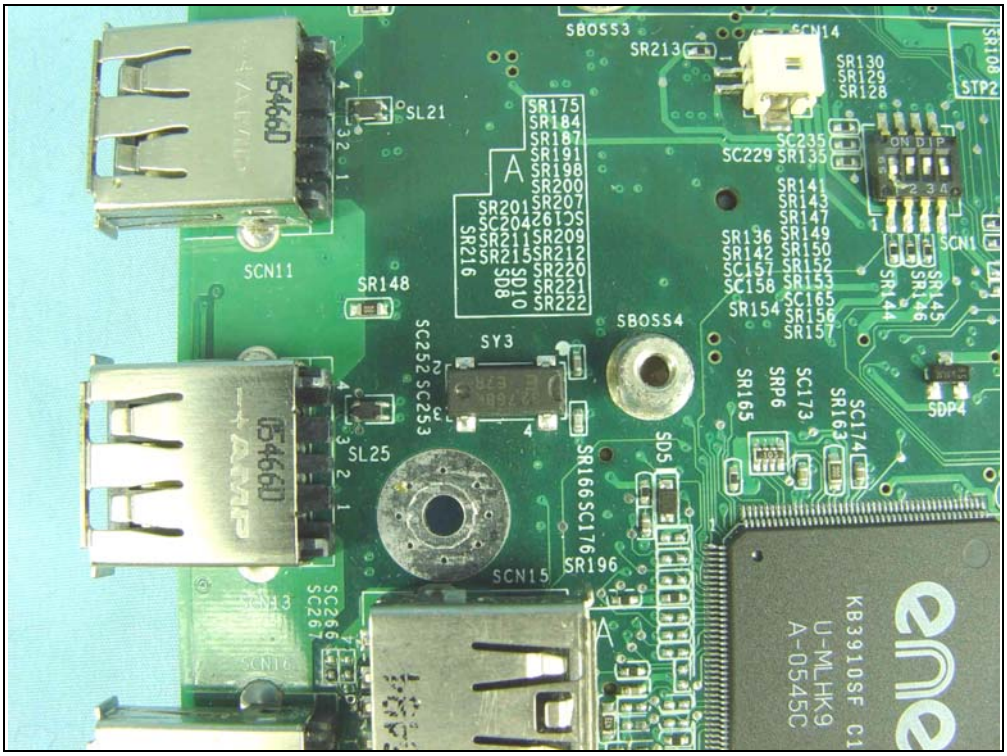
SBOSS3
SR213
SCN14
SR130
SR129
SR128
SR108
STP2
SL21
SR175
SR184
SR187
SR191
SR198
SR200
SR207
SC261
SR209
SR212
SR220
SR221
SR222
SR201
SC204
SR211
SR215
SR216
SD8
SD10
SC235
SC229
SR135
ON DIP
SR141
SR143
SR147
SR149
SR150
SR152
SR153
SC165
SR156
SR157
SR136
SR142
SC157
SC158
SR154
SCN1
SR144
SR146
SR145
SCN11
SR148
SBOSS4
SY3
SC252
SC253
SR165
SRP6
SC173
SR163
SC174
SDP4
SL25
SR166
SC176
SD5
SCN15
SR196
SC266
SC267
SCN13
SCN16
KB3910SF C1
U-MLHK9
A-0545C
ene

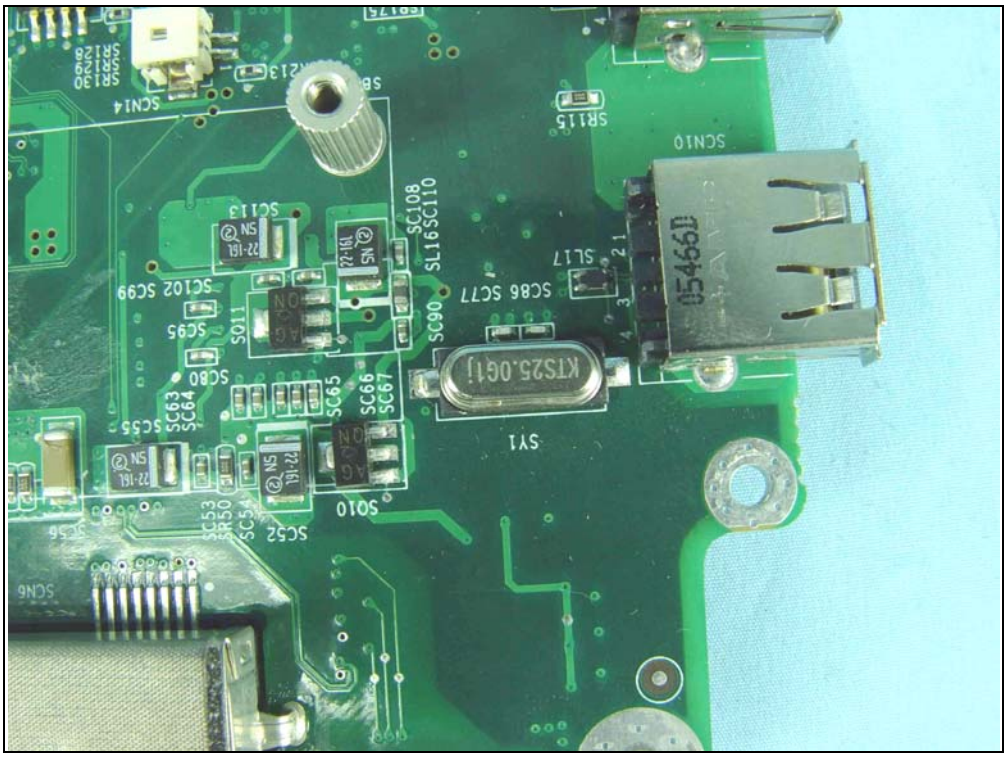
SCN14
SR115
SCN10
SC108
SL16SC110
SC113
SC102 SC99
SC95
SC80
SC63
SC64
SC55
SC65
SC66
SC67
SC90
SC86 SC77
SL17
SY1
SC10
SC53
SR50
SC54
SC52
SCN6
05466D

LITEON
LITE-ON TECHNOLOGY CORPORATION
(电源适配器)AC ADAPTER (型号)MODEL: PA-1650-02
(输入)INPUT: 100-240V~ 1.6A 50-60Hz
(输出)OUTPUT: 19V ⎓ 3.42A 65W
CAUTION: (警告：限使用于信息技术设备及室内使用)
FOR USE WITH INFORMATION TECHNOLOGY EQUIPMENT ONLY.
UTILISER AVEC DU MATERIEL INFORMATIQUE SEULEMENT.
ENDAST FÖR KONTORSMASKIN.
APPARATET MÅ KUN TILKOPLES JORDET STIKKONTAKT.
APPARATEN SKALL ANSLUTAS TILL JORDAT
UTTAG NÄR DEN ANSLUTS TILL ETT NÄTVERK.
D33115
B190074
LR65166C
LEVEL 3
L48
ME06
LPS 9T54
E132068
SAFETY
MARK
031036-00
I.T.E. LISTED
POWER SUPPLY
(中国制造) MADE IN CHINA (B)
530002920C
EC
Rev: A01
CM-1

LI SHIN INTERNATIONAL ENTERPRISE CORP.
AC ADAPTER 交流适配器/電源供應器
MODEL : 型号/型號 : 0335A1965
INPUT : 输入/輸入 : 100-240V~,50-60Hz 1.7A
OUTPUT : 输出/輸出 : 19V ⎓ 3.42A
WARNING: 注意:
RISK OF ELECTRIC SHOCK DO NOT OPEN
For Indoor Use Only
"Apparatet må kun tilkoples jordet stikkontakt"
"Apparaten skall anslutas till jordat uttag när den ansluts till ett nätverk."
"Endast för kontorsmaskin"
"For IEC 60950 products only"
CE
AC100~240V,50-60Hz ,1.7A
DC19V,3.42A
Suzhou Li Shin Electronic Co., Ltd. / China
(02)522-1665/1666
KTL SU10164-3017
45XK
LISTED LEVEL 3
E193430 LR114321
I.T.E. POWER SUPPLY
Q031514
RA 2381354
A003790 R43011 BZ02 N136
A30548198599
MADE IN CHINA 中国制造/中国製造 CT1
19062-A305

Li-ion EM-G320L2S LITHIUM ION BATTERY PACK
Tested To Comply With FCC Standards
FOR HOME OR OFFICE USE
14.8V 4800mAh
LITHIUM ION BATTERY
DISPOSE OF PROPERLY
Assembled with system by ELITEGROUP COMPUTER SYSTEMS CO., LTD.
ASSEMBLED IN CHINA
LISTED
I.T.E.
E219782
54BG
CAUTION:The battery used in the device may present a fire or chemical burn hazard if mistreated. Do not disassemble, heat above 60℃(140°F), crush, puncture, short external contacts or incinerate. Dispose of used battery pack according to manufacturer's instructions. Keep away from children. See owner's manual for safety instructions.
ATTENTION:Cette batterie utilisée en cette appareil peut présenter un risque d' incendie ou de brûlure chimique, si elle est manipulée imprudemment. Ne pas démonter, chauffer á une température supérieure a 60°C, écraser,percer,court-circuiter les bornes ou incinérer. Se débarrasser de la batterie usée sans délai. Voir le mode d'emploi pour les instructions de sécurité. Garder hors de portée des enfants. Voire le mode d'emploi pour les instructions de sécurité.
VORSICHT:Die in diesem Batteriepack verwendeten Batterien können bei unsachgemaßer Handhabung zu Feuergefahr oder zu Verletzungen durch auslaufende Batteriesäure führen. Die Batterien dürfen nicht zerlegt, über 60°C erhitzt, zerdrücken, stechen, die Klemmen kurz schließen, oder verbrannt werden.Verbrauchte Batterien vorschriftsmäßig abstoßen. Siehe die Vorsichtsmaßregeln in der Bedienungsanleitung. Von Kindern fernhalten.Siehe die Vorsichtsmaßregeln in der Bedienungsanleitung.
危険：バッテリーを交換する時は、必ずEM-G320L2Sと交換して下さい。他のバッテリーを使用しますと、発火や破裂するおそれがあります。本製品を使用する前にバッテリーパックの取扱説明書をお読み下さい。本製品に関しての質問や問題がありましたらコンピューター製造元へお問い合わせ下さい。

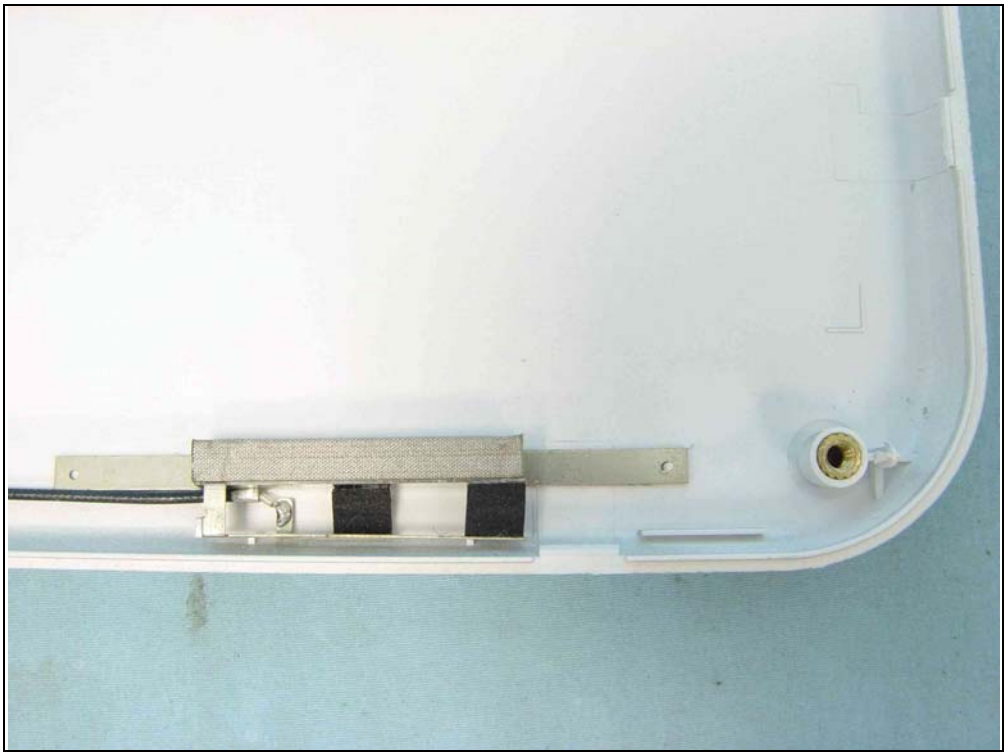

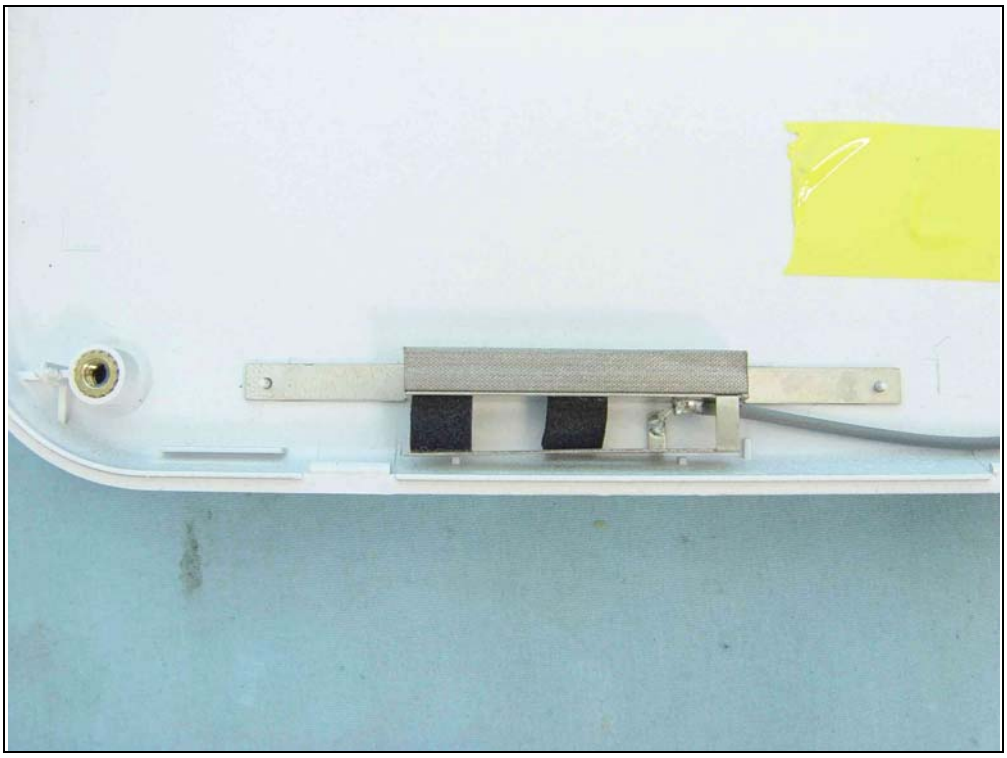

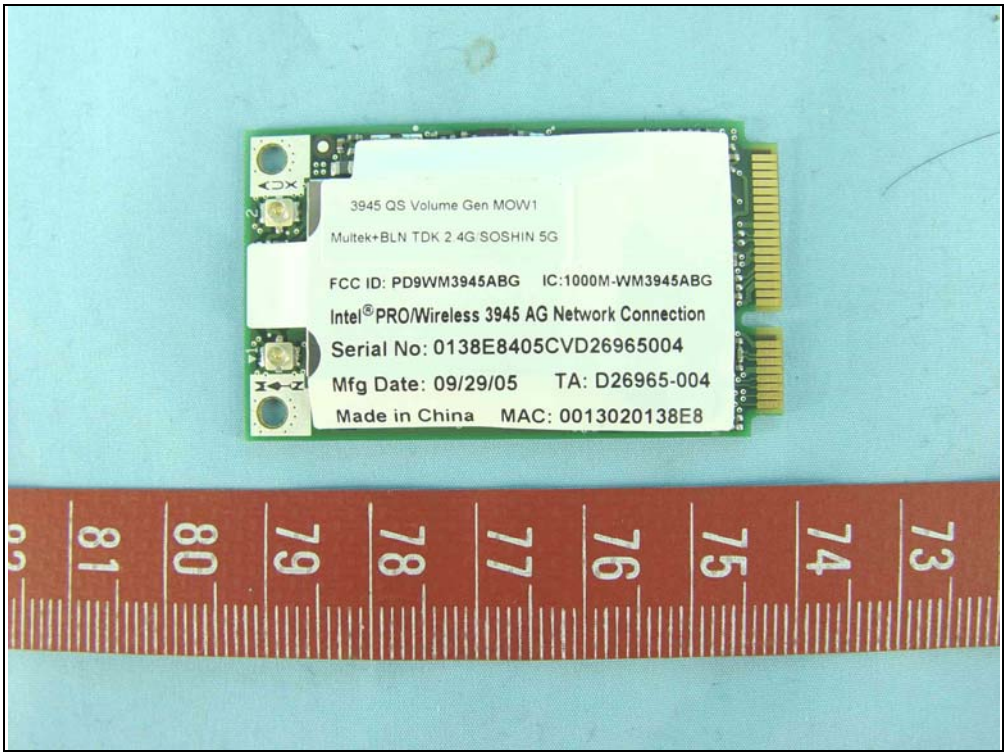
3945 QS Volume Gen MOW1
Multek+BLN TDK 2.4G SOSHIN 5G
FCC ID: PD9WM3945ABG IC:1000M-WM3945ABG
Intel® PRO/Wireless 3945 AG Network Connection
Serial No: 0138E8405CVD26965004
Mfg Date: 09/29/05 TA: D26965-004
Made in China MAC: 0013020138E8

3945 QS Volume Gen MOW1
Multek+BLN TDK 2.4G/SOSHIN 5G
Mfg Tested (FT+FINAL+OQM) PASS

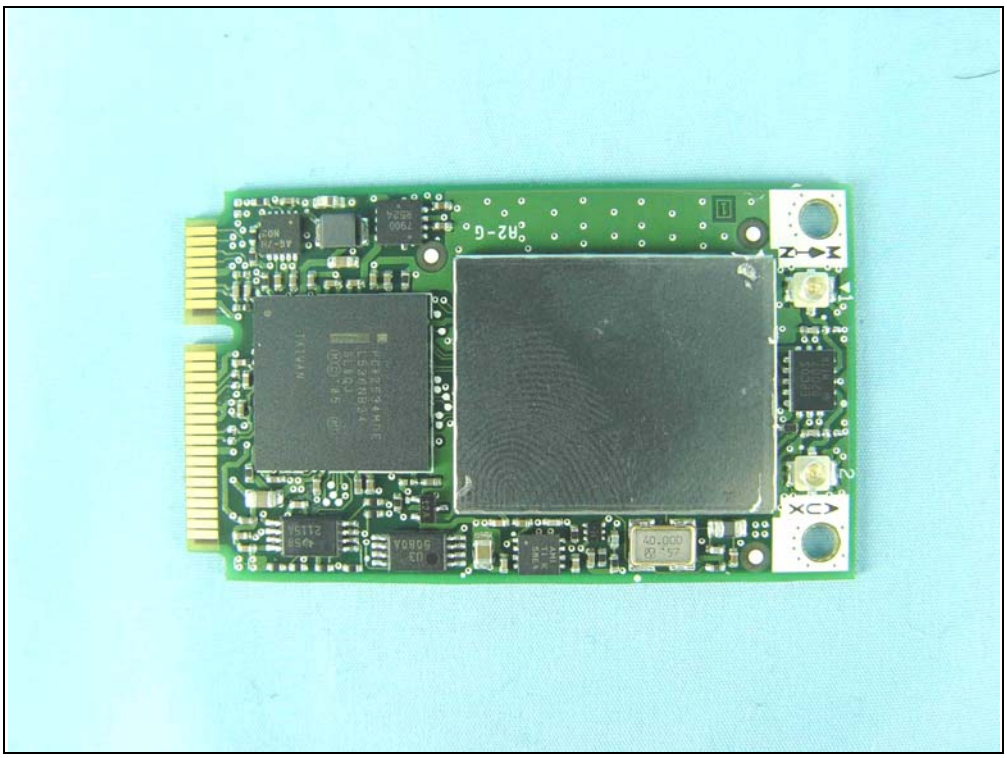

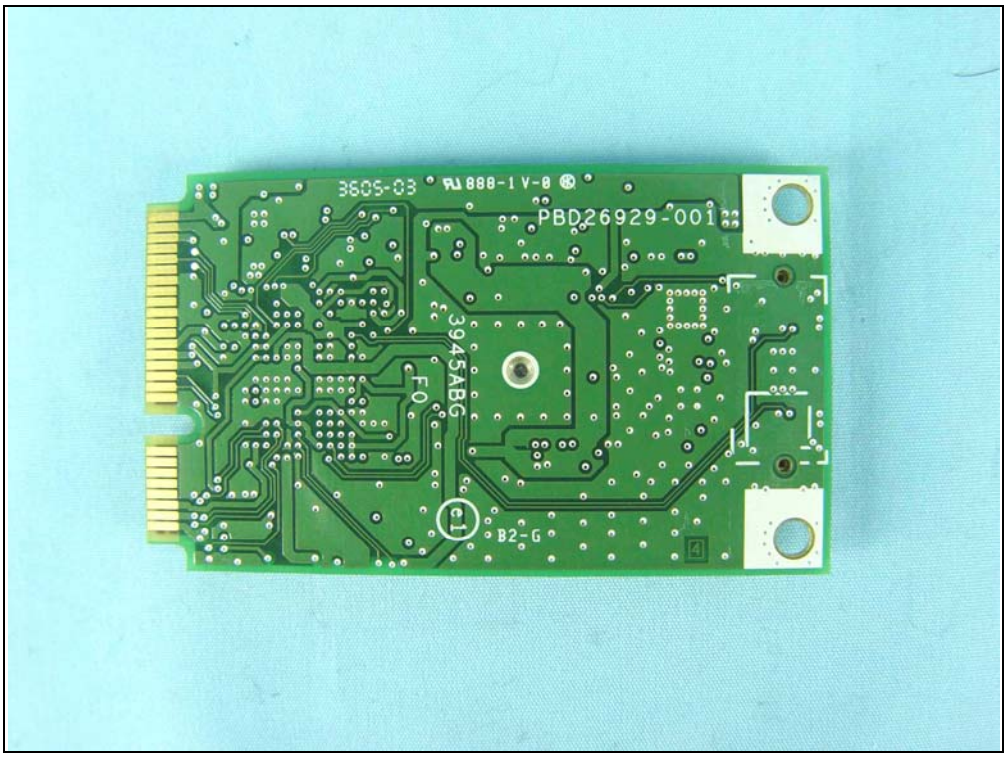
PBD26929-001
3945ABG
B2-G

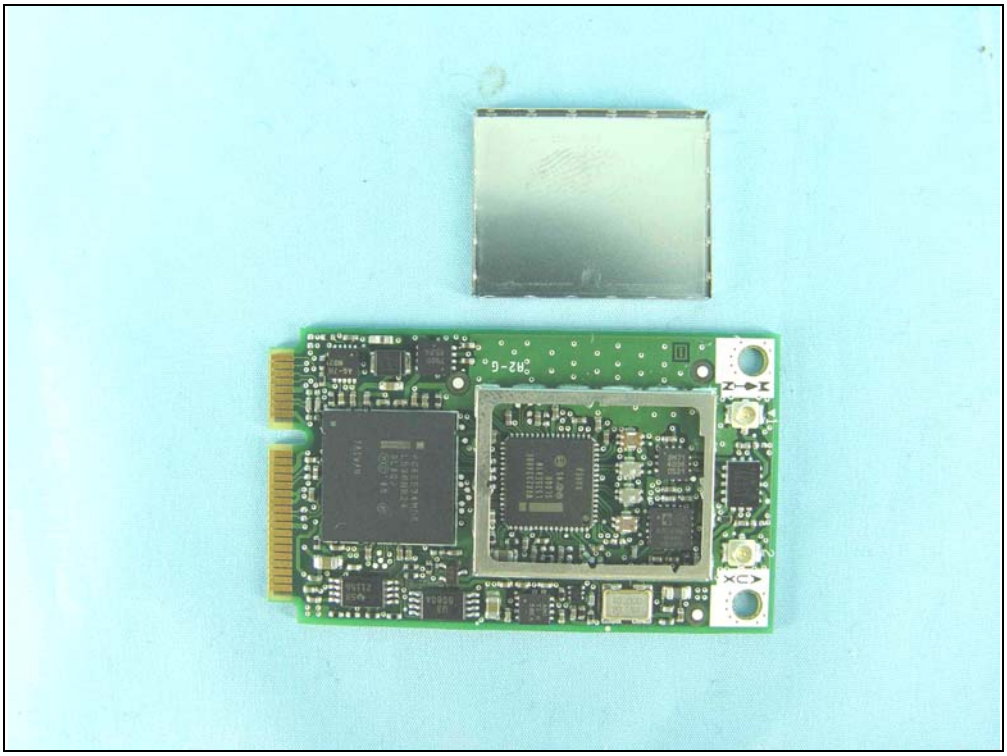

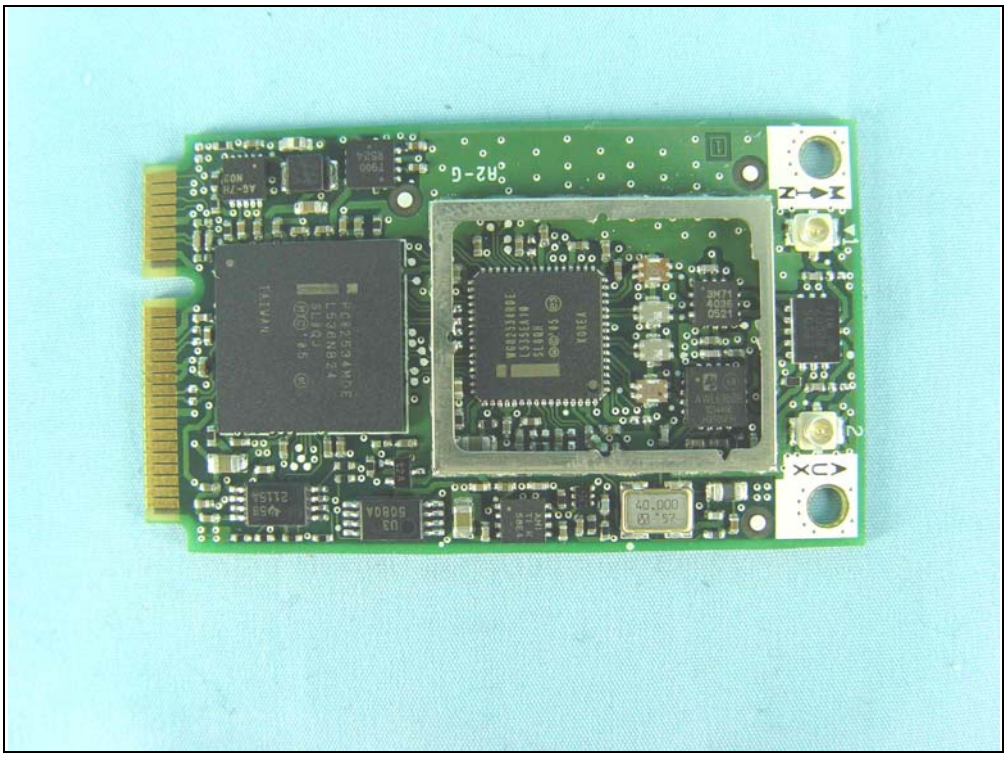

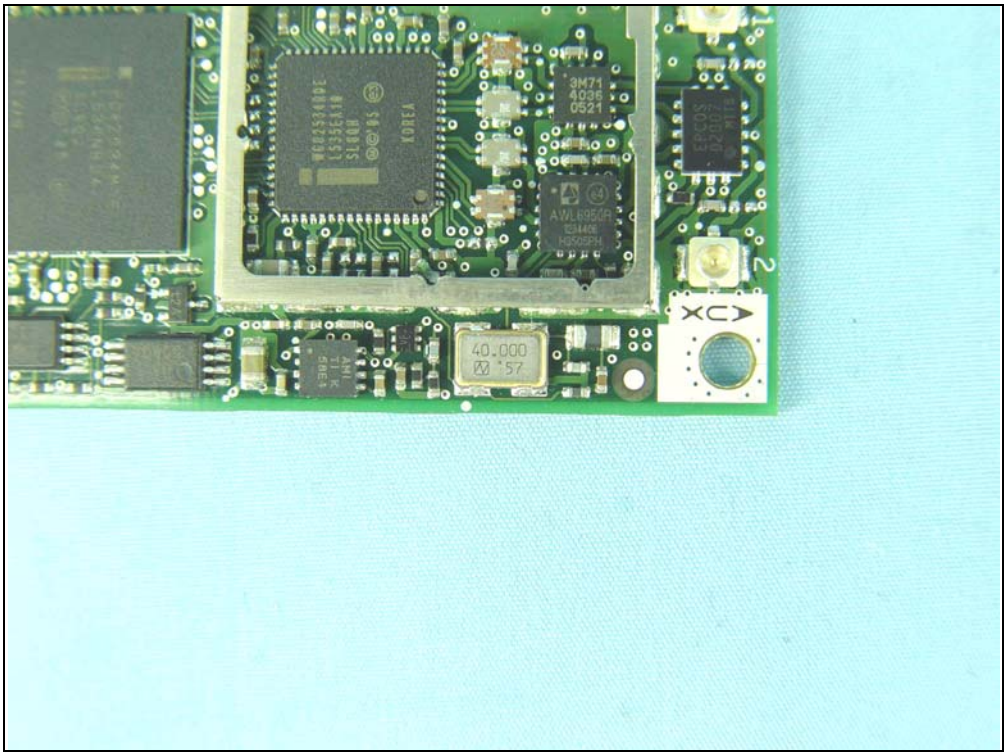

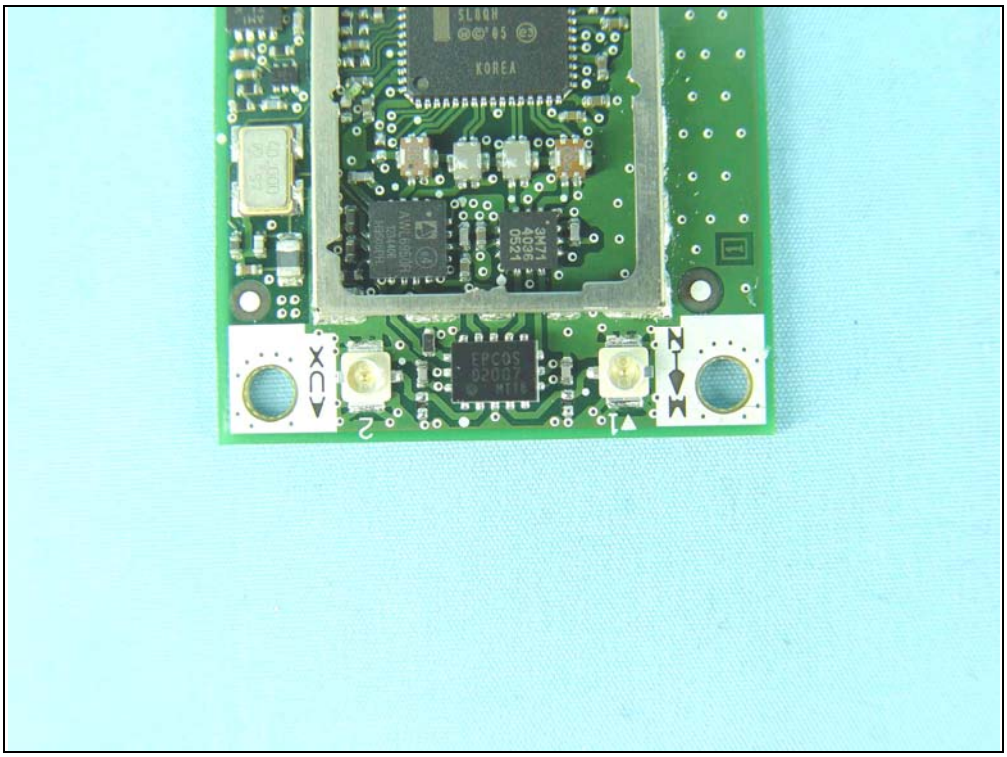
KOREA
EPCOS
02007
3M71
4036
0521
40.000
MHz
X
2
1
N
M