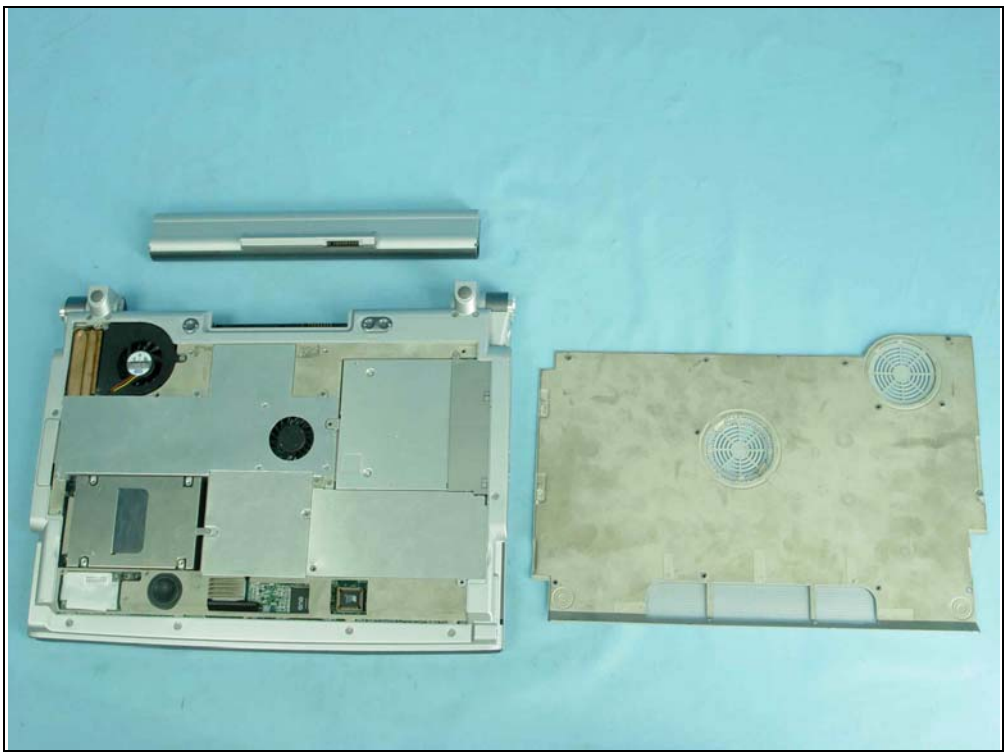

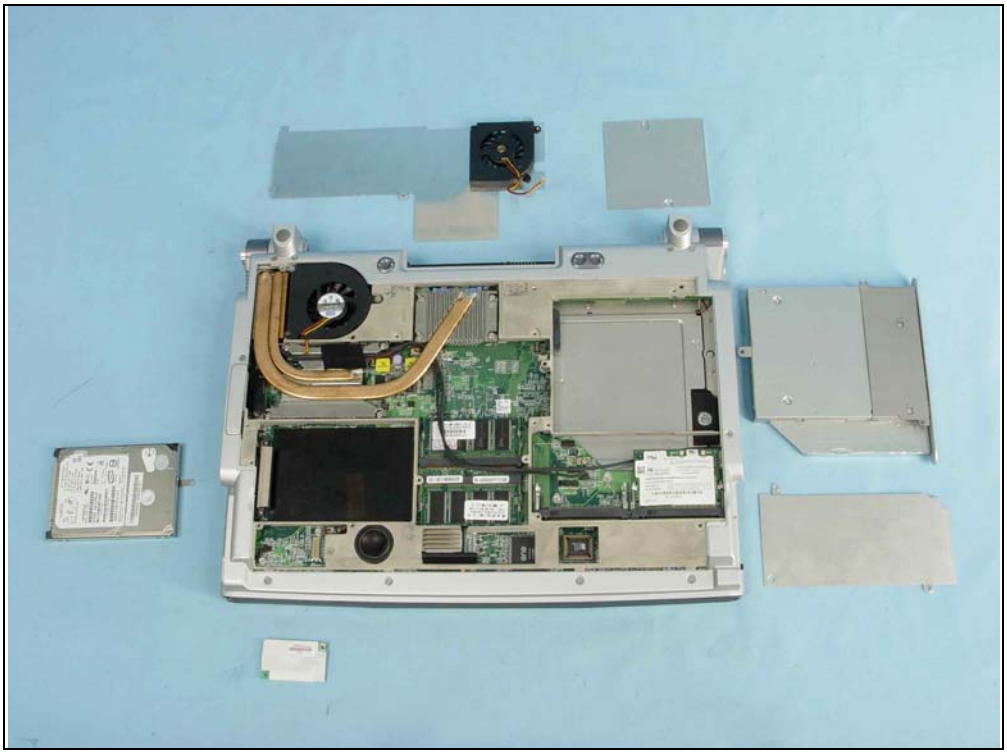

Data Storage
DVD WRITABLE/CD-RW DRIVE
MODEL GWA-4080N
ROM VER 0D02AA
(AESB22)
S/N:412ZZ000690
MANUFACTURED DECEMBER 2004
CLASS 1 LASER
PRODUCT TO IEC 60825-1
LASER KLASSE 1
PRODUCT NACH IEC 60825-1

<JUMPER>
ATTENTION
1. Do not open the cover, warranty void if any seal or label is broken.
2. Do not subject to shock.
3. Do not push on the top cover.
4. Keep away from moisture.
5. Handle only by sides of base.
OK
X02
Travelstar™
HITACHI
HARD DISK DRIVE
MODEL :DK23FB-40
A/A0A1 B/A
CYL16383 H16 S63
BBEK5B4P4442
40.01 GB
AJ100
49 5400rpm
(DC) + 5V 0.6A
03-1957
D33082
MADE IN
THE PHILIPPINES
H823800401100 45200213HT
Don't
cover

<JUMPER>
Master
of single
Slave
CSEL
Selection
ATTENTION
1. Do not open the cover, warranty void if any seal or label is broken.
2. Do not subject to shock.
3. Do not push on the top cover.
4. Keep away from moisture.
5. Handle only by sides of base.
OK
X02
Travelstar™
HITACHI
HARD DISK DRIVE
MODEL :DK23FB-40
A/A0A1 B/A
CYL16383 H16 S63
BBEK5B4P4442
40.01 GB
AJ100
49 5400rpm
(DC) + 5V 0.6A
03-1957
D33082
MADE IN
THE PHILIPPINES
Hitachi Global Storage Technologies
Covered under U.S. Patents marked on packing Box.
H823800401100 45200213HT
Don't
cover

2P00EDM48R0062ZA23006 SH333
4365QM
B/A

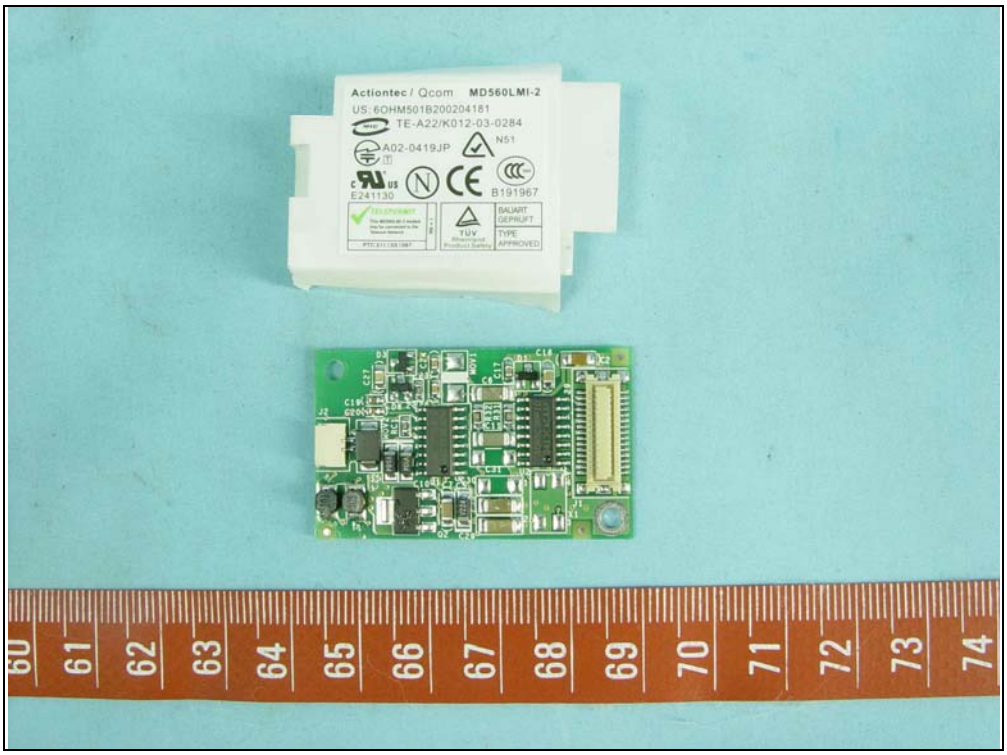
Actiontec / Qcom MD560LMI-2
US:6OHM501B200204181
TE-A22/K012-03-0284
A02-0419JP
N51
E241130
B191967
BAUART GEPRÜFT
TYPE APPROVED
60 61 62 63 64 65 66 67 68 69 70 71 72 73 74

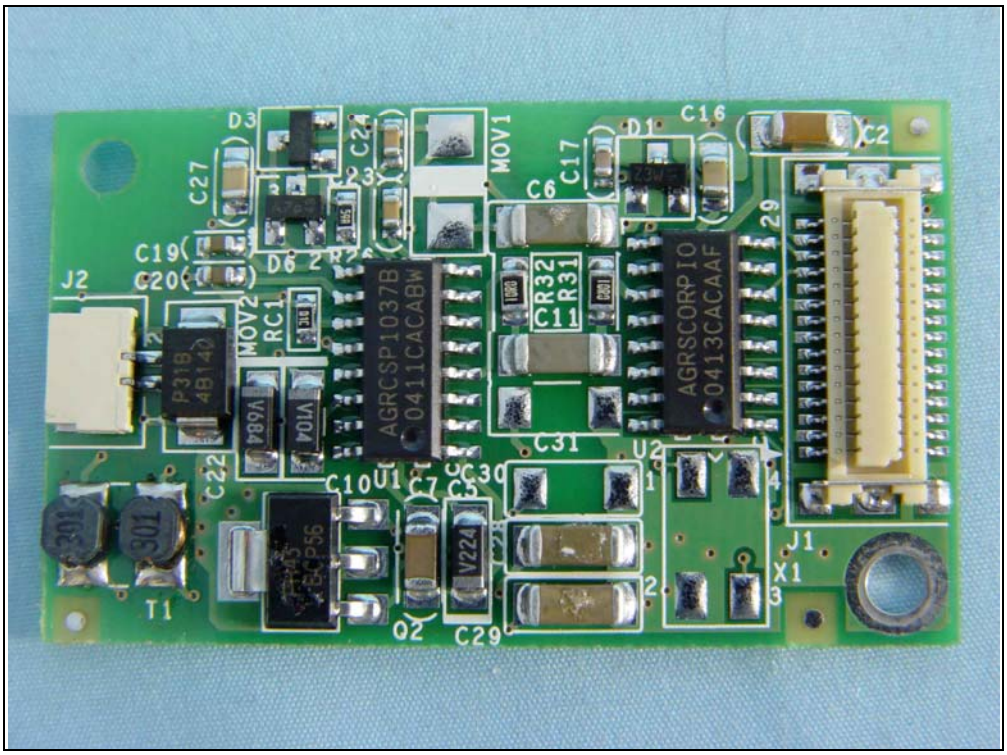
D3
C27
C19
C20
J2
MOV2
RC1
C22
T1
C10
U1
C7
C5
C30
C29
Q2
C31
U2
J1
X1
C6
C17
D1
C16
C2
MOV1
R32
R31
C11
AGRCSP1037B
0411CACABW
AGRSCORPIO
0413CACAAF

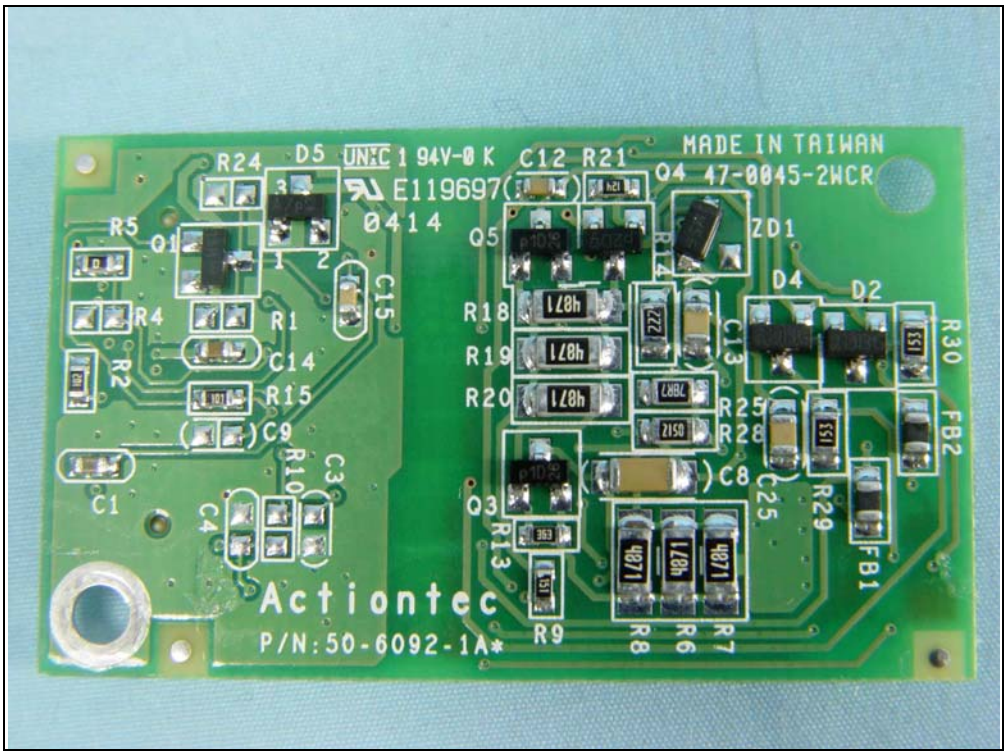
R24
D5
UNIC 1 94V-0 K
E119697
0414
C12
R21
MADE IN TAIWAN
Q4 47-0045-2WCR
R5
Q1
R4
R1
R2
C14
R15
C9
C1
C4
C3
C15
Q5
R18
R19
R20
ZD1
D4
D2
R30
C13
R25
R28
FB2
C8
C25
R29
FB1
Q3
R13
R9
R8
R6
R7
Actiontec
P/N:50-6092-1A*

Actiontec / Qcom MD560LMI-2
US: 6OHM501B200204181
TE-A22/K012-03-0284
A02-0419JP
N51
E241130
B191967
TELEPERMIT
This MD560LMI-2 modem may be connected to the Telecom Network
PTC 211 / 03 / 067
RN = 1
TÜV Rheinland Product Safety
BAUART GEPRÜFT
TYPE APPROVED

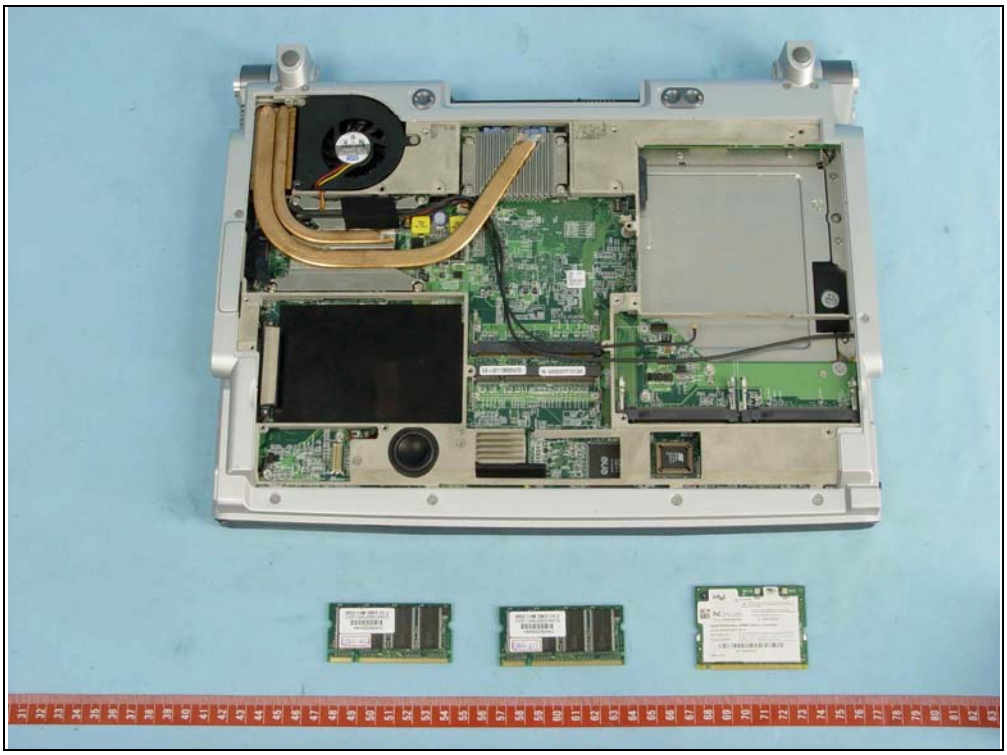

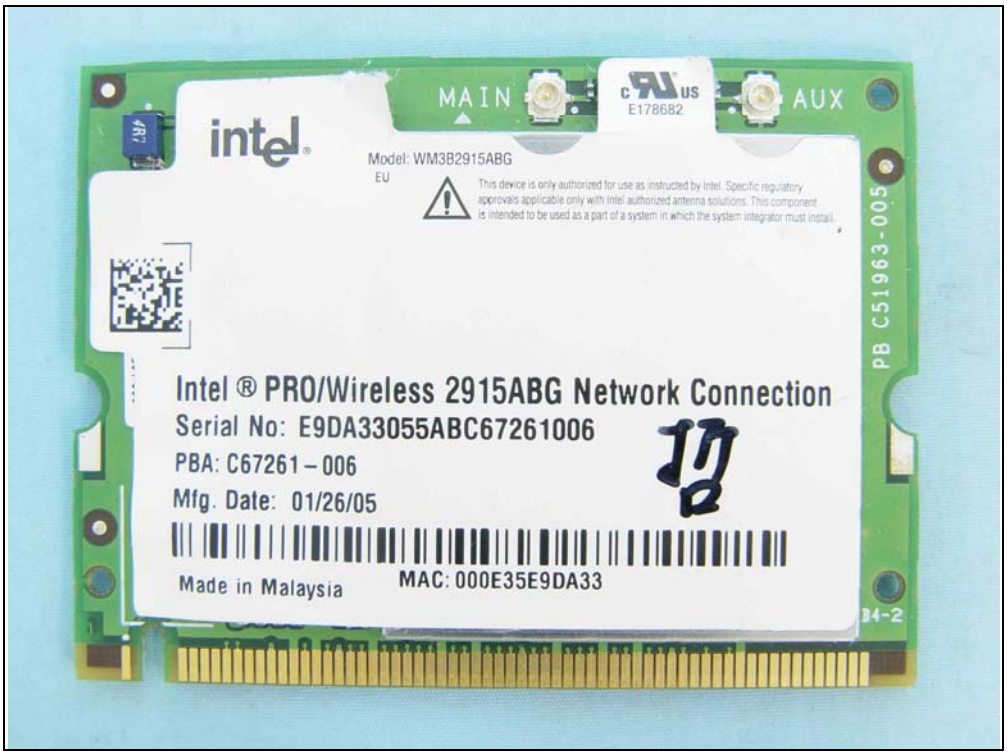
MAIN
AUX
E178682
intel
Model: WM3B2915ABG
EU
This device is only authorized for use as instructed by Intel. Specific regulatory approvals applicable only with Intel authorized antenna solutions. This component is intended to be used as a part of a system in which the system integrator must install.
PB C51963-005
Intel ® PRO/Wireless 2915ABG Network Connection
Serial No: E9DA33055ABC67261006
PBA: C67261 – 006
Mfg. Date: 01/26/05
Made in Malaysia
MAC: 000E35E9DA33

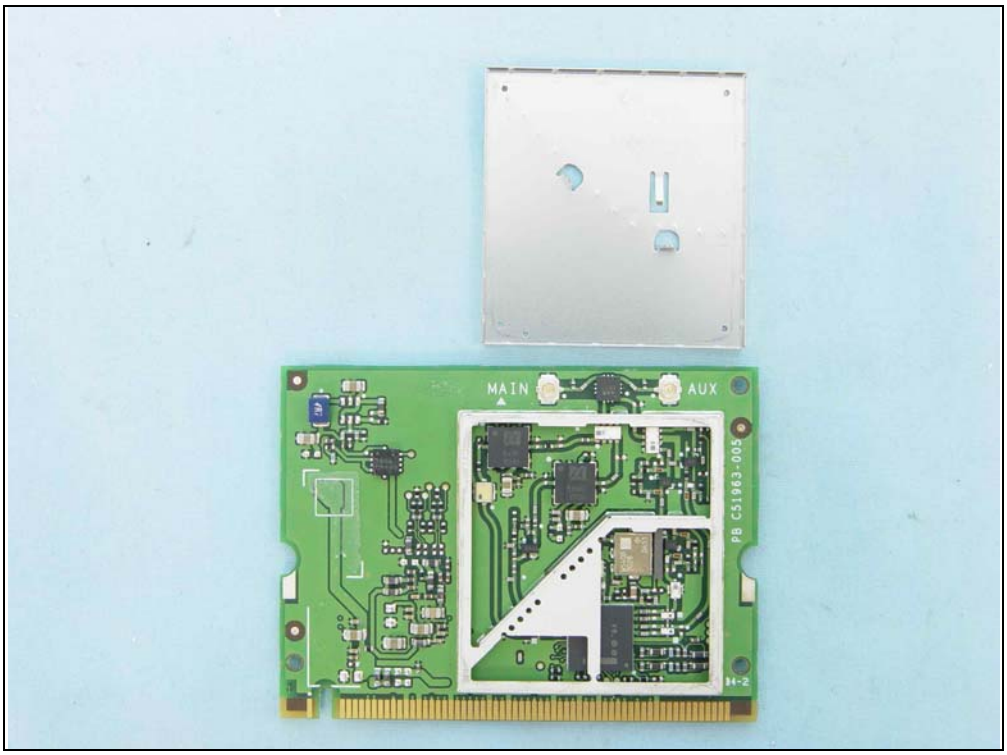
MAIN
AUX
PB C51963-005

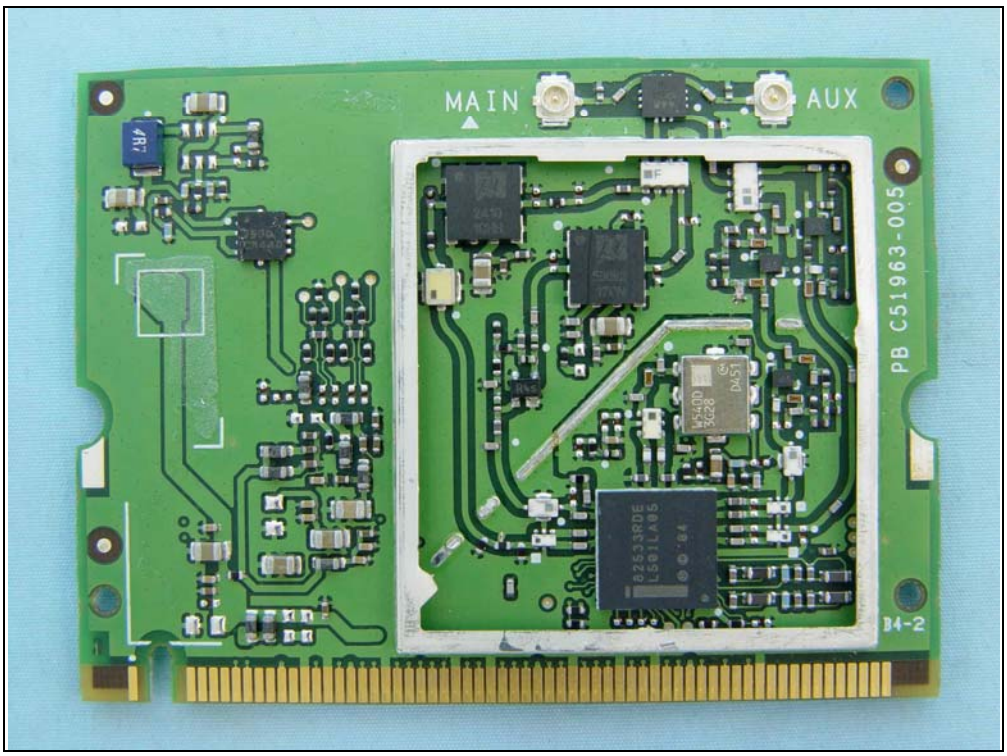
MAIN
AUX
PB C51963-005
B4-2

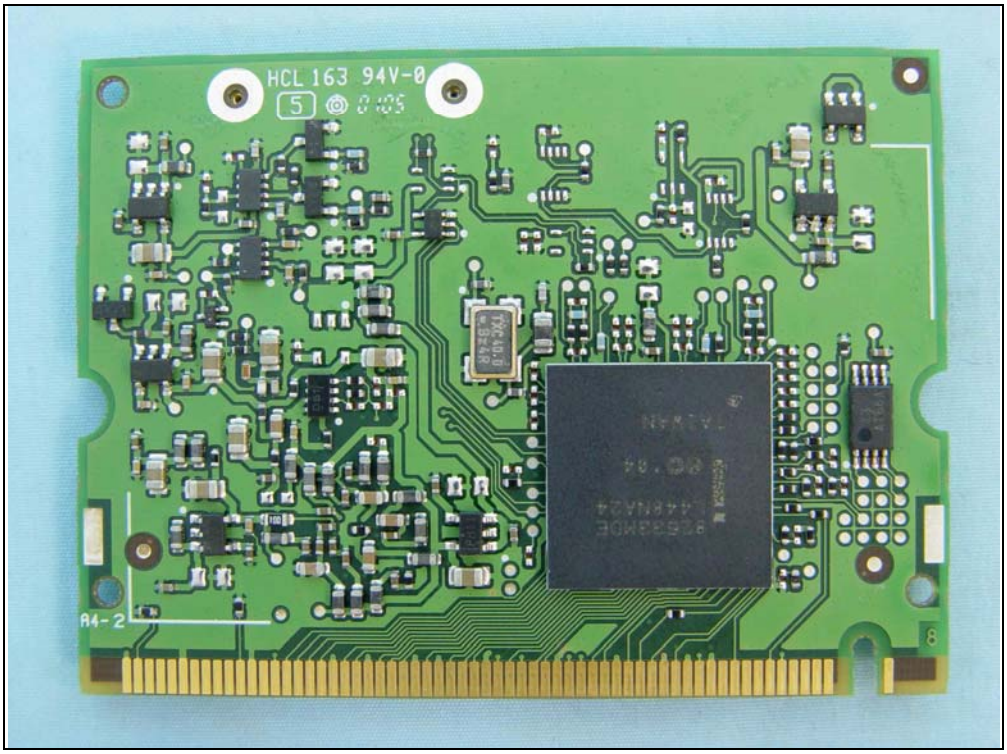
HCL 163 94V-0
A4-2

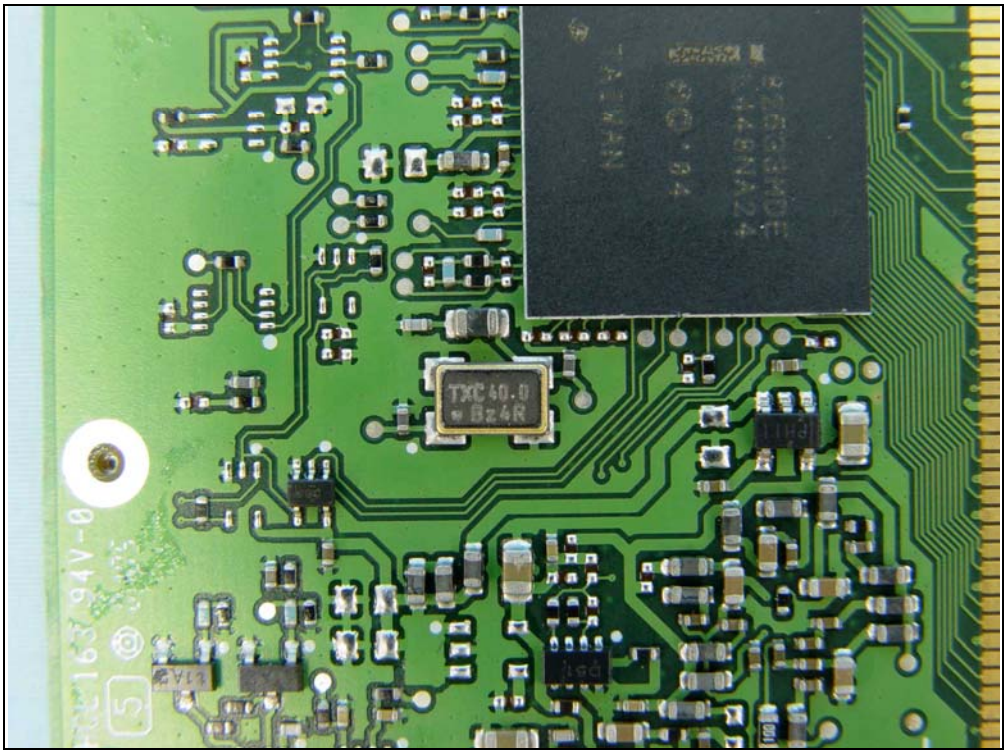
TXC 40.0
Bz4R

DDR333 512MB 32MX16 2.5V UI
U30512AAUIQ652AW20
*0402293*42
usi
321688-WB200
0429
SP755K1

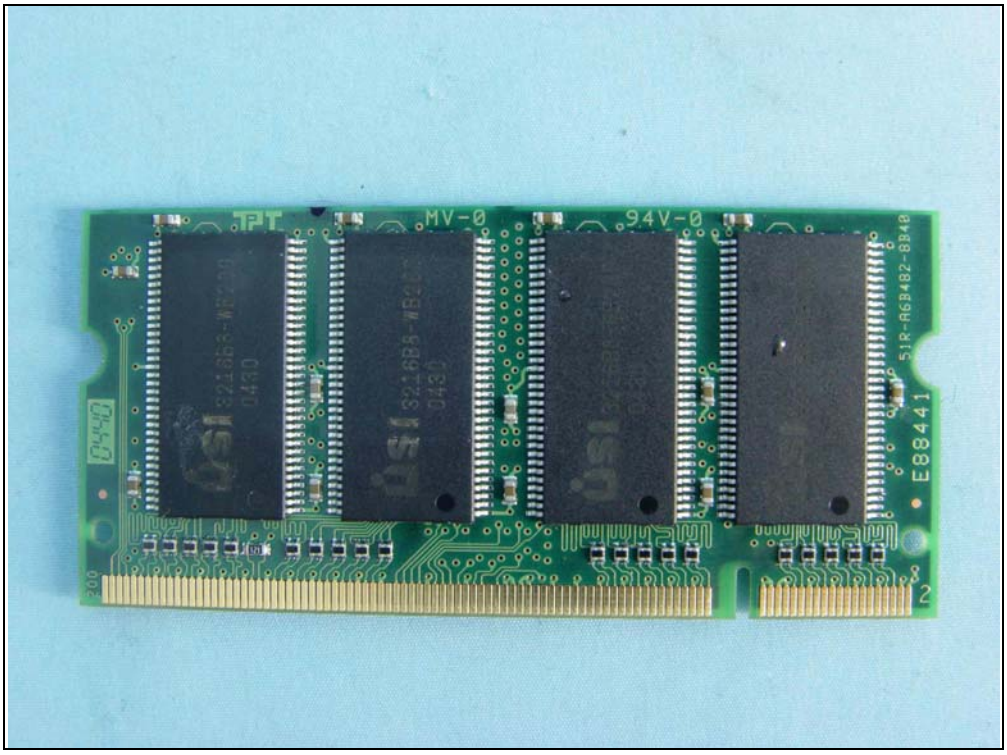
MV-0
94V-0
E88441

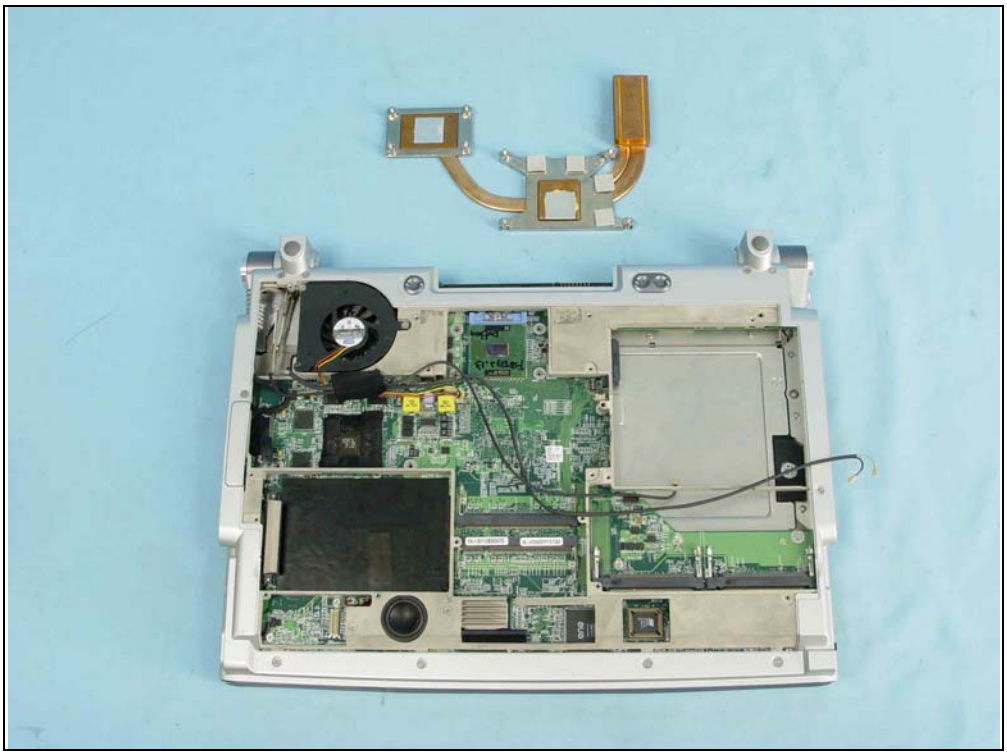

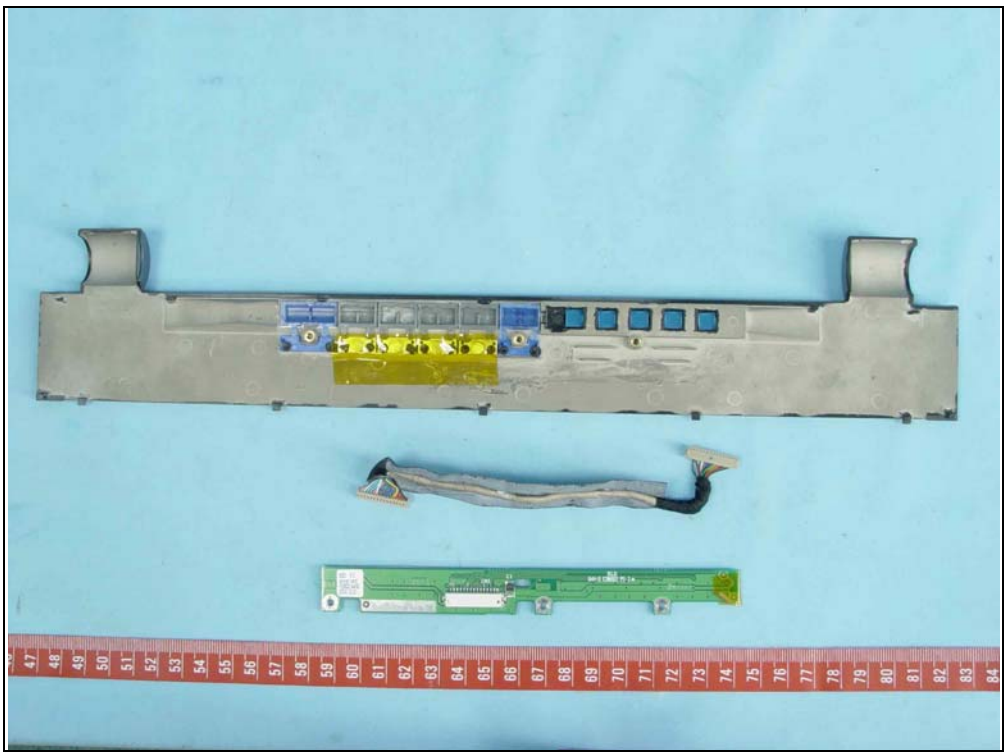

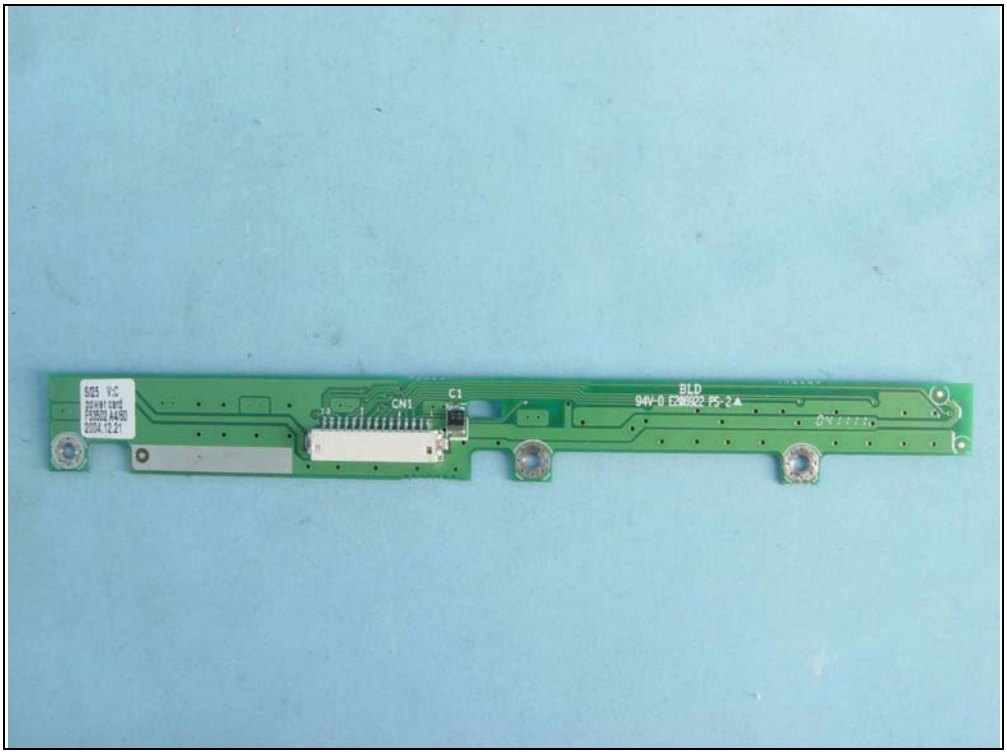
CN1
C1
BLD
94V-0 E206022 PS-2

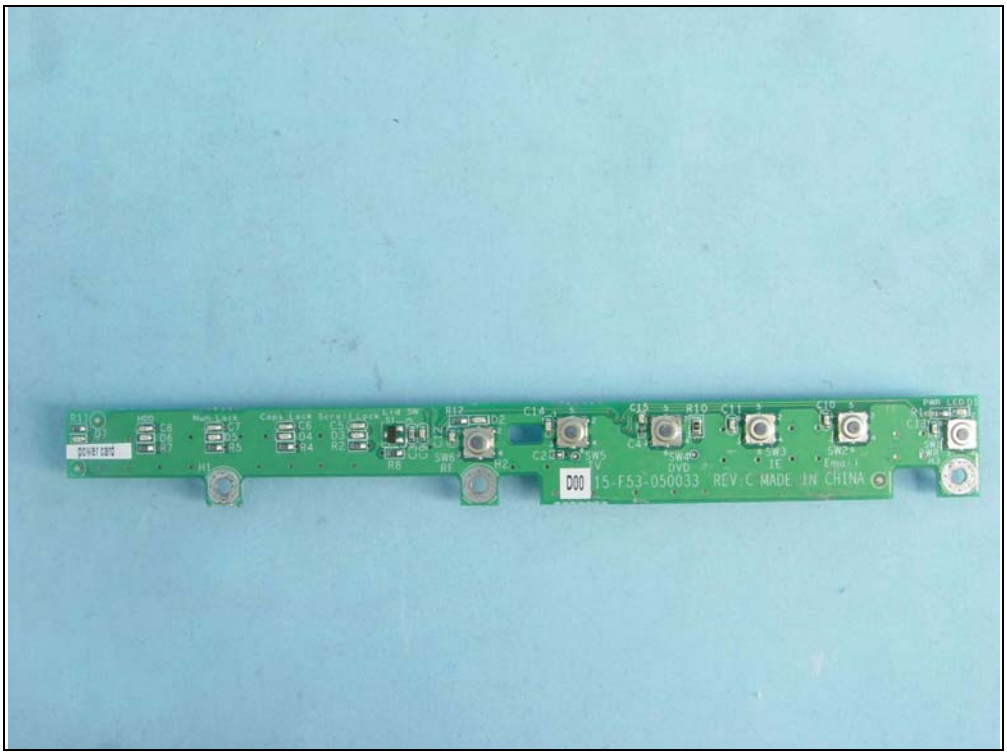
power card
D00 15-F53-050033 REV:C MADE IN CHINA

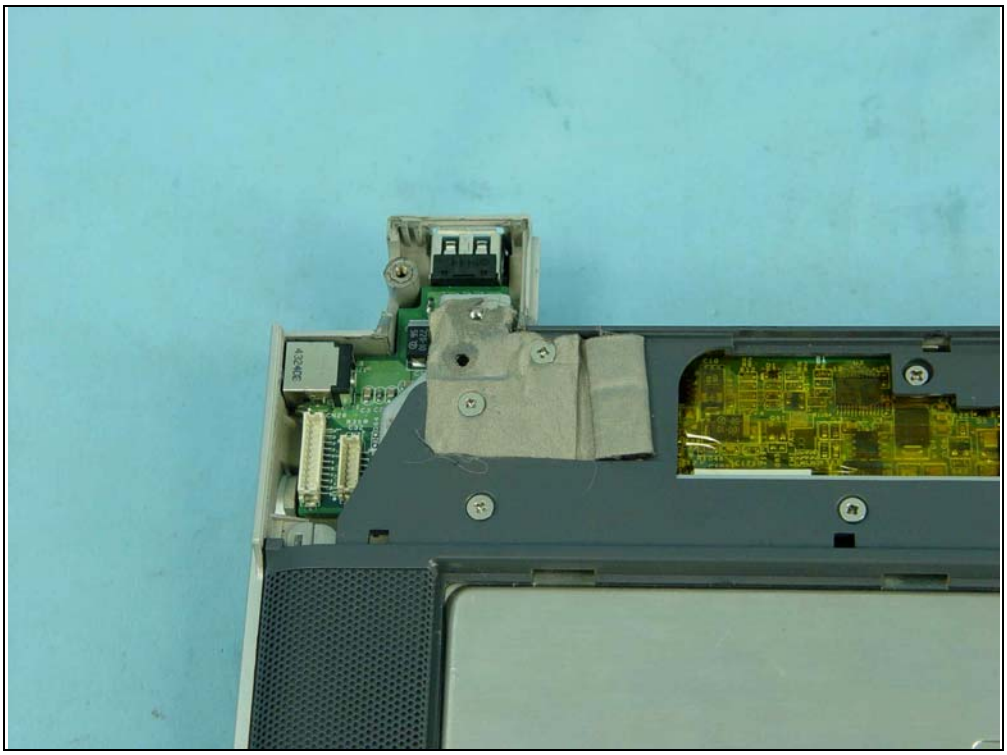

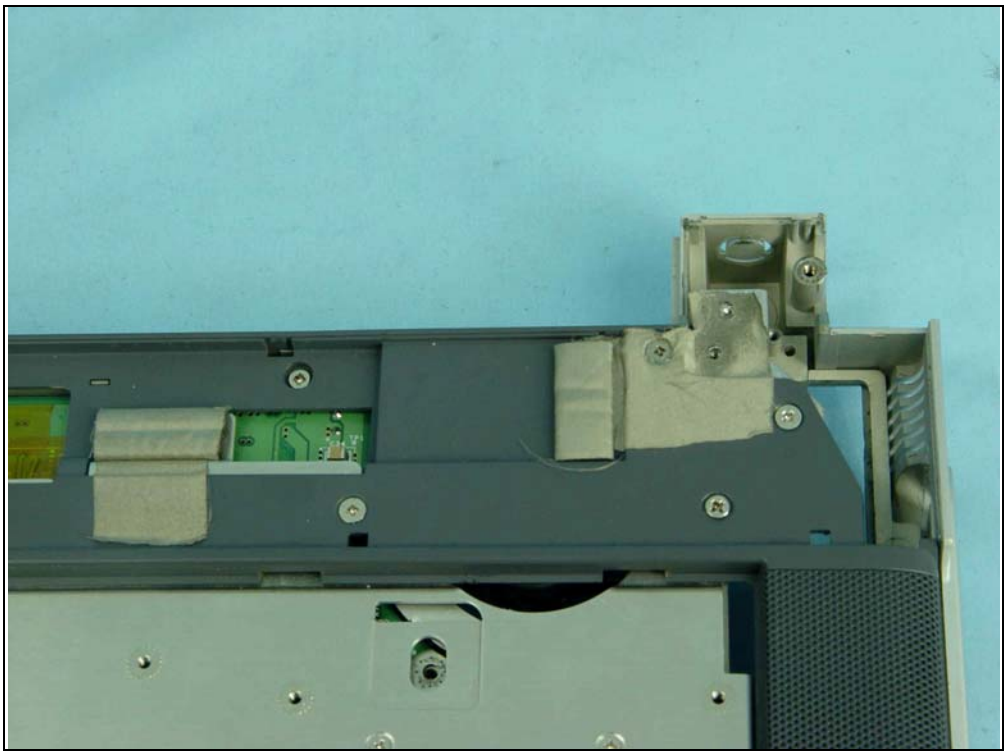

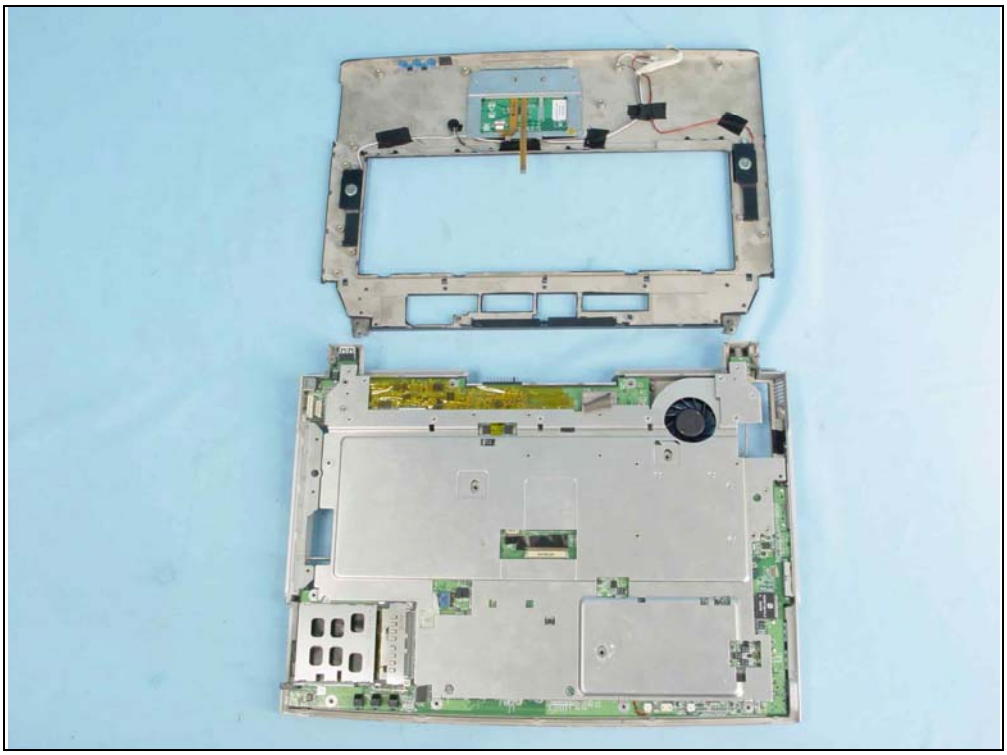

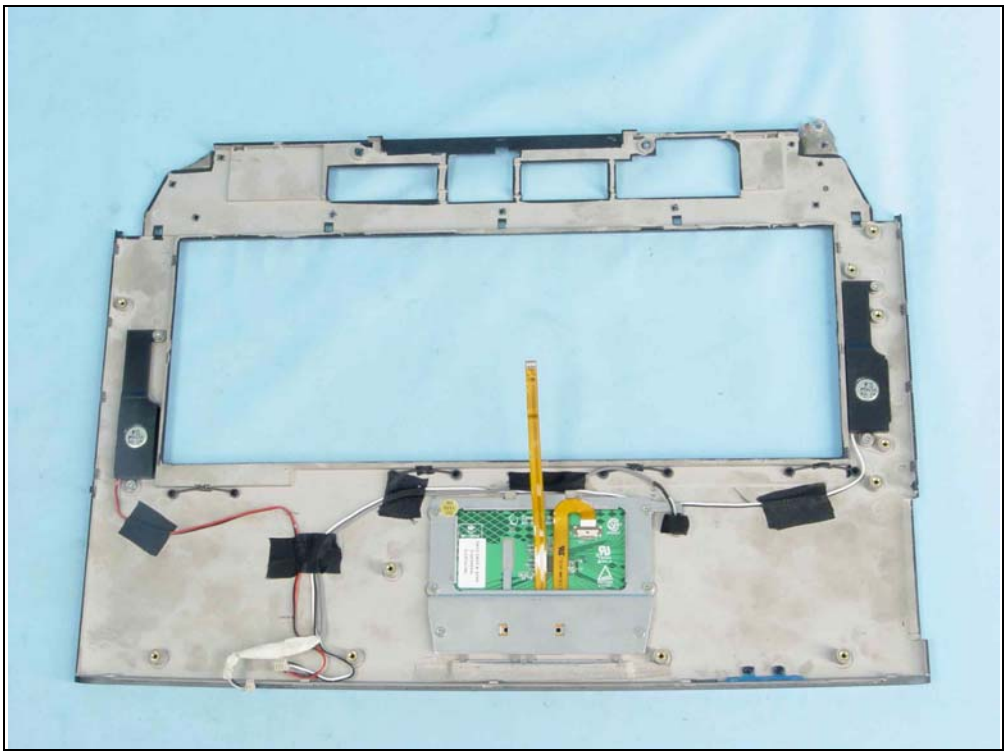

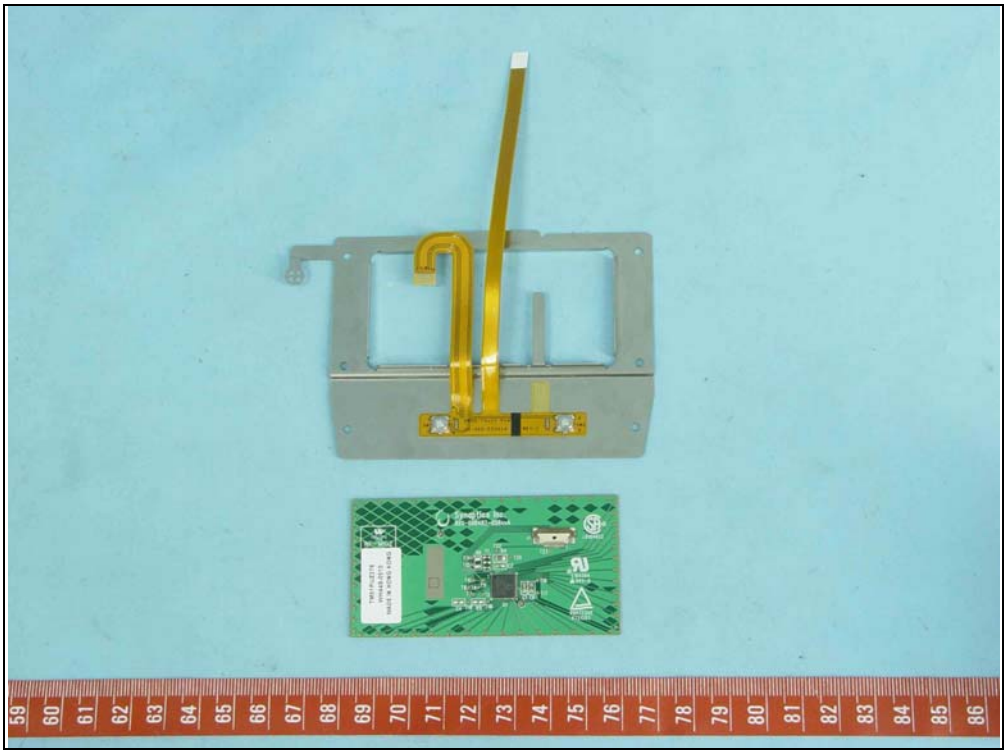

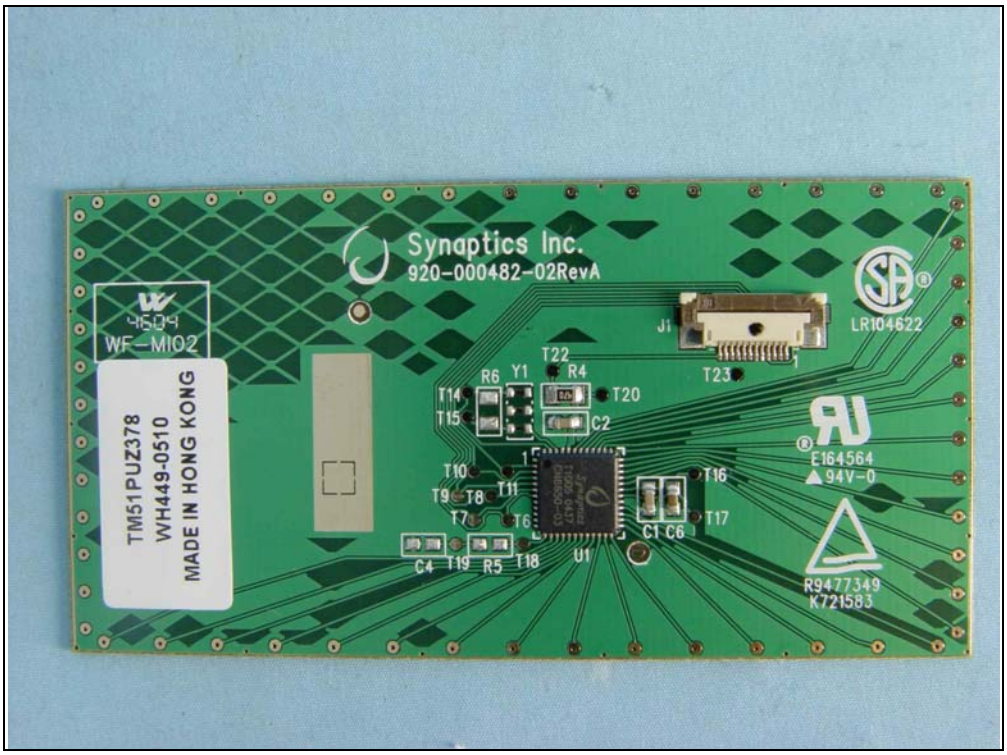
Synaptics Inc.
920-000482-02RevA
4604
WF-MI02
TM51PUZ378
WH449-0510
MADE IN HONG KONG
LR104622
E164564
94V-0
R9477349
K721583
J1
T22
R6
Y1
R4
T20
T14
T15
C2
T23
T10
T9
T8
T11
T7
T6
T16
T17
C1
C6
C4
T19
R5
T18
U1

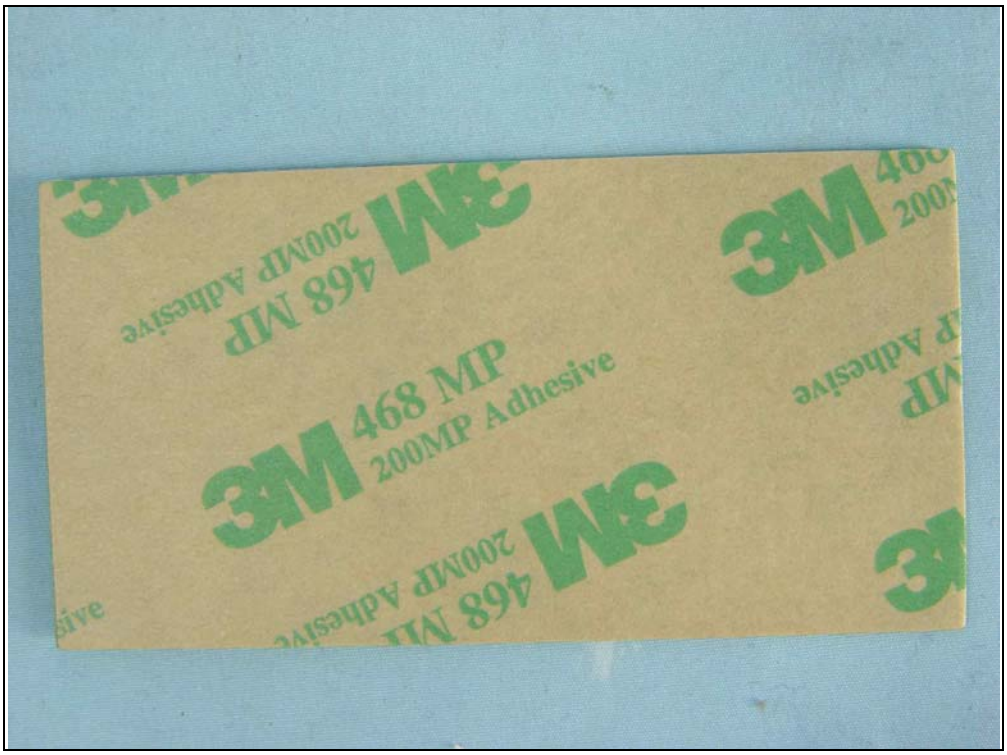
3M
468 MP
200MP Adhesive

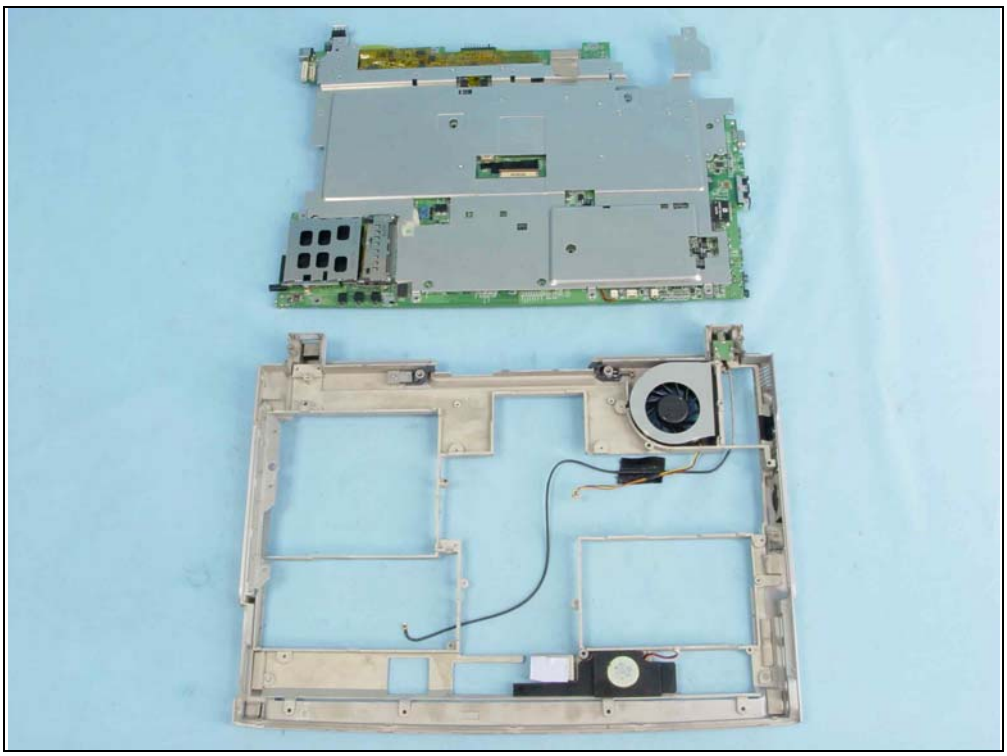

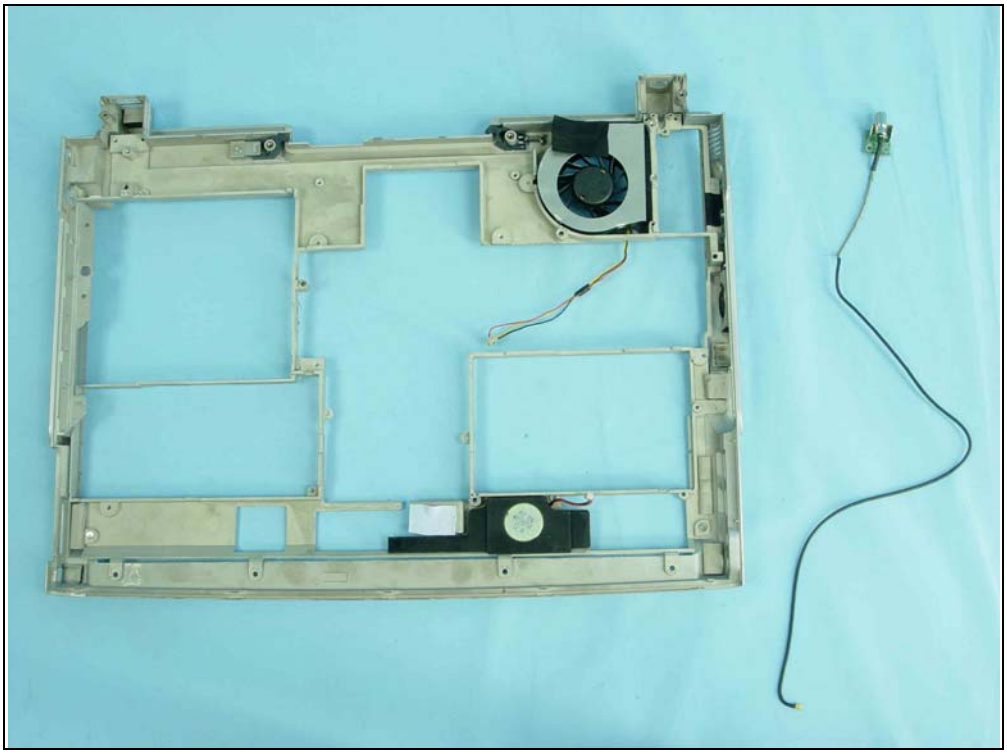

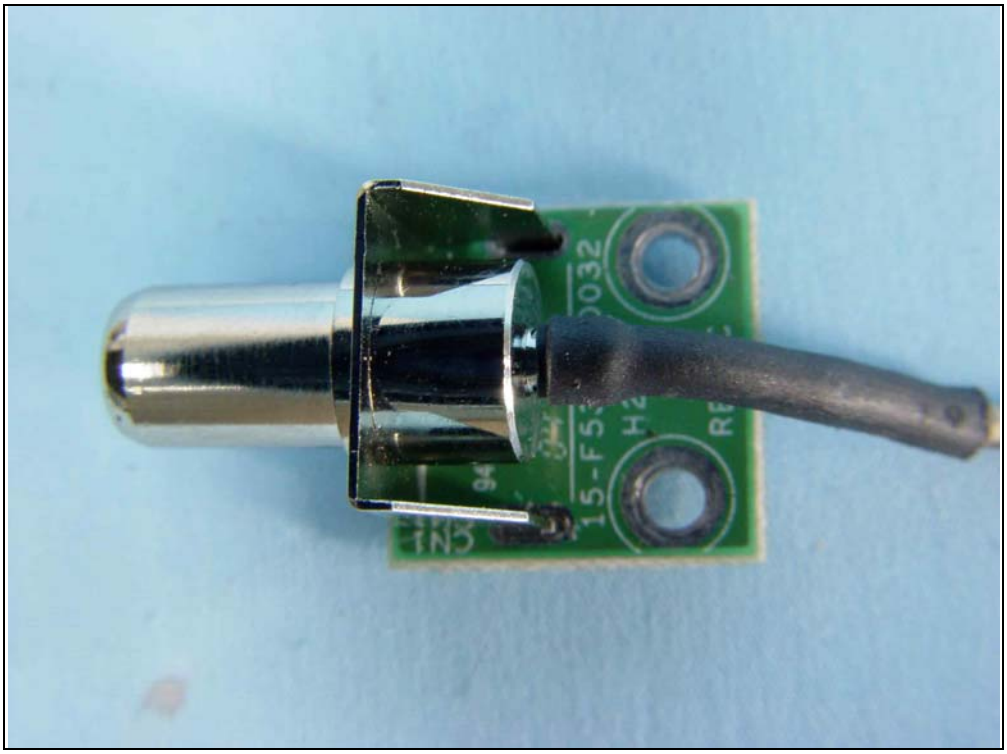

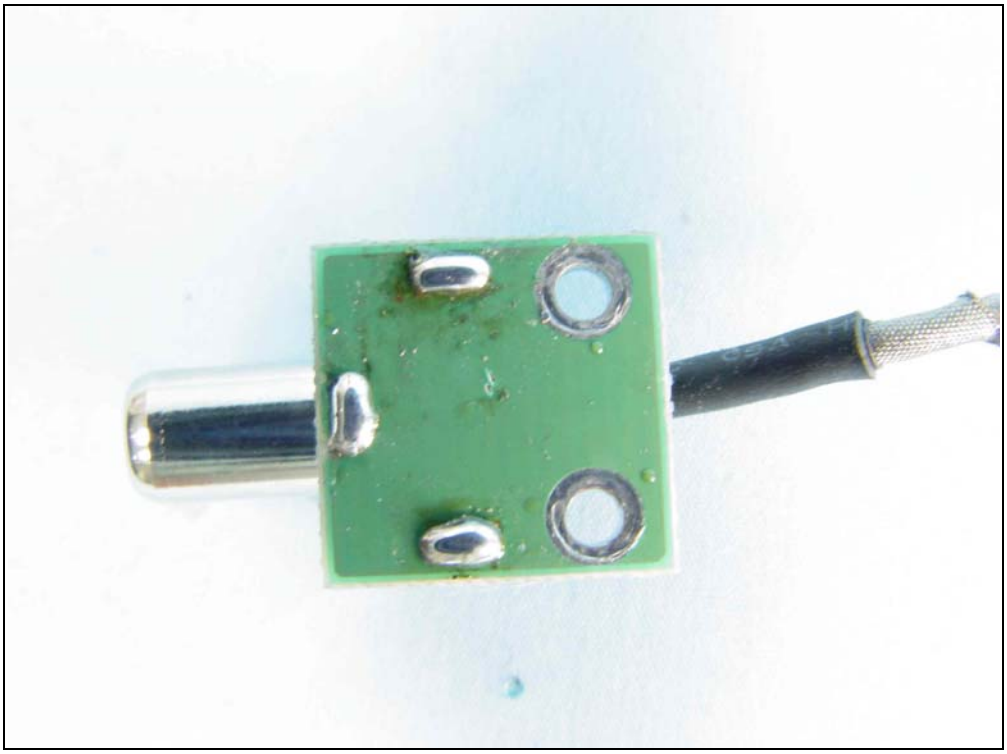

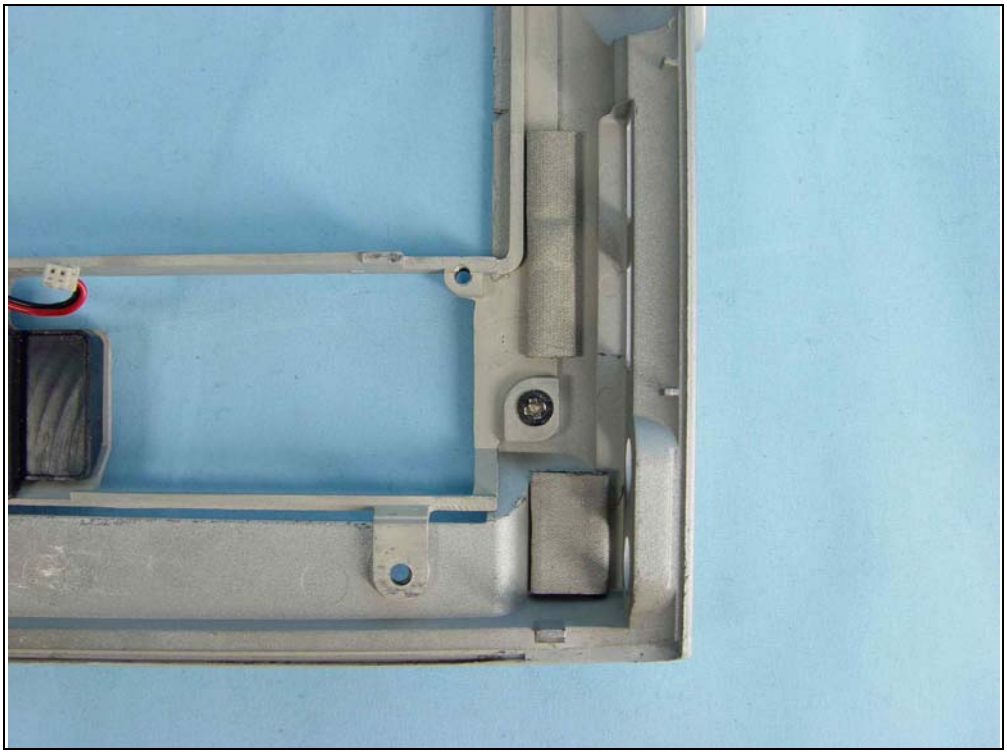

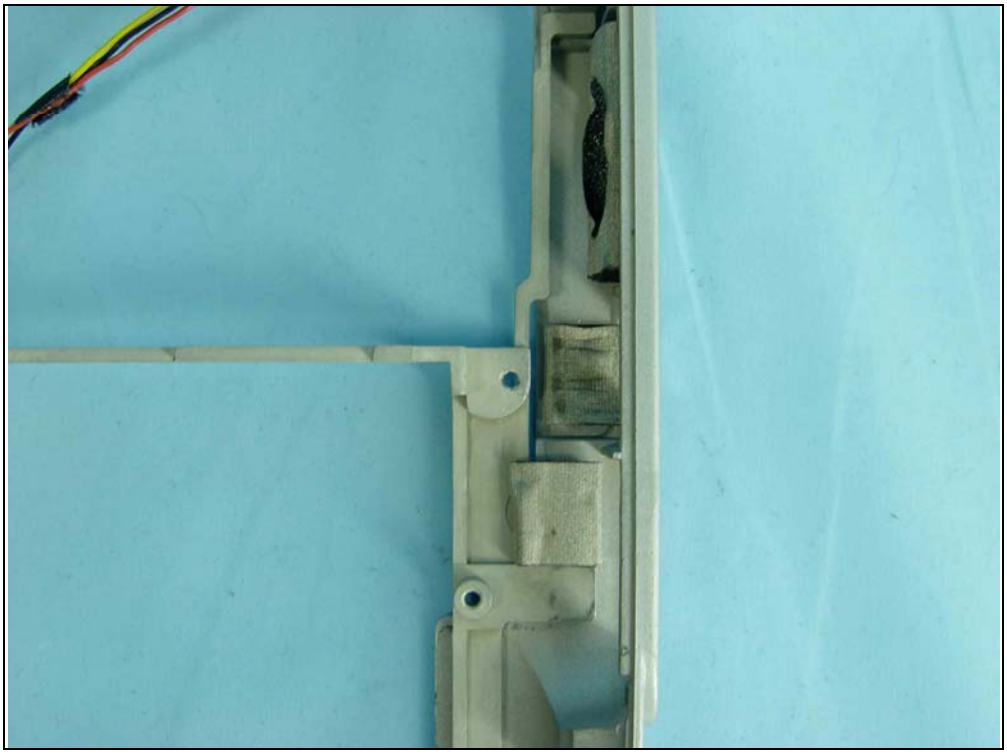

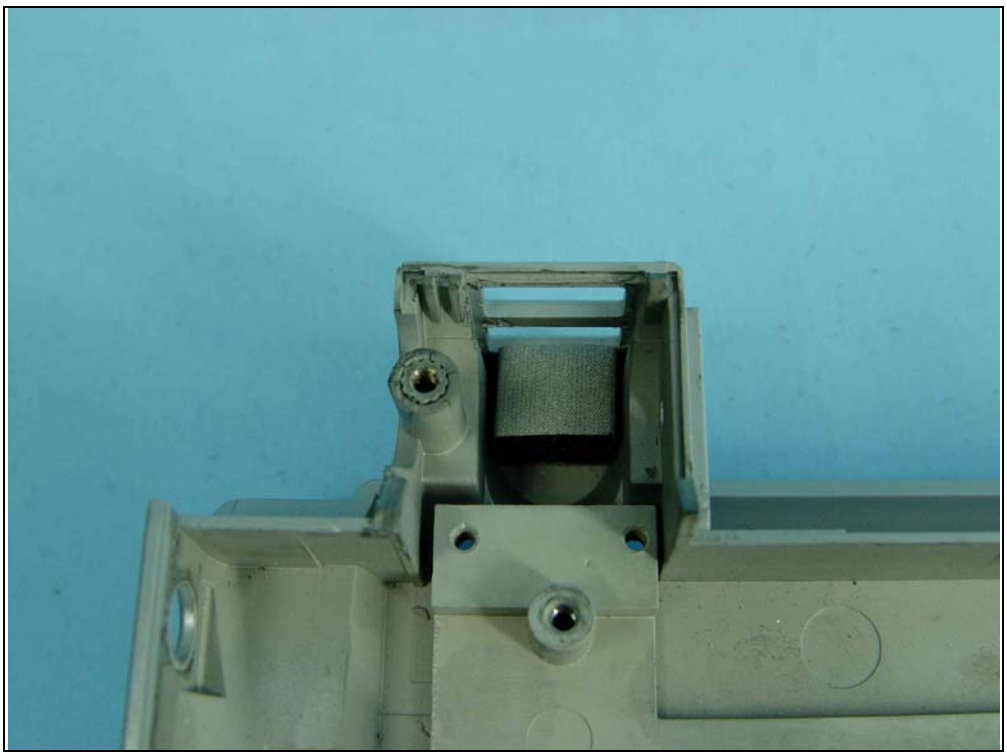

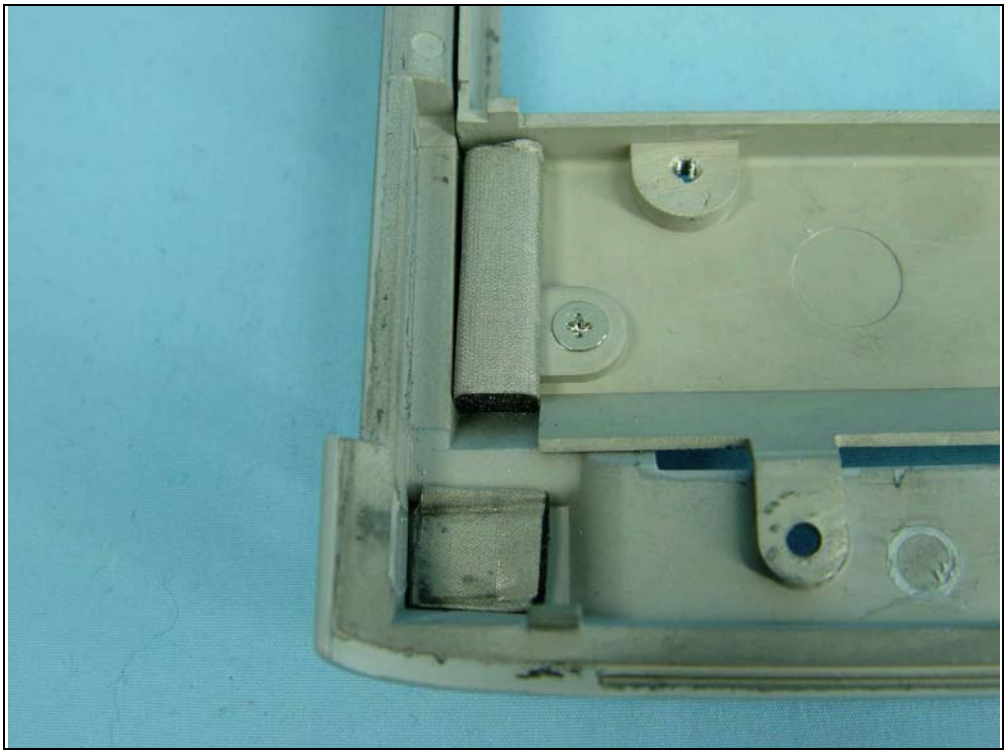

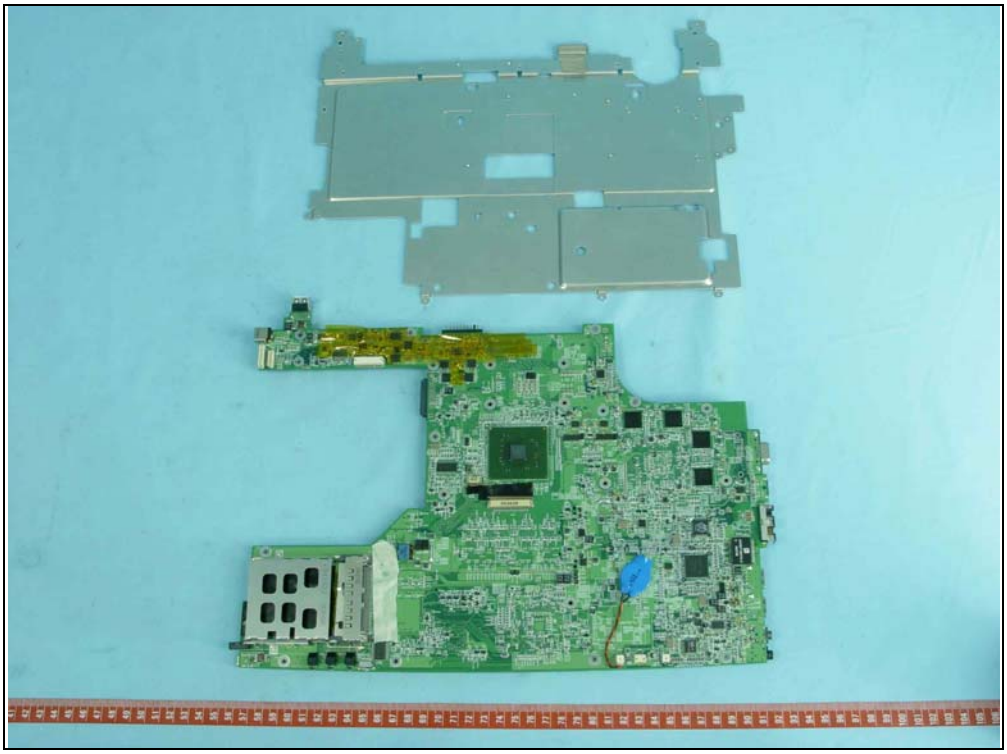

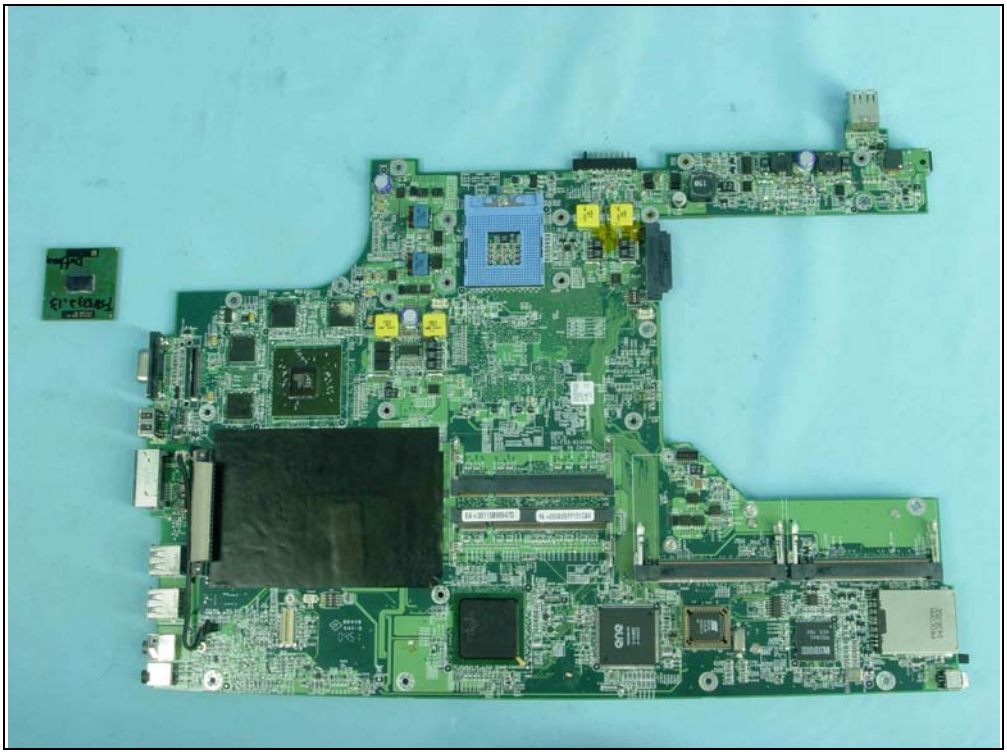

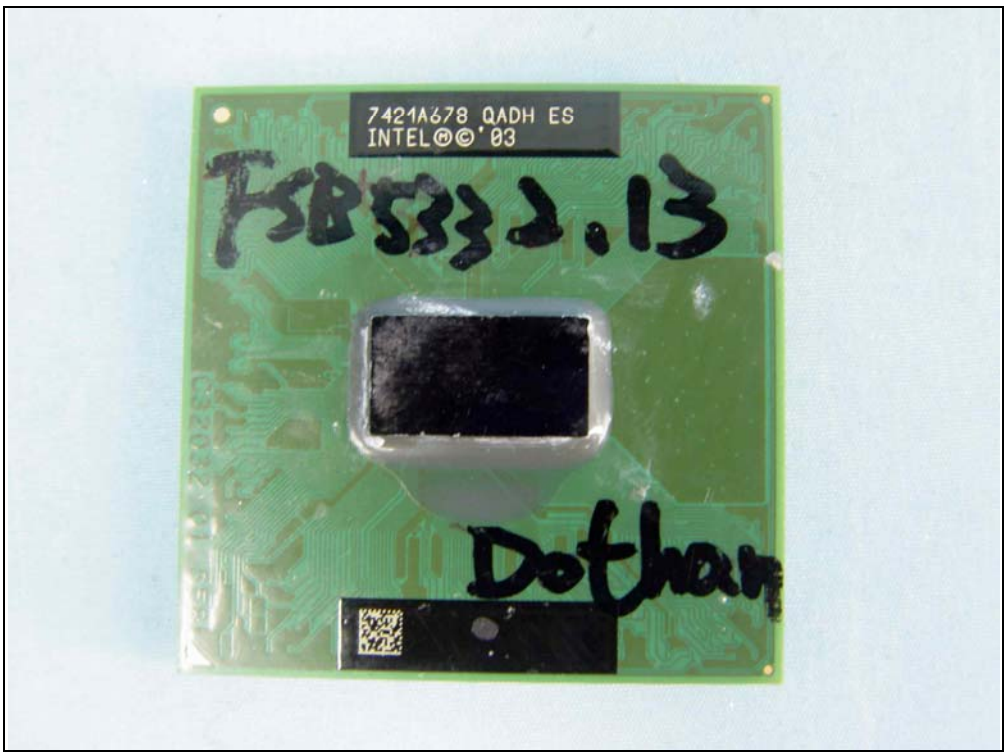
7421A678 QADH ES
INTEL©'03
FSB533 2.13
Dothan

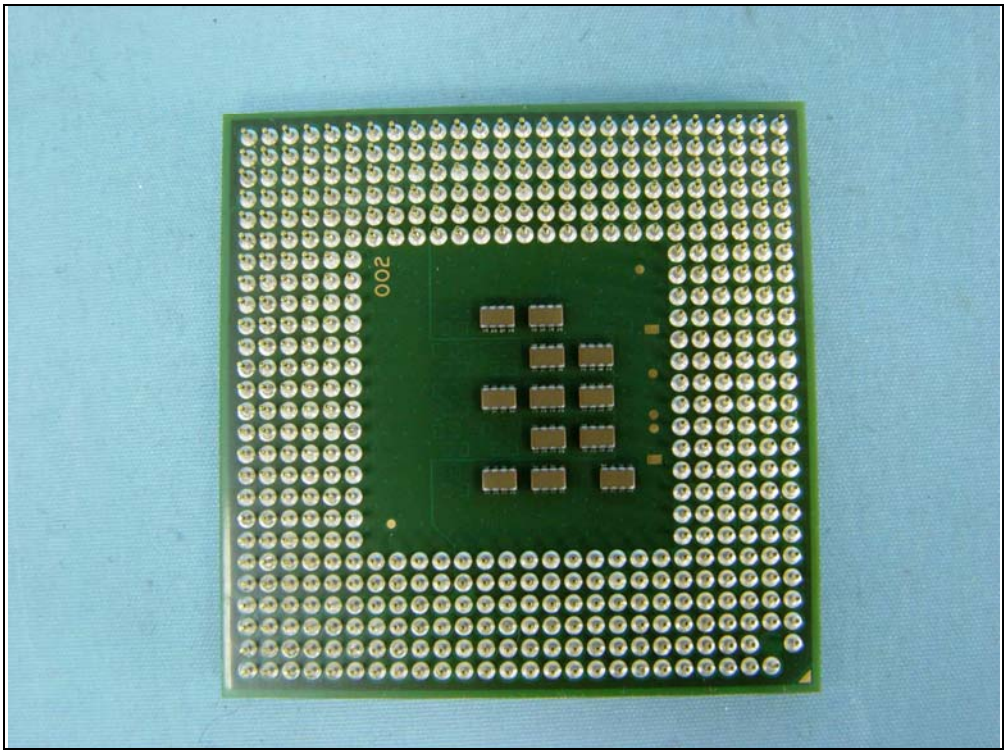

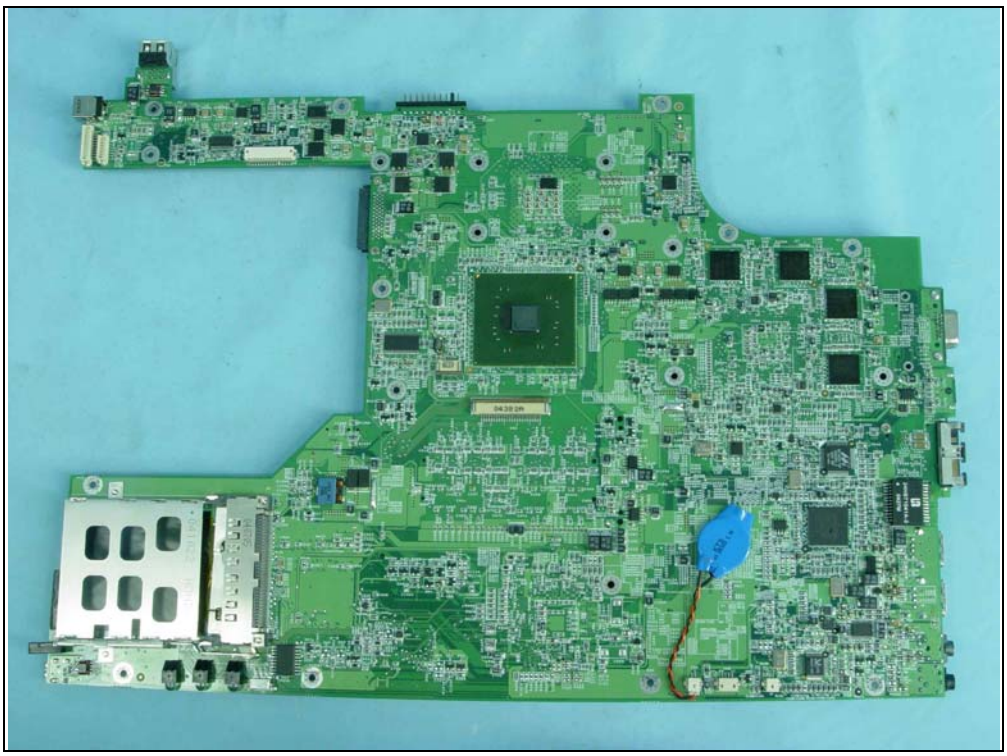

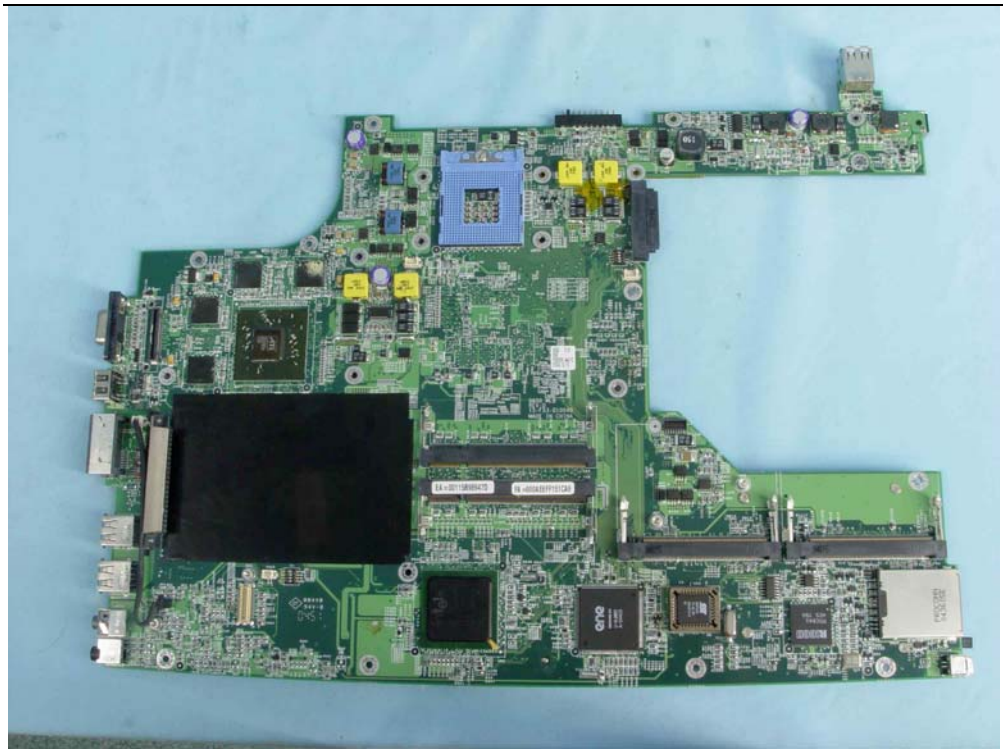

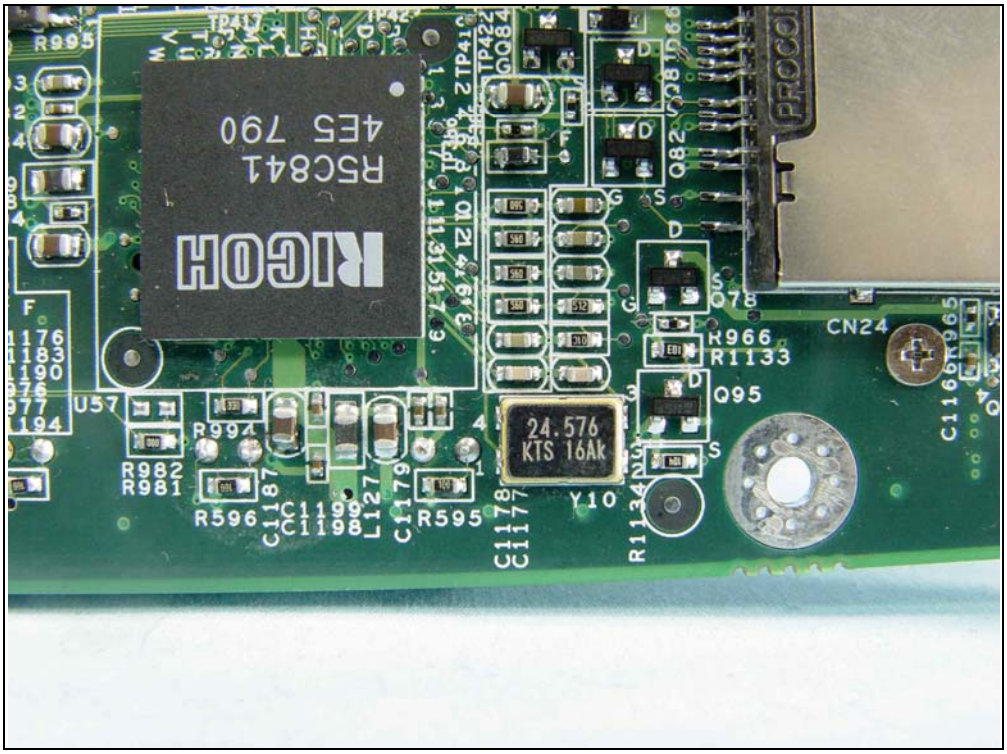
RICOH
RSC841
4E5 790
24.576
KTS 16Ak
CN24
R966
R1133
Q95
Q78
Y10
R995
R994
R982
R981
R596
C1187
C1199
C1198
L127
C1179
R595
C1178
C1177
R1134
C1166
R965
U57

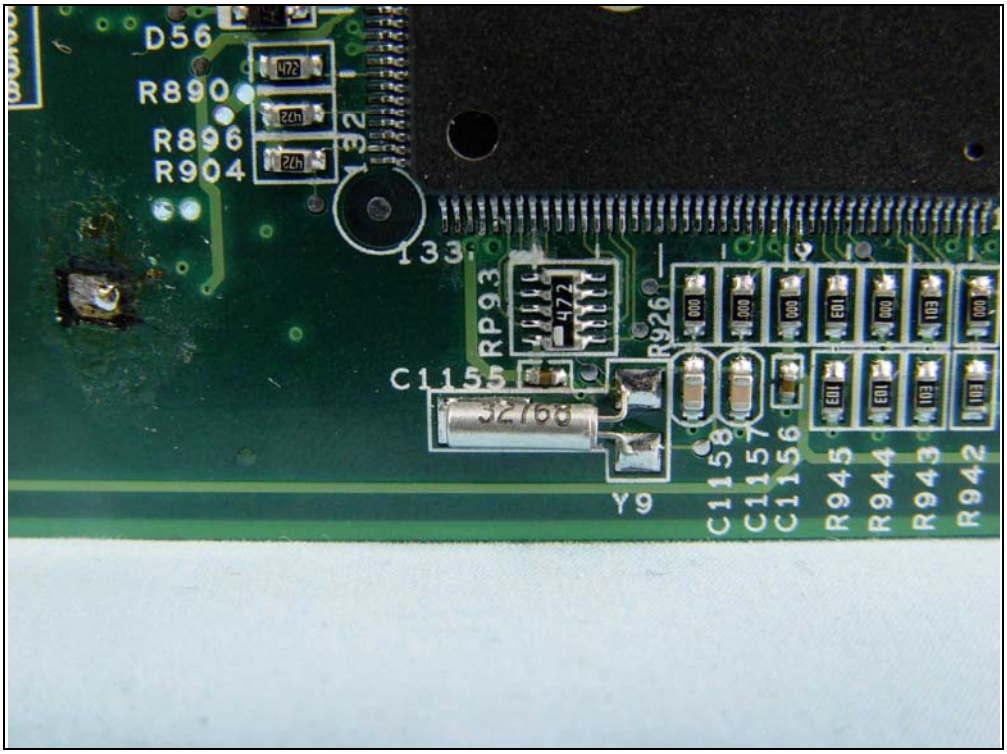
D56
R890
R896
R904
132
133
RP93
472
R926
C1155
Y9
C1158
C1157
C1156
R945
R944
R943
R942

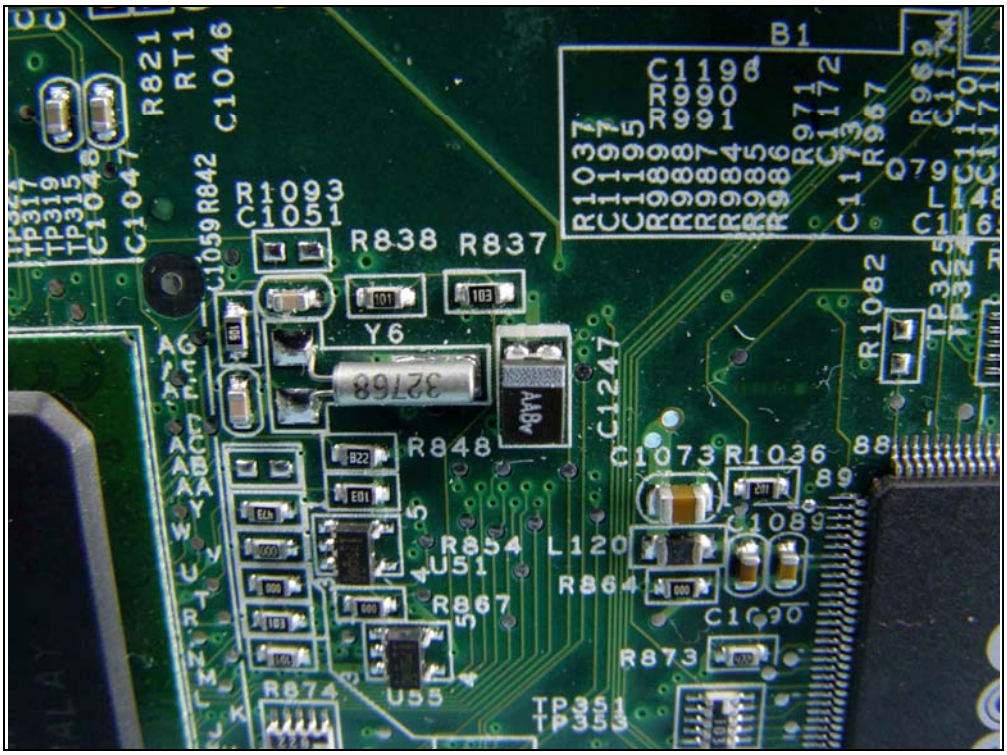
B1
C1196
R990
R991
R821
RT1
C1046
C1047
TP317
TP319
TP315
C1048
C1059
R842
R1093
C1051
R838
R837
Y6
32768
R848
C1247
R1082
C1073
R1036
C1089
R854
U51
L120
R864
R867
C1090
R873
R874
U55
TP351
TP353

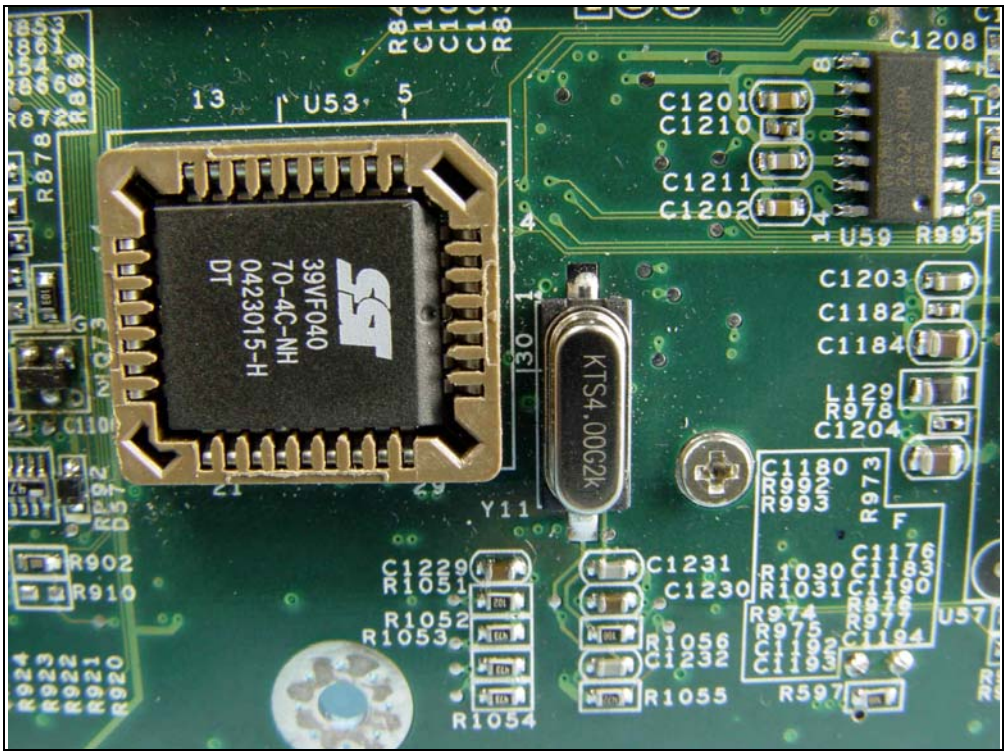
U53
39VF040
70-4C-NH
0423015-H
DT
C1208
C1201
C1210
C1211
C1202
U59
R995
C1203
C1182
C1184
L129
R978
C1204
KTS4.000G2k
Y11
C1180
R992
R993
R973
C1176
C1183
C1190
R976
R977
C1194
U57
R597
R902
R910
C1229
R1051
R1052
R1053
R1054
C1231
C1230
R1030
R1031
R974
R975
C1192
C1193
R1056
C1232
R1055

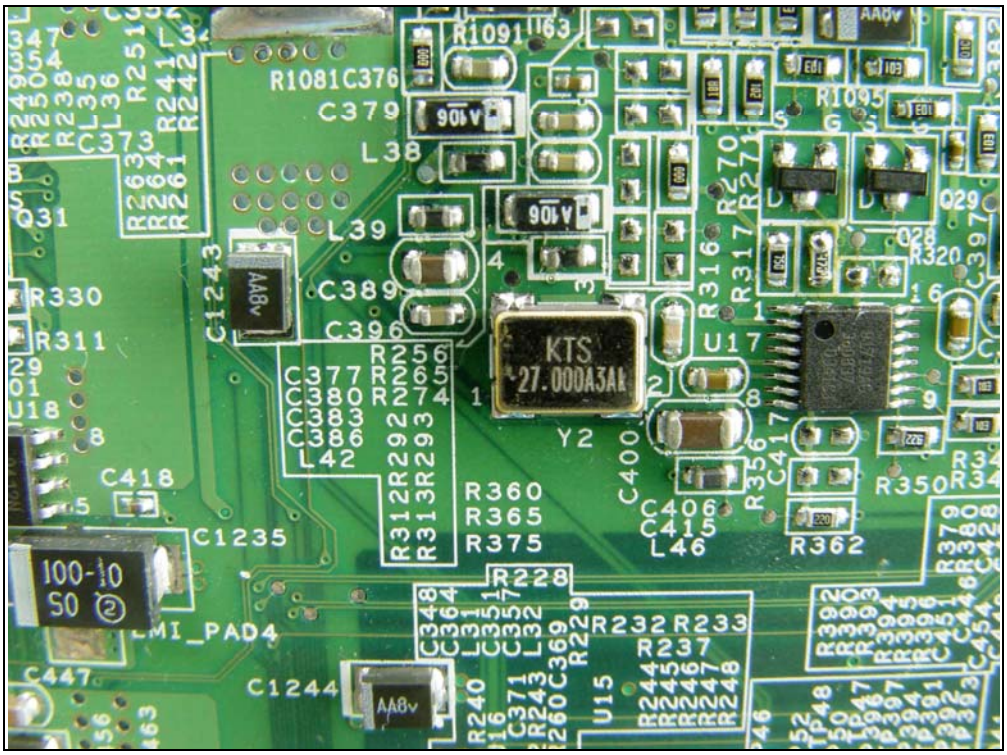
KTS
27.000A3AK
Y2
U17
U18
C1235
C1244
C1243
LMI_PAD4

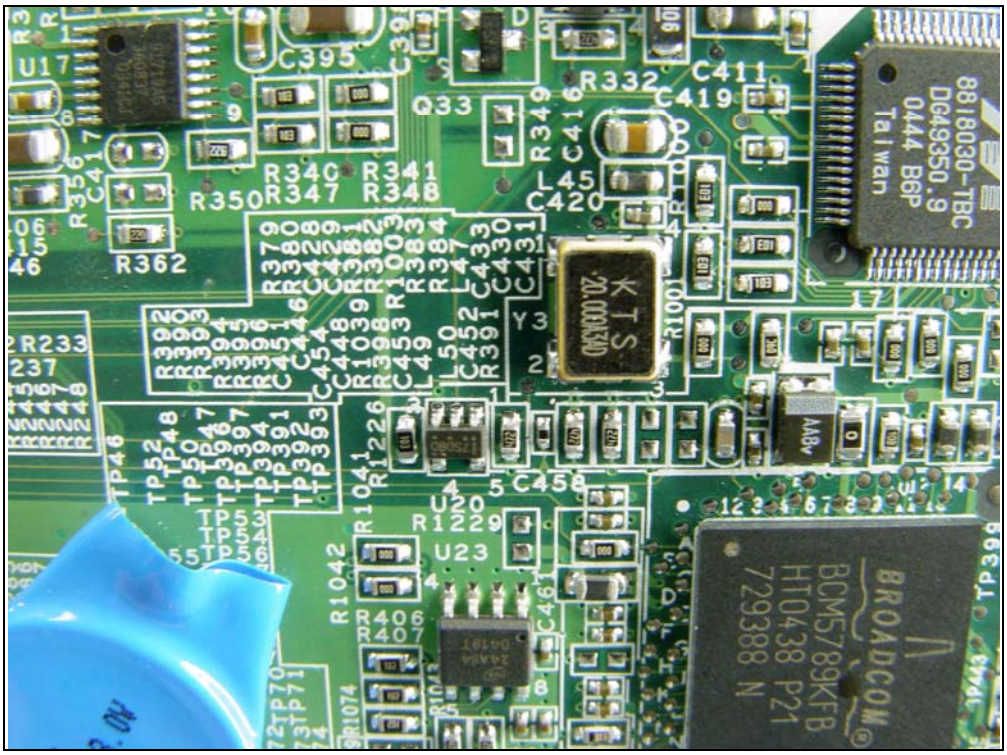
8818030-TBC
DG49350.9
0444 B6P
Taiwan
BROADCOM
BCM5789KFB
HT0438 P21
729388 N
U17
U20
U23
Y3

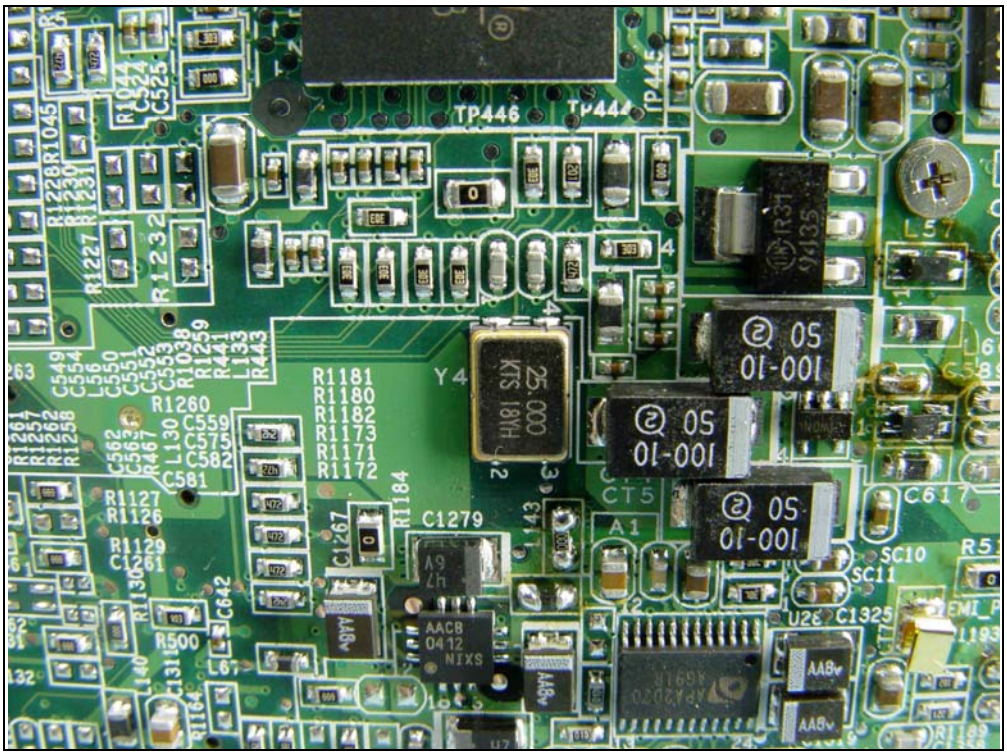
TP446
TP444
Y4
25.000
KTS 18H
R1181
R1180
R1182
R1173
R1171
R1172
R1184
C1267
C1279
CT5
A1
C617
SC10
SC11
U26
C1325
R500
C642
L67
L57
R1260
C559
C575
C582
C581
R1127
R1126
R1129
C1261
R1130
C549
C554
L56
C550
C551
C552
C553
R1038
R1259
R441
L133
R443
R1232
R1227
R1228
R1045
R1044
C524
C525
R1231
R1230
R467
L130
C562
C563
R1257
R1262
R1258
R1261
AACB
0412
NIXS
AA8v
R491R

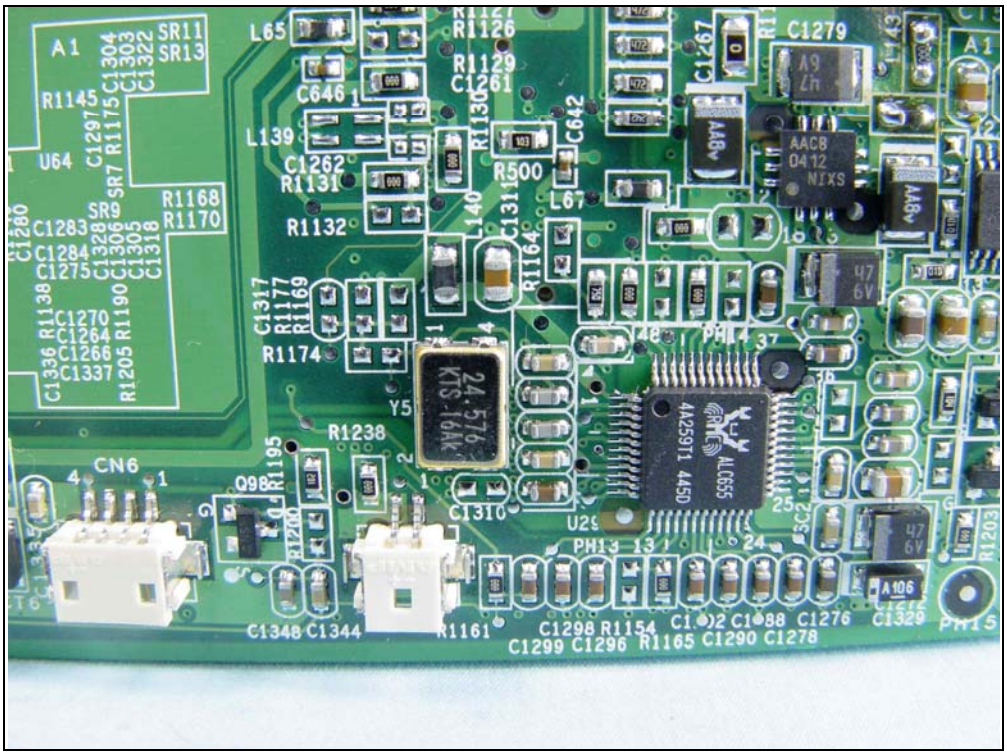
A1
SR11
SR13
C1304
C1303
C1322
L65
R1145
C1297
R1175
U64
SR7
R1168
R1170
SR9
C1280
C1283
C1328
C1306
C1305
C1318
C1284
C1275
C1336
R1138
C1270
C1264
C1266
C1337
R1205
R1190
C646
L139
C1262
R1131
R1132
R1129
C1261
R1130
C642
R500
C1311
L67
R1164
C1267
C1279
A9
7h
AACB
0412
NIXS
AA8v
47
6V
C1317
R1177
R1169
R1174
Y5
24.576
KTS-16AK
R1238
R1195
Q98
CN6
C1310
U29
PH14
PH13
ALC655
4A259T1 445D
SC2
A106
C1348
C1344
R1161
C1298
R1154
C1299
C1296
R1165
C1290
C1278
C1276
C1329
PH15

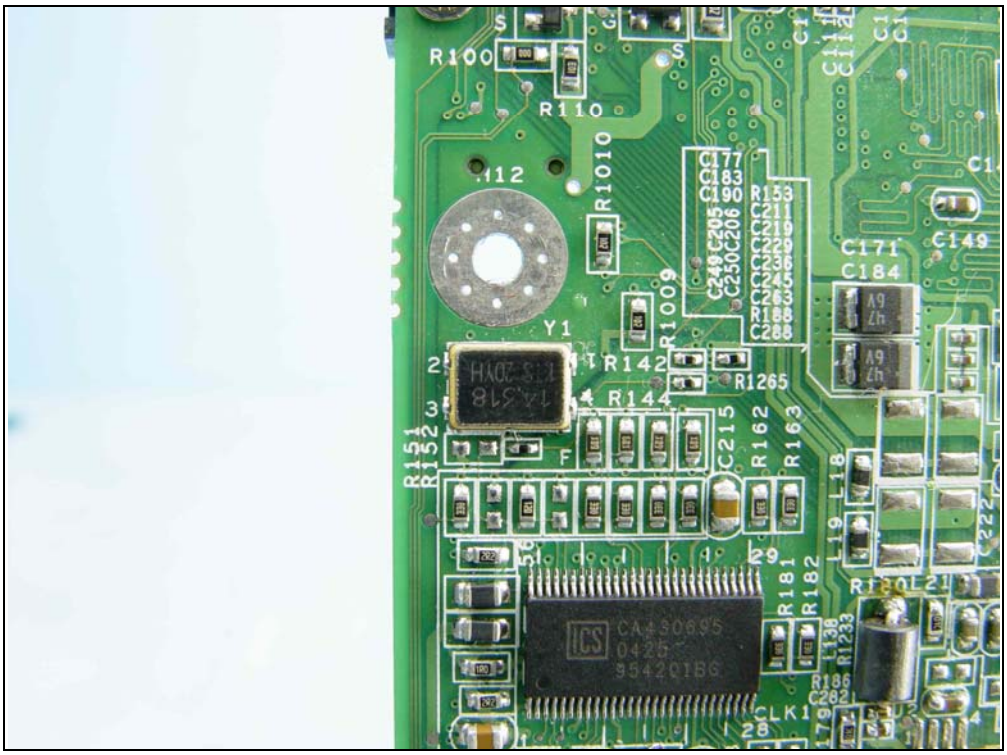
R100
R110
R1010
R1009
Y1
R142
R144
R1265
R151
R152
C215
R162
R163
C171
C184
C149
R181
R182
CLK1

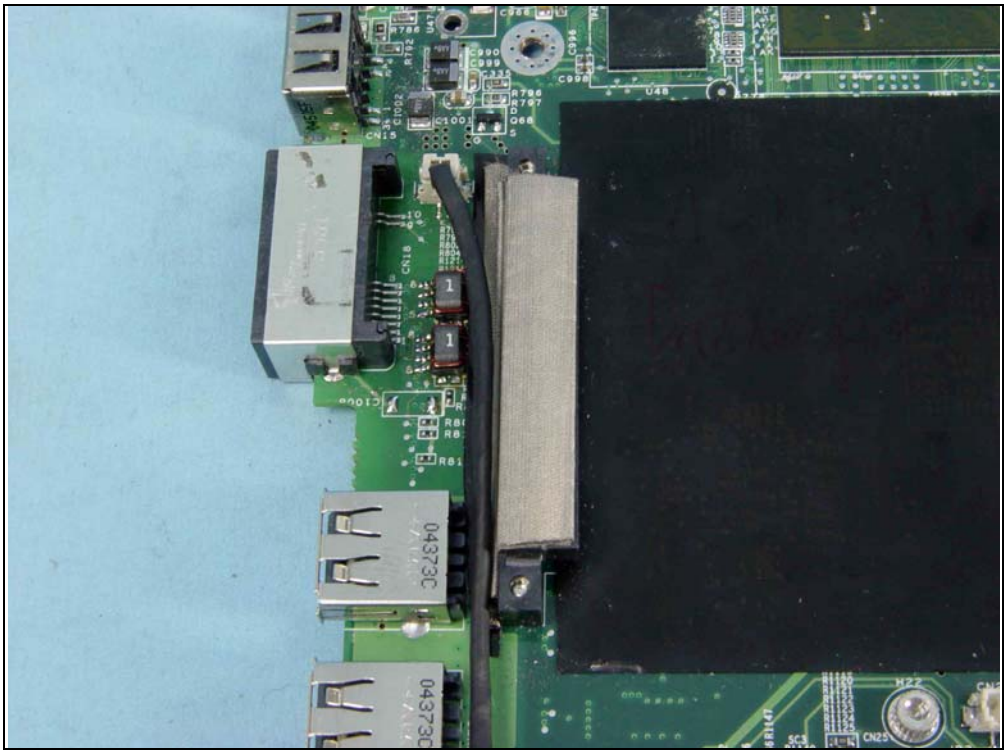
CN15
CN16
CN25
U46
U47

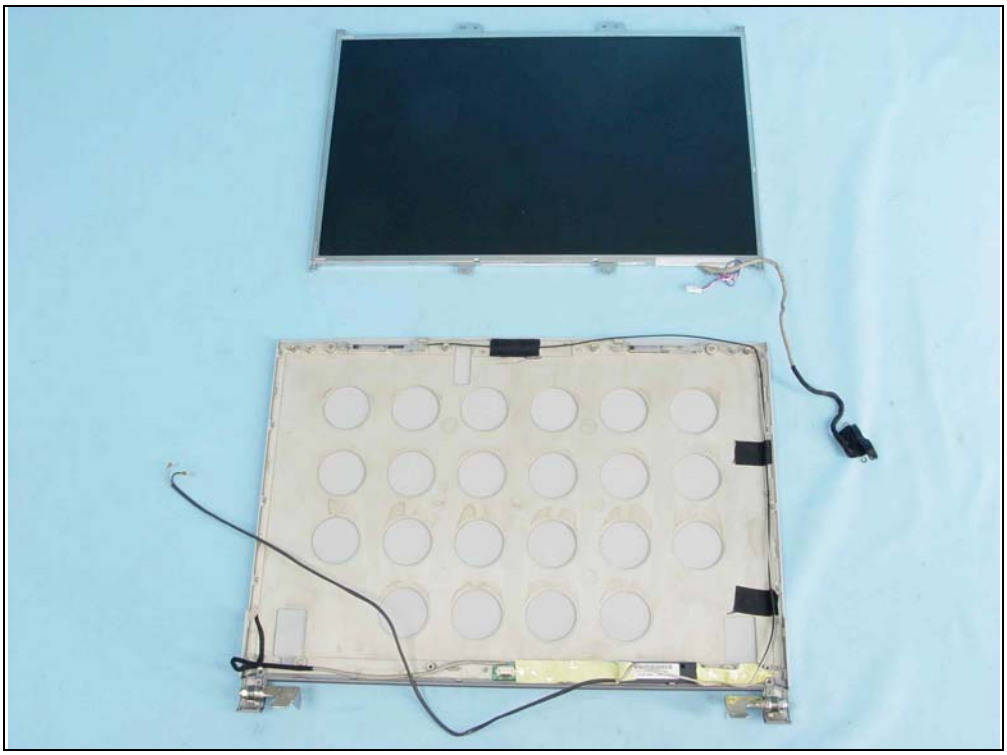

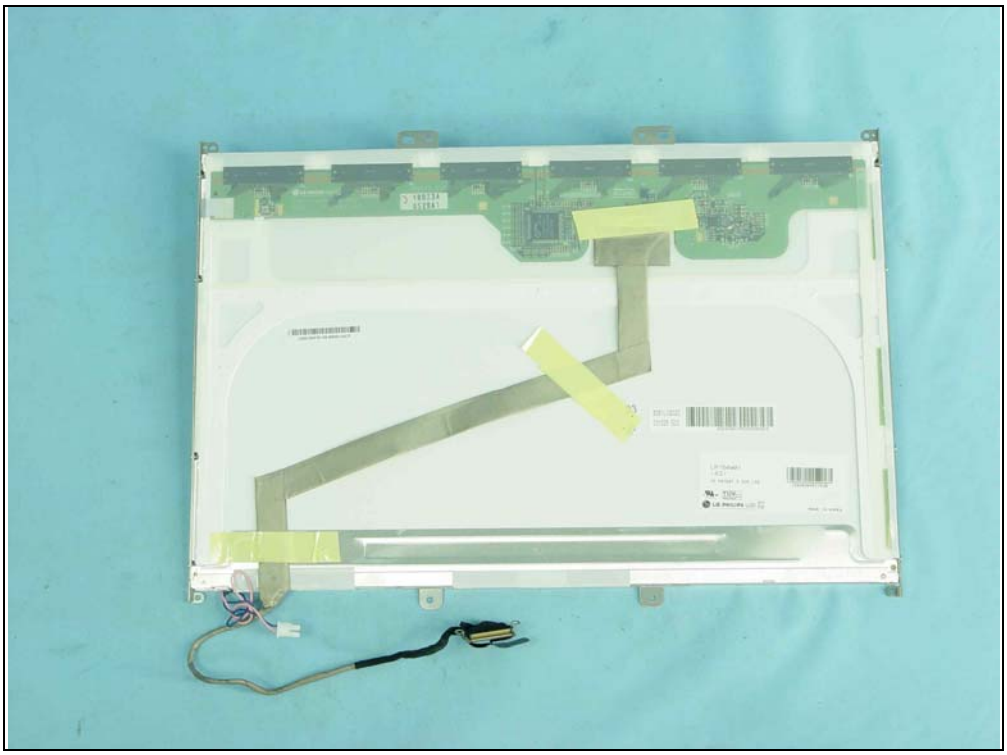

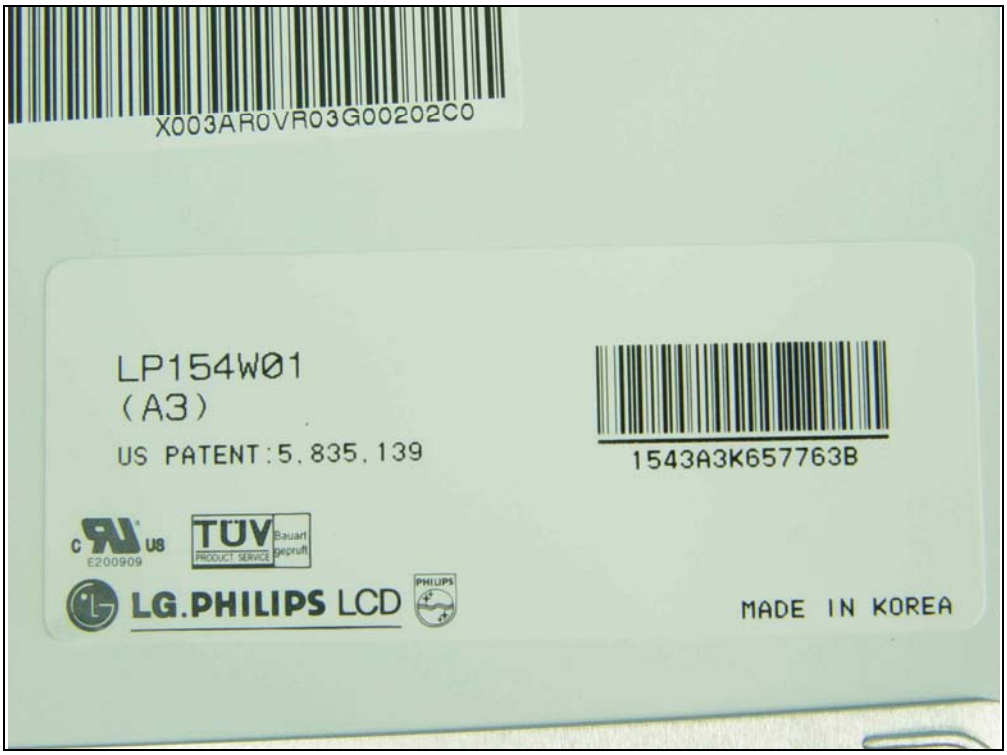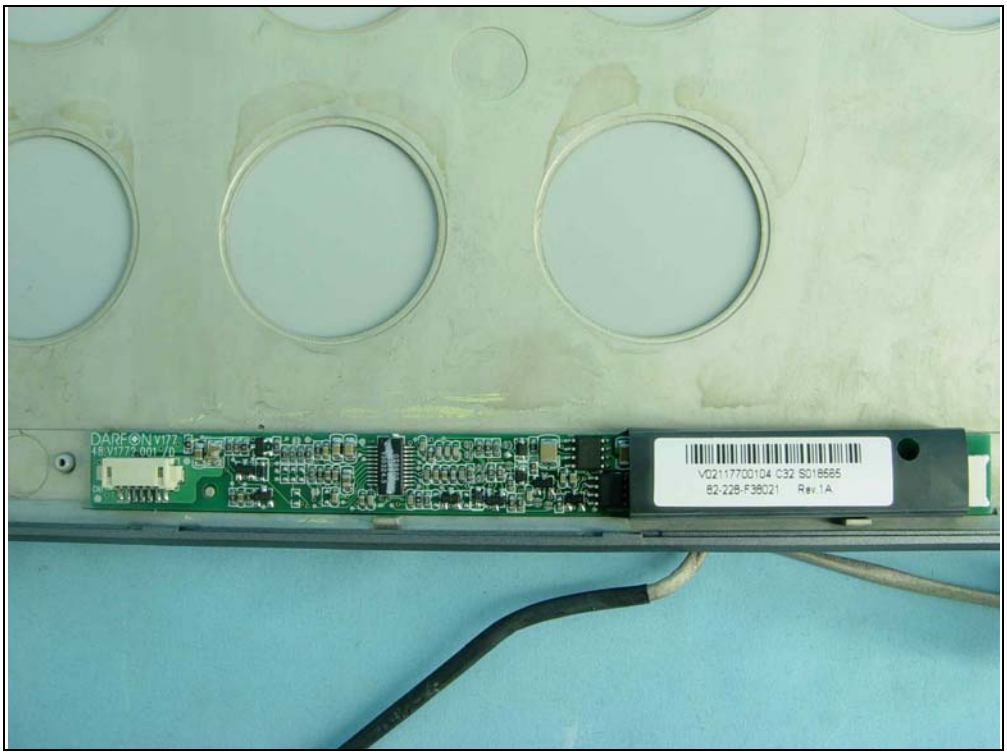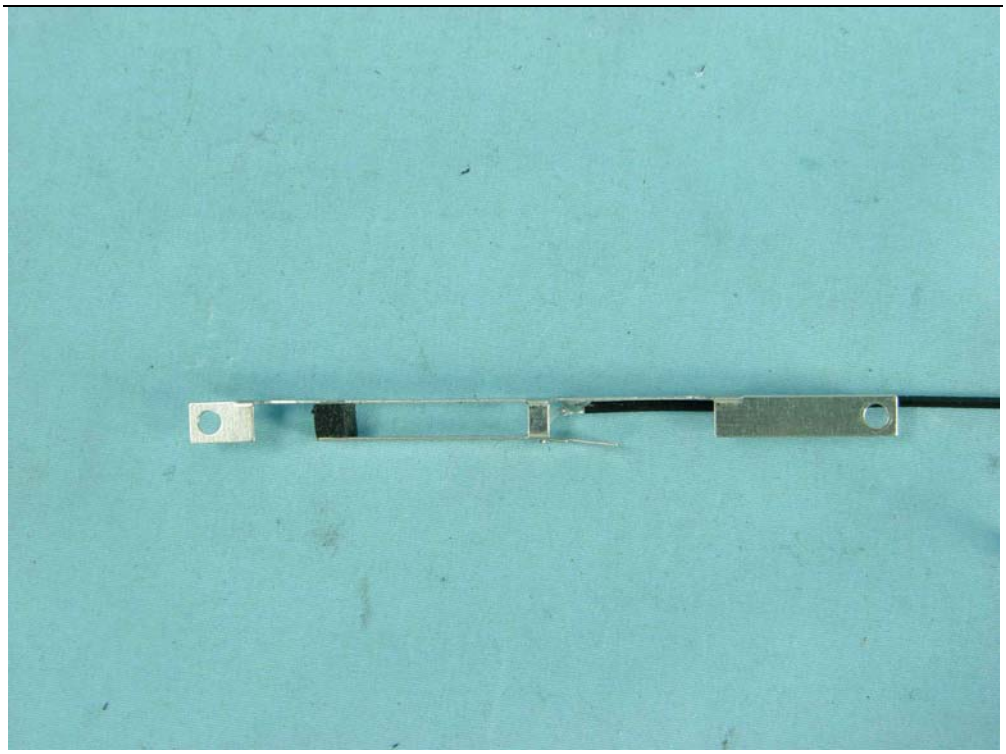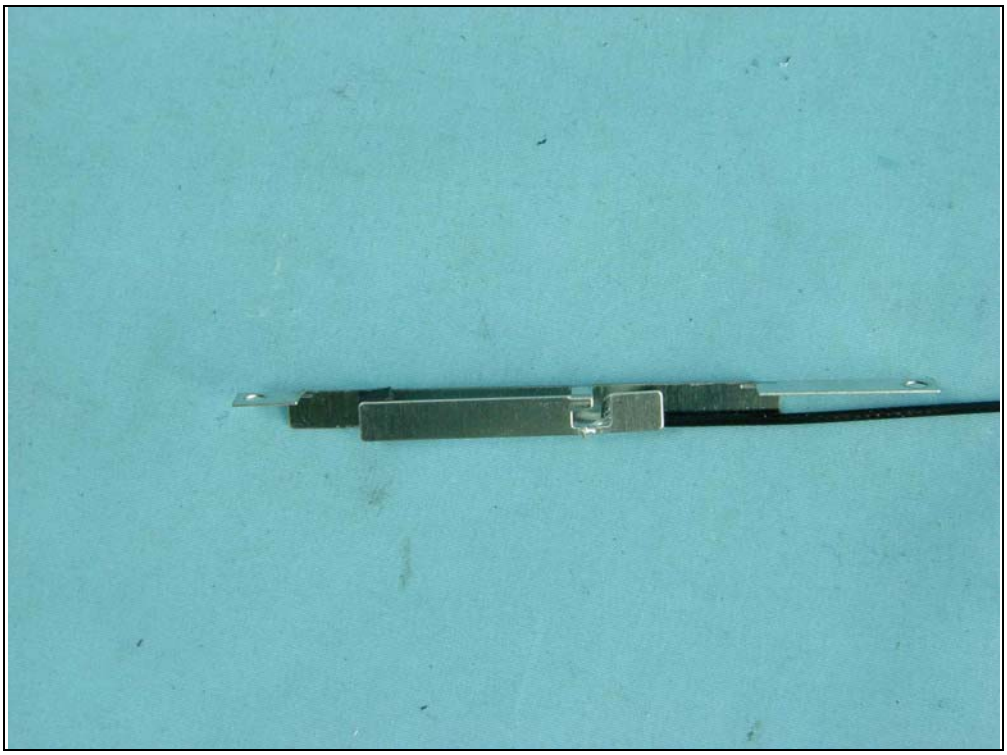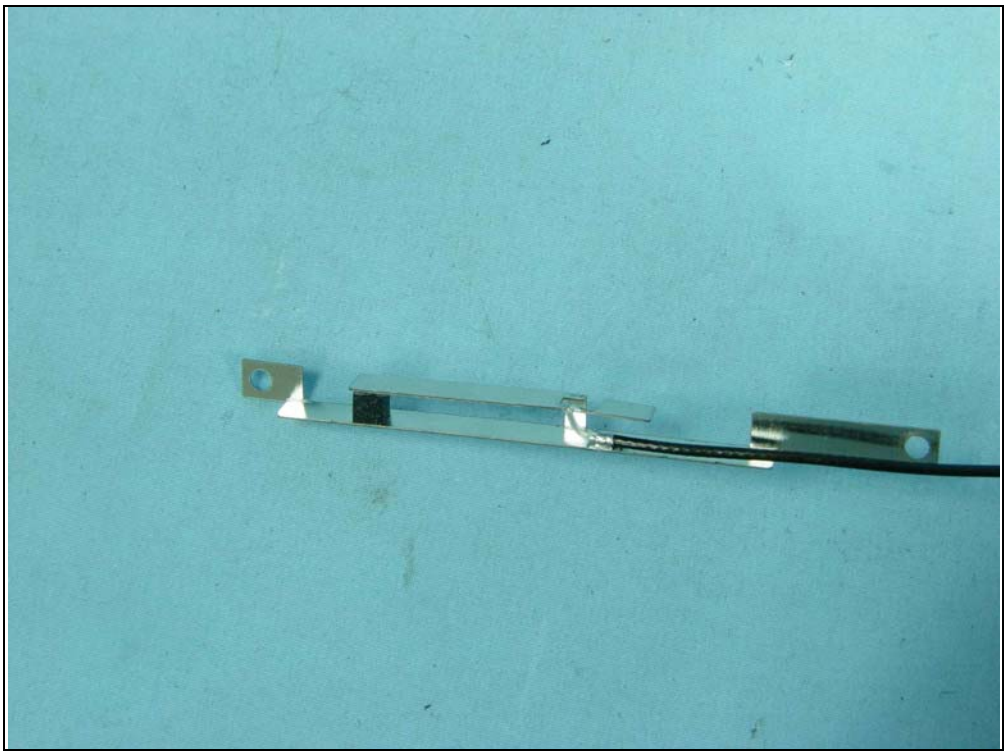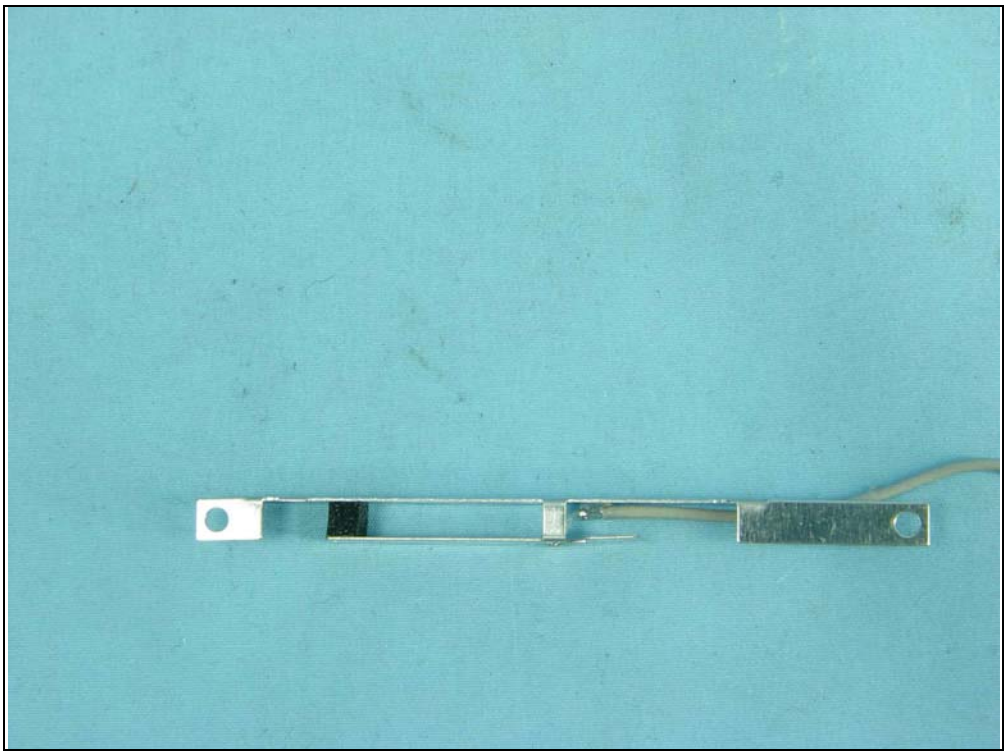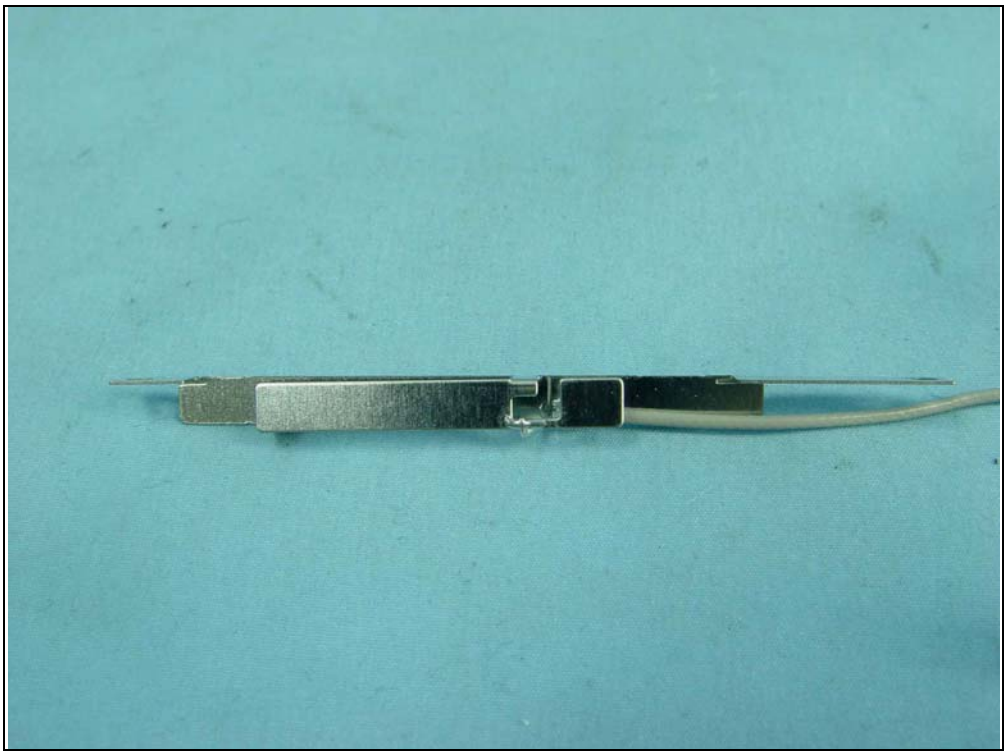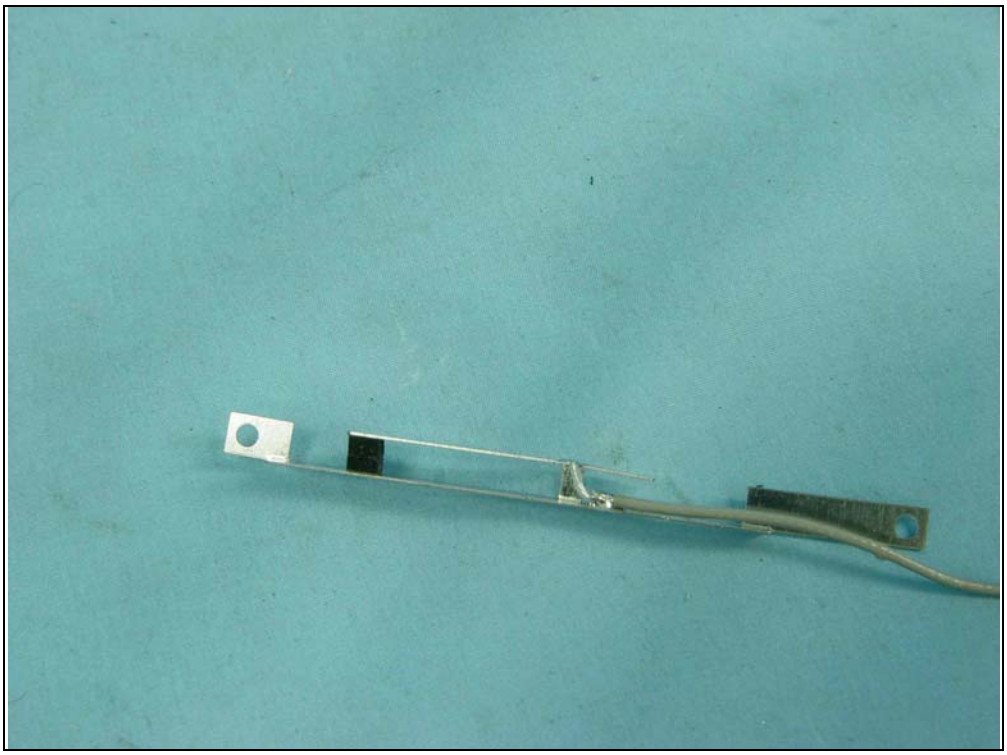
X003AR0VR03G00202C0
LP154W01
(A3)
US PATENT:5,835,139
1543A3K657763B
E200909
TÜV
LG.PHILIPS LCD
MADE IN KOREA