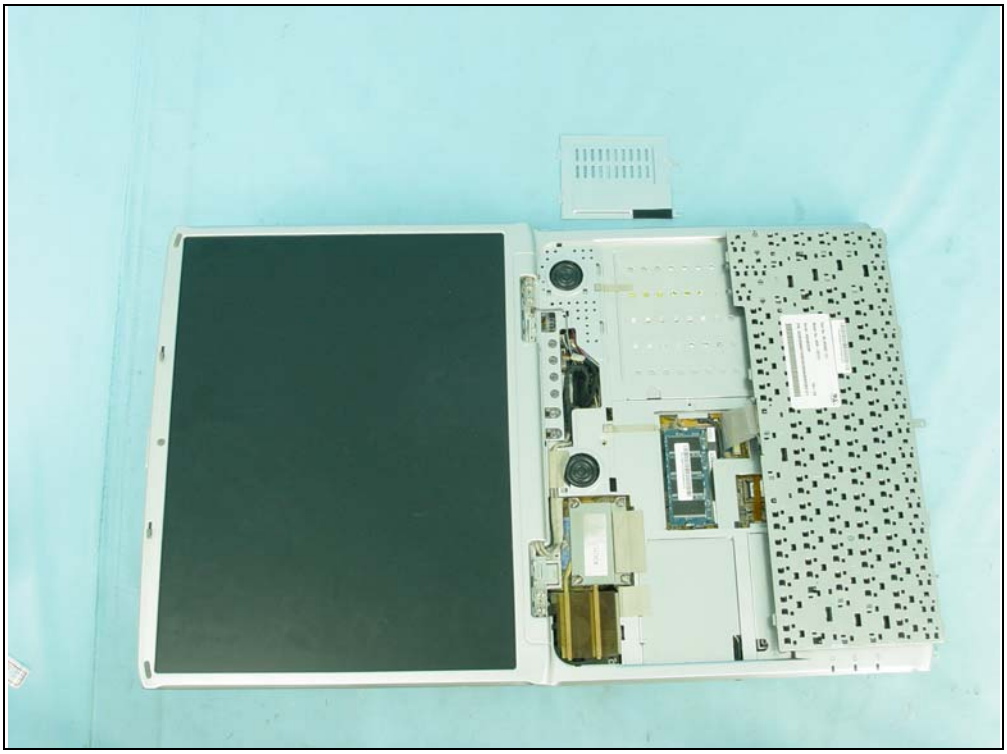

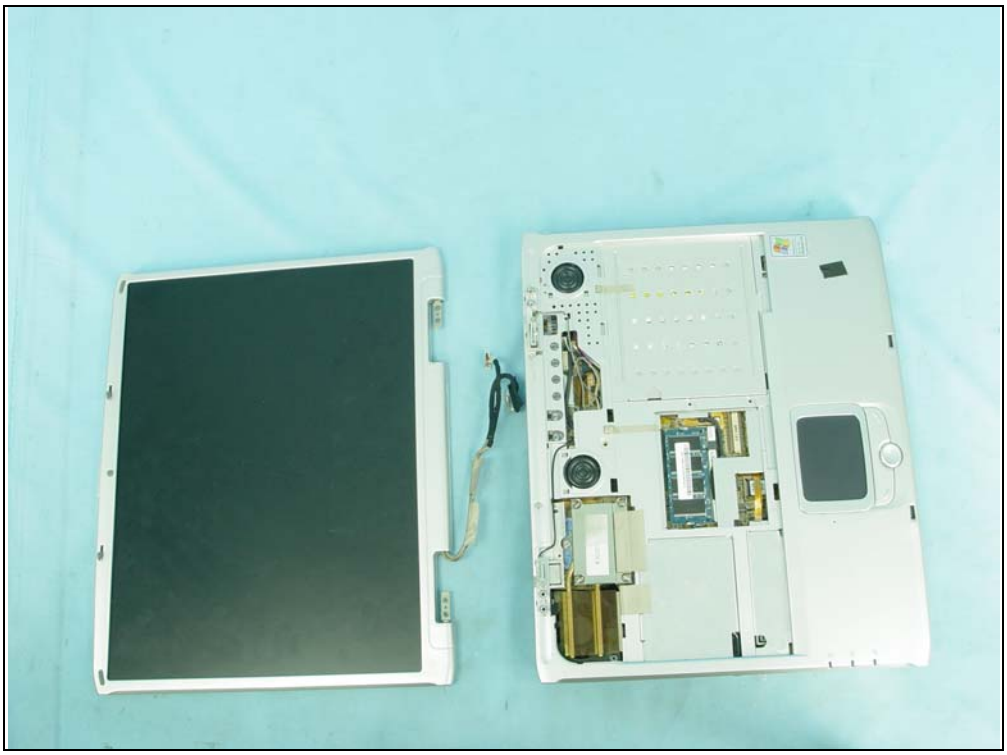

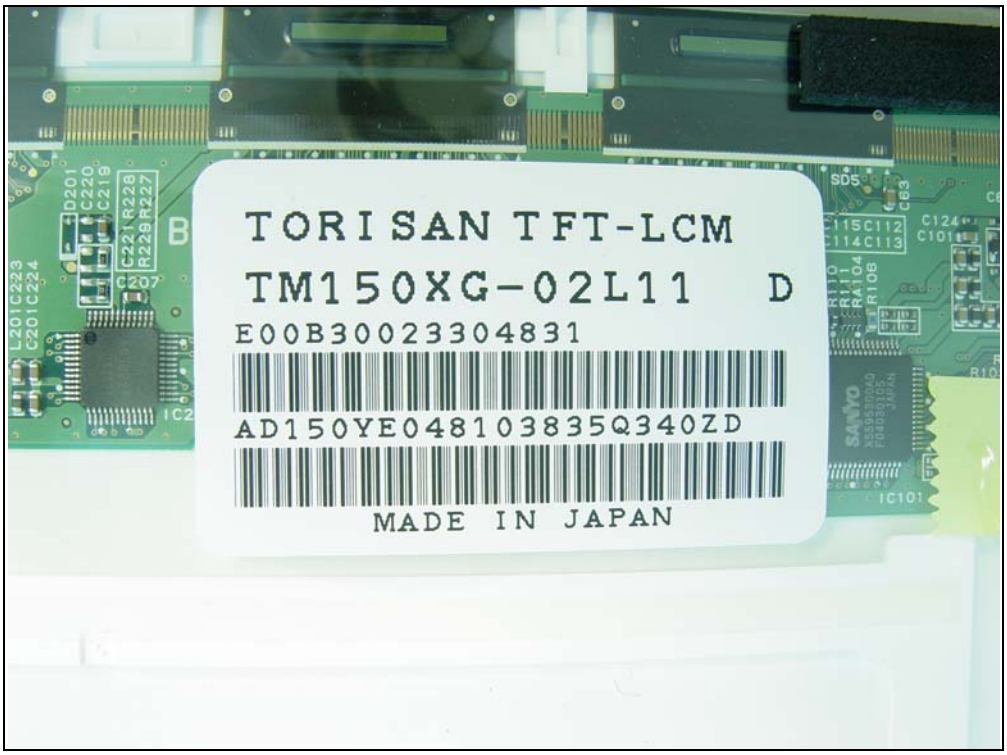
TORISAN TFT-LCM
TM150XG-02L11 D
E00B30023304831
AD150YE048103835Q340ZD
MADE IN JAPAN

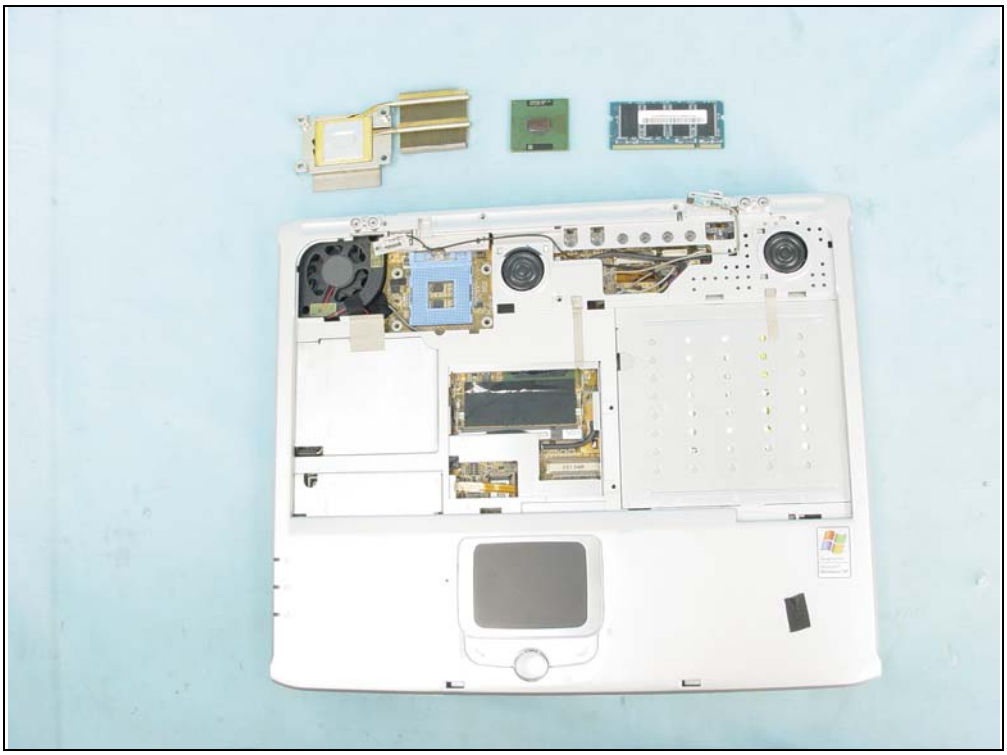

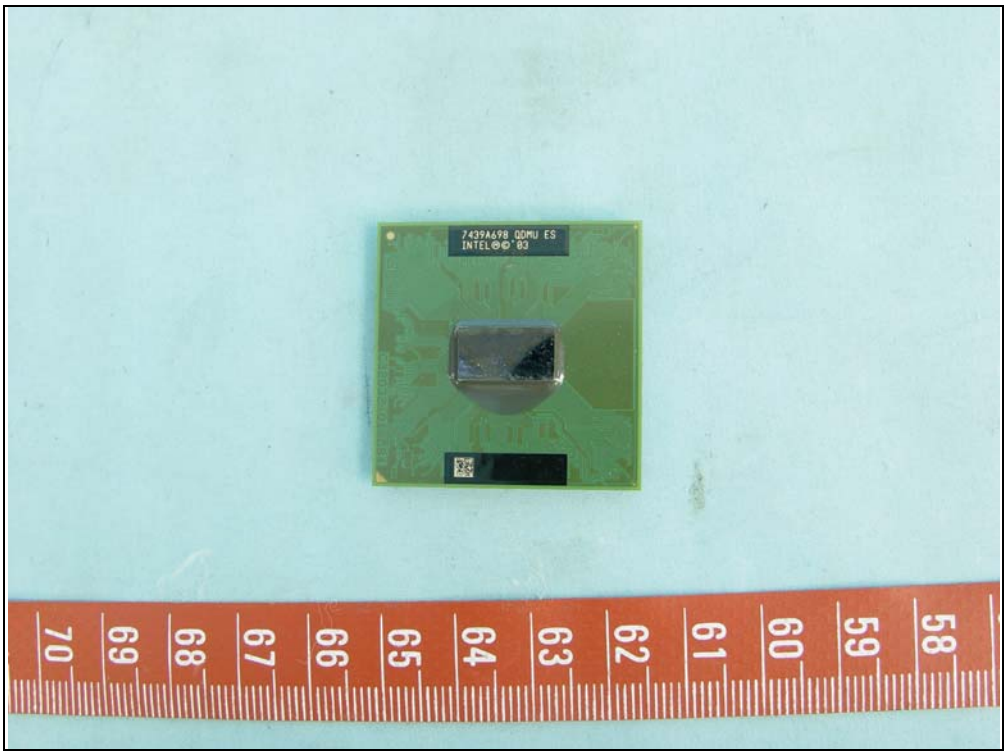
7439A698 QDMU ES
INTEL©©'03
70
69
68
67
66
65
64
63
62
61
60
59
58

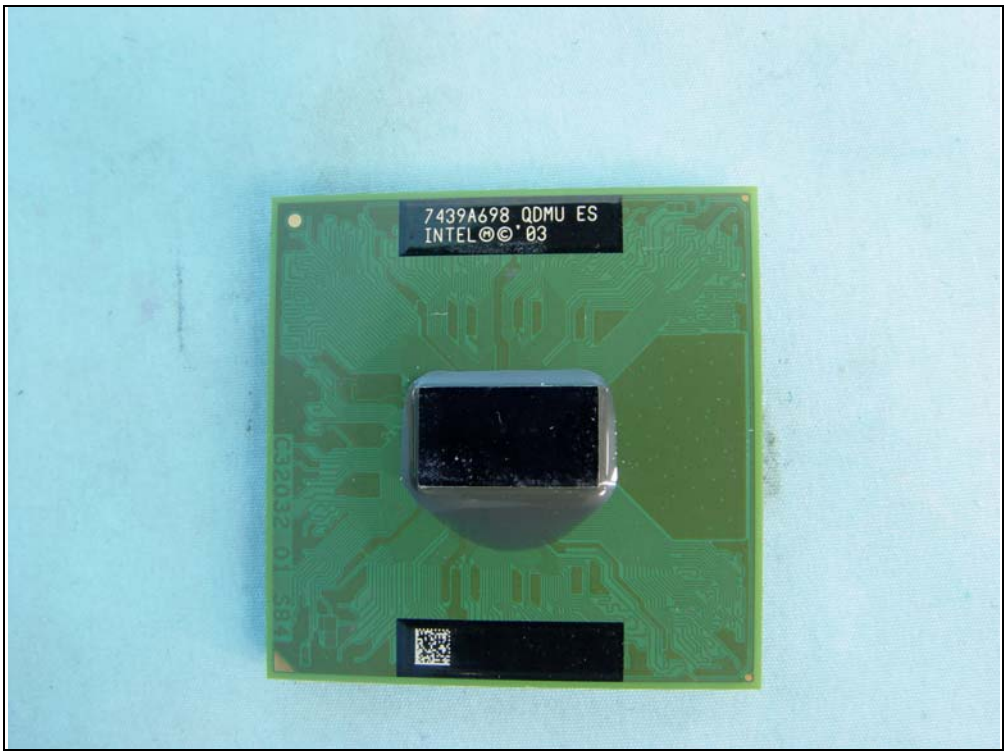
7439A698 QDMU ES
INTEL©'03

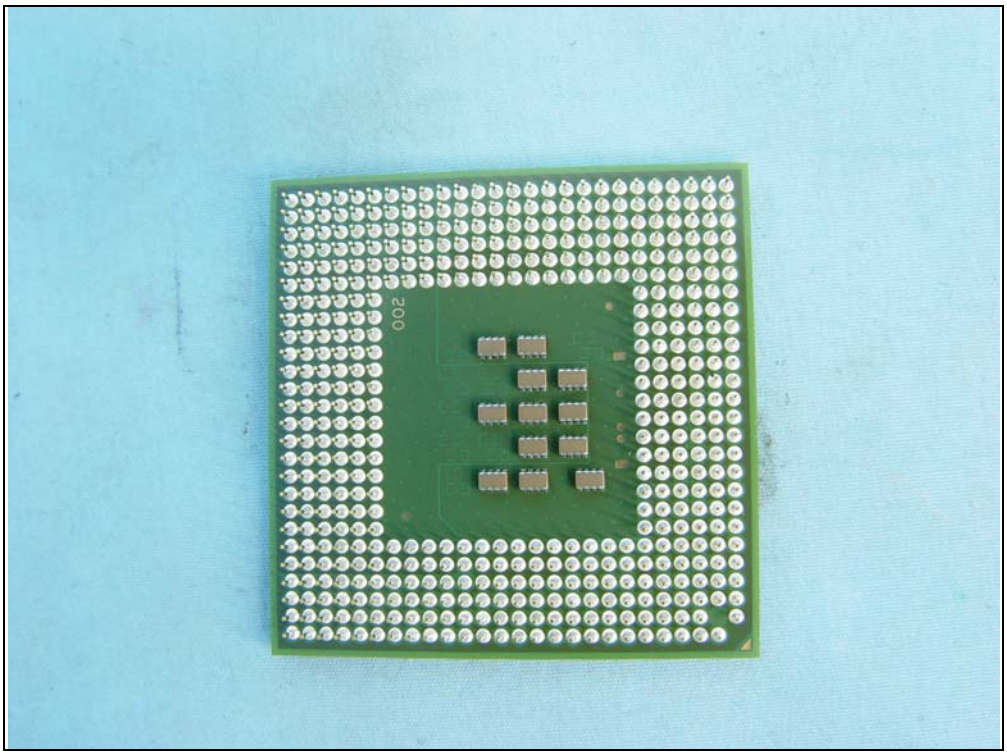

TwinMOS

TwinMOS®
P/N: M2G5I08D6ATT5F081AADT
MODEL NO: M2G5I08D-TT
S/N: 453M45M94501946
PC2700(CL2.5) 256MB DDR SO-DIMM
Warranty Void If Removed

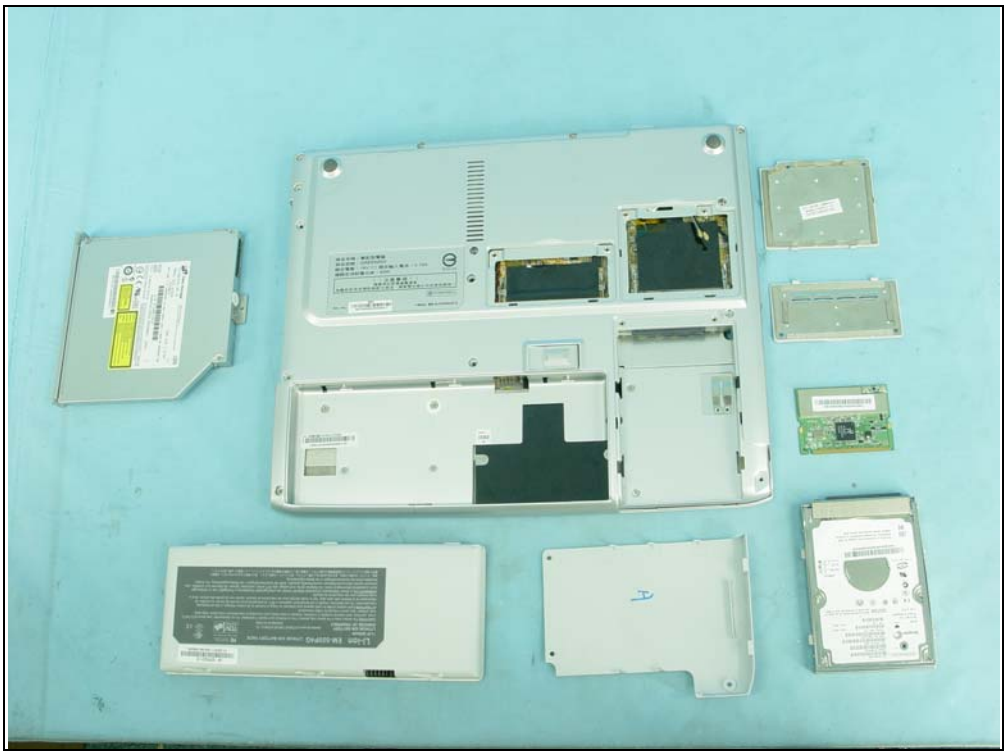

Data Storage
CD-RW/DVD DRIVE
MODEL GCC-4243N
(KESB22)
ROM VER 1.01AA
S/N 411HG013625
MANUFACTURED NOVEMBER 2004

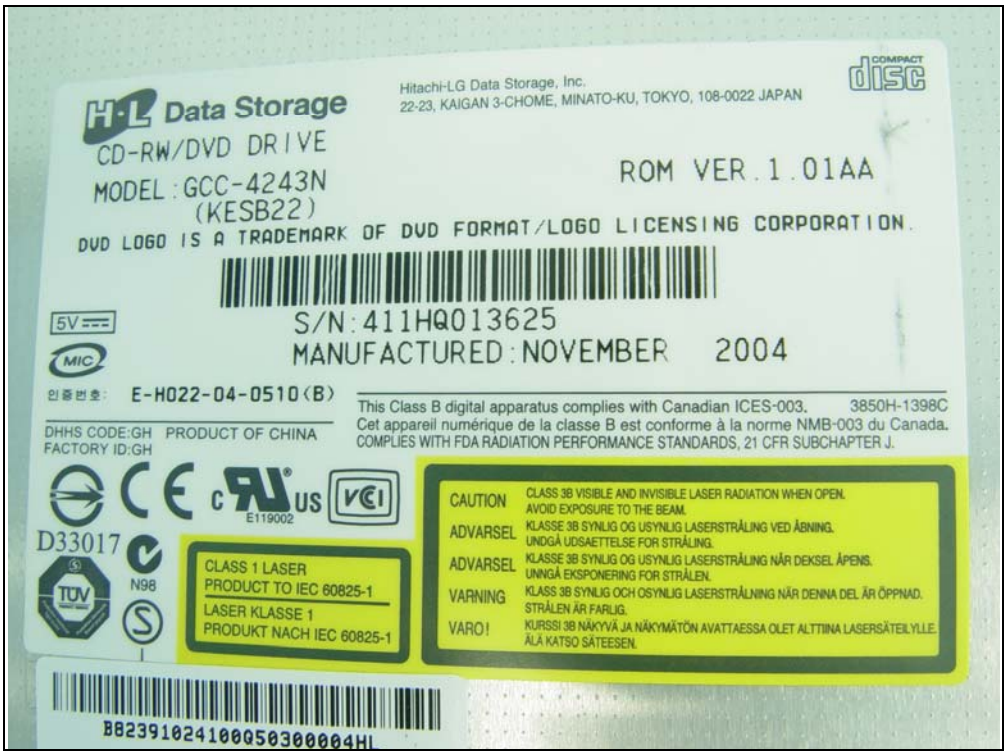
H·L Data Storage
Hitachi-LG Data Storage, Inc.
22-23, KAIGAN 3-CHOME, MINATO-KU, TOKYO, 108-0022 JAPAN
COMPACT disc
CD-RW/DVD DRIVE
MODEL : GCC-4243N
(KESB22)
ROM VER.1.01AA
DVD LOGO IS A TRADEMARK OF DVD FORMAT/LOGO LICENSING CORPORATION.
5V
S/N:411HQ013625
MANUFACTURED:NOVEMBER 2004
인증번호: E-H022-04-0510(B)
This Class B digital apparatus complies with Canadian ICES-003. 3850H-1398C
Cet appareil numérique de la classe B est conforme à la norme NMB-003 du Canada.
COMPLIES WITH FDA RADIATION PERFORMANCE STANDARDS, 21 CFR SUBCHAPTER J.
DHHS CODE:GH PRODUCT OF CHINA
FACTORY ID:GH
E119002
D33017
N98
CLASS 1 LASER
PRODUCT TO IEC 60825-1
LASER KLASSE 1
PRODUKT NACH IEC 60825-1
CAUTION CLASS 3B VISIBLE AND INVISIBLE LASER RADIATION WHEN OPEN. AVOID EXPOSURE TO THE BEAM.
ADVARSEL KLASSE 3B SYNLIG OG USYNLIG LASERSTRÅLING VED ÅBNING. UNDGÅ UDSAETTELSE FOR STRÅLING.
ADVARSEL KLASSE 3B SYNLIG OG USYNLIG LASERSTRÅLING NÄR DEKSEL ÅPENS. UNNGÅ EKSPONERING FOR STRÅLEN.
VARNING KLASS 3B SYNLIG OCH OSYNLIG LASERSTRÅLNING NÄR DENNA DEL ÄR ÖPPNAD. STRÅLEN ÄR FARLIG.
VARO! KURSSI 3B NÄKYVÄ JA NÄKYMÄTÖN AVATTAESSA OLET ALTTIINA LASERSÄTEILYLLE. ÄLÄ KATSO SÄTEESEN.
B8239102410005030000 4HL

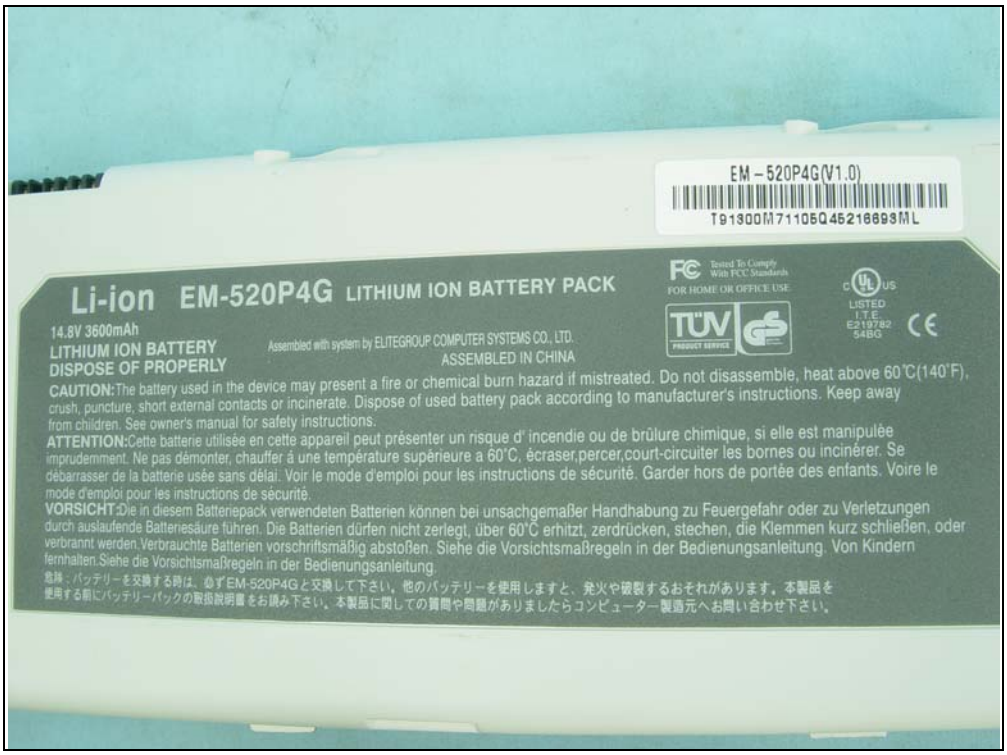
EM-520P4G(V1.0)
T91300M71105Q4521669 3ML
Li-ion EM-520P4G LITHIUM ION BATTERY PACK
14.8V 3600mAh
LITHIUM ION BATTERY
DISPOSE OF PROPERLY
Assembled with system by ELITEGROUP COMPUTER SYSTEMS CO., LTD.
ASSEMBLED IN CHINA
Tested To Comply With FCC Standards
FOR HOME OR OFFICE USE
TÜV
LISTED I.T.E. E219782 54BG
CAUTION: The battery used in the device may present a fire or chemical burn hazard if mistreated. Do not disassemble, heat above 60°C(140°F), crush, puncture, short external contacts or incinerate. Dispose of used battery pack according to manufacturer's instructions. Keep away from children. See owner's manual for safety instructions.
ATTENTION: Cette batterie utilisée en cette appareil peut présenter un risque d' incendie ou de brûlure chimique, si elle est manipulée imprudemment. Ne pas démonter, chauffer à une température supérieure a 60°C, écraser,percer,court-circuiter les bornes ou incinérer. Se débarrasser de la batterie usée sans délai. Voir le mode d'emploi pour les instructions de sécurité. Garder hors de portée des enfants. Voire le mode d'emploi pour les instructions de sécurité.
VORSICHT: Die in diesem Batteriepack verwendeten Batterien können bei unsachgemaßer Handhabung zu Feuergefahr oder zu Verletzungen durch auslaufende Batteriesäure führen. Die Batterien dürfen nicht zerlegt, über 60°C erhitzt, zerdrücken, stechen, die Klemmen kurz schließen, oder verbrannt werden. Verbrauchte Batterien vorschriftsmäßig abstoßen. Siehe die Vorsichtsmaßregeln in der Bedienungsanleitung. Von Kindern fernhalten. Siehe die Vorsichtsmaßregeln in der Bedienungsanleitung.
危険：バッテリーを交換する時は、必ずEM-520P4Gと交換して下さい。他のバッテリーを使用しますと、発火や破裂するおそれがあります。本製品を使用する前にバッテリーパックの取扱説明書をお読み下さい。本製品に関しての質問や問題がありましたらコンピューター製造元へお問い合わせ下さい。

Seagate
CAUTION: Avoid excessive shock; do not push on top cover or remove any seal or label.
JUMPERS
MASTER
SLAVE
CABLE SEL
This drive is manufactured by Seagate for OEM distribution. For product information or technical support, please contact your system OEM.

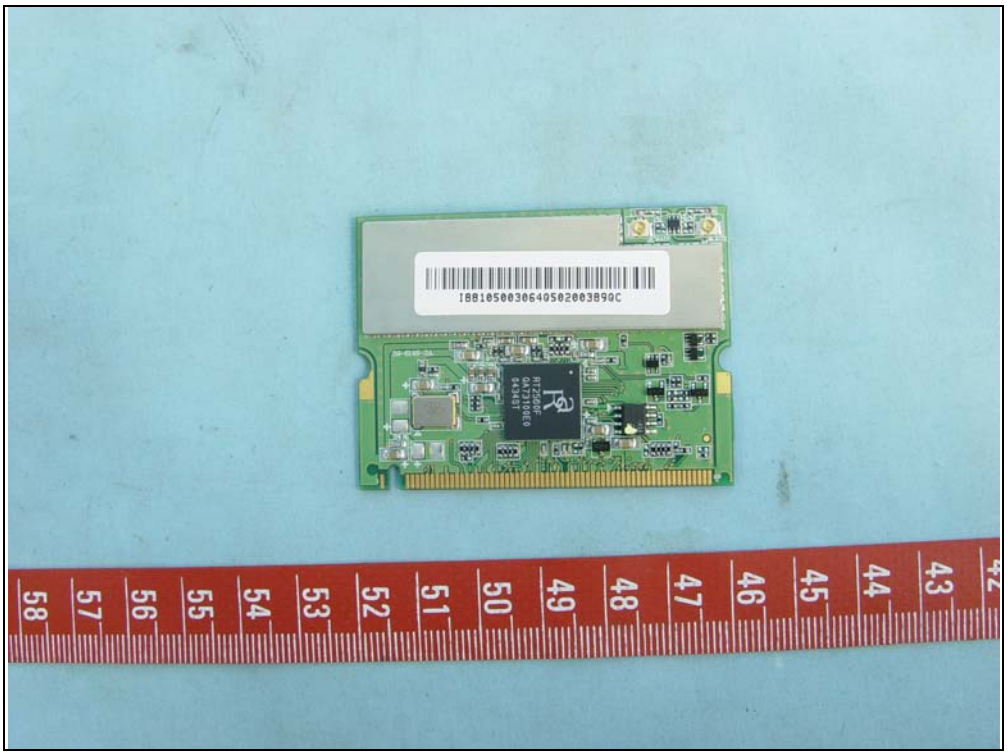
IBB105003064050200389QC

I881050030640502003890C
59-6146-3A
RT2560F
QA73100E0
0434ST

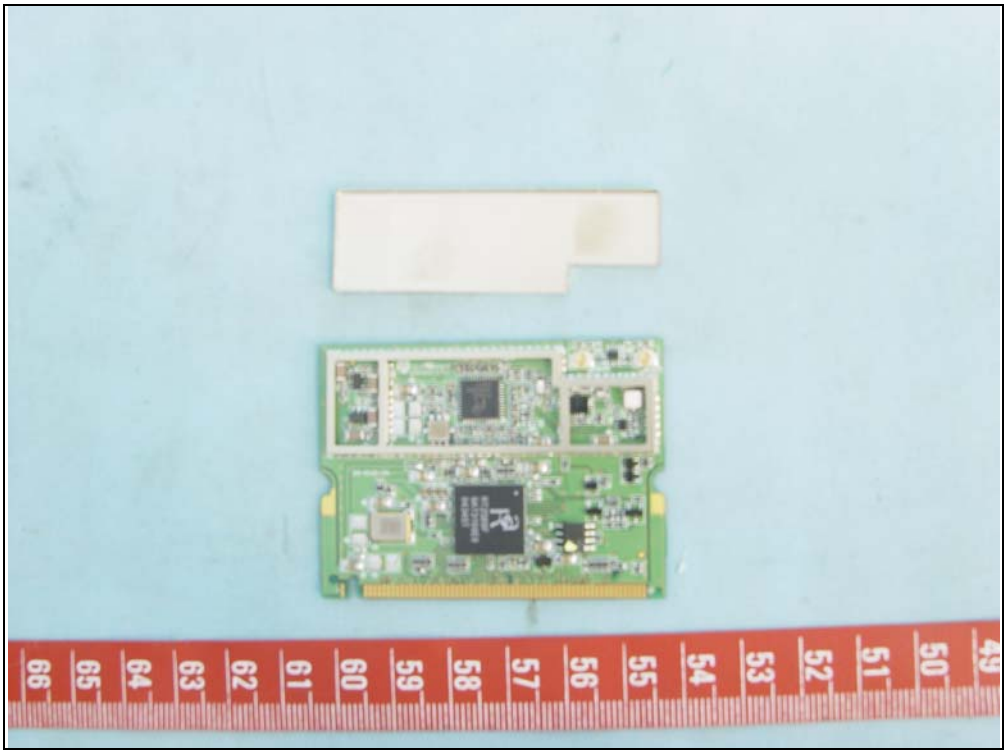

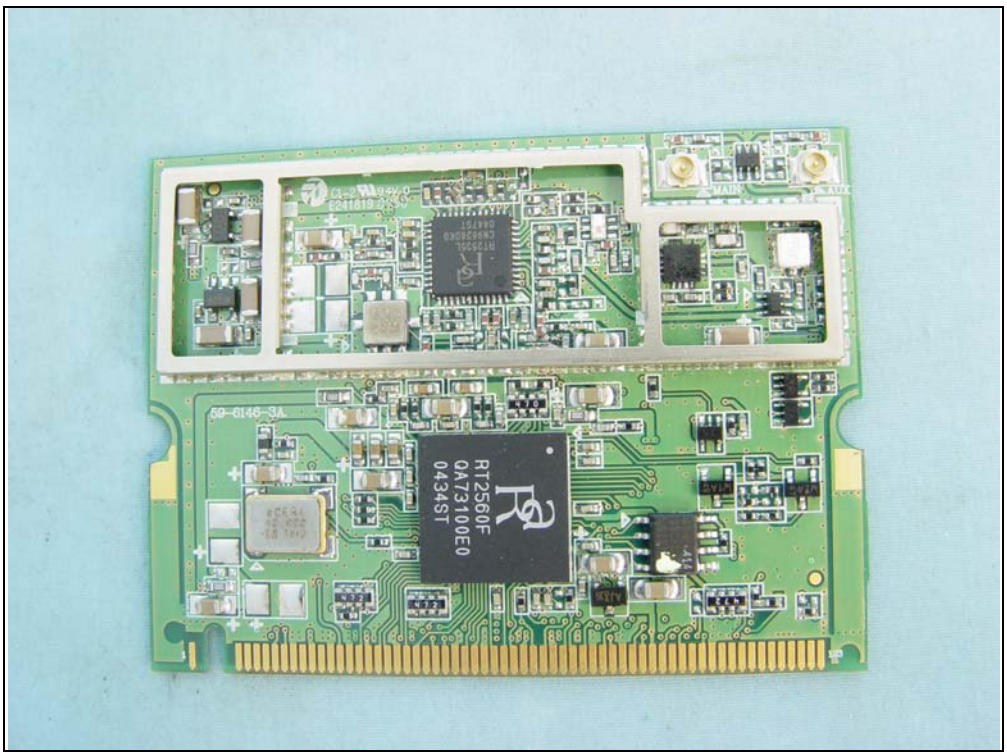
RT2560F
QA73100E0
0434ST

Qcom
Q802MKG
MiniPCI 802.11b/g Wireless LAN Card
FCC ID: RUJ-Q802MKG
IC ID: 4654A-Q802MKG
Q802MKG
TTVB45000887
00 0D F0 170F 16
H15-010-000053

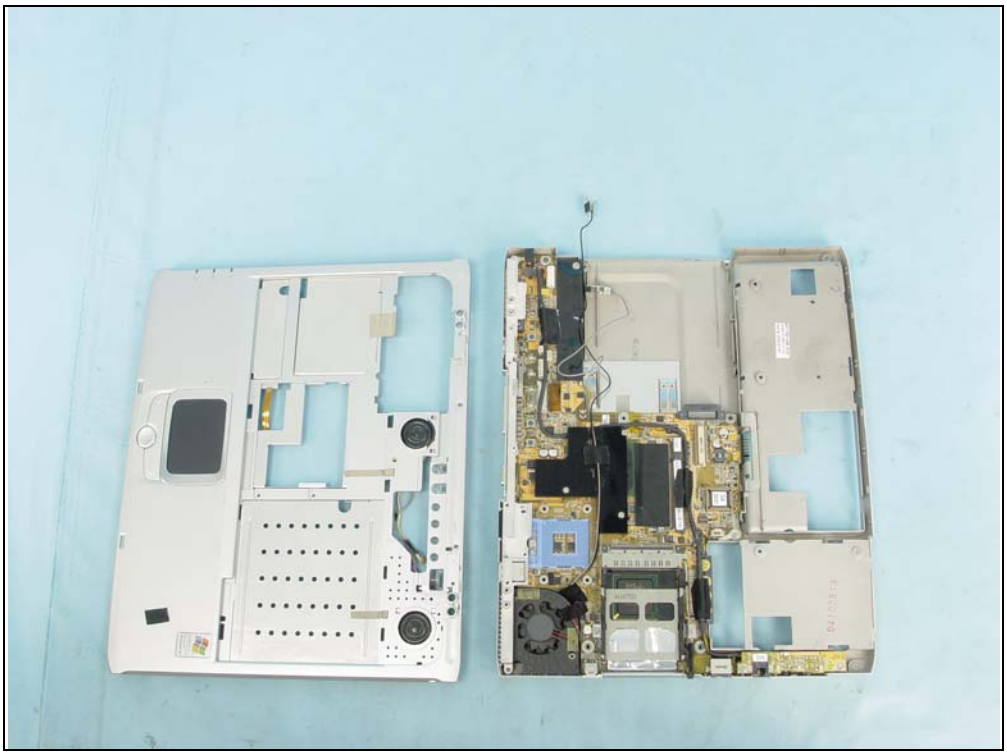

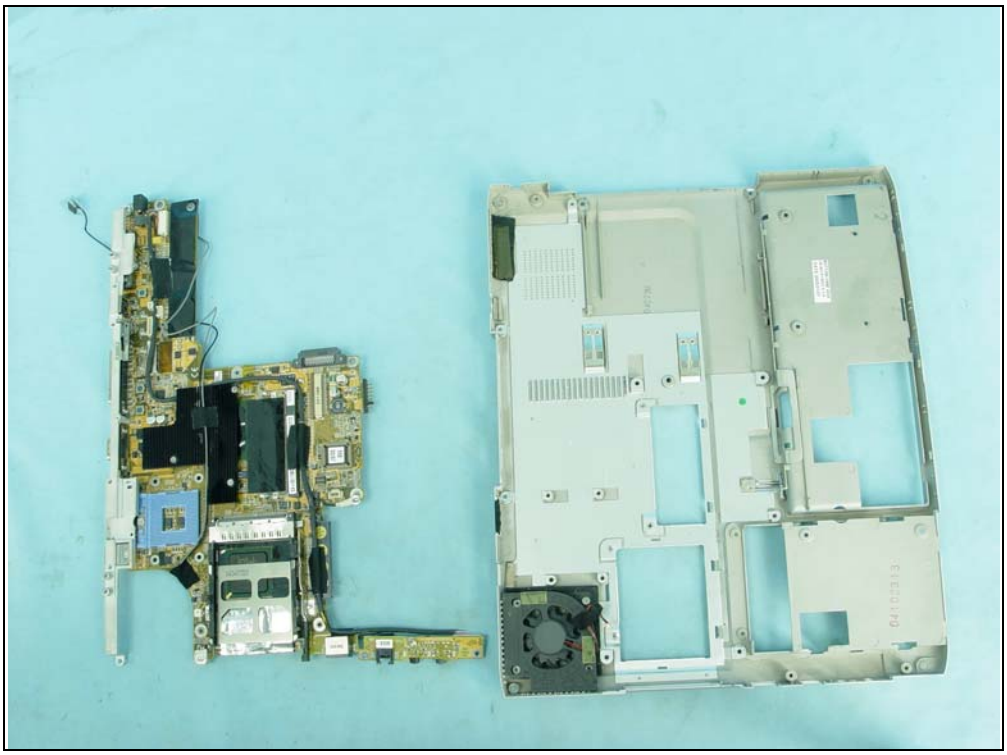

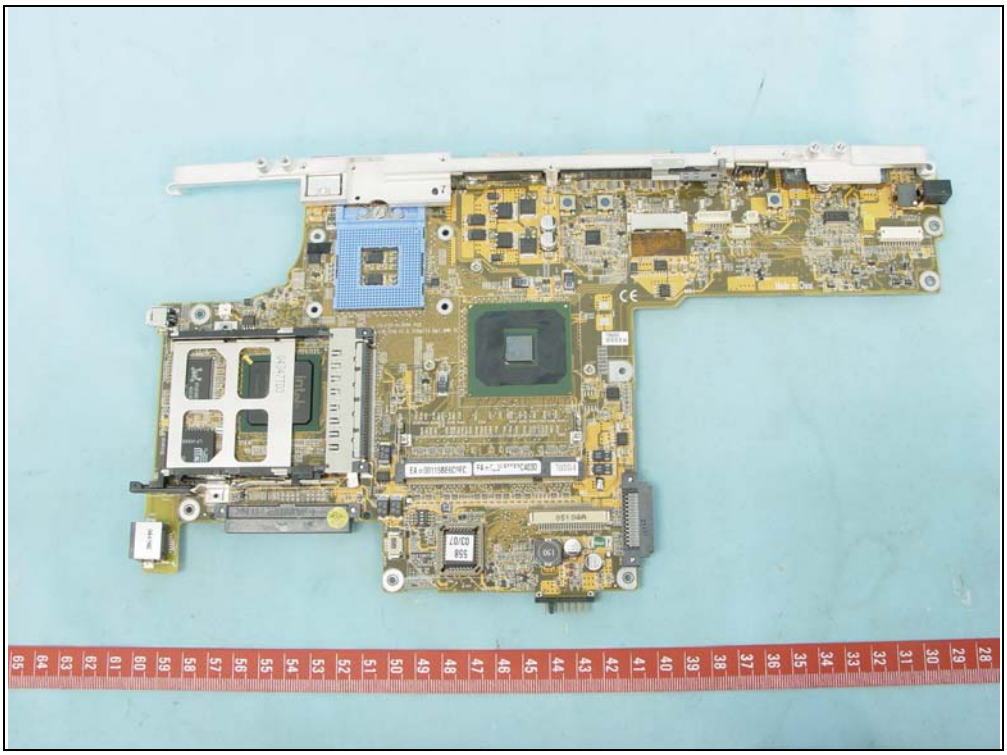

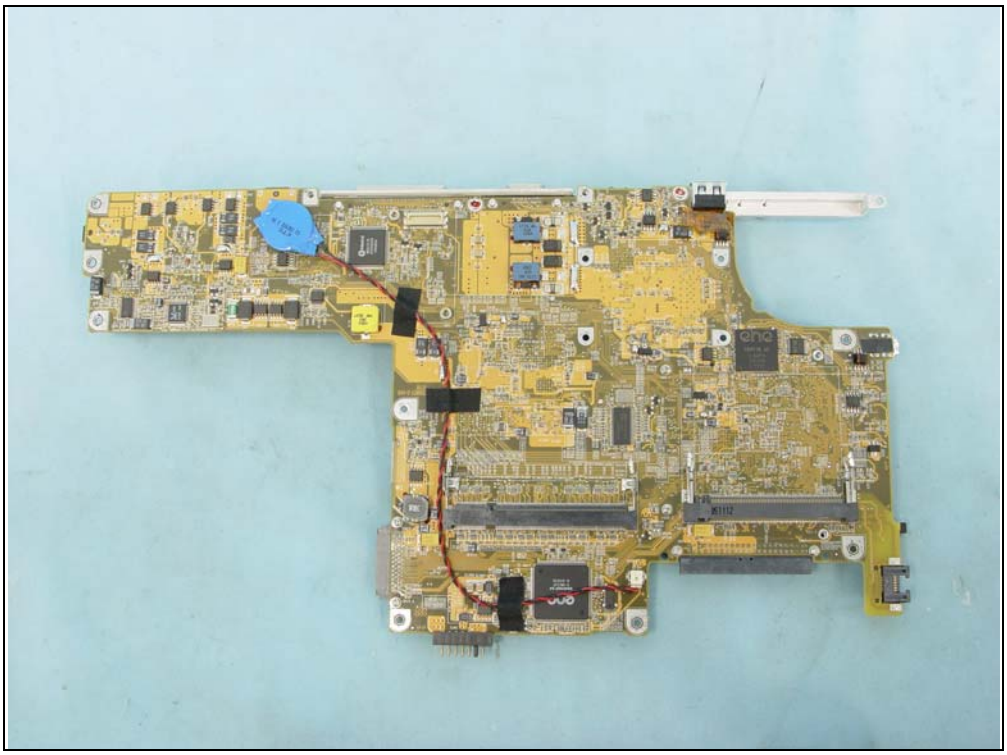

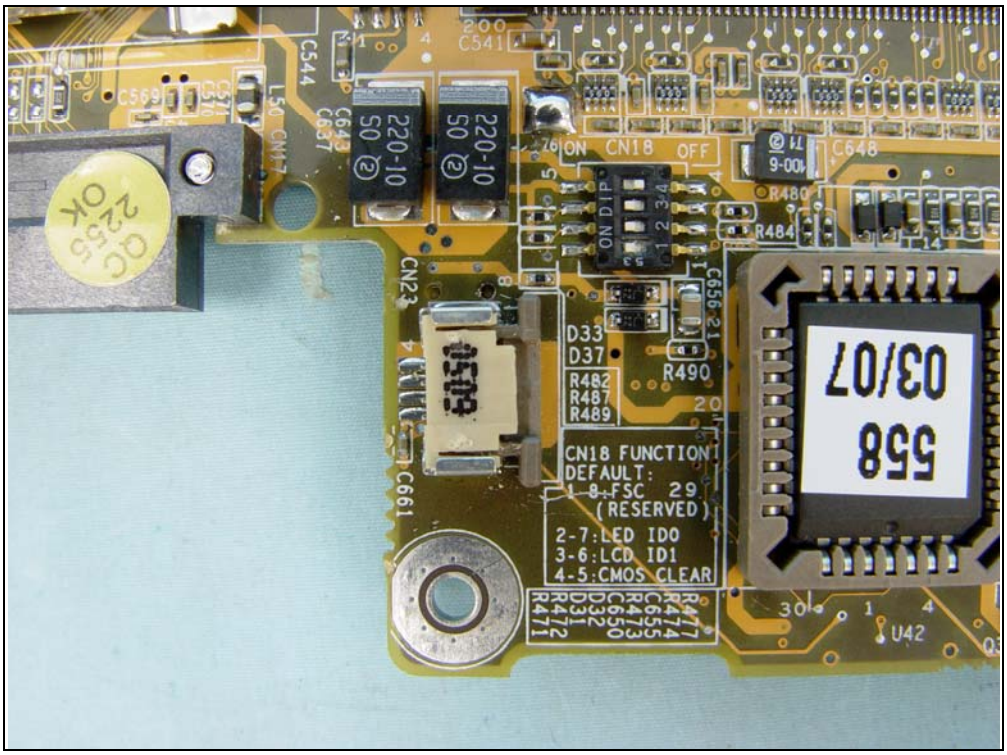
CN18 FUNCTION
DEFAULT:
1-8:FSC 29
(RESERVED)
2-7:LED ID0
3-6:LCD ID1
4-5:CMOS CLEAR
558
03/07
U42
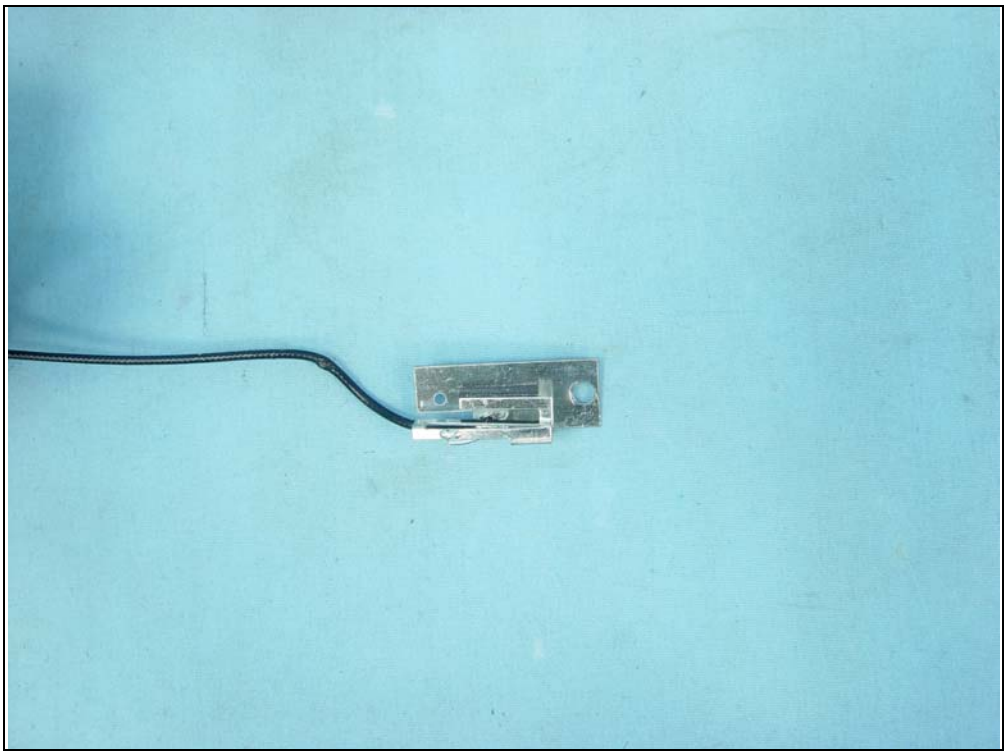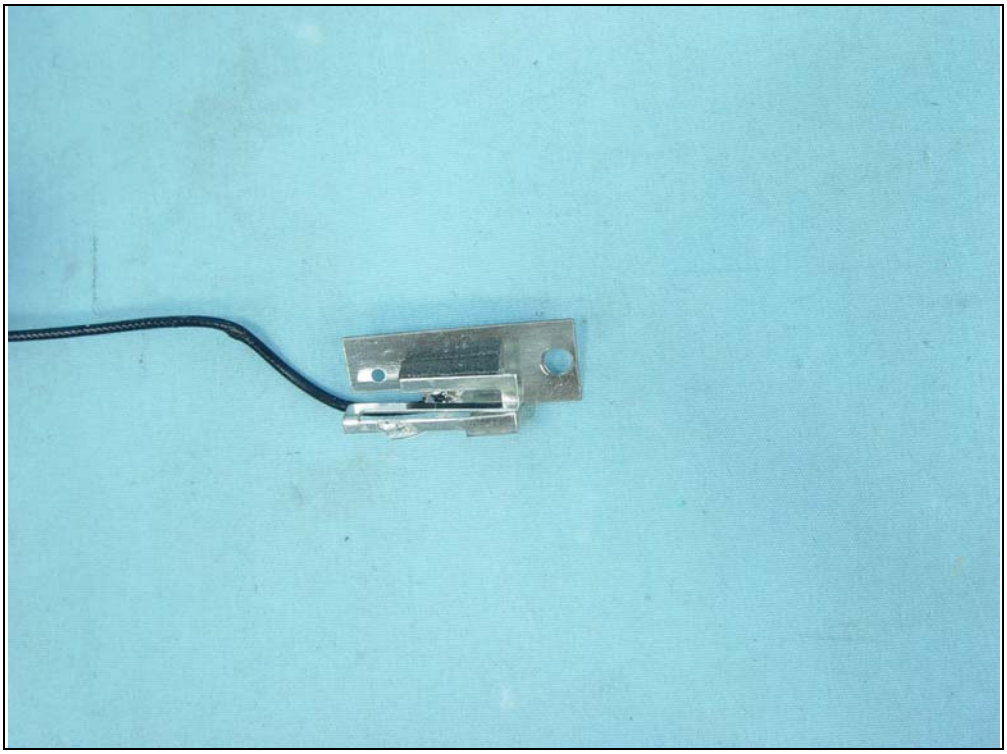
F66020