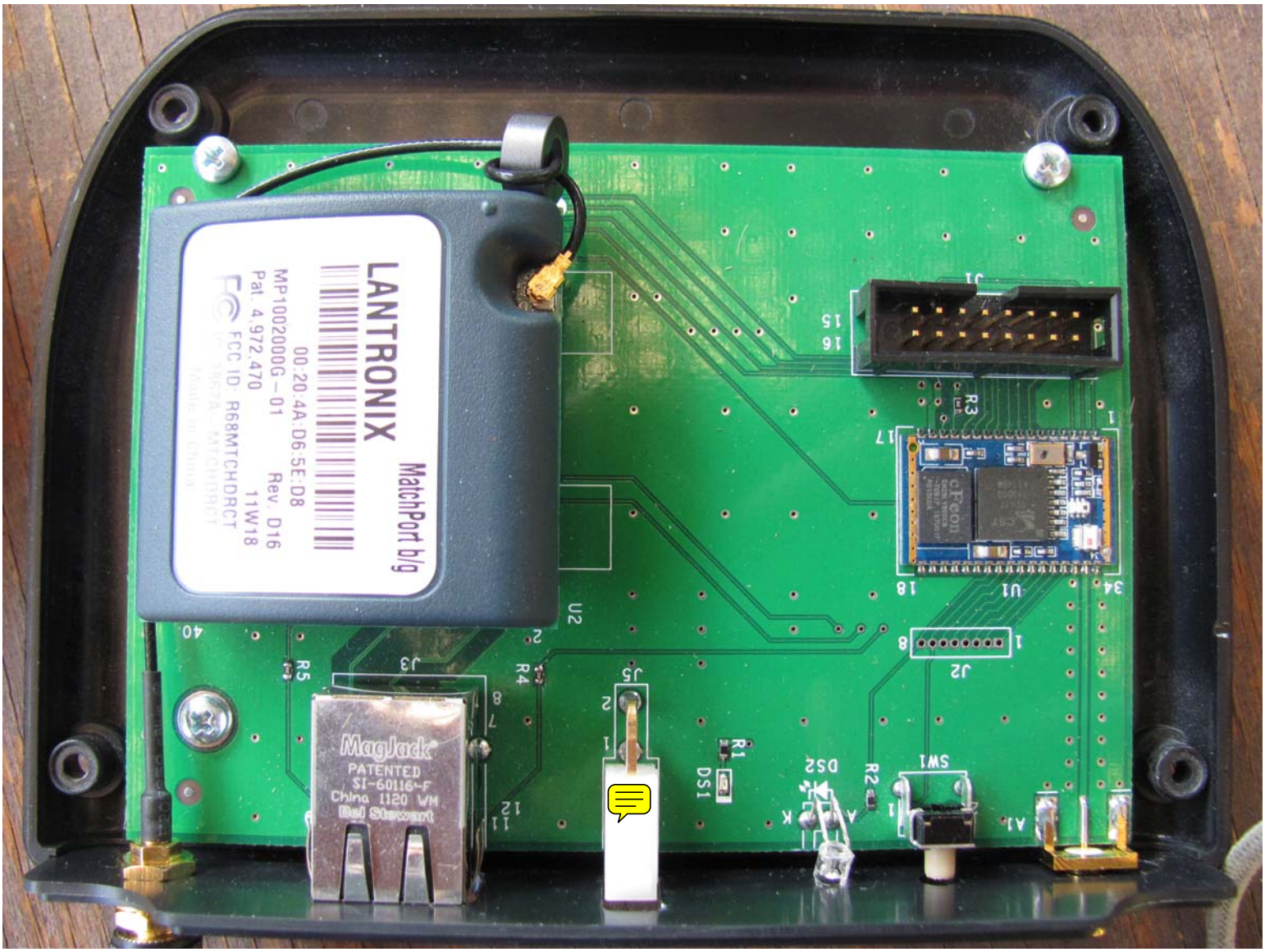
LANTRONIX
MatchPort b/g
00:20:4A:D6:5E:D8
MP1002000G-01
Rev. D16
Pat. 4,972,470
11W18
FCC ID: R68MTCHDRCT
Made in China
MagJack
PATENTED
SI-60116-F
China 1120 WM
Bel Stewart
J1
J2
J3
J5
U1
U2
SW1
DS1
DS2
R1
R2
R3
R4
R5

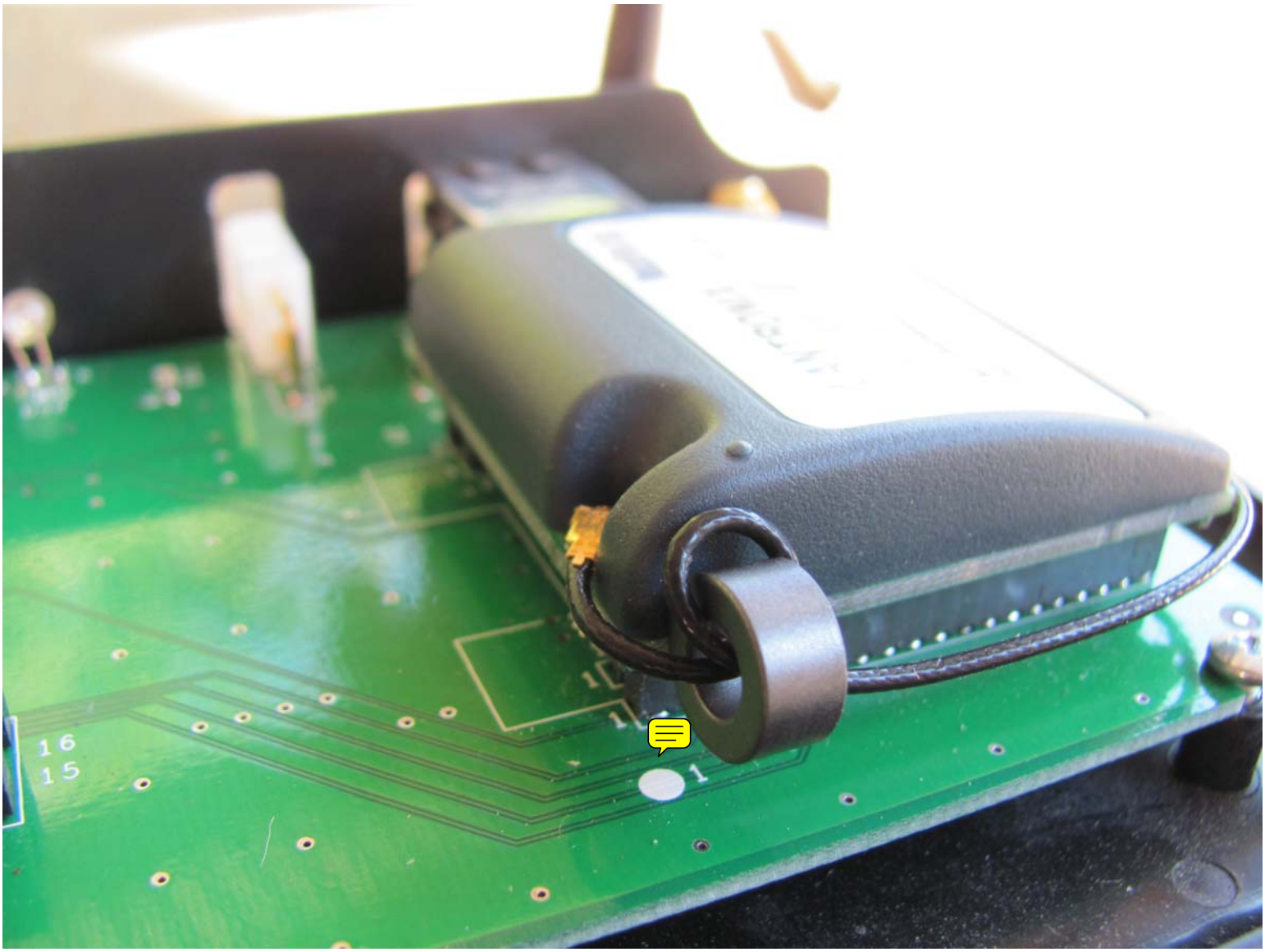
16
15
1

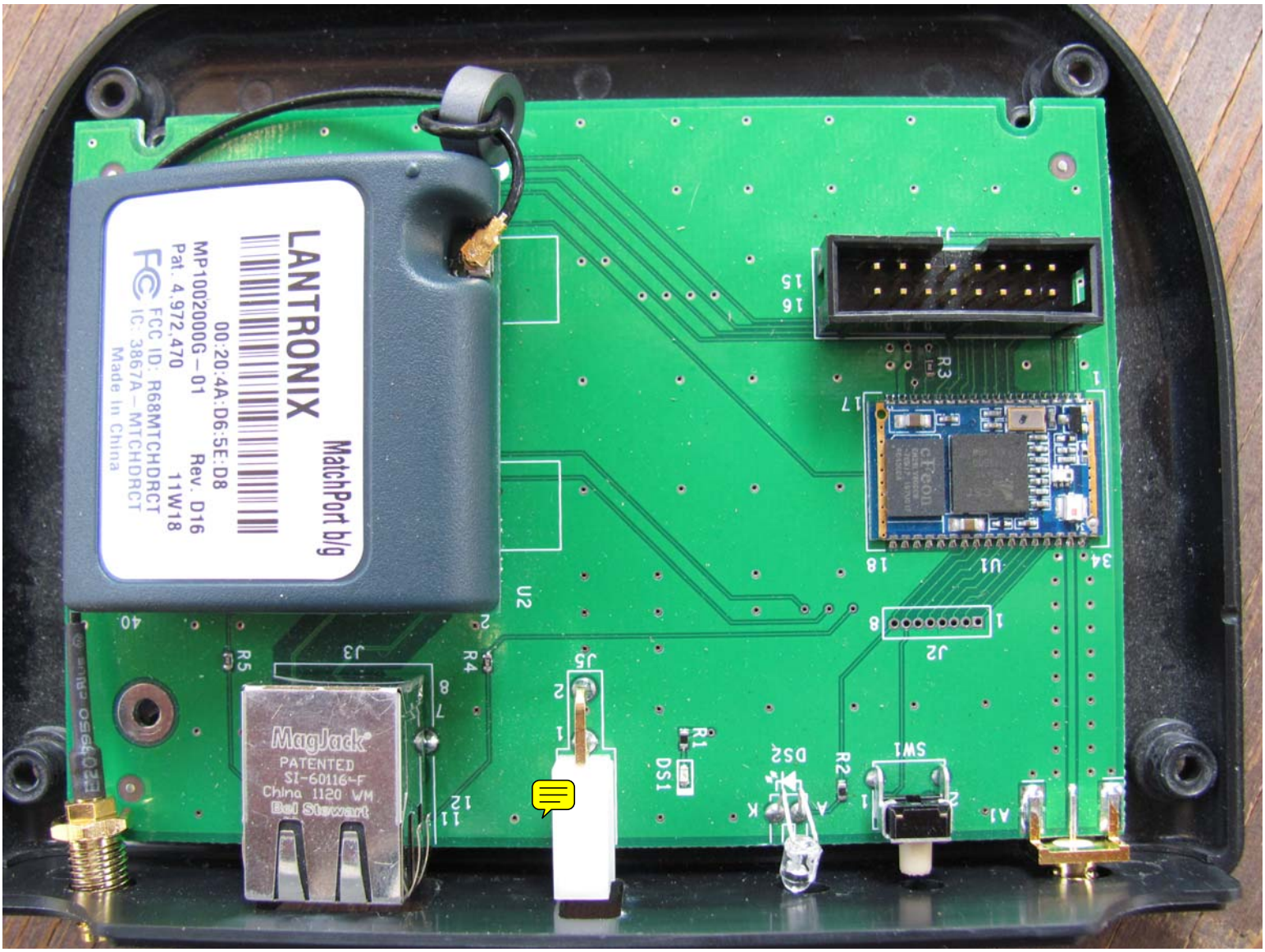
LANTRONIX
MatchPort b/g
00:20:4A:D6:5E:D8
MP1002000G-01
Rev. D16
Pat. 4,972,470
11W18
FCC ID: R68MTCHDRCT
IC: 3867A-MTCHDRCT
Made in China
MagJack
PATENTED
SI-60116-F
China 1120 WM
Bel Stewart
J1
J2
J3
J5
U1
U2
R1
R2
R3
R4
R5
DS1
DS2
SW1

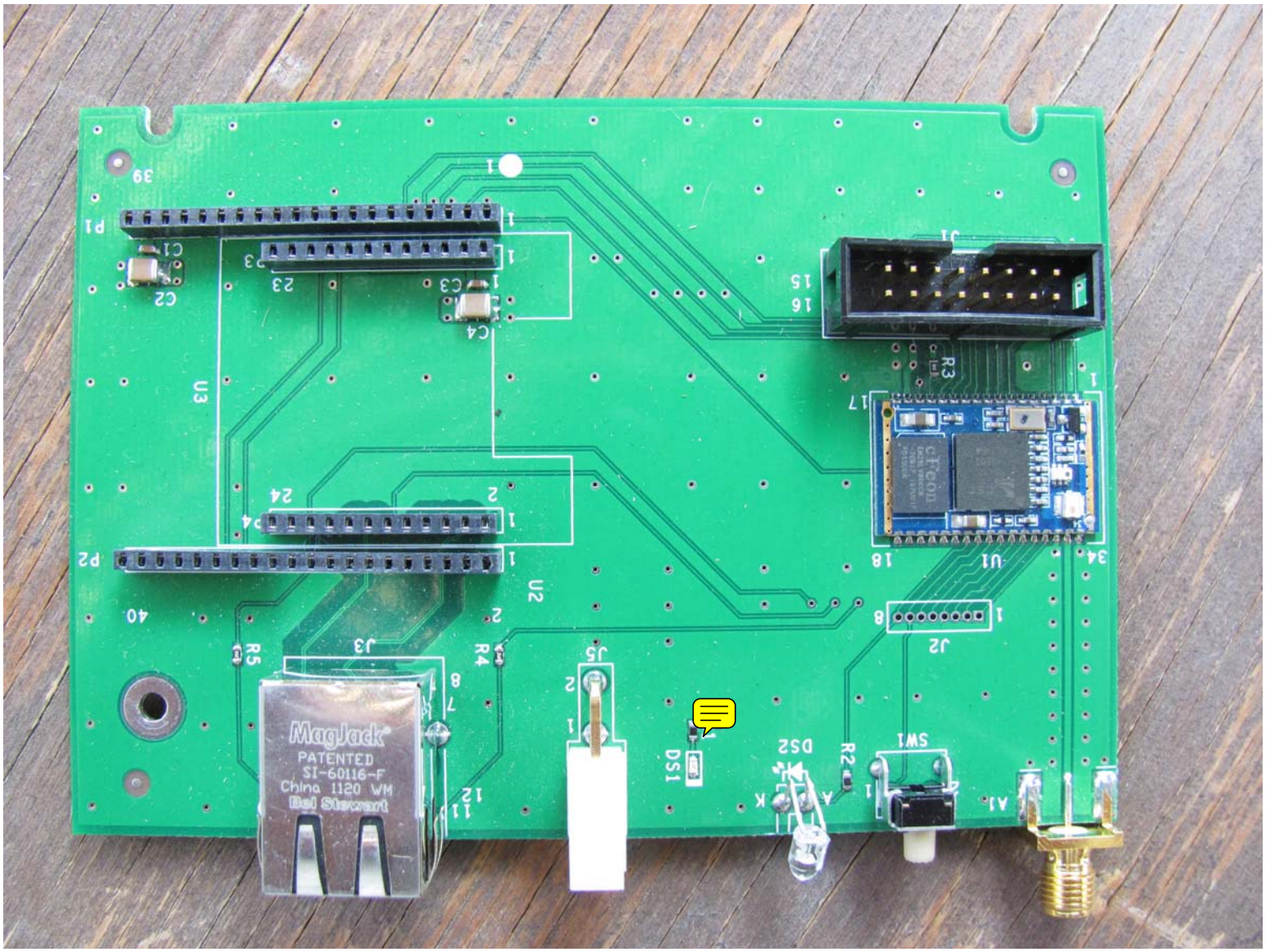
MagJack
PATENTED
SI-60116-F
China 1120 WM
Bel Stewart
P1
P2
U3
U2
U1
J1
J2
J3
J5
SW1
DS1
DS2
R2
R3
R4
R5
C1
C2
C3
C4

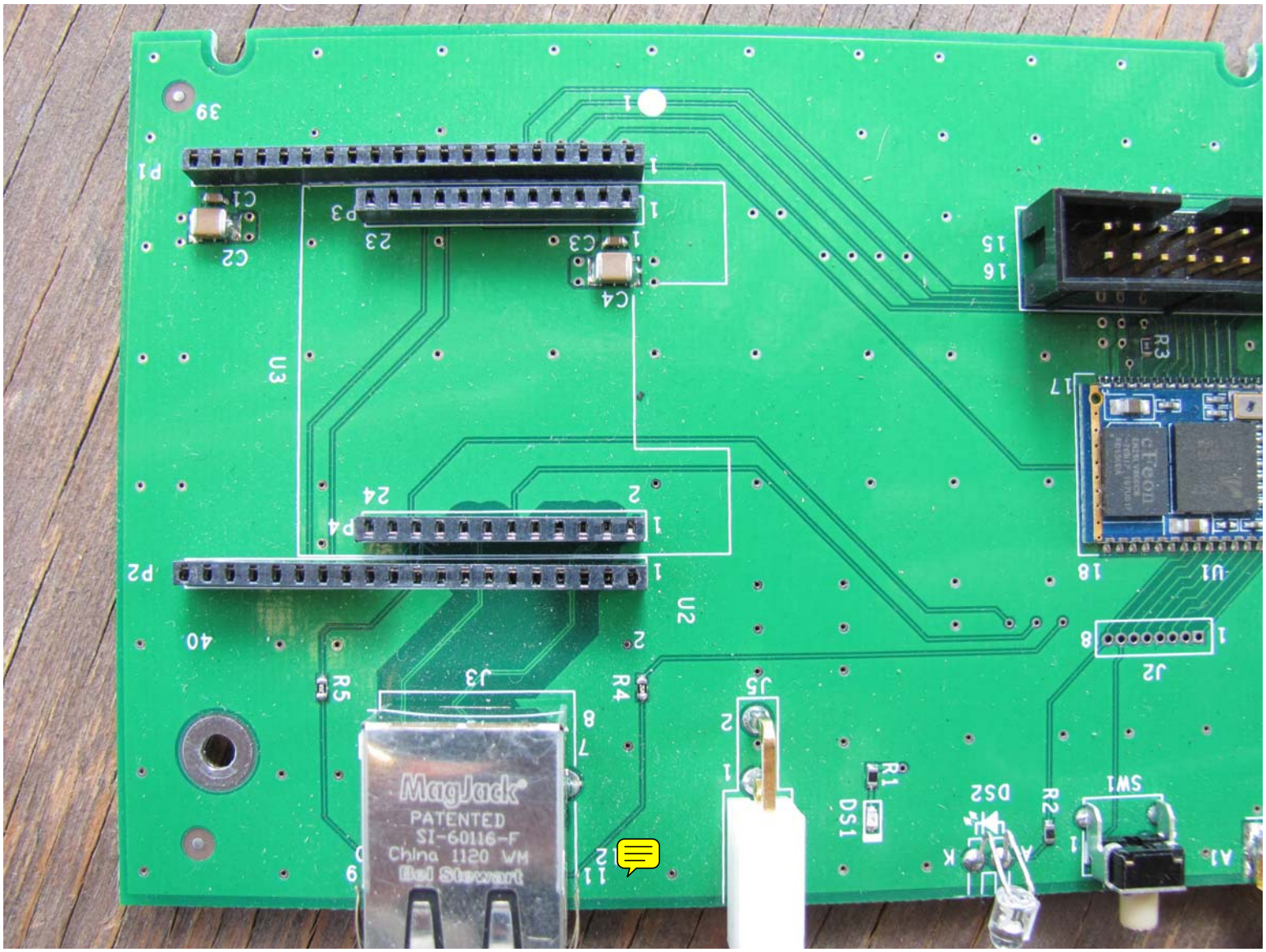
MagJack
PATENTED
SI-60116-F
China 1120 WM
Bel Stewart

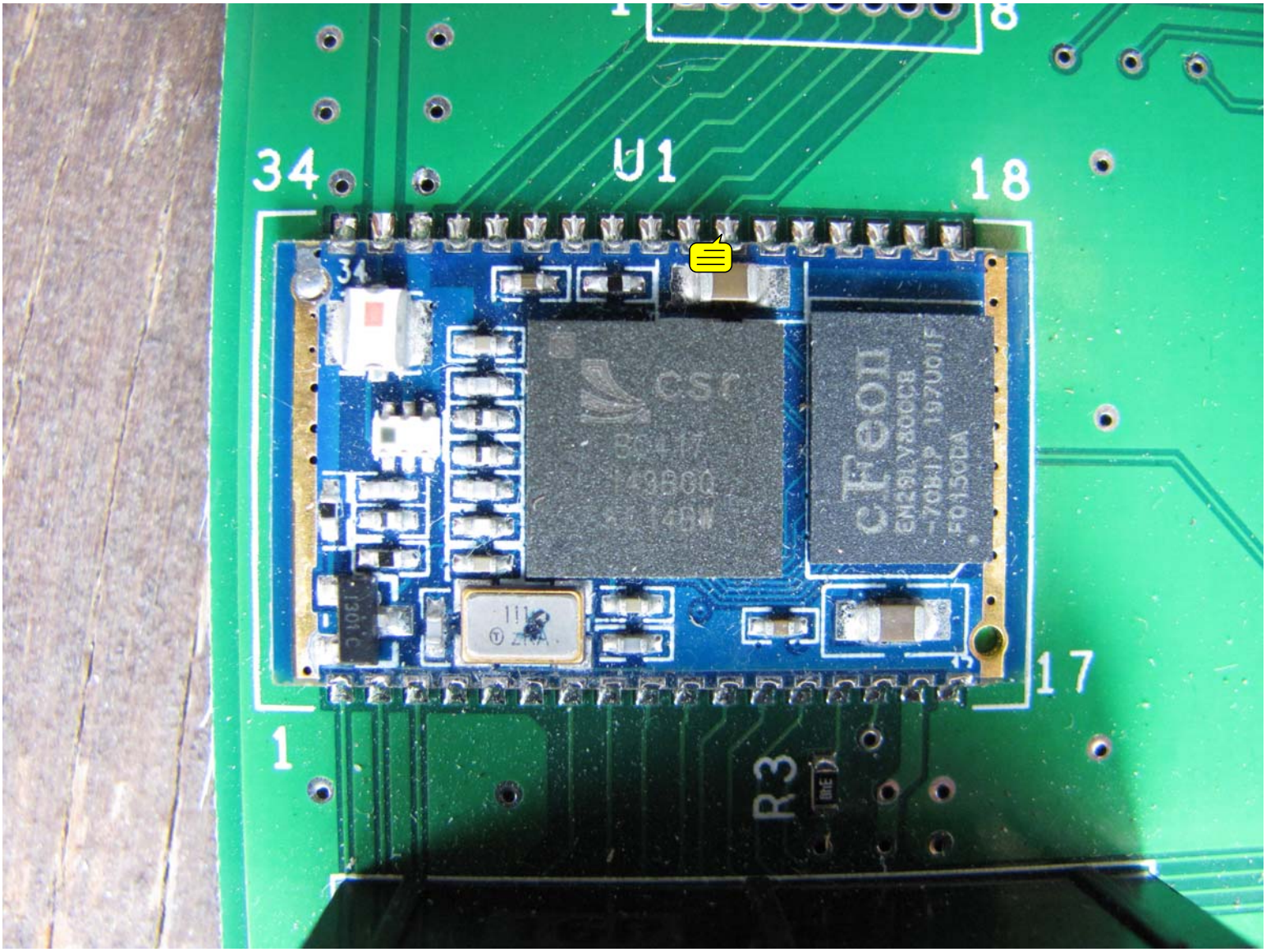
34
U1
18
1
17
R3
CSR
cFeon

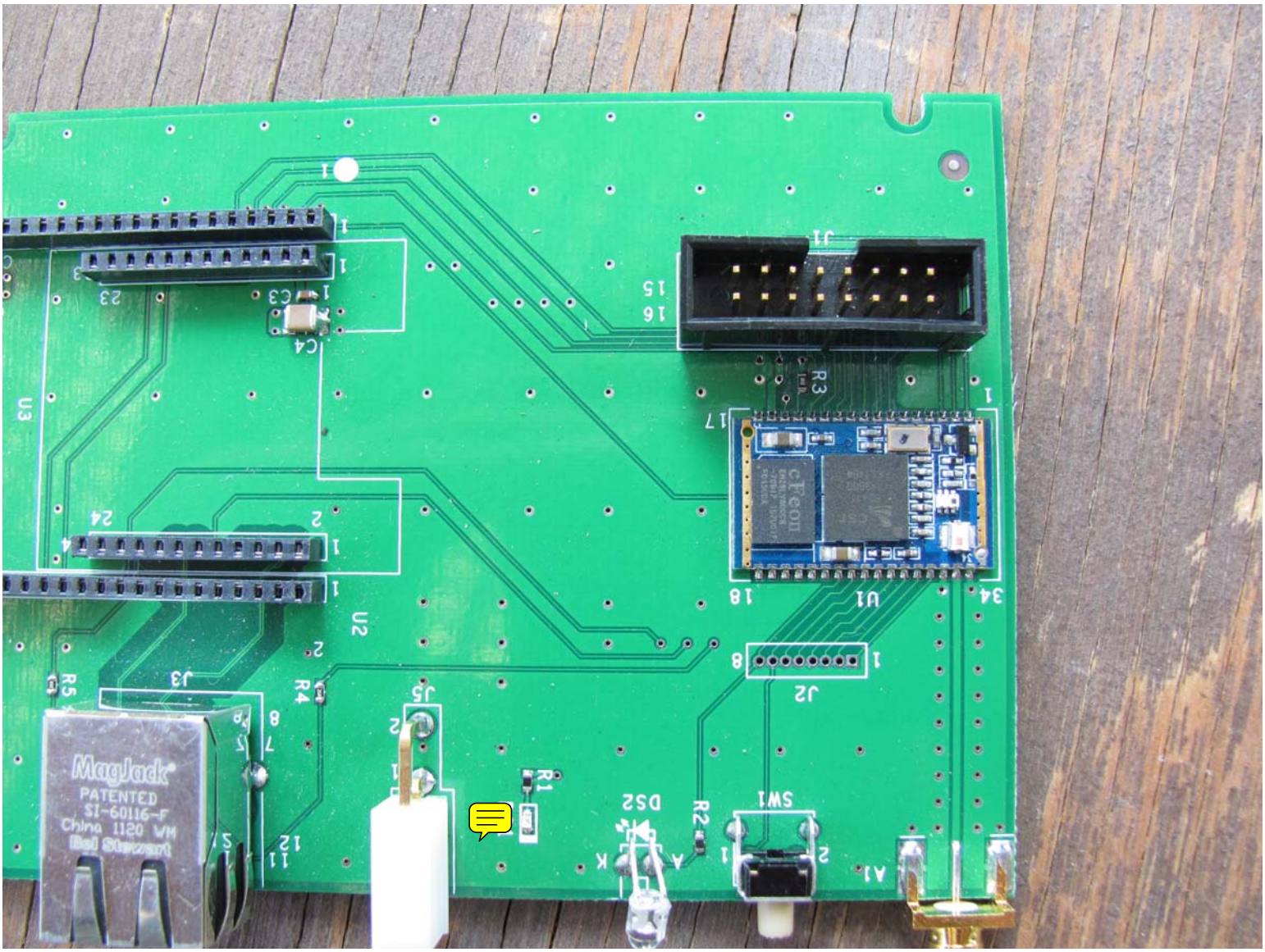
MagJack
PATENTED
SI-60116-F
China 1120 WM
Bel Stewart

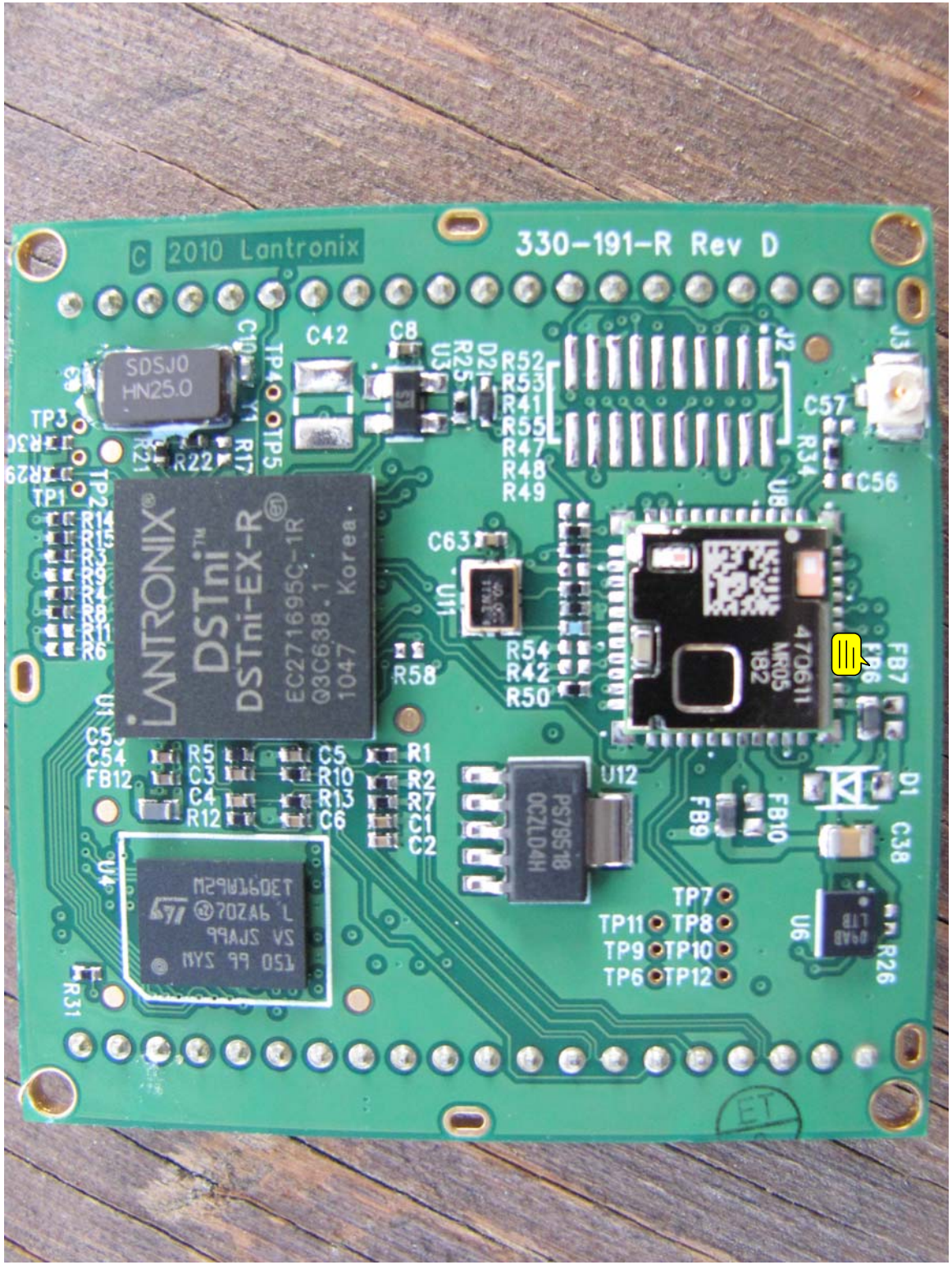
330-191-R Rev D
© 2010 Lantronix
LANTRONIX
DSTni
DSTni-EX-R
EC271695C-1R
Q3C638.1
1047 Korea
SDSJ0
HN25.0
470611
MR05
1B2
PS79518
QC2L04H
C42
C8
U3
D2
R25
R52
R53
R41
R55
R47
R48
R49
J2
J3
C57
R34
C56
U8
C63
U11
R54
R42
R50
R58
FB7
FB6
D1
C38
FB9
FB10
U12
U6
R26
TP7
TP8
TP11
TP10
TP9
TP12
TP6
TP3
TP1
TP2
TP4
TP5
R21
R22
R17
Y1
C10
R1
R2
R7
C1
C2
R5
C3
C4
R12
C5
R10
R13
C6
C54
FB12
U4
R31
ET

LANTRONIX®
DSTni™
DSTni-EX-R
EC271695C-1R
Q3C638.1
1047 Korea
M29W160ET
SDSJ0
HN25.0

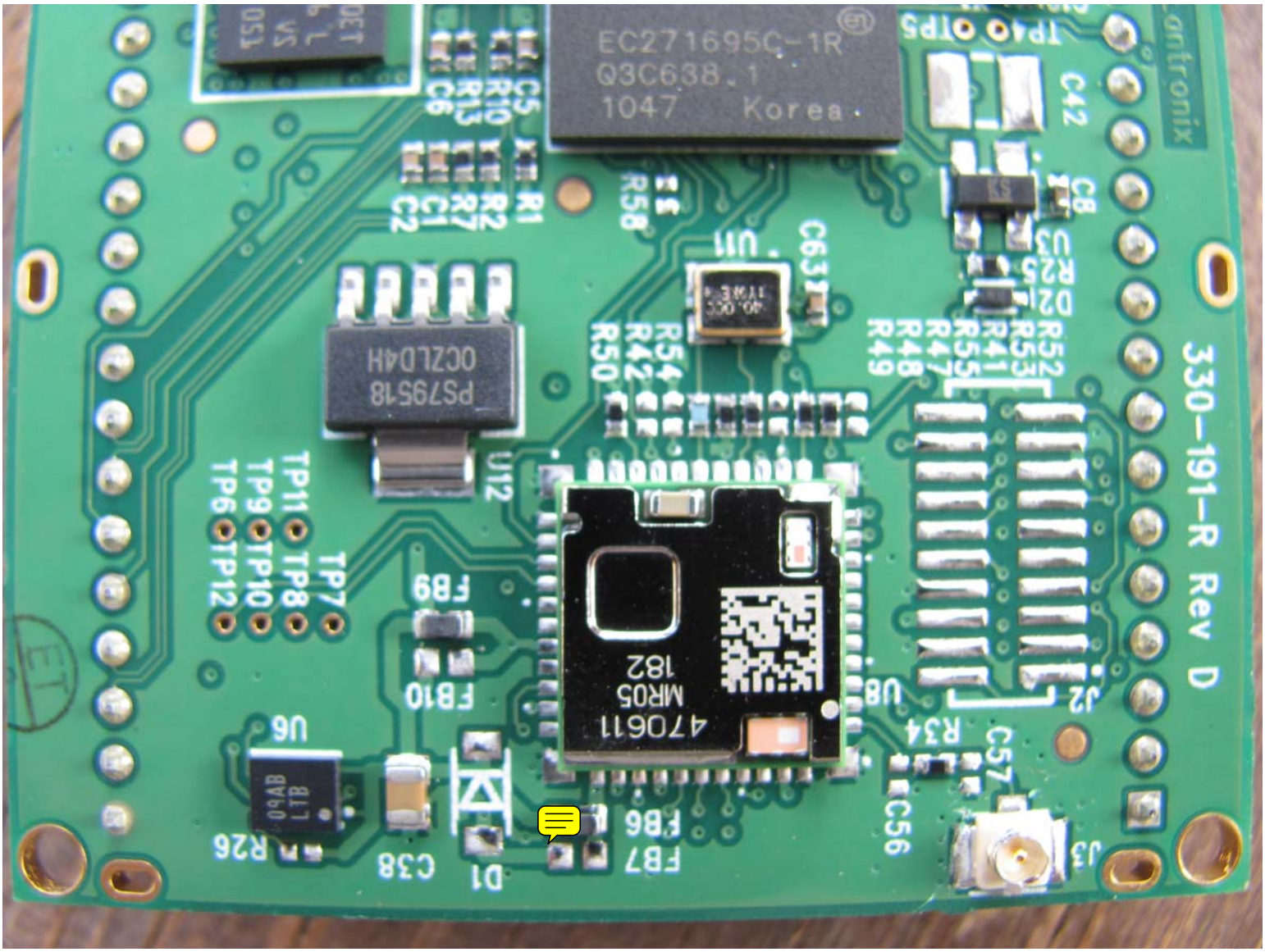
330-191-R Rev D
artronix
EC271695C-1R
Q3C638.1
1047 Korea
470611
MR05
182
PS79518
OCZLD4H
U12
U11
U8
U6
J2
J3
TP7
TP8
TP10
TP11
TP12
TP6
TP9
FB9
FB10
FB6
FB7
D1
C38
R26
C56
C57
R34
C42
C63
R58
R54
R42
R50
R52
R53
R41
R55
R47
R48
R49
D2
R25
U3
C8
C5
R10
R13
C6
R1
R2
R7
C1
C2

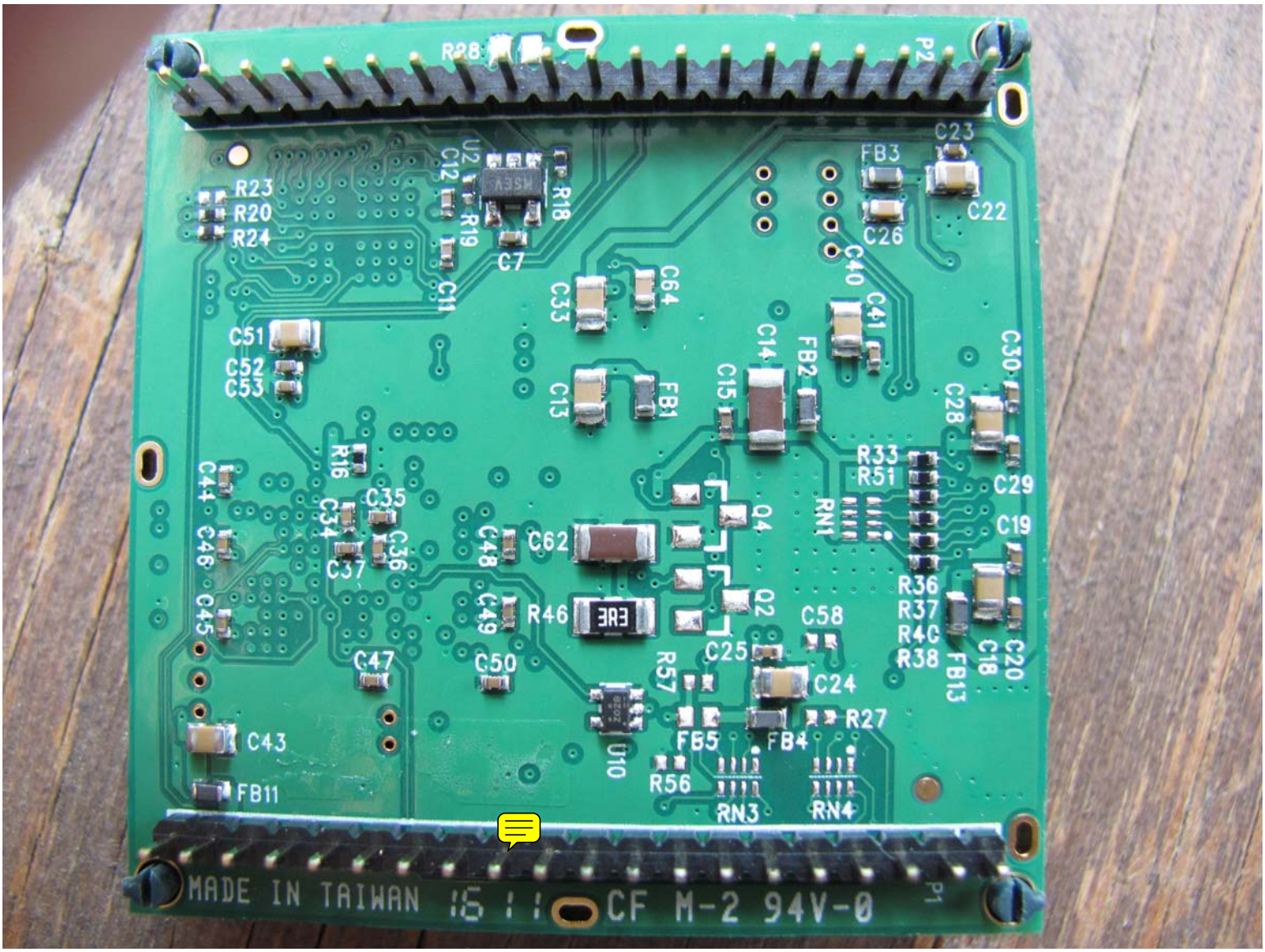
R28
P2
U2
C12
R18
R23
R20
R24
R19
C7
C11
C23
FB3
C22
C26
C40
C41
C64
C33
C51
C52
C53
C14
FB2
C30
C15
C13
FB1
C28
R33
R51
C29
R16
C44
C35
C34
C36
C37
C46
C45
C48
C62
Q4
RN1
C19
R36
R37
R40
R38
FB13
C18
C20
C49
R46
Q2
C58
C25
C47
C50
R57
C24
R27
C43
U10
FB5
FB4
FB11
R56
RN3
RN4
P1
MADE IN TAIWAN
CF M-2 94V-0

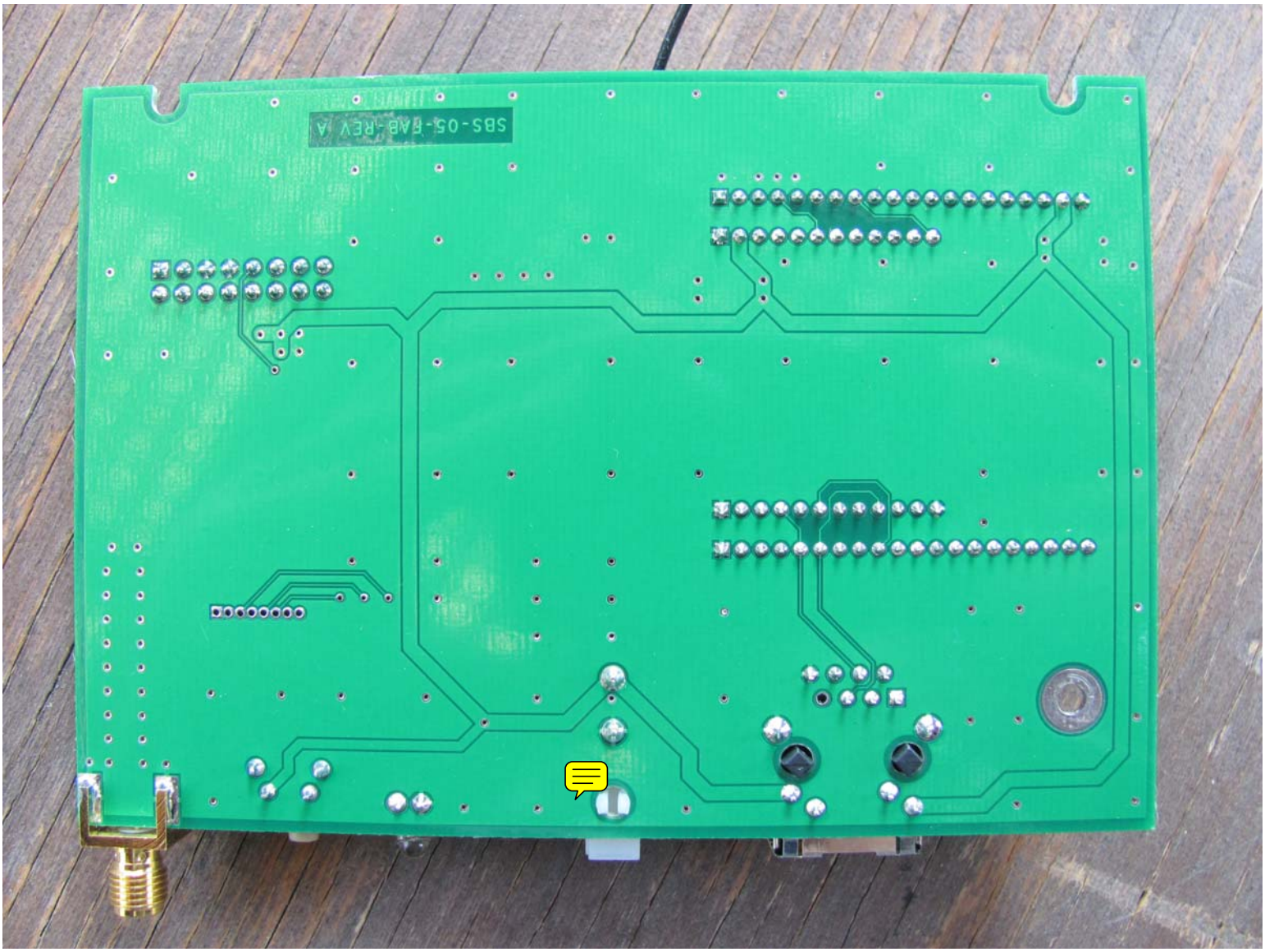
SBS-05-FAB-REV A