FCC ID: RYV-520
This device complies with Part 15 of the FCC Rules. Operation is subject to the following two conditions: (1) This device may not cause harmful interference, and (2) This device must accept any interference received, including interference that may cause undesired operation.

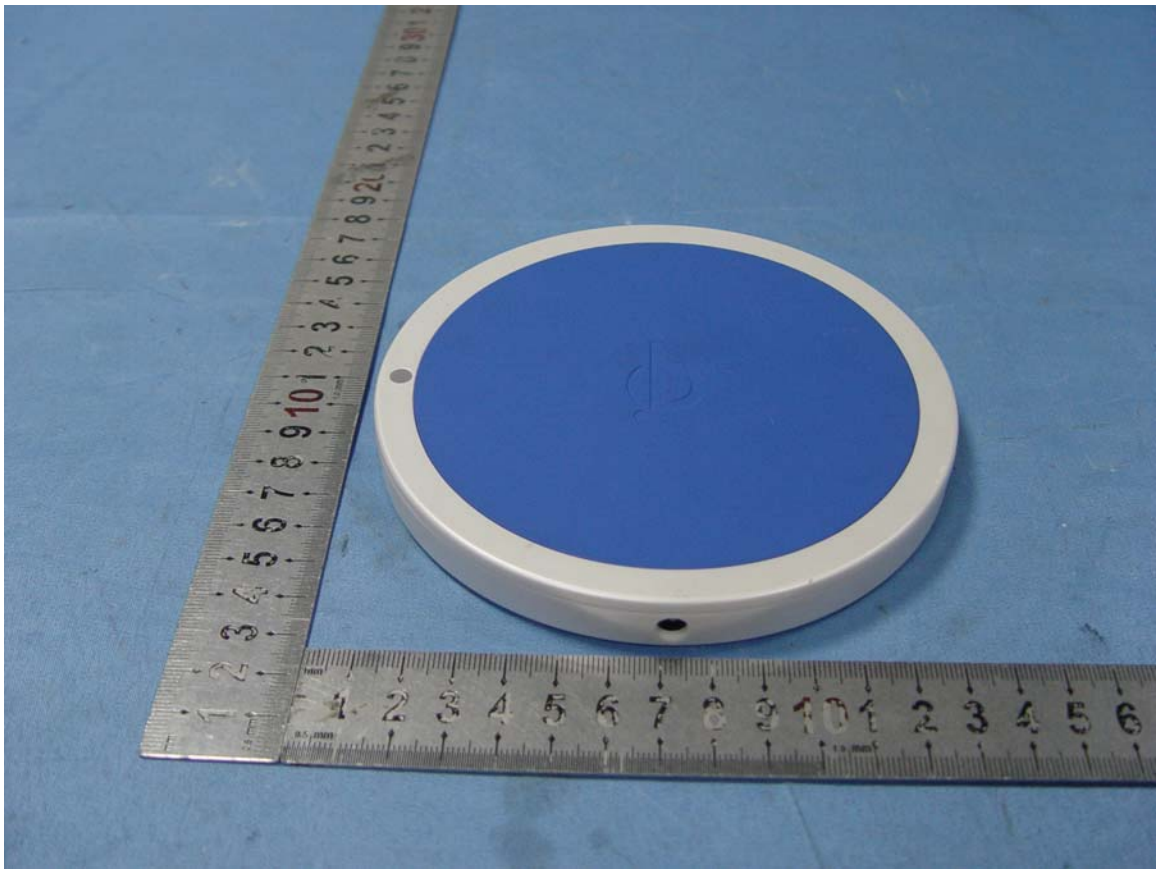

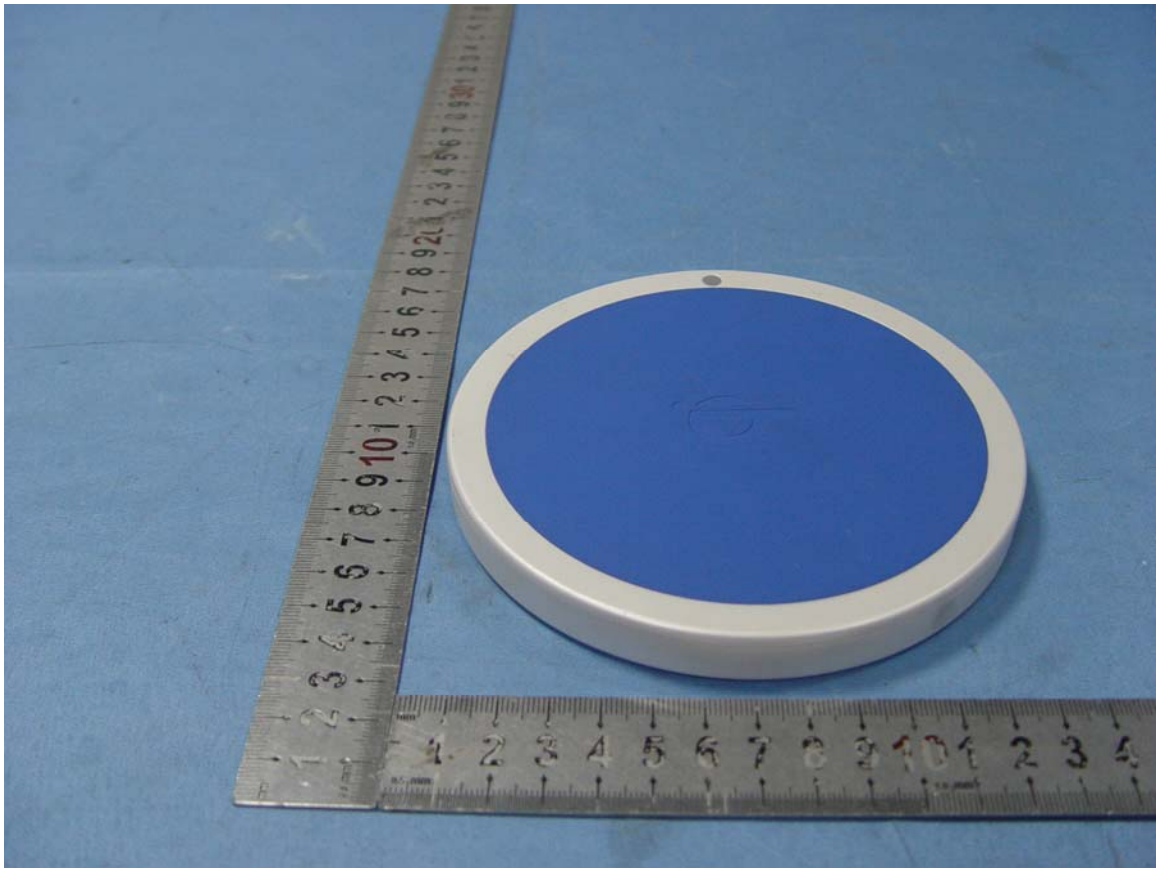

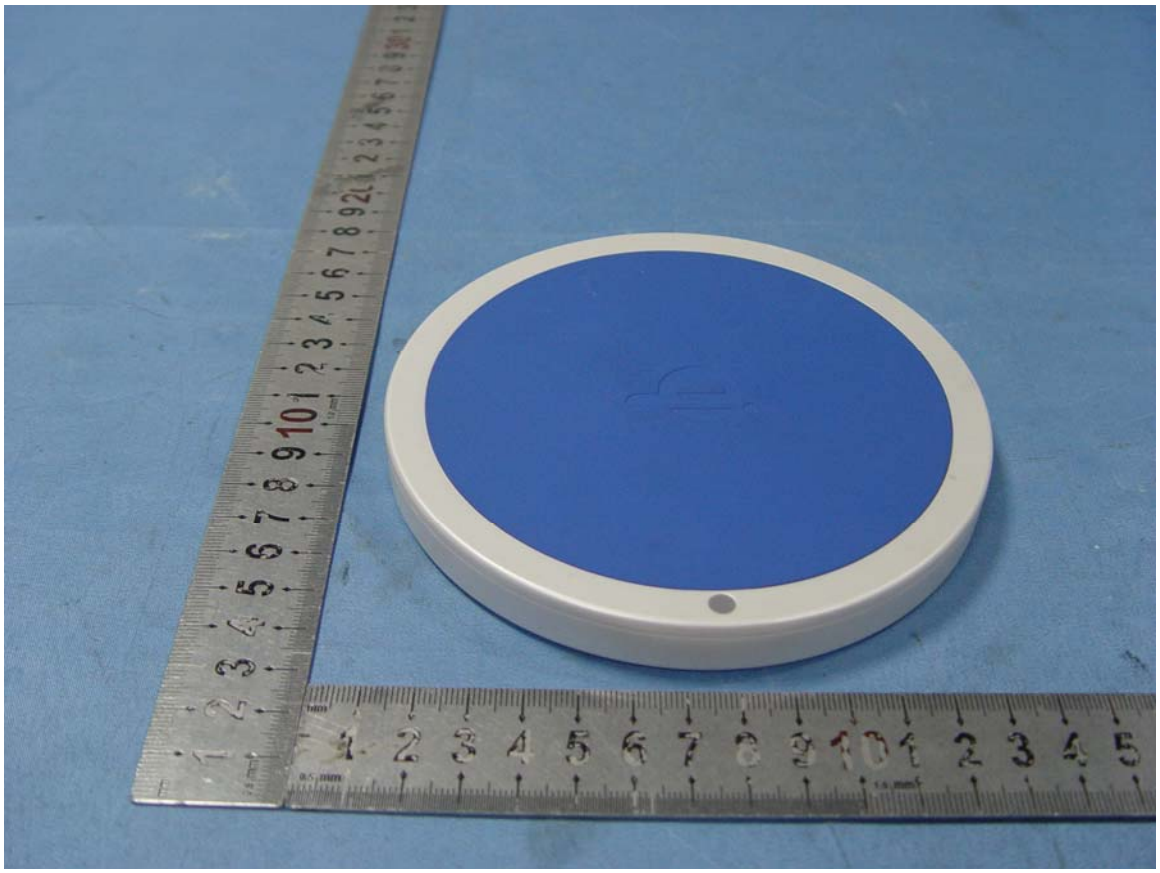

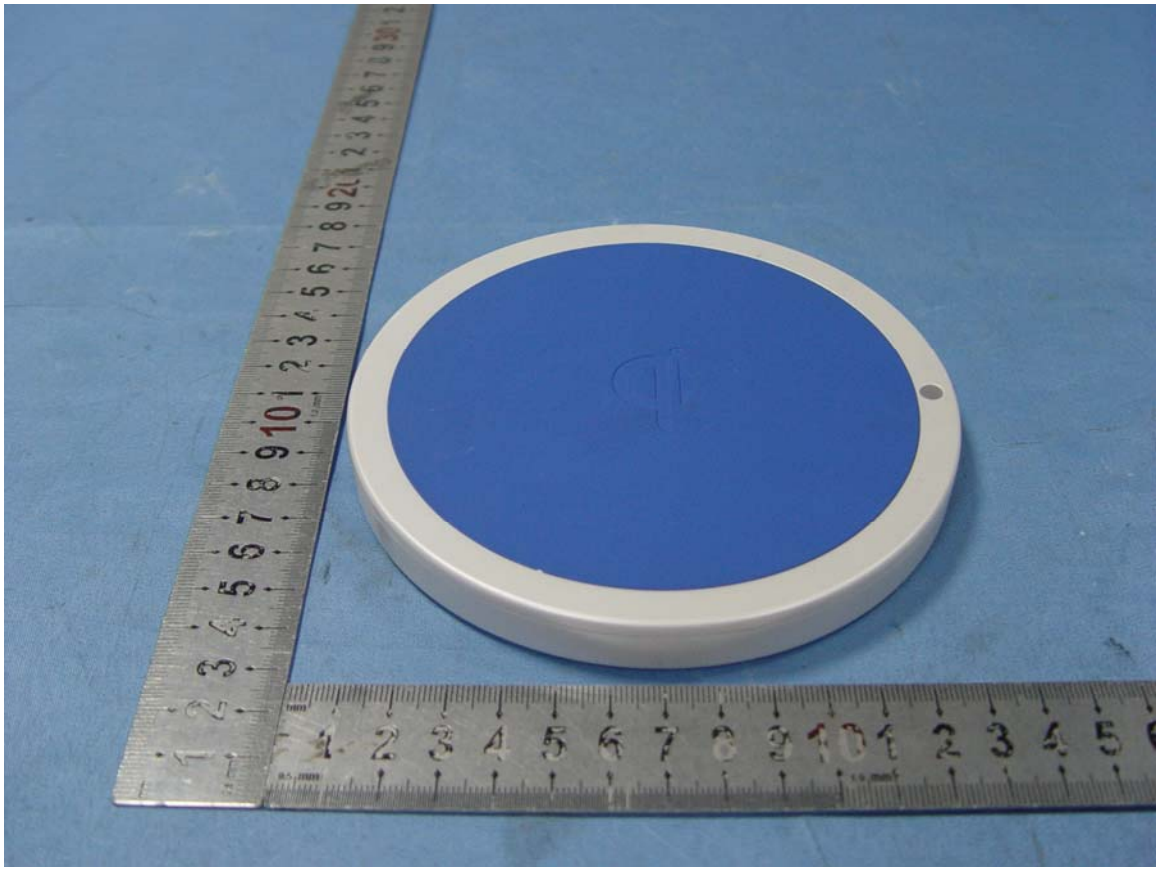

Elytone
Switching adapter
MODEL:PS12K1900520UE
INPUT:100-240V~
50/60Hz 0.35A
OUTPUT:19.0V 520mA
C UL US
LISTED
34WZ
E302944
Made in China