JP (86 Keys)

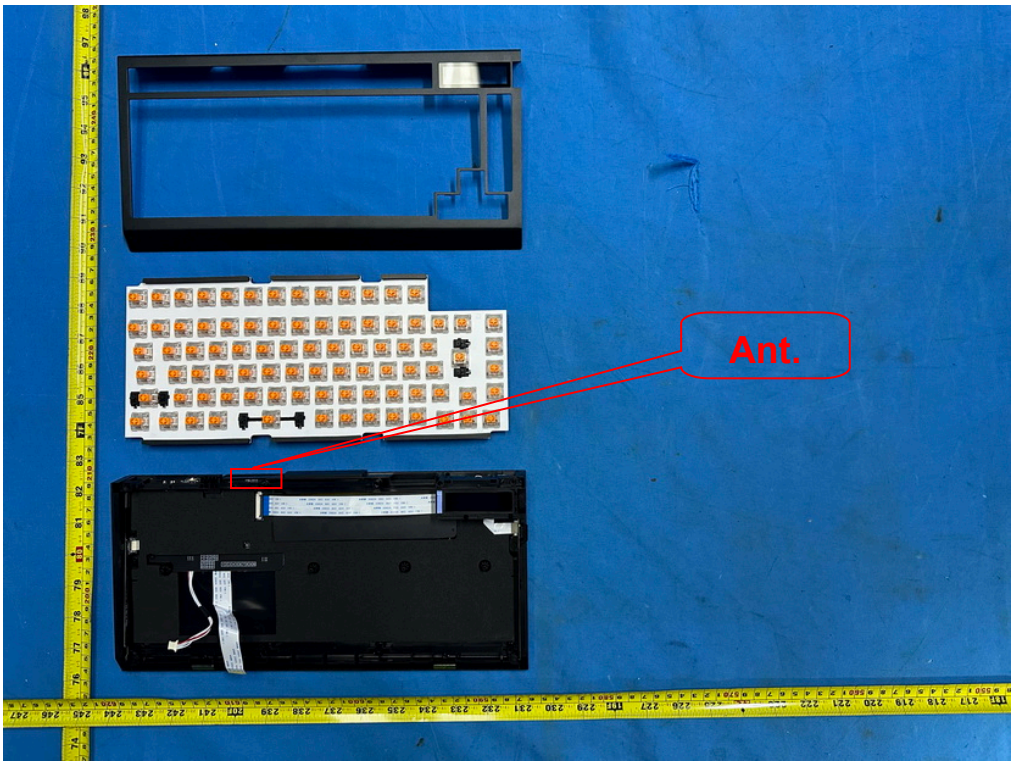

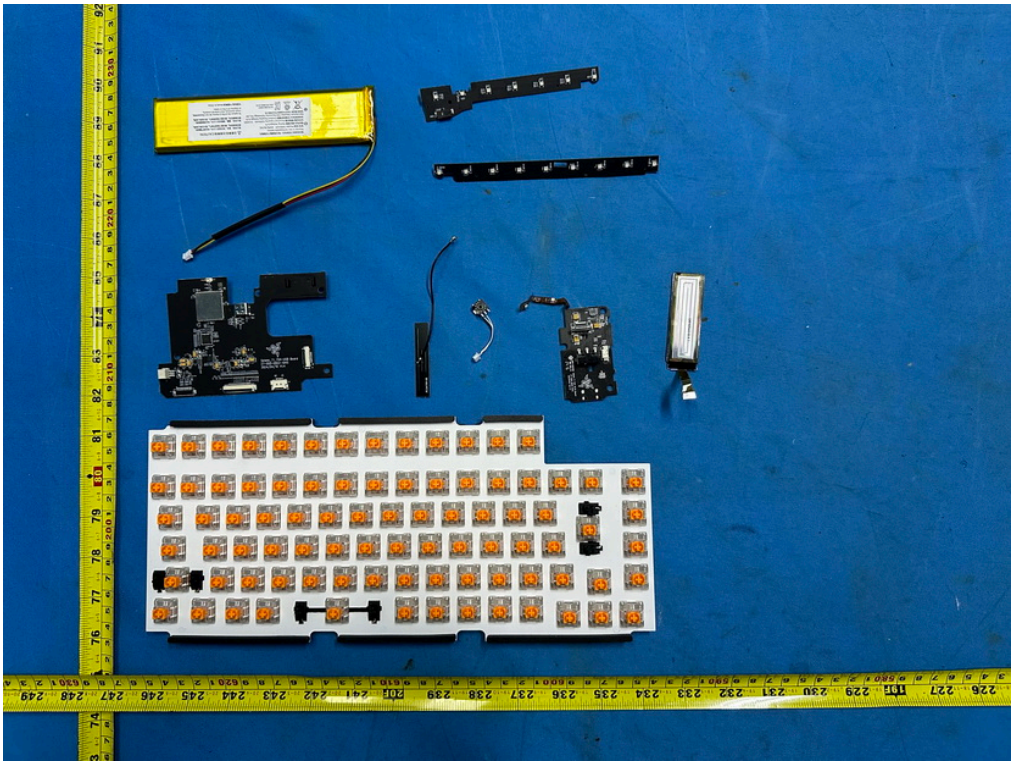

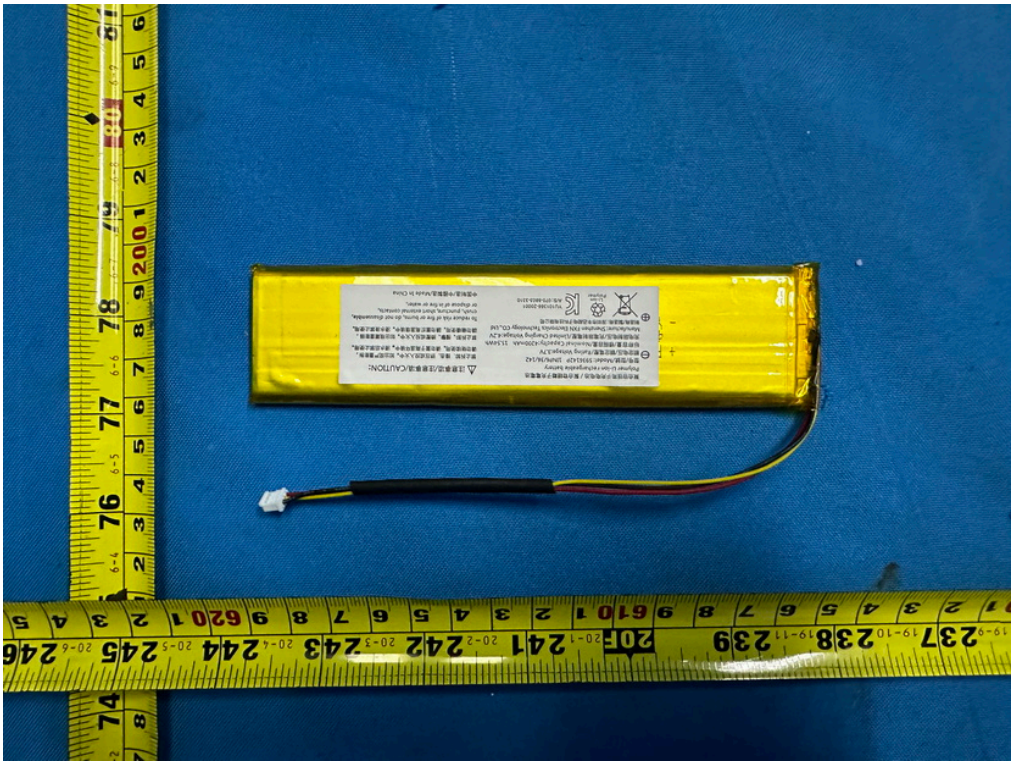

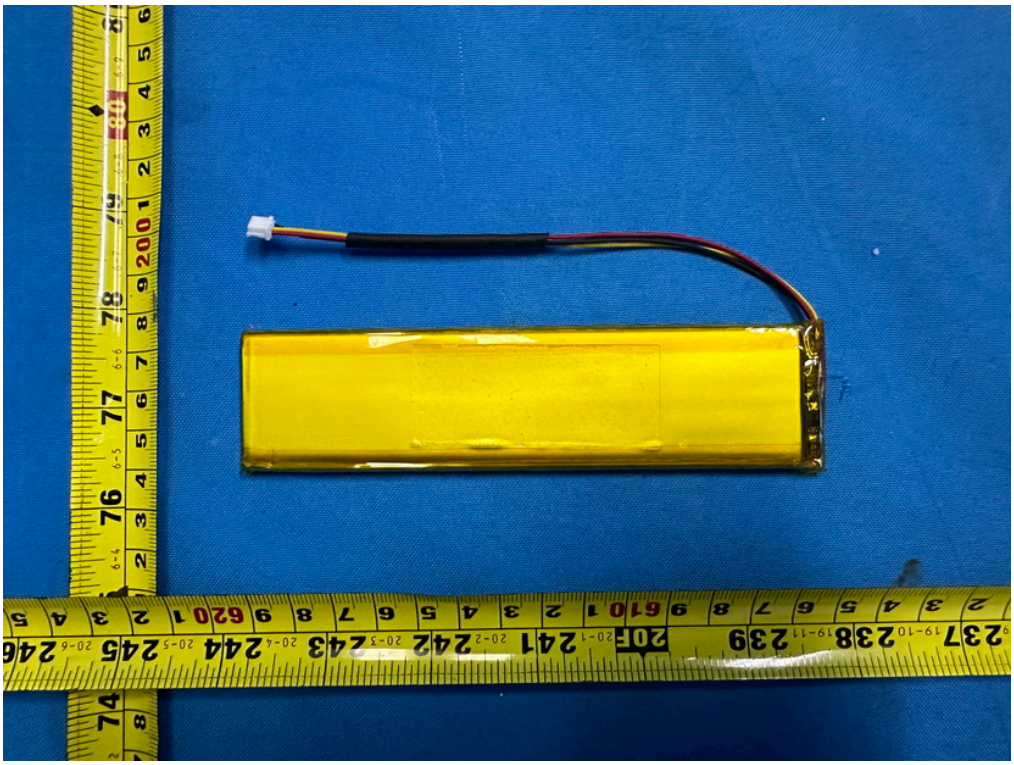

聚合物锂离子充电电池 / 聚合物鋰離子充電電池
Polymer Li-ion rechargeable battery
型号/型號/Model: 5936142P 1INP6/36/142
额定电压/額定電壓/Rating Voltage:3.7V
标称容量/標稱容量/Nominal Capacity:4200mAh 15.54Wh
充电限制电压/充電限制電壓/Limited Charging Voltage:4.2V
Manufacture: Shenzhen FXN Electronics Technology CO., Ltd
制造商/製造商:深圳市丰迅能电子科技有限公司
Li-ion
Polymer
YU101366-20001
A/S: 070-8803-3310
注意事项/注意事項/CAUTION:
禁止拆卸、撞击、挤压或投入火中。如出现严重膨胀，
请勿继续使用。请勿置于高温环境中。浸水后禁止使用。
禁止拆卸、撞擊、擠壓或投入火中。如出現嚴重膨脹，
請勿繼續使用。請勿置於高溫環境中。浸水後禁止使用。
To reduce risk of fire or burns, do not disassemble,
crush, puncture, short external contacts,
or dispose of in fire or water.
中国制造/中國製造/Made In China

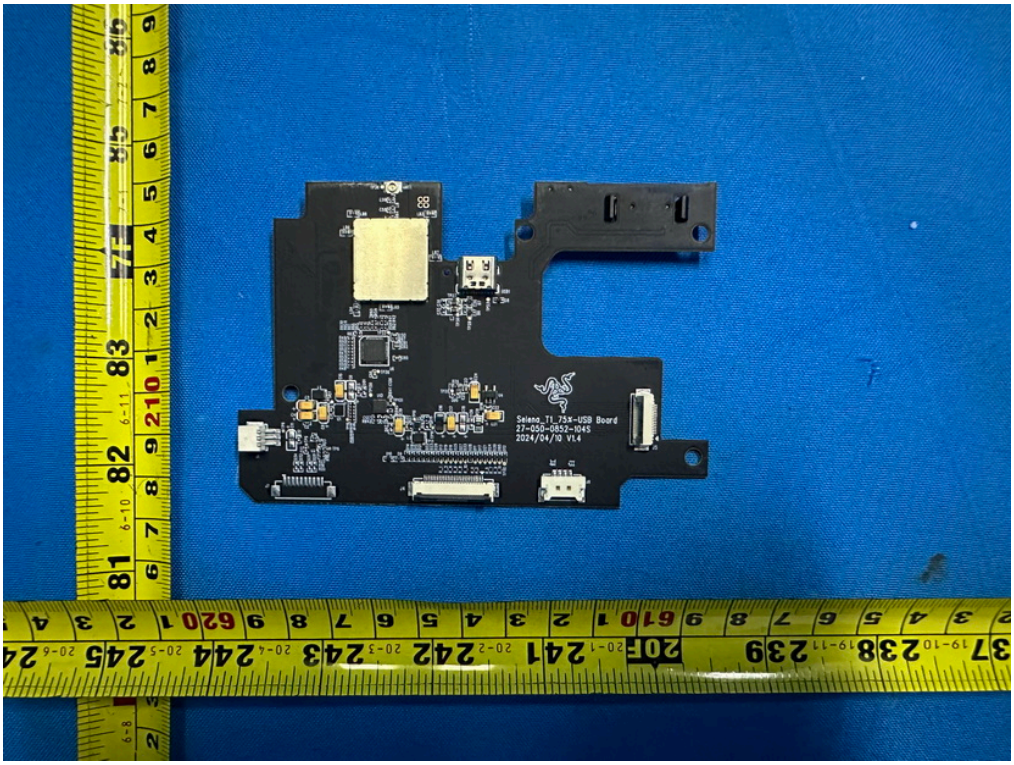
Selena_TI_75X-USB Board
27-050-0852-104S
2024/04/10 V1.4

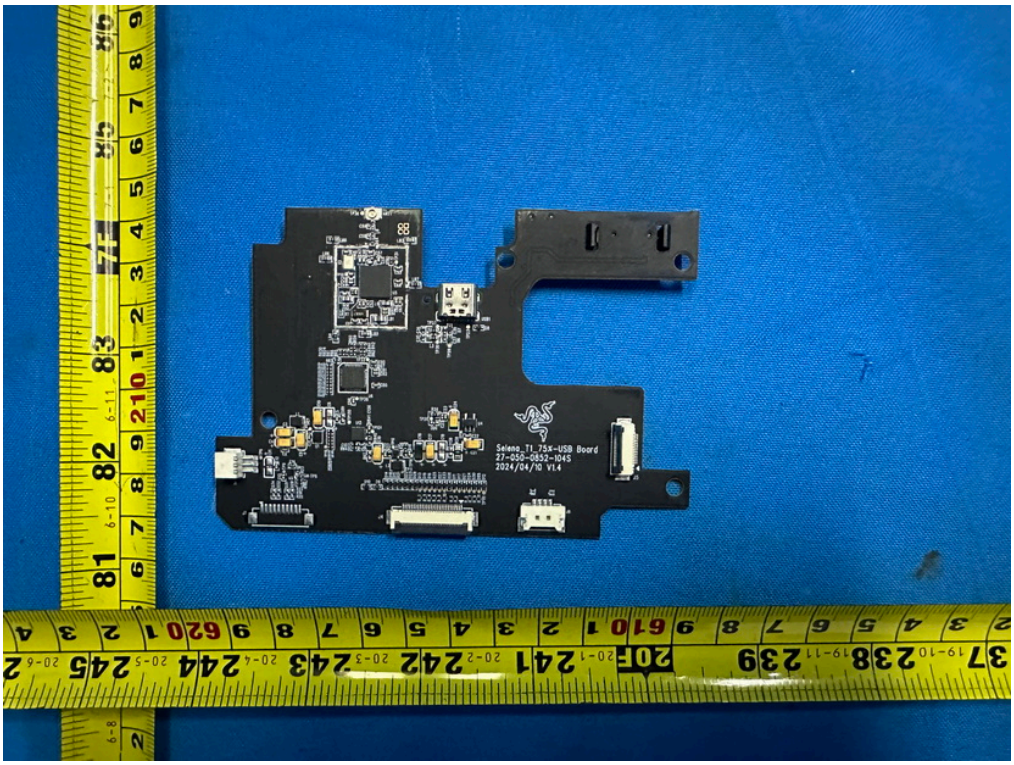
Selena_TI_75X-USB Board
27-050-0852-104S
2024/04/10 V1.4

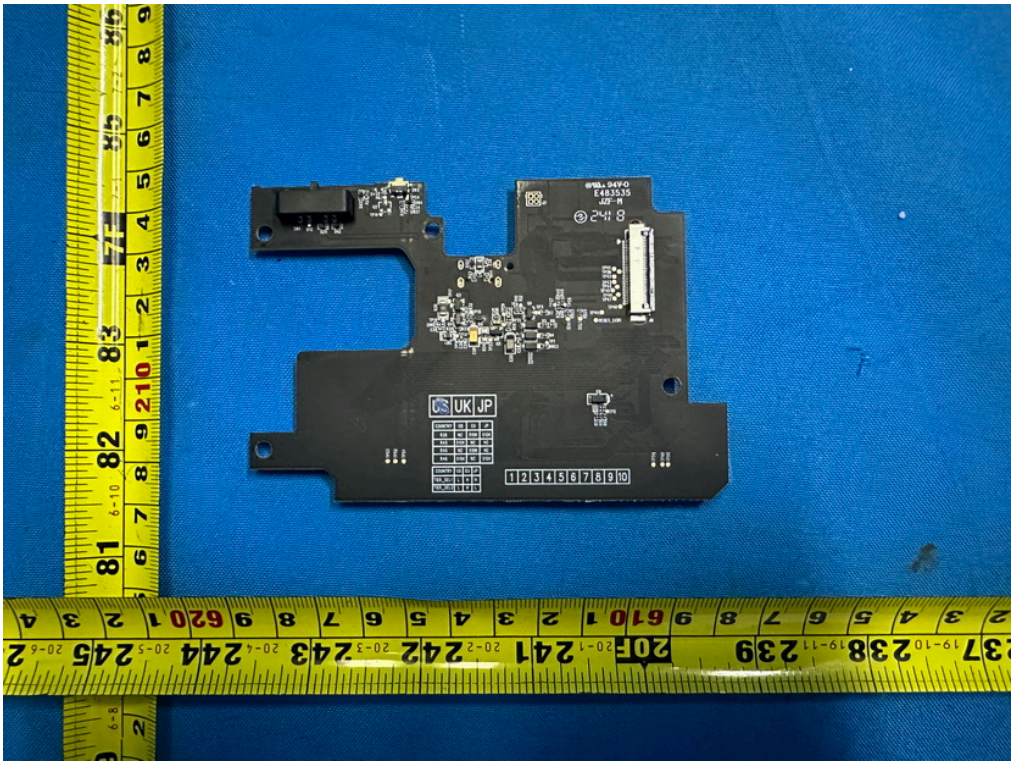
UK JP

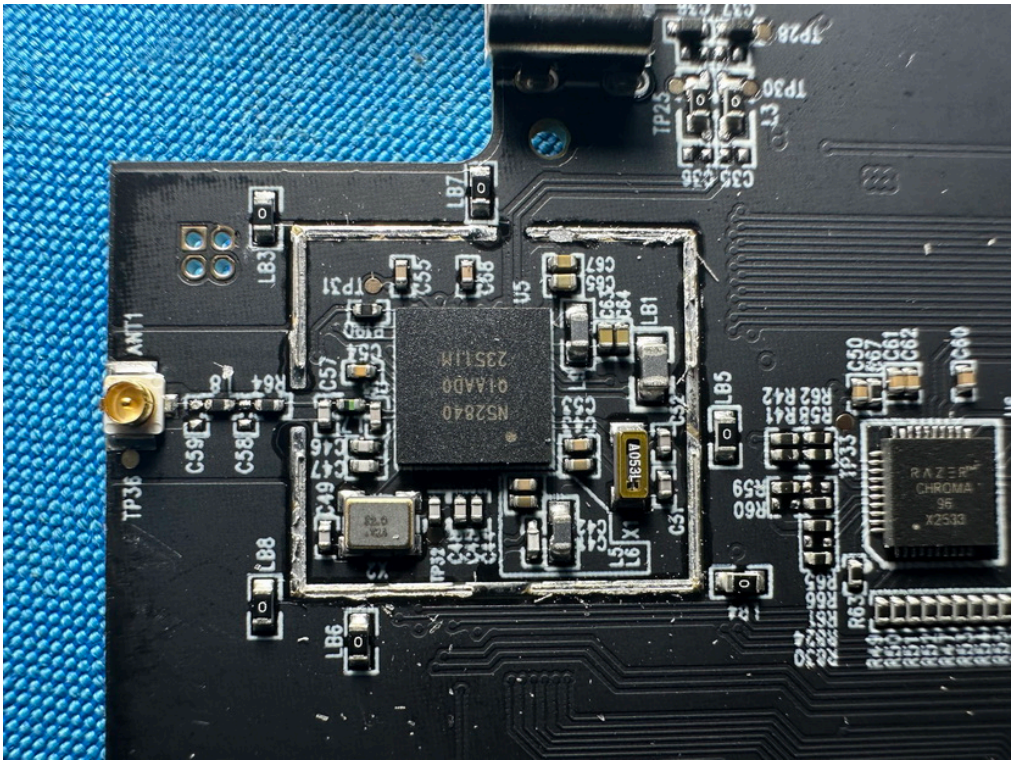
ANT1
TP36
C59
C58
R64
C57
C49
C47
C46
LB8
LB6
LB3
TP31
C55
C56
U5
NS2840
01AAD0
235.1M
C67
C65
C66
C64
LB1
LB7
TP28
TP30
TP25
C35
C36
LB5
R62
R42
R41
R58
R59
R60
C50
C67
C61
C62
C60
TP33
RAZER
CHROMA
96
X25333
R63

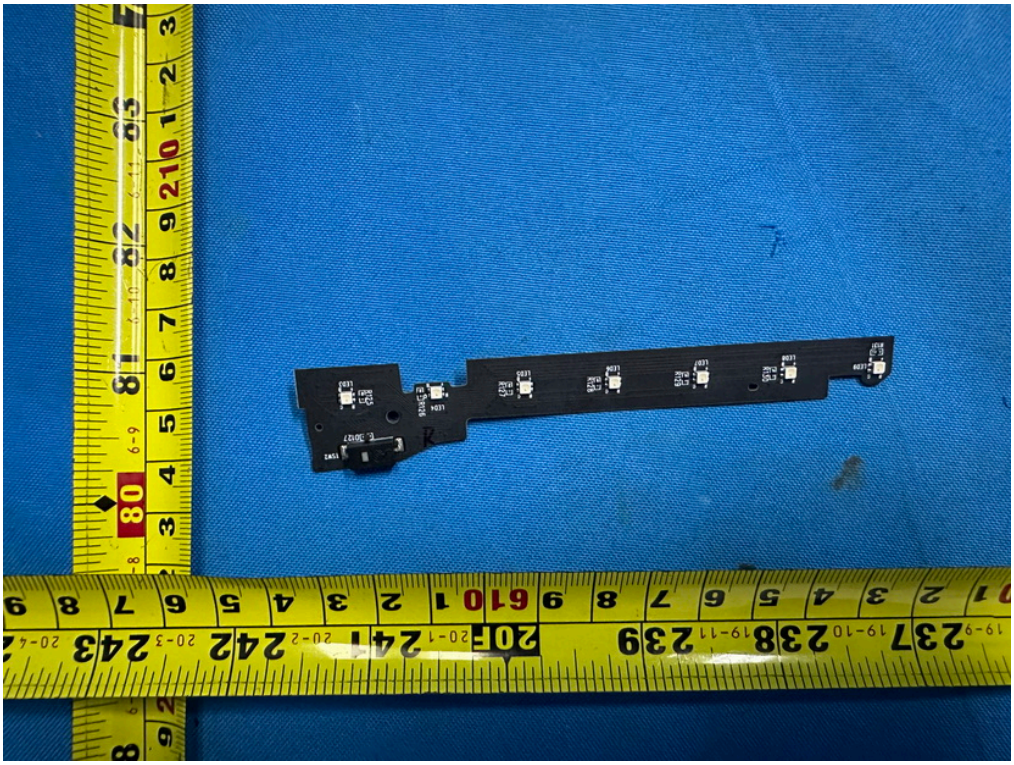

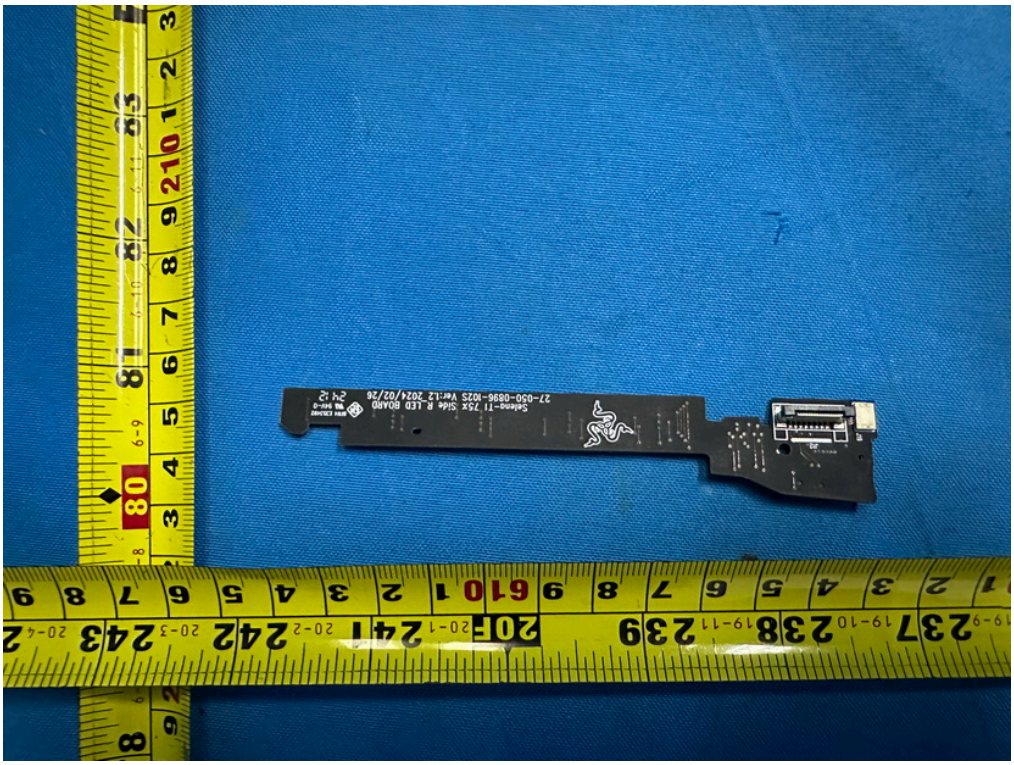
Sabrina-TI 75x Side R LED BOARD
27-050-0896-1025 Ver:1.2 2024/02/26

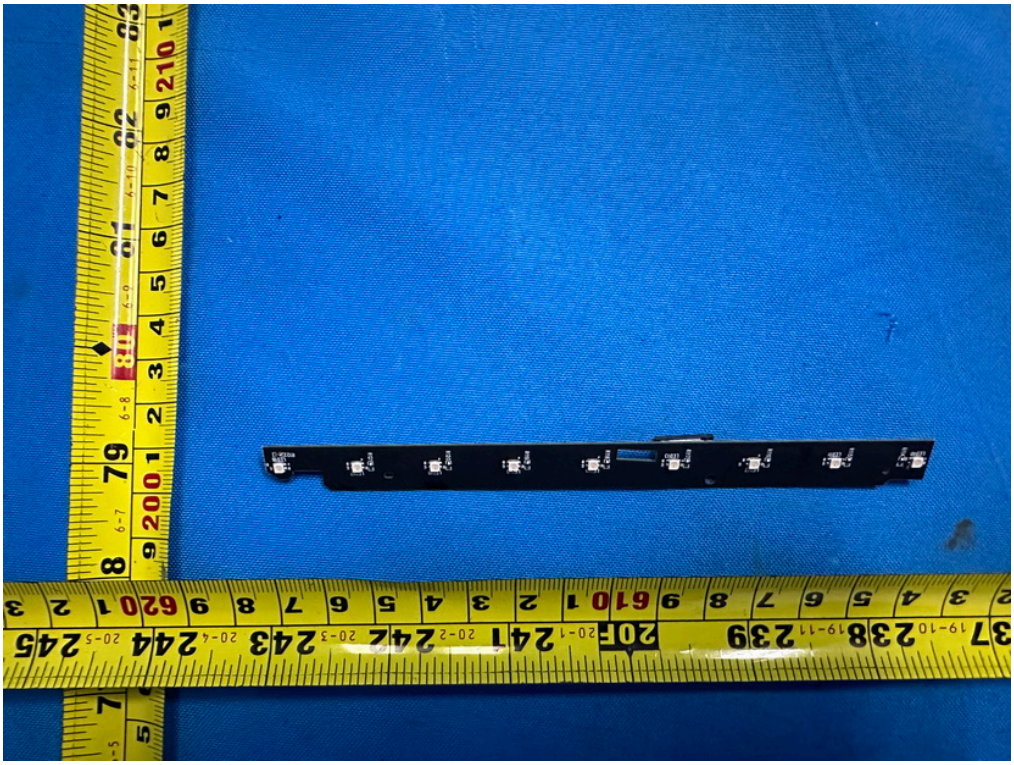

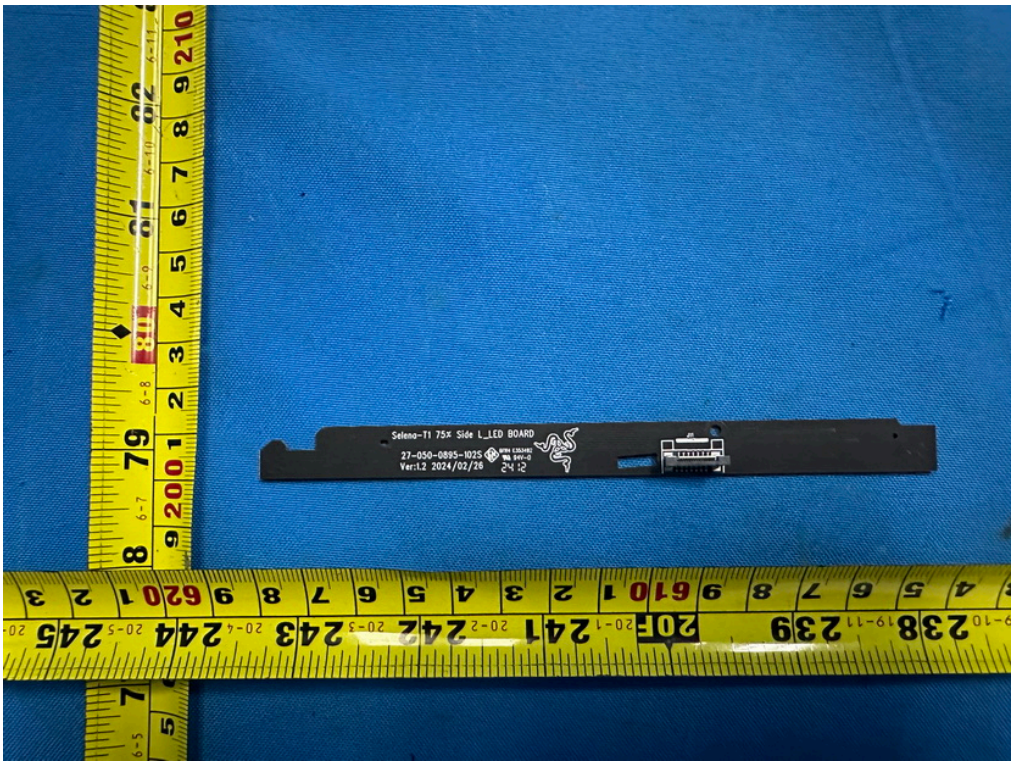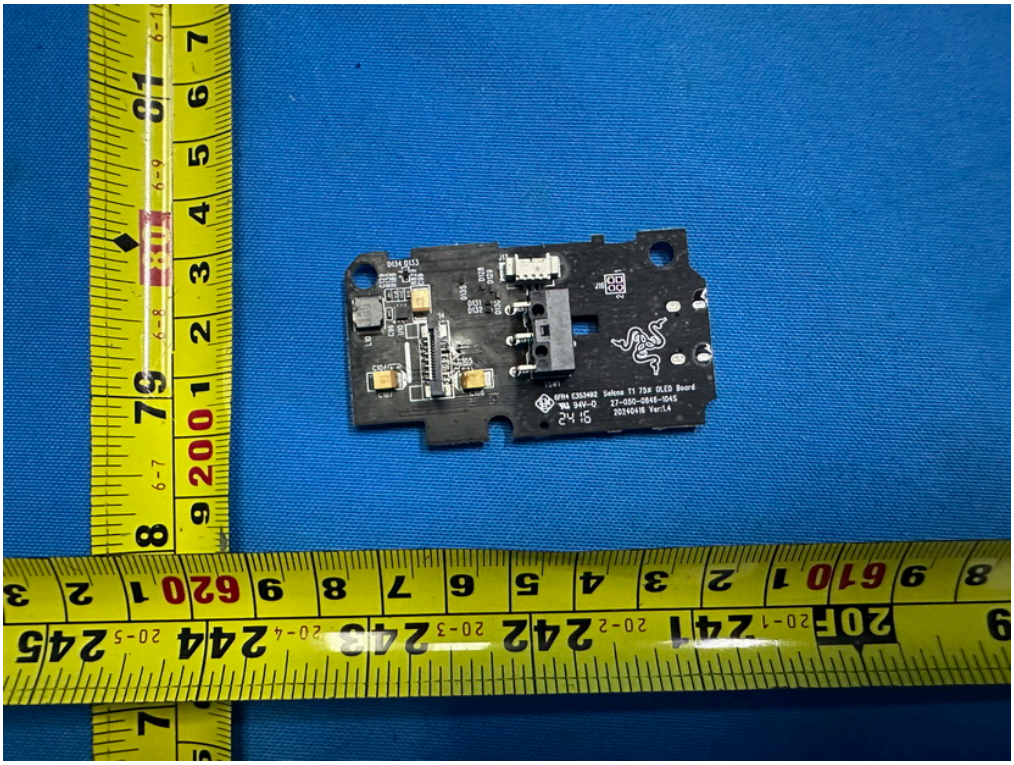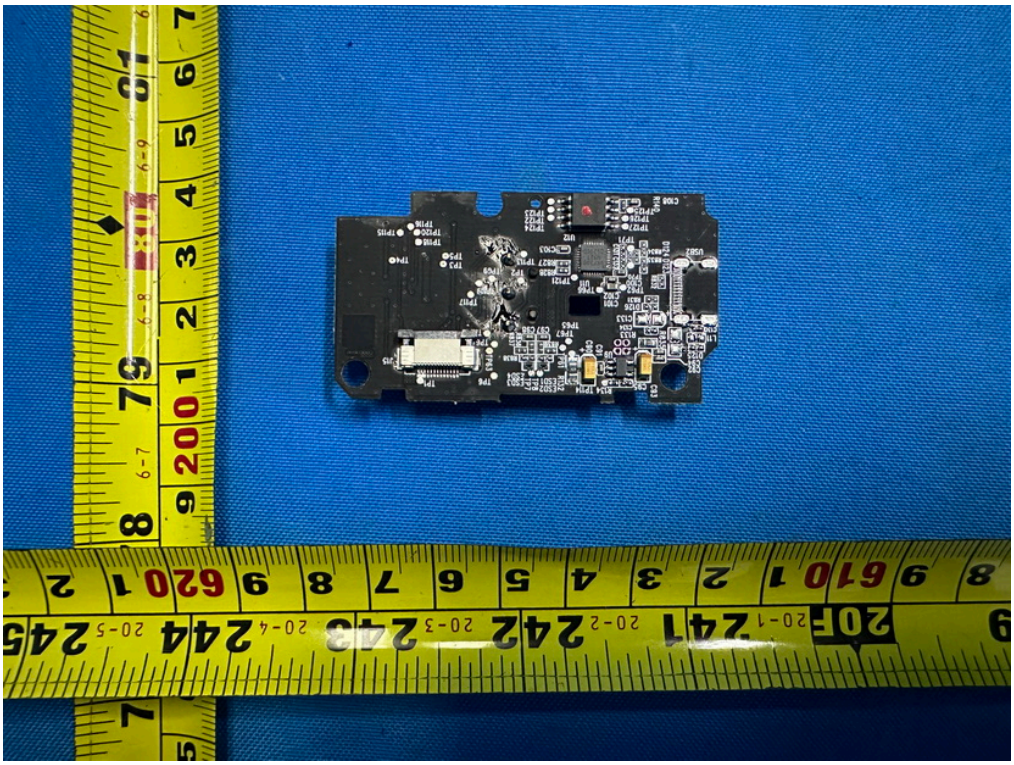
Selena-T1 75% Side L_LED BOARD
27-050-0895-102S
Ver:1.2 2024/02/26