Instruction Manual

Wireless Bluetooth Keyboard

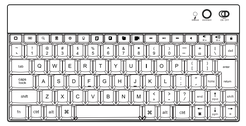

CAUTION: To use this device properly,please read the users' guide before installation

Wireless Bluetooth Keyboard Users' Guide

Thank you for purchasing this Wireless Bluetooth Keyboard.

This creative and easy-to-use keyboard will bring you a whole new experience on wireless technology

System Requirement

- iPad,iPhone 4
- Windows XP,Vista,Win 7
- Ps3, PC, HDPC, Nokia Symbian S60, Window Mobile 6.0

Main Features

- Bluetooth Version:Bluetooth V3.0,in BROADCOM 20730 chipset
- 84 Keys .
- Scissor-switch keypad design,comfortable and ergonomic design
- Built-In Intelligent Power Management Software for Power Conservation
- Built-in software solutions with Bluetooth human interface device and comply with the standard versionof the Bluetooth SIG Bluetooth 3.0
- Power saving with lithium battery
- Working range:10M
- Ultra-Thin Design (7mm Thickness)

Installation Guide

Connect with iPad

1. Turn the keyboard ON,and press the pairing button. The blue light is flashing,now the keyboard is in pairing mode
2. On your iPad,go to "settings" Then select "General" from the "settings" screen.

3. Turn "Bluetooth" on, it will start searching bluetooth devices.
4. Once your device finds the keyboard, select "Bluetooth Keyboard" from the list.

5. Your device will now give you a 6-digit passkey. Enter this key onto the keyboard, and press Enter to complete the pairing(also on the keyboard).

Now the keyboard has been connected with your iPad successfully.

Connect with computer

Before you connect the Bluetooth Keyboard, please make sure there is bluetooth function in your computer. Software available like Widcomm(Recommended),IVT or the Microsoft built-in software...

Turn the keyboard ON, and press the pairing button. The blue light is flashing, now the keyboard is in pairing mode.

A: Match on Widcomm (recommended)

1. Double click the Icon , the main Window pops up; select Bluetooth---Add Bluetooth facility. Click Next button In the Setup Guild window.

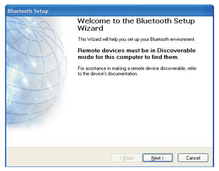

2. When the system finds the Keyboard, select it and click Next.
3. Input the stochastic Match Code in bluetooth keyboard, and press Enter.

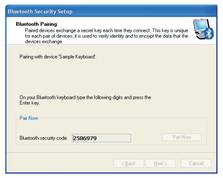

4.Now you can use your keyboard at ease.

Tips:
If no signal received after 10 minutes, the keyboard will change to the power safe model. If you want to make it into use, just click the "Enter" key. After the connection between the keyboard and dongle, if you drag off the Dongle or turn off the Computer, the keyboard will shut down. the keyboard will shut down. Clicking the "Enter" Key will wake it up.

B. Match on Microsoft built-in software

1. Make sure that the Bluetooth Function has been activated. Double click the Bluetooth Icon on the Task Bar or in the Control Panel, open the "Bluetooth Management " window, click "Add ", tick off " ficility is ready for searching ", click "Next"

2. Wait till the keyboard is found, select keyboard and click "Next".

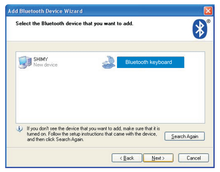

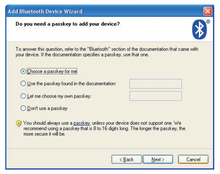

3. Select Choose a pass key for me, click Next.
4. Input the pass key and press Enter in bluetooth keyboard, click Next, the system will finish the installation of the new facility automatically.

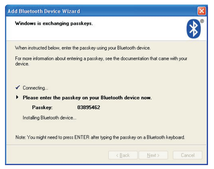

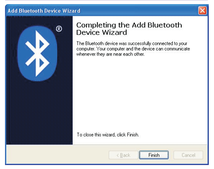

C. Match on IVT Software

1. Make sure that the Bluetooth function is active. Double click the Bluetooth Icon, open the Management window, select Search for Bluetooth facilities or click the Round Ball in the middle of the window。

2. Click the Bluetooth Keyboard found, click the right button for Refresh Service.
3. Select the Bluetooth Keyboard again, click the right button for Connect-Bluetooth Input Service, input the stochastic pass key, the system will auto install the HID facility. After that you can use your Bluetooth Keyboard at ease.

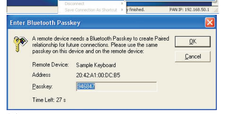

FAQ:
If unable to connect the Bluetooth Keyboard to the computer, or the Keyboard work unconventionally, please try the steps below:

1.Before you use your Bluetooth Keyboard, please make sure you have done the Bluetooth Dongle installation procedure, and the Bluetooth facility is turned on.
2.**Make sure that the Bluetooth keyboard had been connected to the computer.**If they are matched to each other in advance, then under the Standby Mode, just click the " " key of the keyboard.
3.Make sure that the keyboard is within the effective range—10M.
4.Make sure that there's no change of the Bluetooth facility. If anything changed, please kindly rematch.
5.If your Bluetooth keyboard had been ever connected to other Bluetooth products, please kindly confirm that the speed of the Bluetooth facility is enough.
6.Please kindly check the batteries. If they are short of power, replace them for new ones.

"fn"Function Specification:

pgup=fn+↑
pgdn=fn+↓

Recharge Function Function:

The red LED Indicator is always on when charging until the battery is full of power.

Backlight Control Function (only for product with backlight)

Press Any Key to Turn Backlight on Function:
press any key (exclude the screen lock function key) can turn the backlight on and it will shut off automatically in 3 seconds. In the case of no action, Bluetooth keyboard backlight will shut off automatically.

※ • Press pair key "FN+◀" to adjust the brightness of backlight down to 100% -- 75% -- 50% (Defaults) -- 25%;

※ • Press pair key "FN+ ▶"to adjust the brightness of backlight up to 25% -- 50% (Defaults) -- 75% -- 100%.

※ Keep pressing pair key "fn+ •▲"for 2seconds and the blue LED indicator flickers which means "Backlight Always Stay ON Function"is on.Keep pressing pair key "fn+▼" again for 2seconds and the blue LED indicator flickers which means "Press Any Key to Turn the Backlight Function" is on.

※ Keep pressing pair key "fn+ •▼" for 2seconds and the blue LED indicator flickers which means"Backlight Always Stay OFF Function"is on.Keep pressing pair key"fn+ •▲" again for 2seconds and the blue LED indicator flickers which means "Press Any Key to Turn the Backlight Function"is on.

Backlight Color Switch Function (only for product with two backlight's color option) :

Press pair key"•▼" to switch the backlight color between color A and color B.

FCC Statement:

This device complies with part 15 of the FCC Rules. Operation is subject to the following two conditions: (1) This device may not cause harmful interference, and (2) this device must accept any interference received, including interference that may cause undesired operation.

This equipment has been tested and found to comply with the limits for a Class B digital device, pursuant to part 15 of the FCC Rules. These limits are designed to provide reasonable protection against harmful interference in a residential installation. This equipment generates, uses and can radiate radio frequency energy and, if not installed and used in accordance with the instructions, may cause harmful interference to radio communications. However, there is no guarantee that interference will not occur in a particular installation. If this equipment does cause harmful interference to radio or television reception, which can be determined by turning the equipment off and on, the user is encouraged to try to correct the interference by one or more of the following measures:

—Reorient or relocate the receiving antenna.

—Increase the separation between the equipment and receiver.

—Connect the equipment into an outlet on a circuit different from that to which the receiver is connected.

—Consult the dealer or an experienced radio/TV technician for help.

Caution: Any changes or modifications not expressly approved by the party responsible for compliance could void the user's authority to operate the equipment.