Y32F-SS-112DM
K1
D4
Q5
C10
Q4
AWM I A/B 105°C

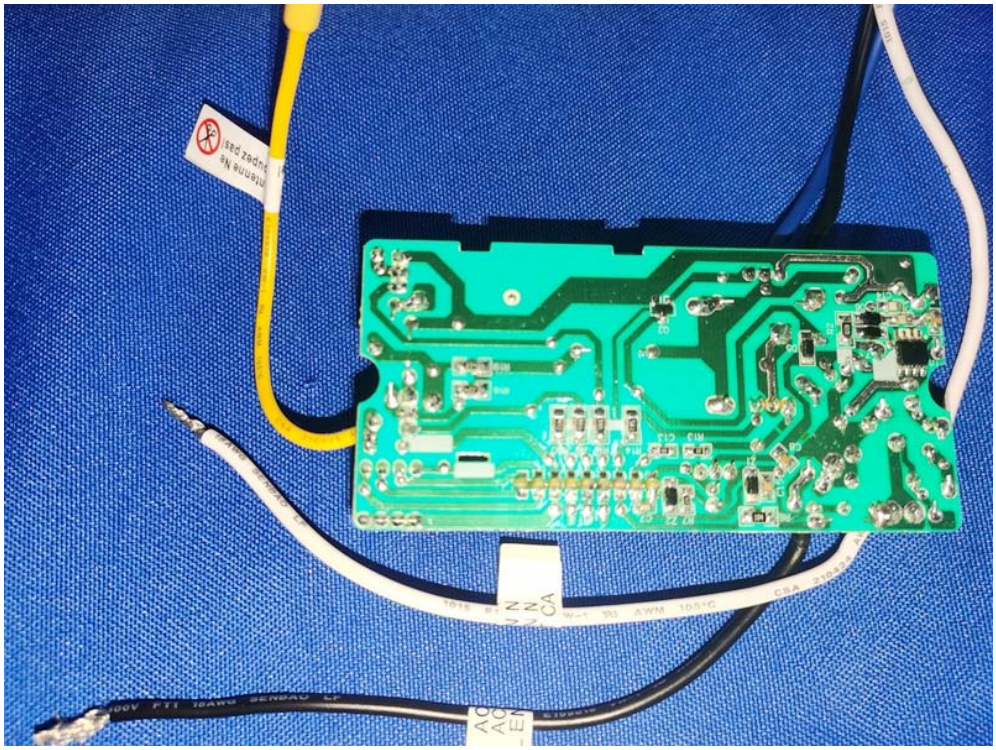

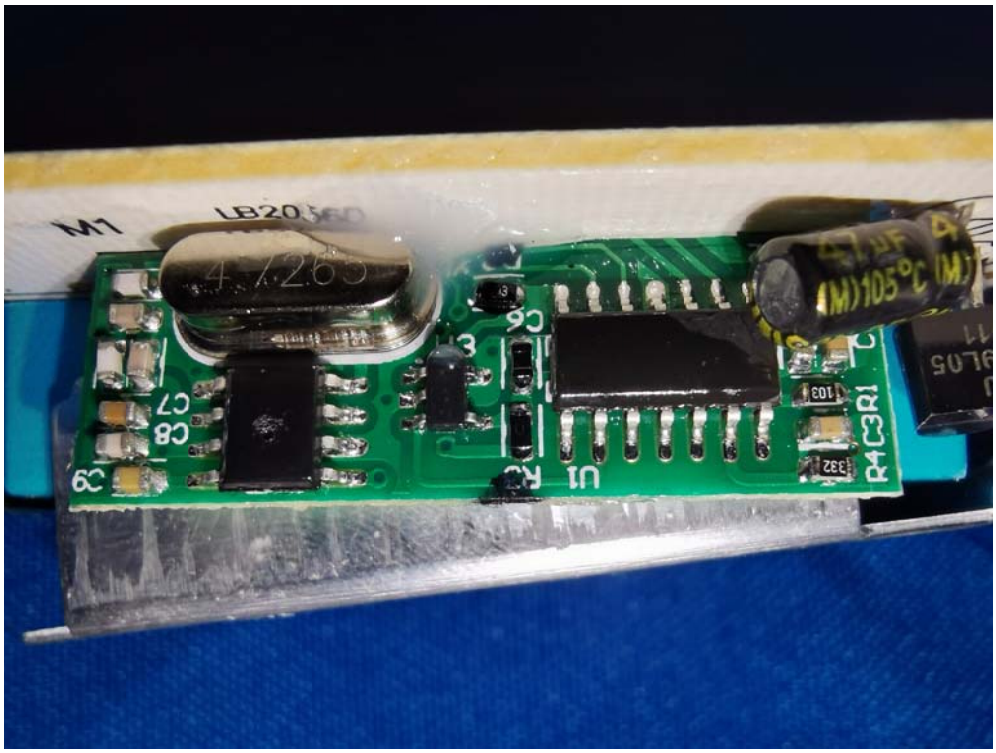
M1
4.7265
C6
C7
C8
C9
U1
R4
C3
R1
103
332
(M)105°C (M)

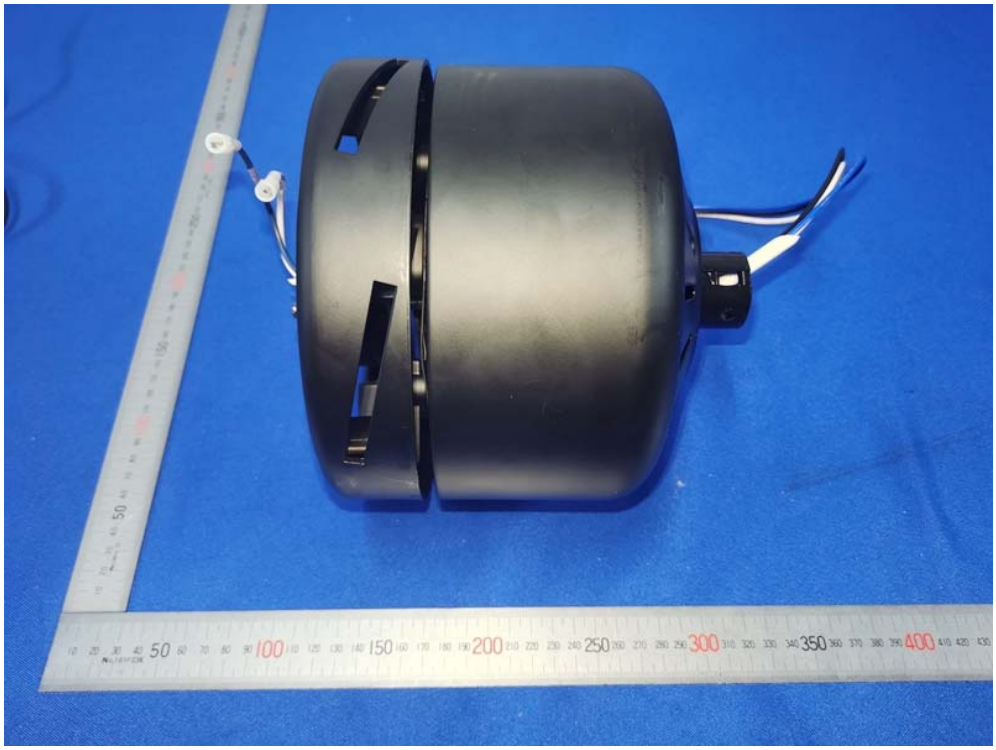

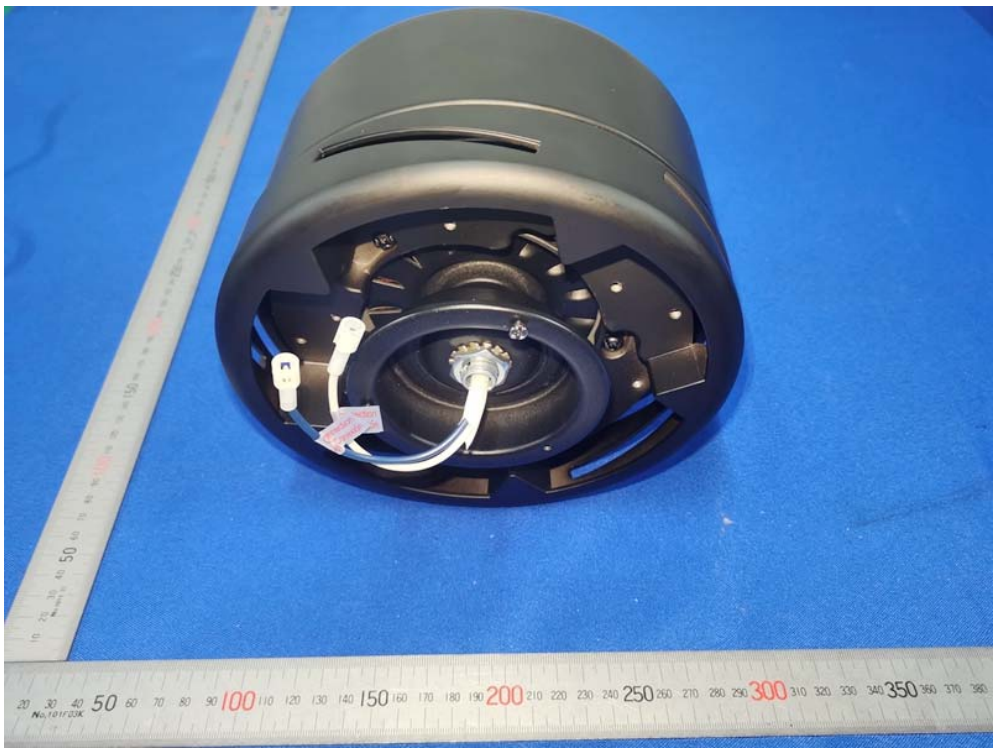

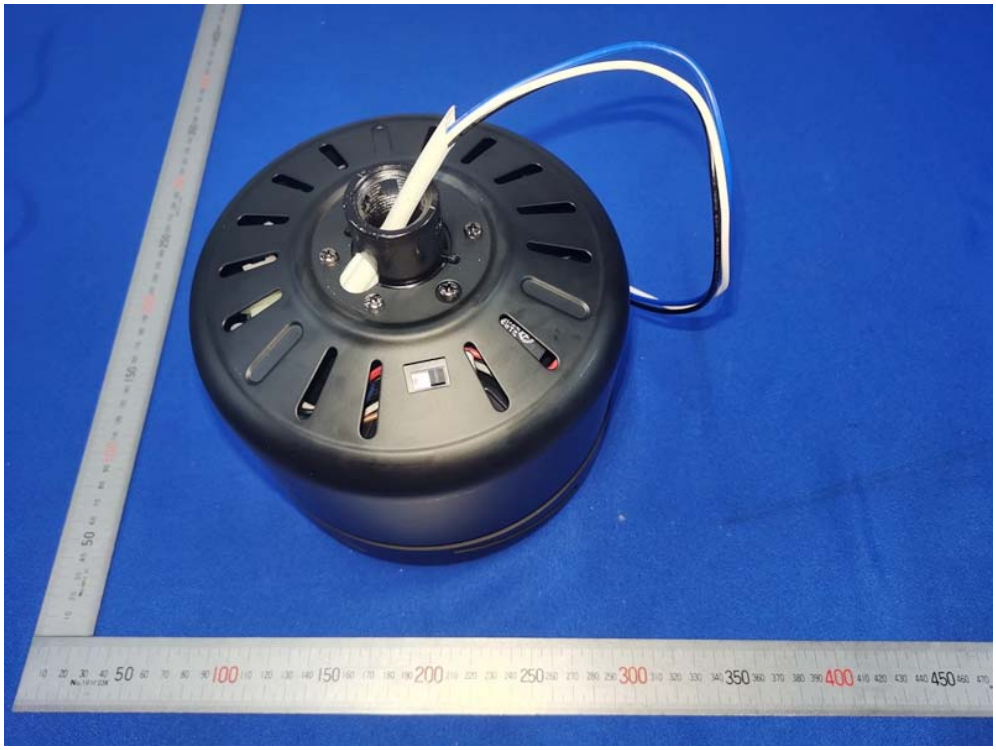

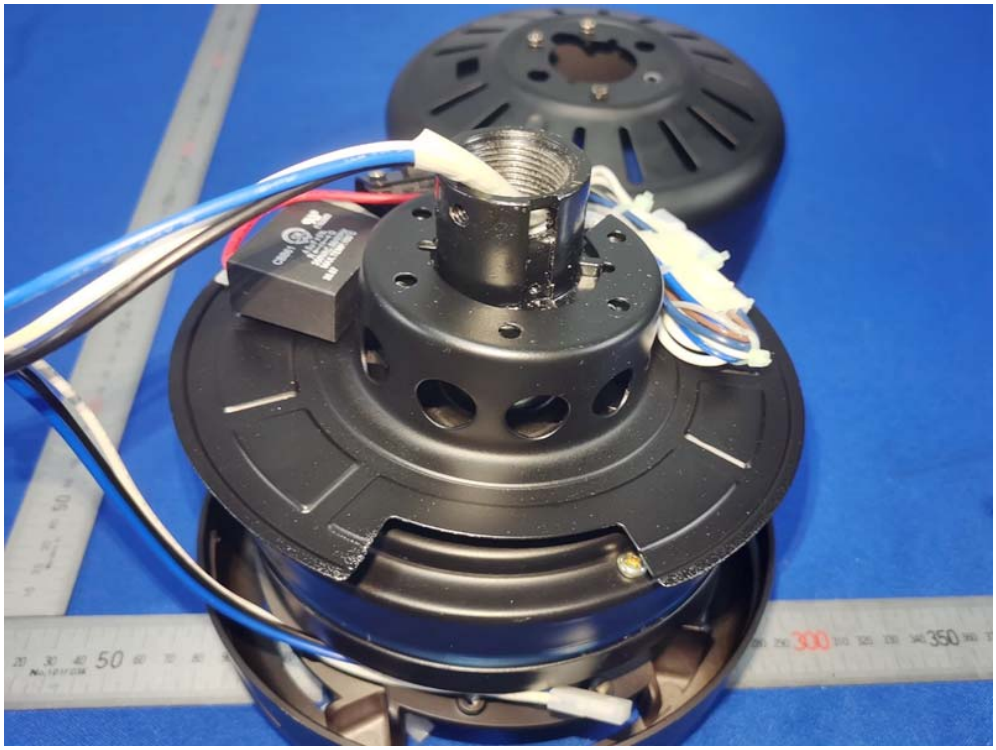

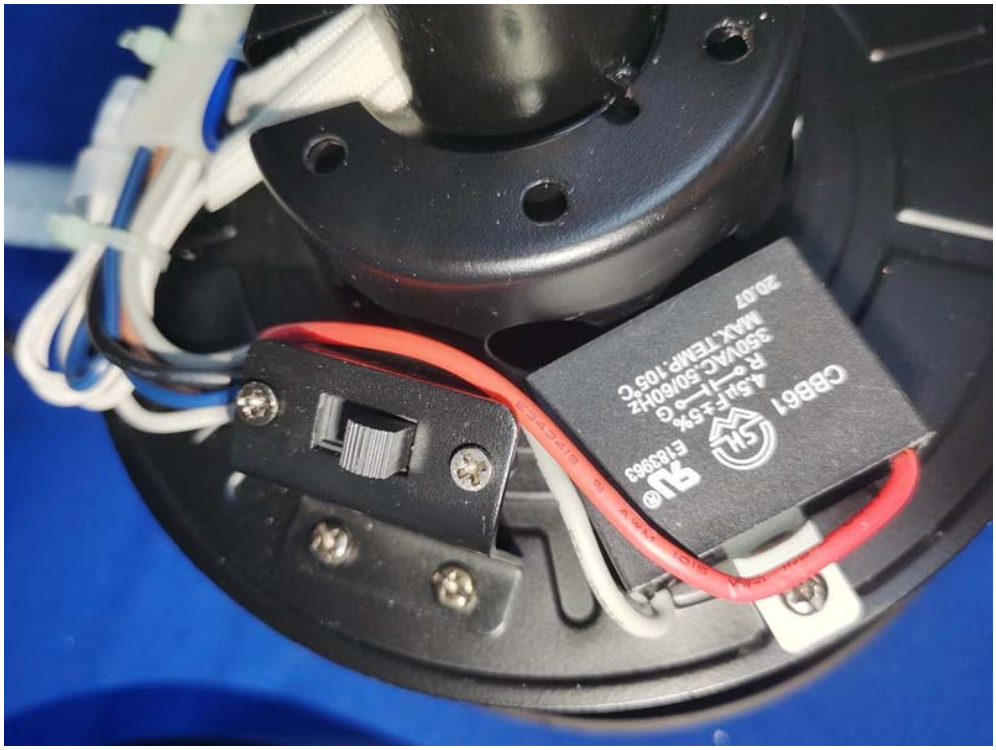
CBB61
4.5μF±5%
R
350VAC 50/60Hz
MAX TEMP 105°C
20.07
E183963

105°C
R-LDP020203
AP-PART2-3.2
20210825
C5 L2
C4
L1
ON
S1
MKP

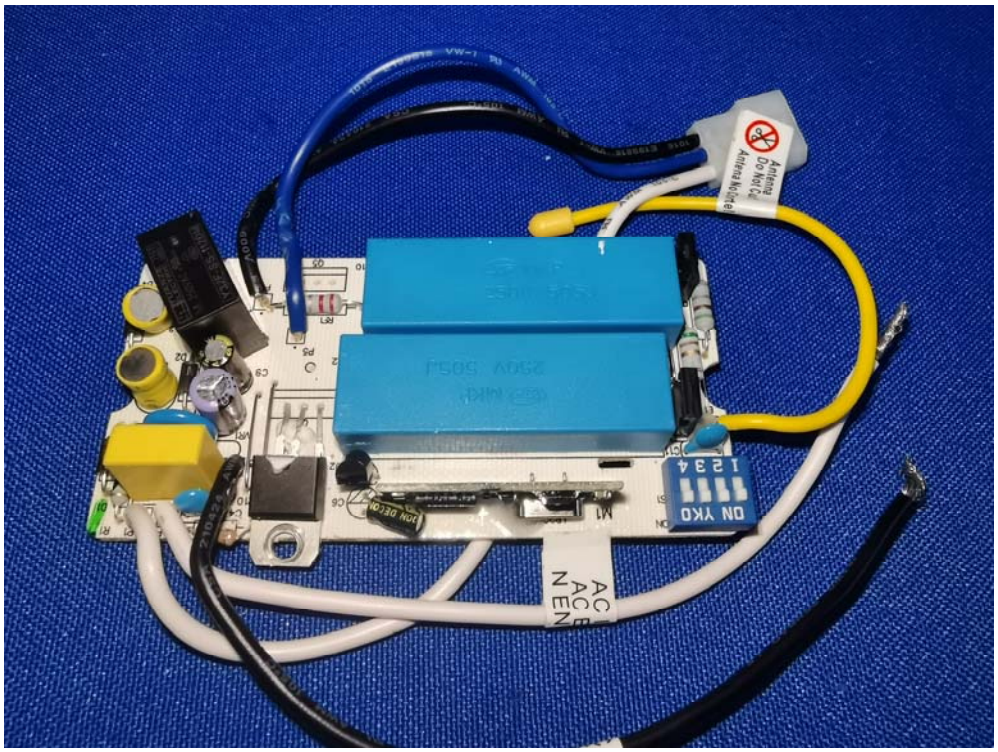
Antenna
Do Not Cut
Antenna Active
AC
AC
N
N
E
ON YKO
1 2 3 4
250V 505J

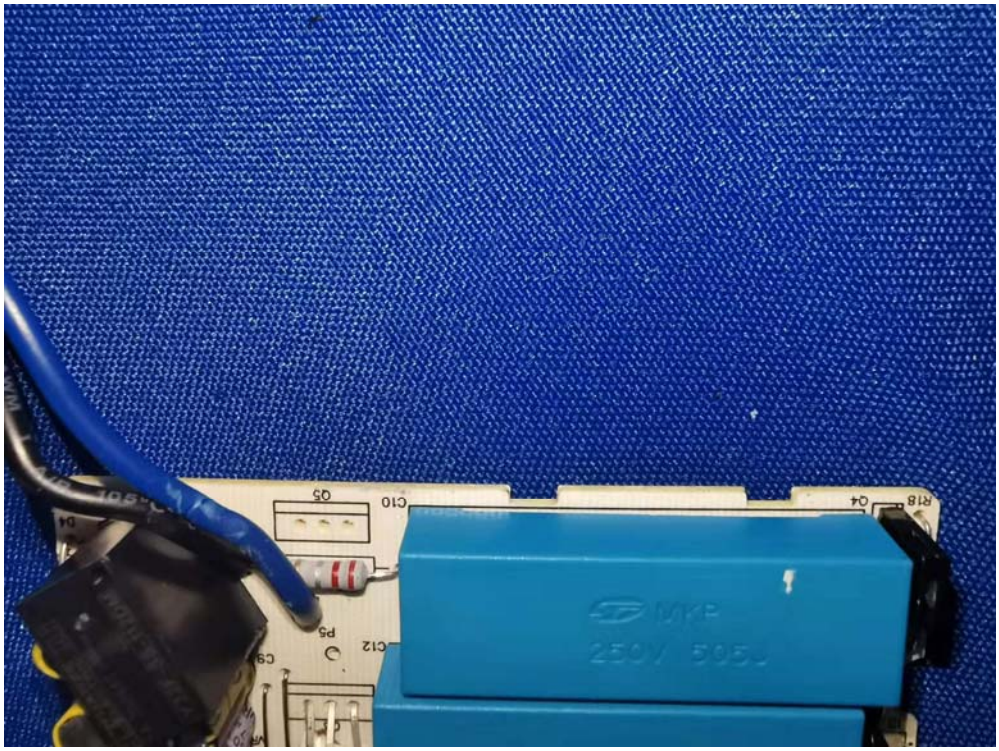
250V 505J