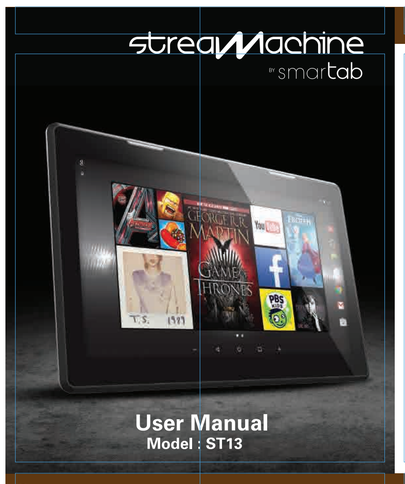

In the box & specifications

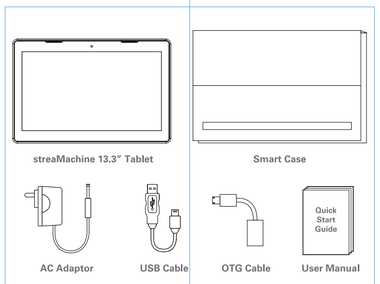

Specifications

Model: ST13
Display: 13.3" IPS, (1920x1080)
OS: Android 4.4, KitKat
Processor: Quad-Core
Memory (RAM): 2GB
Storage: 8GB

Removable Storage: Micro SD card
Camera: Front (2MP)
Speakers: Front-mounted (stereo)
Battery: 10,000 mAh
Wi-Fi: 802.11 b/g/n
Bluetooth: Version 4.0

Buttons, ports & hardware

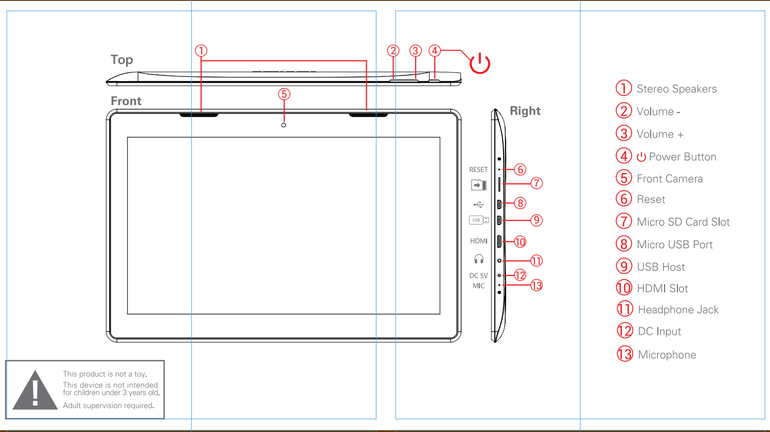

This product is not a toy. This device is not intended for children under 3 years old. Adult supervision required.

1. Stereo Speakers
2. Volume -
3. Volume +
4. Power Button
5. Front Camera
6. Reset
7. Micro SD Card Slot
8. Micro USB Port
9. USB Host
10. HDMI Slot
11. Headphone Jack
12. DC Input
13. Microphone

Smart Case

The included Smart Case protects your StreaMachine and doubles as a tablet stand. Simply pull open the case as shown below and adjust it to the most comfortable viewing angle.

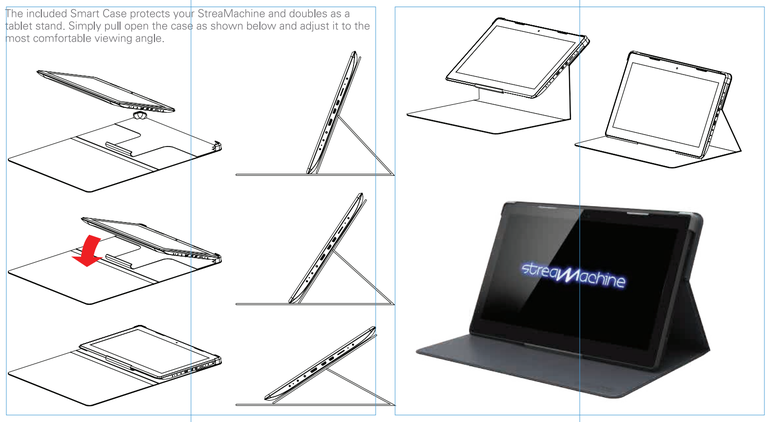

Charging

Charging the battery:

The adaptor is not a toy and should be connected to the wall outlet by an adult.

Connect the tablet to a wall outlet using the included AC adaptor.

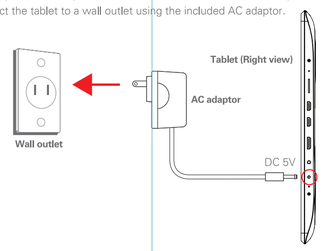

Battery Tips:
- *Turn off Wi-Fi when it's not in use.*
- *Lock the tablet (turning the display off) to shorten charging time.*
- *To optimize battery time and performance, adjust the "Brightness" and "Screen timeout" options in the Settings panel.*

Power ON / OFF

Turning on the tablet

Press & hold the ⏻ button until the startup screen appears.

Power off the tablet

Press & hold the ⏻ button until the "Power off" options appears.

Tablet (back view)

Lock the tablet (standby)

Briefly press the ⏻ button. (Lock the tablet to conserve the battery).

Unlock the tablet

Briefly press the ⏻ button, and slide the "Lock icon" to the right.

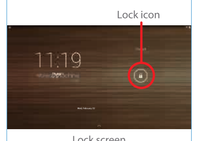

Lock screen

Turning on

1. Press and hold the Power ⏻ button to get started.

Startup screen

2. Follow the initial setup wizard prompts.

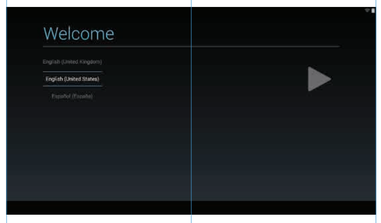

Setup wizard

3. To use the Google Play store, sign into or create a Google account.

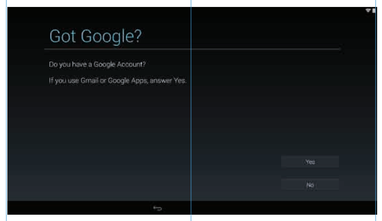

Google account

If you use Gmail™, you already have a Google account —if not, you can create an account now.

Google Play™

Play Store

Google Play™ is a digital content experience from Google where you can find and enjoy your favorite music, movies, TV shows, books, and Android™ apps and games. It's your entertainment hub; you can access it from the web or from your Android device, and all your content is instantly available across your devices.

Home Screen (horizontal view)

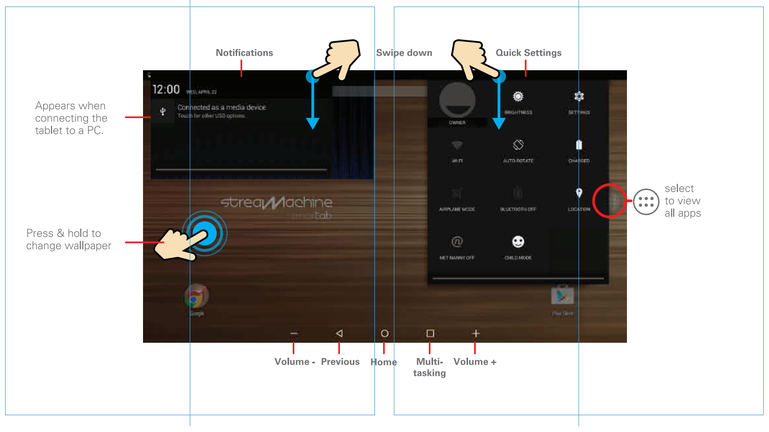

Widgets

To add a widget or change the wallpaper, press and hold anywhere on the home screen and select the desired option as shown below.

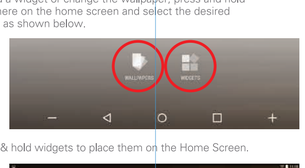

Press & hold widgets to place them on the Home Screen.

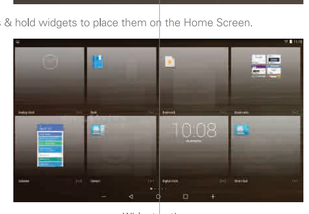

Widget options

Connecting

Wi-Fi and Bluetooth®

To setup Wi-Fi or connect the tablet to a Bluetooth device, swipe down on the top right of the home screen as shown below to access the **Quick Settings** panel.

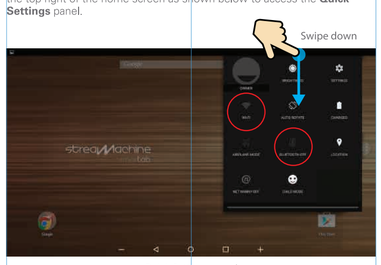

Quick Settings panel

Expandable storage

Inserting a Micro SD card

The tablet supports Micro SD cards up to 64GB (not included).

To install a Micro SD card into the tablet, carefully insert the card as shown below into the card slot until it clicks and locks into place.
To remove the Micro SD card, gently press it inward to eject.

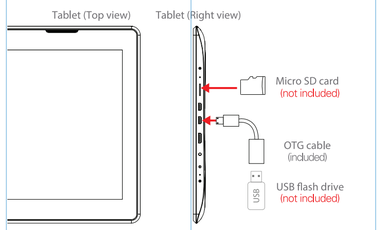

Use the included USB On-The-Go (OTG) cable to connect a USB flash drive.

HD video out

You can connect the tablet to an HD display with a mini HDMI to HDMI cable (not included).

To connect:
1. Connect the mini end of the cable to the **HDMI** port of the tablet.
2. Connect the other end of the cable to the HDMI port of the TV or display.
3. Select the correct input on your TV.
4. The tablet display is now shown on your TV or display.

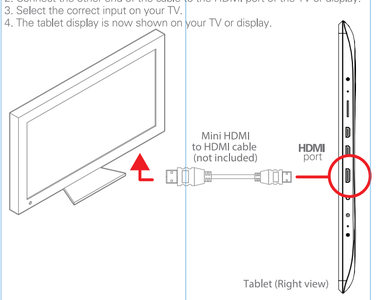

Some apps do not support output via HDMI.

Safe web browser (activating & using the Net Nanny software)

Your tablet comes pre-installed with the **Net Nanny** software for family-safe web browsing (The software is not enabled out of the box). Follow these easy steps to set it up:

1. Swipe down on the top right of the Home Screen as shown below to access the **Quick Settings** Panel.
2. Select the **Net Nanny** quick settings toggle.

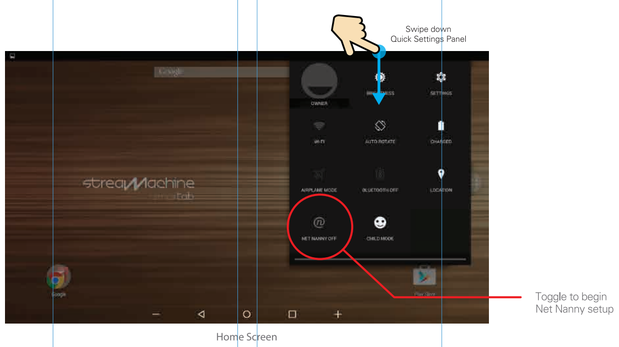

Home Screen

3. Press **Continue** to set up the account.

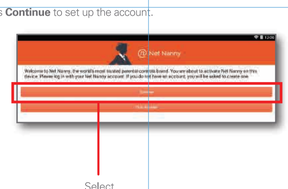

4. Create an account (the password is necessary to manage the **Net Nanny** software).

5. Once the account is created, the **Net Nanny** software will be activated.

6. When done installing, the message below will be displayed.

7. On the **Apps Screen,** select (n) to safely browse the web.

*When the **Net Nanny** software is activated, it will block access to the settings panel and other web browsers such as Google Chrome. The **Net Nanny** software can be enabled or disabled in the **Quick Settings** Panel.*

Enabling & disabling Net Nanny

Net Nanny can easily be enabled or disabled (password protected), follow the easy steps below to disable **Net Nanny**:

1. Swipe down on the top right of the Home Screen to access the **Quick Settings** panel.
2. Select the **Net Nanny** quick settings toggle.

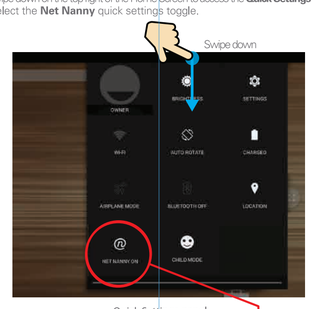

Quick Settings panel

3. Select **Continue.**

4. Tap **Admin**, and enter the password and select **Continue**.

Remote management (Net Nanny)

5. Slide the toggle to the left to disable **Net Nanny**.

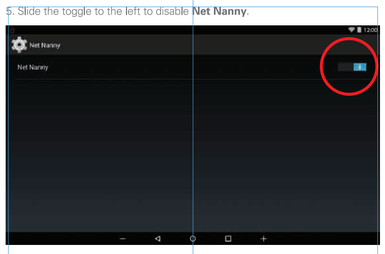

*When **Net Nanny** is disabled, the icon will not appear on the Apps Screen.*

To enable Net Nanny:

1. Swipe down on the top right of the Home Screen to access the **Quick Settings** panel.
2. Select the **Net Nanny** quick settings toggle.
3. **Net Nanny** will be enabled, the icon will appear on the apps screen and settings and other web browsers will be blocked.

The Net Nanny browser is configured by default to deliver a safe web browsing experience for teenagers 13-17 years old . This restriction level can be changed as well as other settings and options by visiting the **Net Nanny Admin Console** through any web browser at : ***http://admin.netnanny.com***

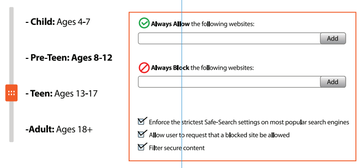

Child Mode

Child Mode is a friendly and safe environment for children that includes games, books, videos and more.

To access **Child Mode**, follow the steps below:

1. Swipe down on the top right of the **Home Screen** as shown below to access the **Quick Settings** panel.

2. Select **"Child Mode"** and the Child Mode home screen appears.

You will be asked to create a password upon first use. These password will prevent your child from exiting Child Mode.

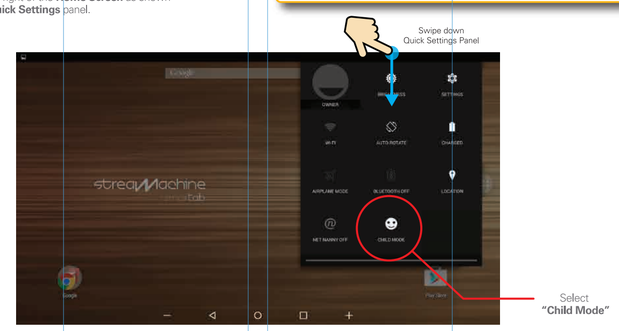

Home Screen

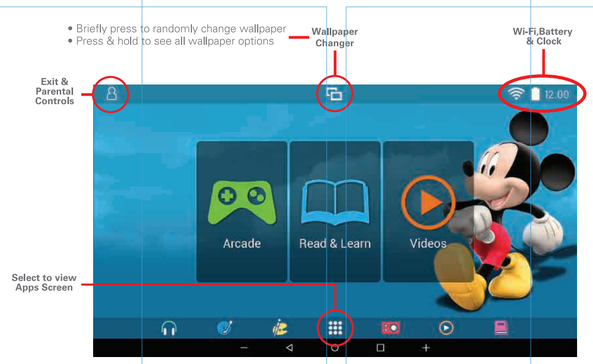

Child Mode Home Screen

Parental Controls

Managing Apps

Not all the apps that are included on the tablet are available in **Child Mode**. You can use the Parental Controls feature to enable those apps or new apps downloaded from Google Play.

To enable or disable the apps that are available in **Child Mode**:

1. Tap the **Parental Controls** icon.

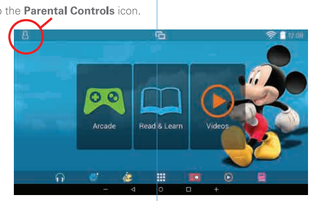

2. Enter the password you created earlier.

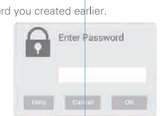

3. Select "**Manage Apps**".

4. Select the apps that you want to enable or disable.

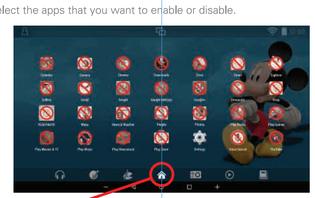

Enable / disable screen

5. Press the Home or Previous buttons to save changes and exit.

6. Disabled apps are not available on the **Child Mode** apps screen.

Child Mode Apps Screen

About Child Mode:
- *Google Play is disabled (hidden) by default and in-app purchases may be controlled through your Google Play account settings.*
- *New apps downloaded from Google Play are disabled (hidden) by default.*

Exit Child Mode

To exit **Child Mode:**

1. Tap the **Parental Controls** icon.

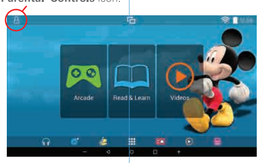

2. Enter the password.

3. Select "**Exit Child Mode**".

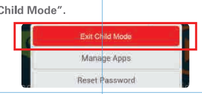

Legal information

FCC Part 15:
This equipment has been tested and found to comply with the requirements for a Class B digital device under Part 15 of the Federal Communications Commission (FCC) rules. These requirements are intended to provide reasonable protection against harmful interference in a residential installation. This equipment generates, uses and can radiate radio frequency energy and, if not installed and used in accordance with the instructions, may cause harmful interference to radio communications. However, there is no guarantee that interference will not occur in a particular installation. If this equipment does cause harmful interference to radio or television reception, which can be determined by turning the equipment off and on, the user is encouraged to try to correct the interference by one or more of the following measures:

• Re-orient or relocate the receiving antenna.
• Increase the separation between the equipment and receiver.
• Connect the equipment into an outlet on a circuit different from that to which the receiver is connected.
• Consult the dealer or an experienced radio/TV technician for help.

Do not attempt to repair or modify this equipment.
Warning: Changes or modifications to this equipment not expressly approved by the party responsible for compliance could void the user's authority to operate the equipment. "This device complies with Part 15 of the FCC Rules. Operation is subject to the following two conditions:

(1) this device may not cause harmful interference, and
(2) this device must accept any interference received, including interference that may cause undesired operation."

Shielded USB cables must be used with this unit to ensure compliance with the Class B FCC limits.

If your electronic device has internal memory on which personal or other confidential data may be stored, you may want to perform a data sanitization process before you dispose of your device to assure another party cannot access your personal data. Data sanitization varies by the type of product and its software, and you may want to research the best sanitization process for your device before disposal. You may also check with your local recycling facility to determine their data sanitization procedures during the recycling process.

Designed by Southern Telecom / Made in China
SmarTab is a registered trademark of Southern Telecom, Inc.
streaMachine is a trademark of Southern Telecom, Inc.
© 2015 Southern Telecom, Inc. All Rights Reserved.

Android, Google, Google Play and other marks are trademarks of Google Inc.

Disney properties: © 2014 Disney
Pixar elements © 2014 Disney/Pixar
Marvel properties: © 2014 Marvel
"Marvel" is a trademark of Marvel Characters, Inc. Used with permission.

The Bluetooth® word mark and logos are owned by the Bluetooth SIG, Inc.

TM & © 2014 Cartoon Network.
PBS Kids, Super Why! © 2012 Public Broadcasting Service.
Daniel Tiger's Neighborhood: © 2012 The Fred Rogers Company.

All other trademarks and trade names are those of their respective owners.

Limited Warranty

This Product (including any accessories included in the original packaging) as supplied and distributed new by an authorized retailer is warranted by Southern Telecom, Inc. to the original consumer purchaser against defects in materials and workmanship ("Warranty") as follows:

Product Type : Tablet PC — Territory: United States / Canada
Parts Warranty : 1 Year — Labor Warranty : 1 Year

To obtain warranty service:

• Call the Customer Support number located below, or go to our website portal to receive an SRO number.
• Provide proof of the date of purchase within the package (dated bill of sale).
• Prepay all shipping costs to the authorized service center, and remember to insure your return.
• Include a return shipping address (no PO. Boxes), a telephone contact number, and the defective unit within the package.
• Describe the defect or reason you are returning the product.

Customer Support:
☎ 1-877-768-8481 (Toll Free) — **www.southerntelecom.com**
Monday - Friday, 8AM - 10PM (EST) — **Click on "Product Support"**

To receive Warranty service, the original consumer purchaser must contact Southern Telecom, or an authorized service provider for problem determination and service procedures. Proof of purchase in the form of a bill of sale or receipted invoice, evidencing that the Product is within the applicable Warranty period(s), MUST be presented to Distributor, or an authorized service provider of the Distributor, in order to obtain the requested service.
This Warranty covers manufacturing defects in materials and workmanship encountered in the normal, noncommercial use of the Product, and does not cover consumer instruction, delivery, installation, software issues, setup, adjustments, cosmetic damage, damage due to acts of nature, accidents, misuse, abuse, negligence, commercial use or modification of any part of the Product. This Warranty does not apply to normal wear and tear, loss of data, or damage to data.
This Warranty applies to the original consumer only and does not cover products sold AS IS or WITH ALL FAULTS, sold as Reconditioned, Refurbished or Remanufactured, or consumables (e.g., fuses, batteries, bulbs etc.). The Warranty is invalid if the factory-applied serial number has been altered or removed from the Product. The Warranty is valid only in the country where the consumer purchased the product, and only applies to products purchased and serviced in that country.

NO WARRANTIES, WHETHER EXPRESS OR IMPLIED, INCLUDING, BUT NOT LIMITED TO, ANY IMPLIED WARRANTIES OF MERCHANTABILITY OR FITNESS FOR A PARTICULAR PURPOSE, OTHER THAN THOSE EXPRESSLY DESCRIBED ABOVE SHALL APPLY. DISTRIBUTOR FURTHER DISCLAIMS ALL WARRANTIES AFTER THE EXPRESS WARRANTY PERIOD STATED ABOVE, NO OTHER EXPRESS WARRANTY OR GUARANTY GIVEN BY ANY PERSON, FIRM OR ENTITY WITH RESPECT TO THE PRODUCT SHALL BE BINDING ON DISTRIBUTOR. REPAIR, REPLACEMENT, OR REFUND OF THE ORIGINAL PURCHASE PRICE - AT DISTRIBUTOR'S SOLE DISCRETION - ARE THE EXCLUSIVE REMEDIES OF THE CONSUMER. IN NO EVENT WILL DISTRIBUTOR, ITS MANUFACTURERS, BE LIABLE FOR ANY INCIDENTAL, DIRECT, INDIRECT, SPECIAL, PUNITIVE, OR CONSEQUENTIAL DAMAGES (SUCH AS, BUT NOT LIMITED TO, DAMAGES FOR LOSS OF PROFITS, BUSINESS, SAVINGS, DATA OR RECORDS) CAUSED BY THE USE, MISUSE OR INABILITY TO USE THE PRODUCT, EXCEPT AS STATED HEREIN. NO OTHER WARRANTIES SHALL APPLY. NOTWITHSTANDING THE FOREGOING, CONSUMER'S RECOVERY AGAINST DISTRIBUTOR SHALL NOT EXCEED THE PURCHASE PRICE OF THE PRODUCT SOLD BY DISTRIBUTOR. THIS WARRANTY SHALL NOT EXTEND TO ANYONE OTHER THAN THE ORIGINAL CONSUMER WHO PURCHASED THE PRODUCT AND IS NOT TRANSFERABLE.
Some countries, states or provinces do not allow the exclusion or limitation of incidental or consequential damages or allow limitations on warranties, so limitation or exclusions may not apply to you. This warranty gives you specific legal rights, and you may have other rights that vary from state to state or province to province. Contact your authorized retailer to determine if another warranty applies.