APPENDIX A. Photographs of EUT

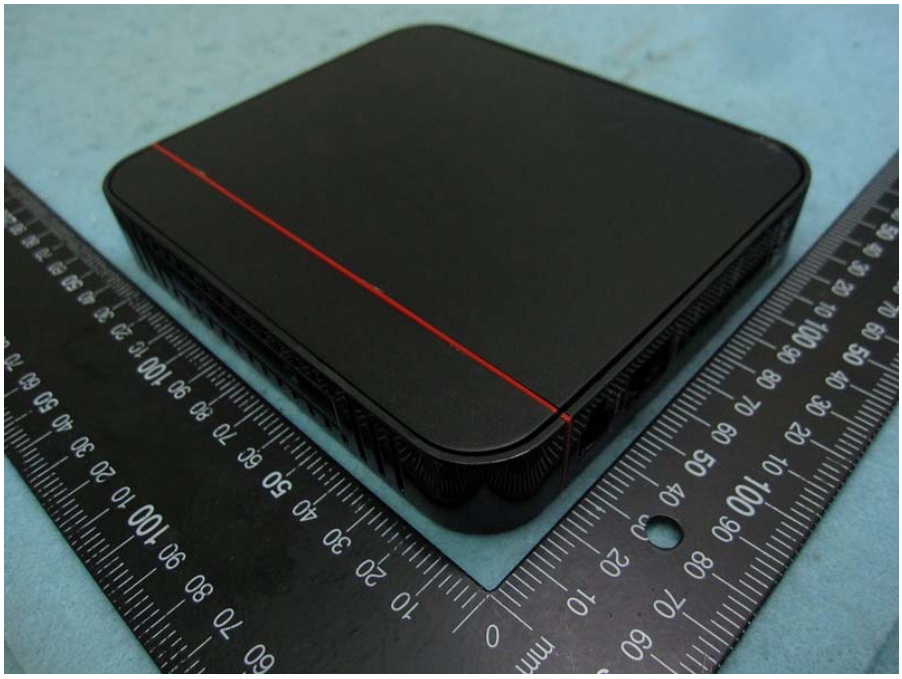

ACCESS POINT
CLIENT
RESET
ETHERNET
POWER

Adapter

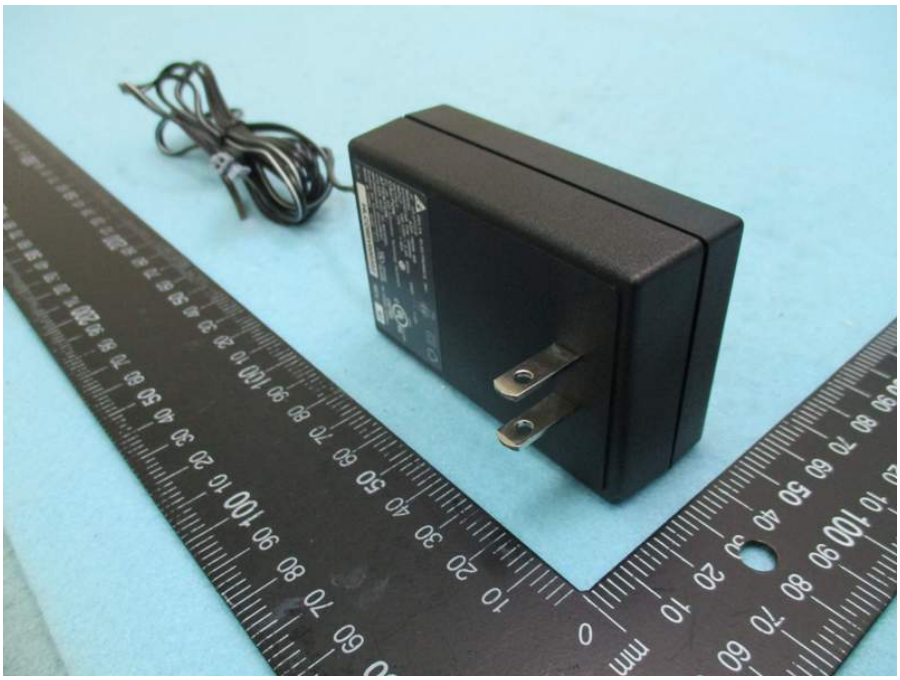

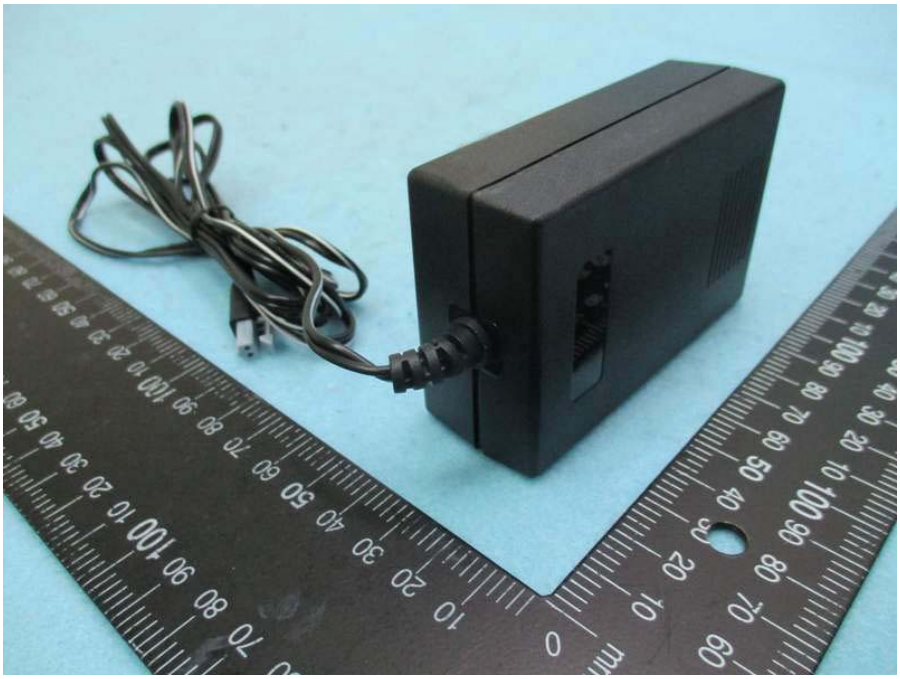

DELTA ELECTRONICS, INC.
AC ADAPTER
MODEL : ADP-18DW BB
ECHOSTAR P/N: 208946
INPUT : 100-120V ~ 0.5A 60Hz
OUTPUT : 12V ⎓ 1.46A
CAUTION :
For use with Information Technology Equipment.
ATTENTION :
UTILISER AVEC DU MATERIEL
INFORMATIQUE SEULEMENT.
Endast för kontorsmaskin.
MADE IN CHINA DCGP FJ-1
GND
+12V
4T18
E131881
LISTED
ITE POWER SUPPLY
Energy Verified
S/N: HLCD58V000302
REV.: S2

Pedestal