

**Date:** 2004-06-07

## **TEST REPORT**

**Page 1 of 18**

**No.:** HM150285

**Applicant:** Shuo Ying (ShenZhen) Industrial Company Limited

**Description of Samples:** Model name: X-SUB  
Model no.: SY-133  
Brand name: N/A  
FCC ID: R6LSY133XSUB

**Date Samples Received:** 2004-03-08

**Date Tested:** 2004-04-19

**Investigation Requested:** FCC Part 15 Subpart C

**Conclusions:** The submitted product COMPLIED with the requirements of Federal Communications Commission [FCC] Rules and Regulations Part 15. The tests were performed in accordance with the standards described above and on Section 2.2 in this Test Report.

**Remarks:** ----

---

K C Lee, EMC  
for Chief Executive

Date: 2004-06-07

# **TEST REPORT**

Page 2 of 18

No.: HM150285

## **CONTENT:**

Cover	Page 1 of 18
Content	Page 2-3 of 18
<b><u>1.0</u></b>	<b><u>General Details</u></b>
1.1	Test Laboratory
1.2	Applicant Details
	Applicant
	HKSTC Code Number for Applicant
	Manufacturer
1.3	Equipment Under Test [EUT]
	Description of EUT operation
1.4	Date of Order
1.5	Submitted Samples
1.6	Test Duration
1.7	Country of Origin
1.8	Additional Information of EUT
<b><u>2.0</u></b>	<b><u>Technical Details</u></b>
2.1	Investigations Requested
2.2	Test Standards and Results Summary
<b><u>3.0</u></b>	<b><u>Test Results</u></b>
3.1	Emission
3.2	Bandwidth Measurement

Date: 2004-06-07

No.: HM150285

## **TEST REPORT**

Page 3 of 18

### **Appendix A**

List of Measurement Equipment

Page 14 of 18

### **Appendix B**

Duty Cycle Correction During 100 msec

Page 15-16 of 18

### **Appendix C**

Photographs

Page 17-18 of 18

Date: 2004-06-07

# **TEST REPORT**

Page 4 of 18

No.: HM150285

## **1.0 General Details**

### **1.1 Test Laboratory**

The Hong Kong Standards and Testing Centre Ltd.  
EMC Laboratory  
10 Dai Wang Street, Taipo Industrial Estate  
New Territories, Hong Kong

### **1.2 Applicant Details** **Applicant**

Shuo Ying (ShenZhen) Industrial Company Limited  
Shuoying Road, Hebei Industry Area, Dalang South Road,  
Long Hua Town, Baoan Shenzhen, China

**HKSTC Code Number for Applicant**

**SHY008**

#### **Manufacturer**

Shuo Ying (ShenZhen) Industrial Company Limited  
Shuoying Road, Hebei Industry Area, Dalang South Road,  
Long Hua Town, Baoan Shenzhen, China

Date: 2004-06-07

## **TEST REPORT**

Page 5 of 18

No.: HM150285

### **1.3 Equipment Under Test [EUT]**

#### **Description of Sample**

Model Name: X-SUB  
Manufacturer: Shuo Ying (ShenZhen) Industrial Company Limited  
Brand Name: N/A  
Model Number: SY-133  
Input Voltage: 3Vd.c ("AAA" size battery x 2)

#### **1.3.1 Description of EUT Operation**

The Equipment Under Test (EUT) is a Shuo Ying (ShenZhen) Industrial Company Limited, X-SUB. The transmitter is a 2 button transmitter. The EUT continues to transmit while button is being pressed, Modulation by IC. and type is pulse modulation.

### **1.4 Date of Order**

2004-03-08

### **1.5 Submitted Sample(s):**

2 Samples per model

### **1.6 Test Duration**

2004-04-19

### **1.7 Country of Origin**

China

Date: 2004-06-07

## TEST REPORT

Page 6 of 18

No.: HM150285

### 1.8 Additional Information of EUT

	Submitted	Not Available
User Manual	<input checked="" type="checkbox"/>	<input type="checkbox"/>
Part List	<input checked="" type="checkbox"/>	<input type="checkbox"/>
Circuit Diagram	<input checked="" type="checkbox"/>	<input type="checkbox"/>
Printed Circuit Board [PCB] Layout	<input checked="" type="checkbox"/>	<input type="checkbox"/>
Block diagram	<input checked="" type="checkbox"/>	<input type="checkbox"/>
FCC ID Label	<input checked="" type="checkbox"/>	<input type="checkbox"/>

Date: 2004-06-07

## **TEST REPORT**

Page 7 of 18

No.: HM150285

### **2.0 Technical Details**

#### **2.1 Investigations Requested**

Perform ElectroMagnetic Interference measurement in accordance with FCC 47CFR [Codes of Federal Regulations] Part 15 and ANSI C63.4:2003 for FCC Certification.

#### **2.2 Test Standards and Results Summary Tables**

<b>EMISSION Results Summary</b>						
Test Condition	Test Requirement	Test Method	Class / Severity	Test Result		
				Pass	Failed	N/A
Field Strength of Fundamental Emissions & Spurious Emissions	FCC 47CFR 15.235	ANSI C63.4:2003	N/A	<input checked="" type="checkbox"/>	<input type="checkbox"/>	<input type="checkbox"/>
Radiated Emissions, 30MHz to 1GHz	FCC 47CFR 15.209	ANSI C63.4:2003	Class B	<input checked="" type="checkbox"/>	<input type="checkbox"/>	<input type="checkbox"/>
Conducted Emissions on AC, 0.15MHz to 30MHz	FCC 47CFR 15.207	ANSI C63.4:2003	Class B	<input type="checkbox"/>	<input type="checkbox"/>	<input checked="" type="checkbox"/>

Note: N/A - Not Applicable

**3.0 Test Results****3.1 Emission****3.1.1 Radiated Emissions (30 – 1000MHz)**

Test Requirement:	FCC 47CFR 15.235
Test Method:	ANSI C63.4:2003
Test Date:	2004-04-19
Mode of Operation:	On mode

**Test Method:**

The sample was placed 0.8m above the ground plane on the OATS \*. Measurements in both horizontal and vertical polarities were performed. During the test, each emission was maximized by: having the EUT continuously working, investigated all operating modes, rotated about all 3 axis (X, Y & Z) and considered typical configuration to obtain worst position, manipulating interconnecting cables, rotating turntable, varying antenna height from 1m to 4m in both horizontal and vertical polarizations. The emissions worst-case are shown in Test Results of the following pages.

\*: OATS [Open Area Test Site] located at HKSTC with a metal ground plane filed with the FCC pursuant to section 2.948 of the FCC rules, with Registration Number: 90657.

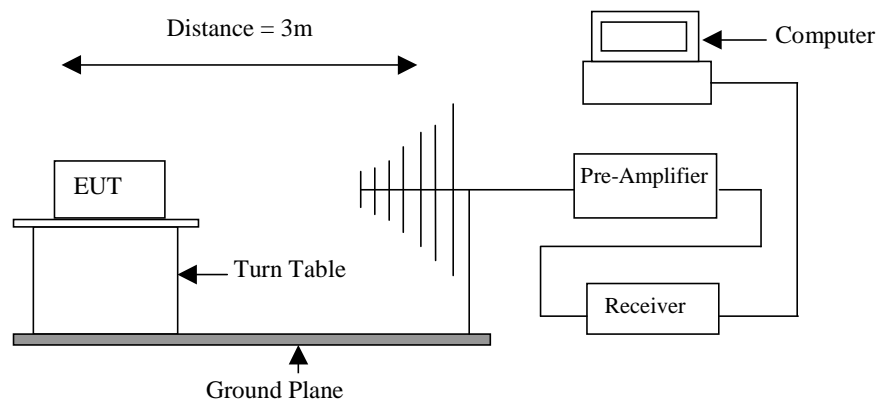
**Test Setup:**



Date: 2004-06-07

## TEST REPORT

Page 9 of 18

No.: HM150285

### Limits for Field Strength of Fundamental Emissions [FCC 47CFR 15.235]:

Frequency Range of Fundamental [MHz]	Field Strength of Fundamental Emission [Peak] [μV/m]	Field Strength of Fundamental Emission [Average] [μV/m]
49.82-49.90	100,000	10,000

### Results:

Field Strength of Fundamental Emissions Peak Value						
Frequency MHz	Measured Level @3m dBμV/m	Correction Factor dBμV/m	Field Strength dBμV/m	Field Strength μV/m	Limit @3m μV/m	E-Field Polarity
49.86	44.5	10.2	54.7	543.3	100,000	Vertical

Field Strength of Fundamental Emissions Average							
Frequency MHz	Measured Level @3m dBμV/m	Adjusted by Duty Cycle dB	Correction Factor dBμV/m	Field Strength dBμV/m	Field Strength μV/m	Limit @3m μV/m	E-Field Polarity
49.86	40.7	-3.8	10.2	50.9	350.8	10,000	Vertical

According to FCC 47CFR15.35, the limit on the radio frequency emissions as measured using instrumentation with a peak detector function, corresponding to 20dB above the maximum permitted average limit for the frequency being investigated unless a different peak emission limit is otherwise specified in the rules.

### Remarks:

Correction Factor included Antenna Factor and Cable Attenuation.

Calculated measurement uncertainty : 30MHz to 1GHz ±4.1dB

Date: 2004-06-07

## TEST REPORT

Page 10 of 18

No.: HM150285

### Limits for Radiated Emissions [FCC 47 CFR 15.209 Class B]:

Frequency Range [MHz]	Quasi-Peak Limits [μV/m]
30-88	100
88-216	150
216-960	200
Above 960	500

The emission limits shown in the above table are based on measurement employing a CISPR quasi-peak detector and above 1000MHz are based on measurements employing an average detector.

### Results:

Radiated Emissions Quasi-Peak						
Frequency MHz	Measured Level @3m dBμV/m	Correction Factor dBμV/m	Field Strength dBμV/m	Field Strength μV/m	Limit @3m μV/m	E-Field Polarity
99.72	< 1.0	10.8	< 11.8	< 3.9	150	Vertical
149.58	< 1.0	9.8	< 10.8	< 3.5	150	Vertical
199.44	< 1.0	11.5	< 12.5	< 4.2	150	Vertical
249.30	< 1.0	15.9	< 16.9	< 7.0	200	Vertical
299.16	< 1.0	17.4	< 18.4	< 8.3	200	Vertical
349.02	< 1.0	17.2	< 18.2	< 8.1	200	Vertical
398.88	< 1.0	18.8	< 19.8	< 9.8	200	Vertical
448.74	< 1.0	19.7	< 20.7	< 10.8	200	Vertical
498.60	< 1.0	20.6	< 21.6	< 12.0	200	Vertical

### Remarks:

Correction Factor included Antenna Factor and Cable Attenuation.

Calculated measurement uncertainty : 30MHz to 1GHz ±4.1dB

Date: 2004-06-07

## **TEST REPORT**

Page 11 of 18

No.: HM150285

### **3.1.2 Conducted Emissions (0.15MHz to 30MHz)**

Test Requirement:	FCC 47CFR 15.107
Test Method:	ANSI C63.4:2003
Test Date:	2004-4-19
Mode of Operation:	N/A

**Results:** N/A

The EUT is operated by a single source of internal battery power [located in the battery compartment], therefore power line conducted emission was deemed unnecessary.

Date: 2004-06-07

## **TEST REPORT**

Page 12 of 18

No.: HM150285

### **3.2 20dB Bandwidth of Fundamental Emission**

Test Requirement:	FCC 47 CFR 15.235
Test Method:	ANSI C63.4:2003 (Section 13.1.7)
Test Date:	2004-04-19
Mode of Operation:	On mode

#### **Test Method:**

The bandwidth is measured at an amplitude level reduced from the reference level by a specified ratio. The reference level is the level of the highest amplitude signal observed from the transmitter at the fundamental frequency. Once the reference level is established, the equipment is conditioned with typical modulating signal to produce the worst-case (i.e. the widest) bandwidth.

#### **Test Setup:**

As Test Setup of clause 3.1.1 in this test report.

Date: 2004-06-07

## TEST REPORT

Page 13 of 18

No.: HM150285

Limits for 20dB Bandwidth of Fundamental Emission:

Frequency Range [MHz]	20dB Bandwidth [KHz]	FCC Limits [MHz]
49.86	48.9	within 49.82-49.90

### 20dB Bandwidth of Fundamental Emission

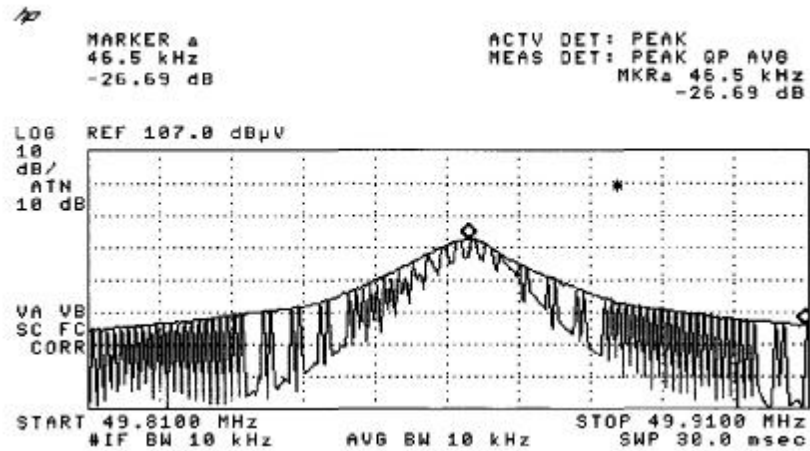

Date: 2004-06-07

## TEST REPORT

Page 14 of 18

No.: HM150285

### Appendix A

#### Test Equipment Audit

##### Radiated Emission

EQP NO.	DESCRIPTION	MANUFACTURER	MODEL NO.	SERIAL NO.	LAST CAL
EM007	SPECTRUM ANALYZER	HEWLETT PACKARD	HP85660B	3144A21192	14/03/03
EM008	SPECTRUM ANALYZER DISPLAY	HEWLETT PACKARD	HP85662A	3144A20514	14/03/03
EM009	QUASI PEAK ADAPTOR	HEWLETT PACKARD	HP85650A	3303A01702	14/03/03
EM010	RF PRESELECTOR	HEWLETT PACKARD	HP85685A	3221A01410	14/03/03
EM011	ATTENUATOR/SWITCH	HEWLETT PACKARD	HP11713A	2508A10595	14/03/03
EM012	PRE-AMPLIFIER	HEWLETT PACKARD	HP8449B	3008A00262	14/03/03
EM013	CONTROLLER (COMPUTER), COLOR MONITOR, KEYBOARD & MOUSE FLOPPY DRIVE	HEWLETT PACKARD HEWLETT PACKARD HEWLETT PACKARD	HP9000 HP A1097C HP9133L	6226A60314 3151J39517 2623A02468	CM
EM020	HORN ANTENNA	EMCO	3115	4032	19/07/00
EM022	LOOP ANTENNA	EMCO	6502	1189-2424	04/08/00
EM072	SIGNAL GENERATOR	HEWLETT PACKARD	8640B	1948A11892	N/A
EM083	HKSTC OPEN AREA TEST SITE	HKSTC	N/A	N/A	08/11/02
EM131	PORTABLE SPECTRUM ANALYSER	HEWLETT PACKARD	8595EM	3710A00155	18/12/01
EM145	EMI TEST RECEIVER	R & S	ESCS 30	830245/021	02/08/03
EM194	BICONILOG ANTENNA	EMCO	3142B	1795	14/05/02
EM195	ANTENNA POSITIONING MAST	EMCO	2075	2368	N/A
EM196	MULTI-DEVICE CONTROLLER	EMCO	2090	1662	N/A

##### Conducted Emission

EQP NO.	DESCRIPTION	MANUFACTURER	MODEL NO.	SERIAL NO.	LAST CAL
EM078	VARIAC	SHANGHAI VOLTAGE	TDGC-3/0.5	N/A	CM
EM081	SMALL SCREENED ROOM	MIKO INST HK	N/A	N/A	18/10/02
EM119	LISN	R & S	ESH3-Z5	0831.5518.52	01/10/02
EM127	ISOLATION TRANSFORMER 220 TO 300	WING SUN	N/A	N/A	CM
EM142	PULSES LIMITER	R & S	ESH3Z2	357.8810.52	03/07/02
EM181	EMI TEST RECEIVER	R & S	ESIB7	100072	28/11/01
EM154	SHIELDING ROOM	SIEMENA MATSUSHITA COMPONENTS	N/A	803-740-057- 99A	18/10/02
EM197	LISN	EMCO	4825/2	1193	08/04/03

Remarks:

CM      Corrective Maintenance  
N/A      Not Applicable or Not Available  
TBD      To Be Determined

Date: 2004-06-07

## TEST REPORT

Page 15 of 18

No.: HM150285

### Appendix B

#### Duty Cycle Correction During 100msec

Each function key sends a different series of characters, but each packet period (11.85msec) never exceeds a series of 4 long (975µsec) and 10 short (375µsec) pulses. Assuming any combination of short and long pulses may be obtained due to encoding the worst case transmit duty cycle would be considered  $4 \times 975\mu\text{sec} + 10 \times 375\mu\text{sec}$  per 11.85msec = 64.5% duty cycle. Figure A through C show the characteristics of the pulse train for one of these functions.

Remarks:

Duty Cycle Correction =  $20\text{Log}(0.645) = -3.8\text{dB}$

The following figures [Figure A to Figure C] show the characteristics of the pulse train for one of these functions.

Figure A [Pulse Train]

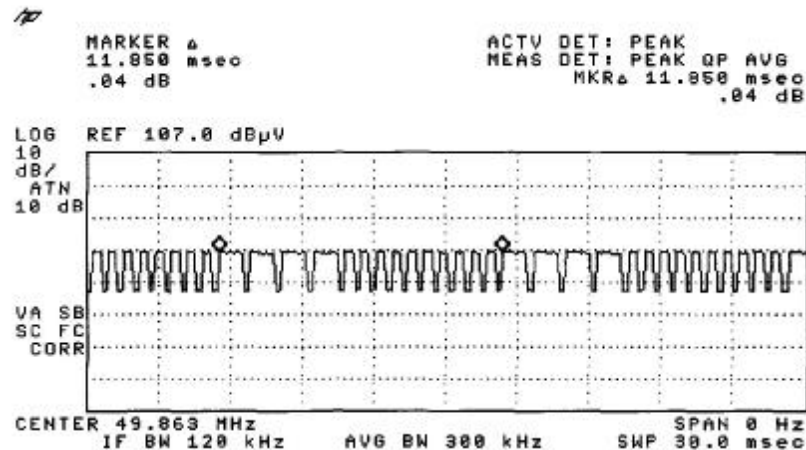

Date: 2004-06-07

## TEST REPORT

Page 16 of 18

No.: HM150285

Figure B [Long Pulse]

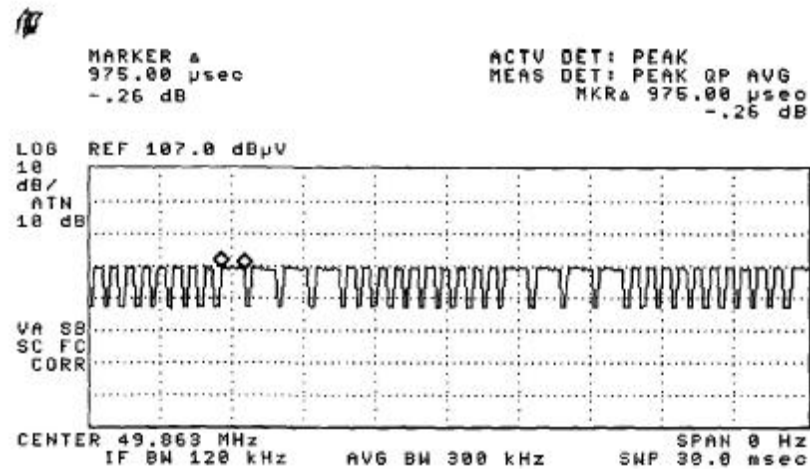
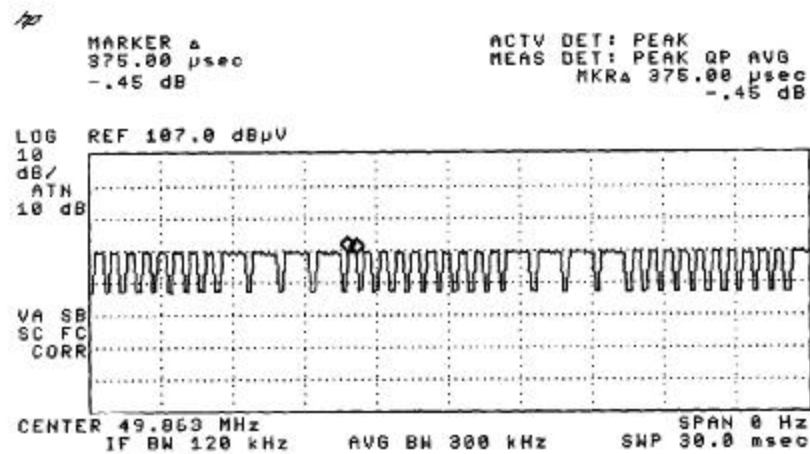

Figure C [Short Pulse]





Date: 2004-06-07

## TEST REPORT

Page 17 of 18

No.: HM150285

### Appendix C

#### Photographs of EUT

Front View of the product



Rear View of the product



Inner Circuit Top View



Inner Circuit Bottom View

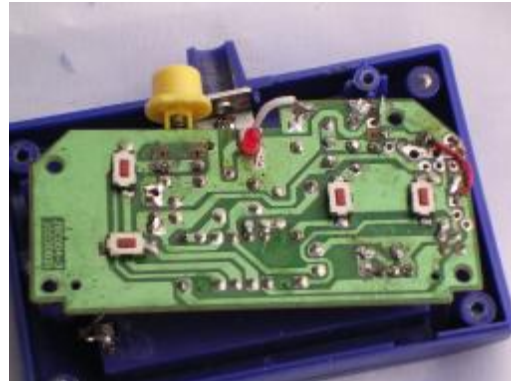

Date: 2004-06-07

## **TEST REPORT**

Page 18 of 18

No.: HM150285

Photographs of EUT

Measurement of Radiated Emission Test Set Up



End of Document