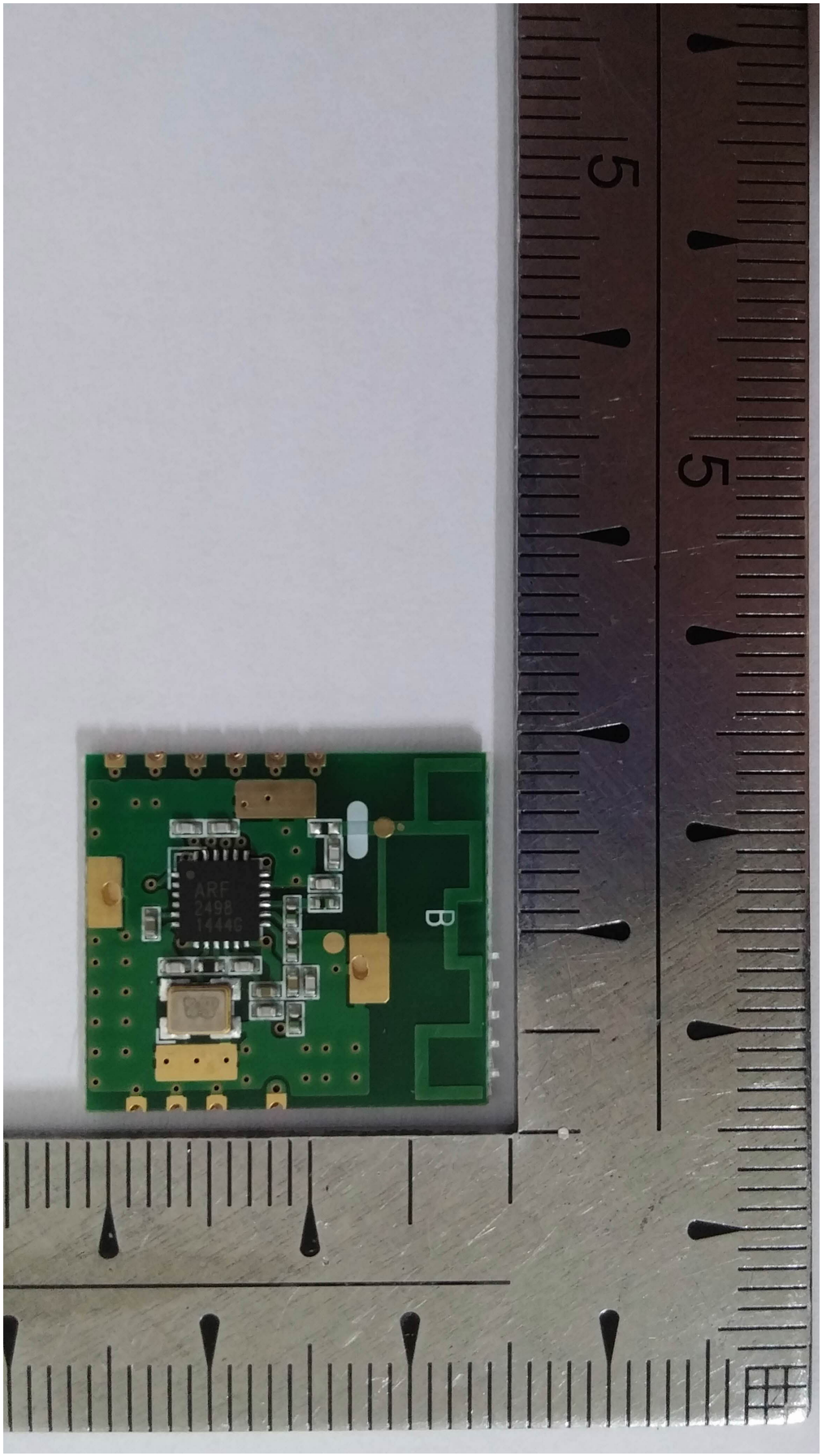
ARF
2498
14446
B
5
5

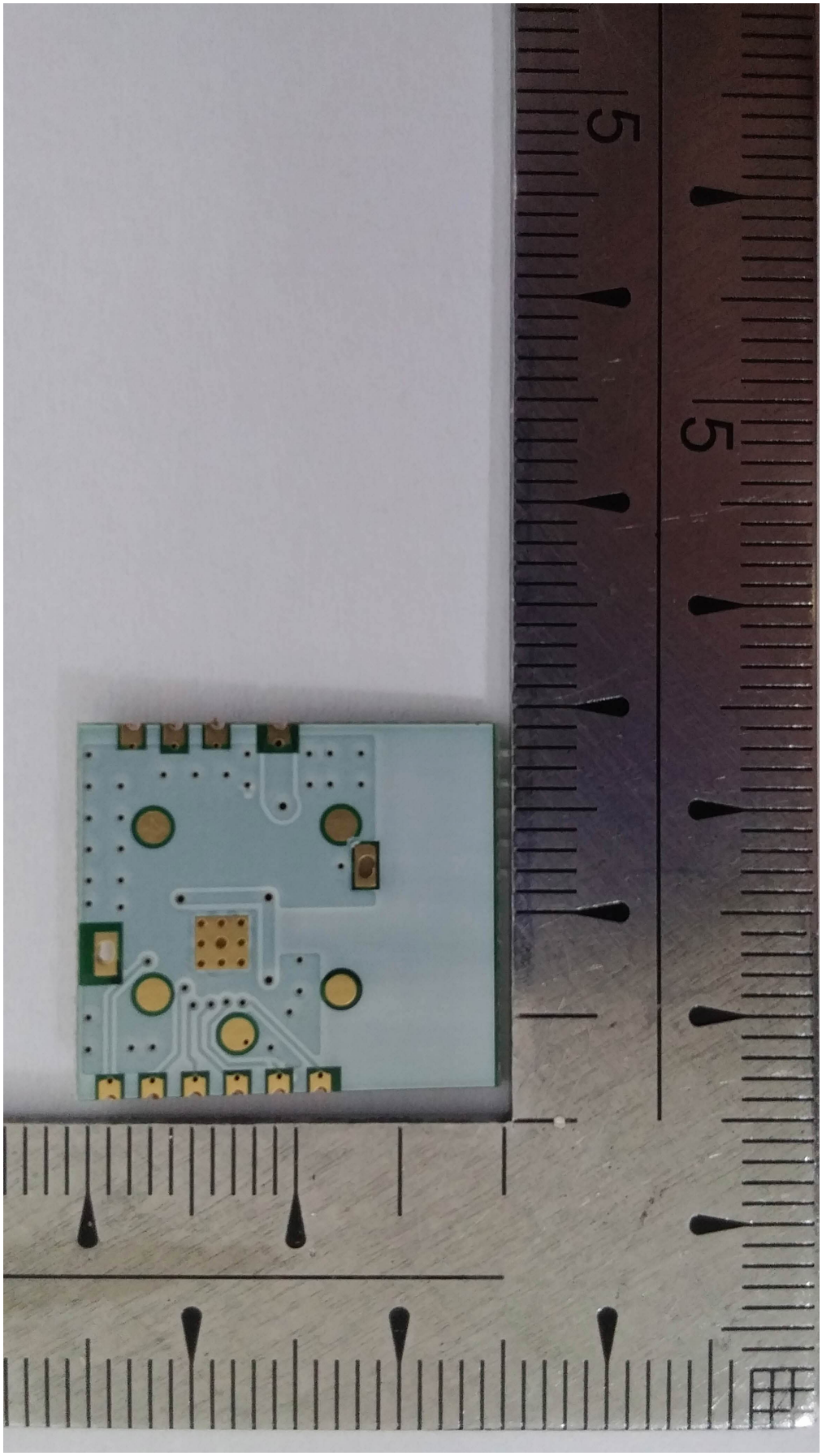
5
5