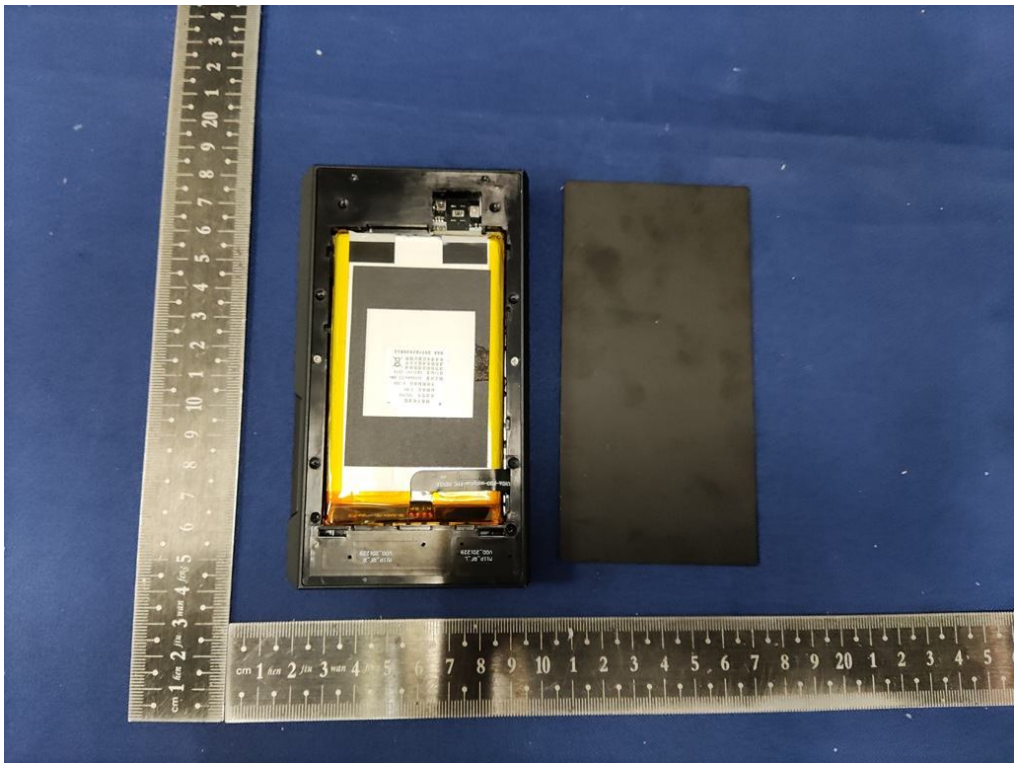

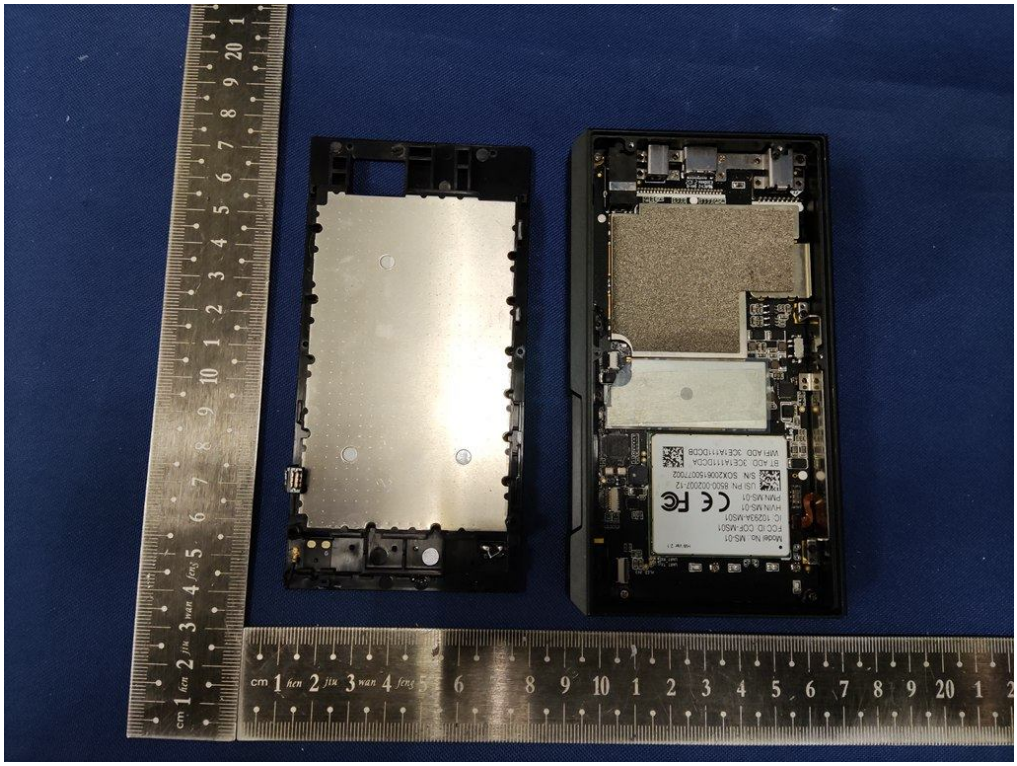

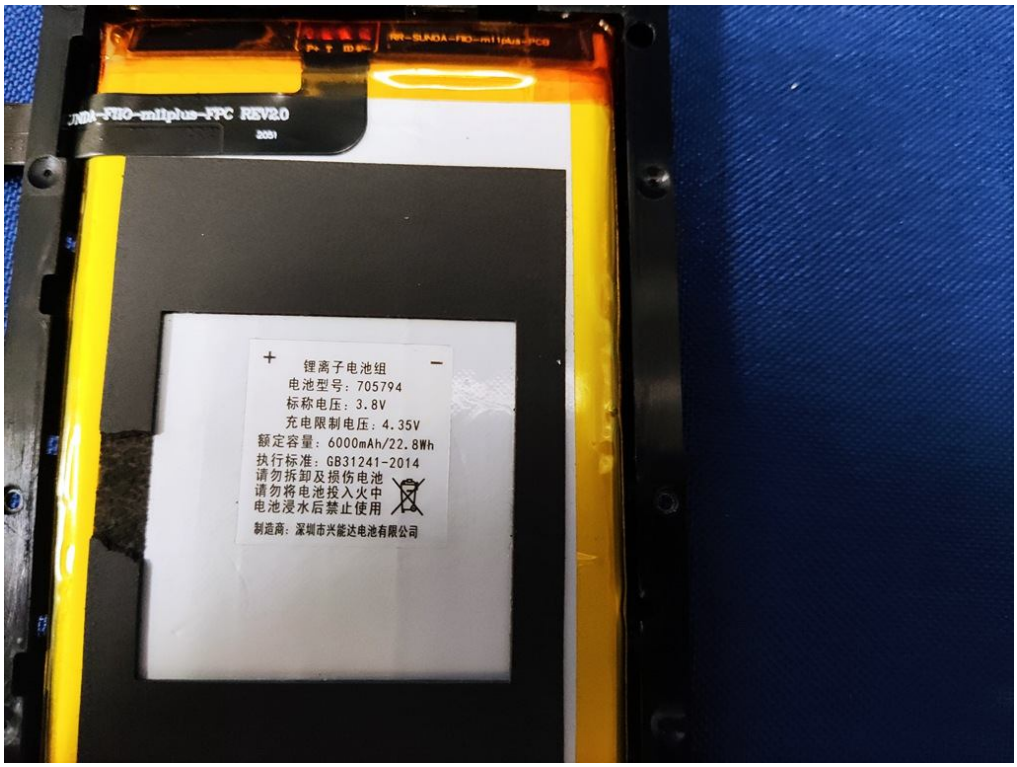
SUNDA-FIO-m11plus-FPC REV2.0
2021
+
锂离子电池组
电池型号：705794
标称电压：3.8V
充电限制电压：4.35V
额定容量：6000mAh/22.8Wh
执行标准：GB31241-2014
请勿拆卸及损伤电池
请勿将电池投入火中
电池浸水后禁止使用
制造商：深圳市兴能达电池有限公司
−

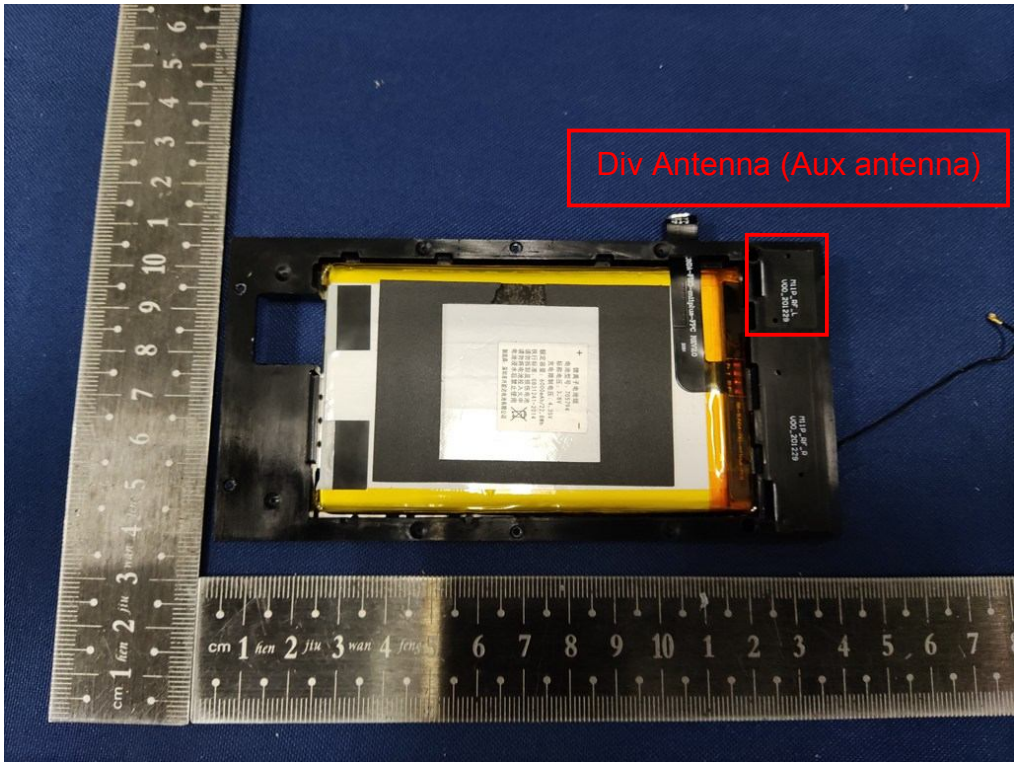
Div Antenna (Aux antenna)

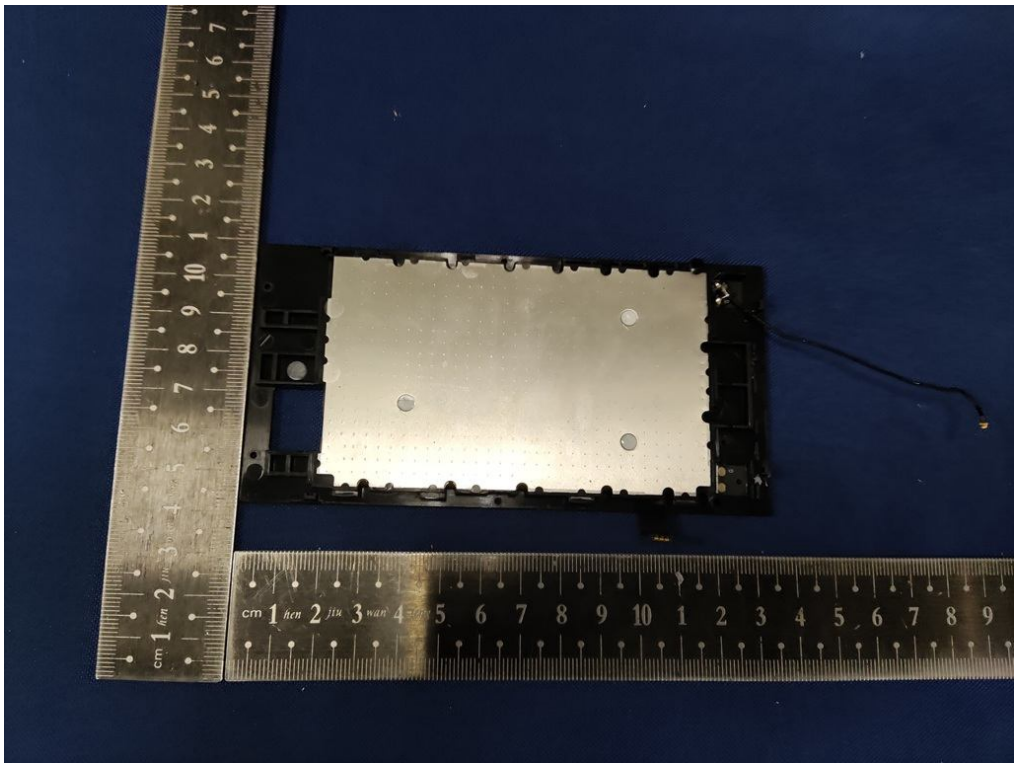

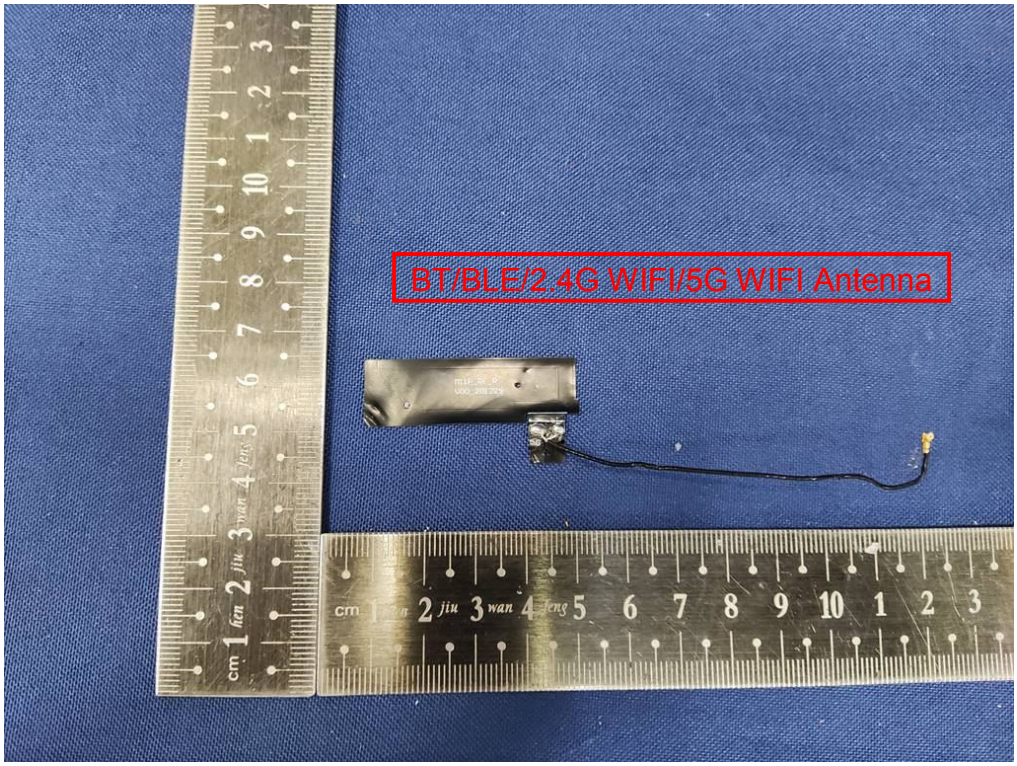
BT/BLE/2.4G WIFI/5G WIFI Antenna

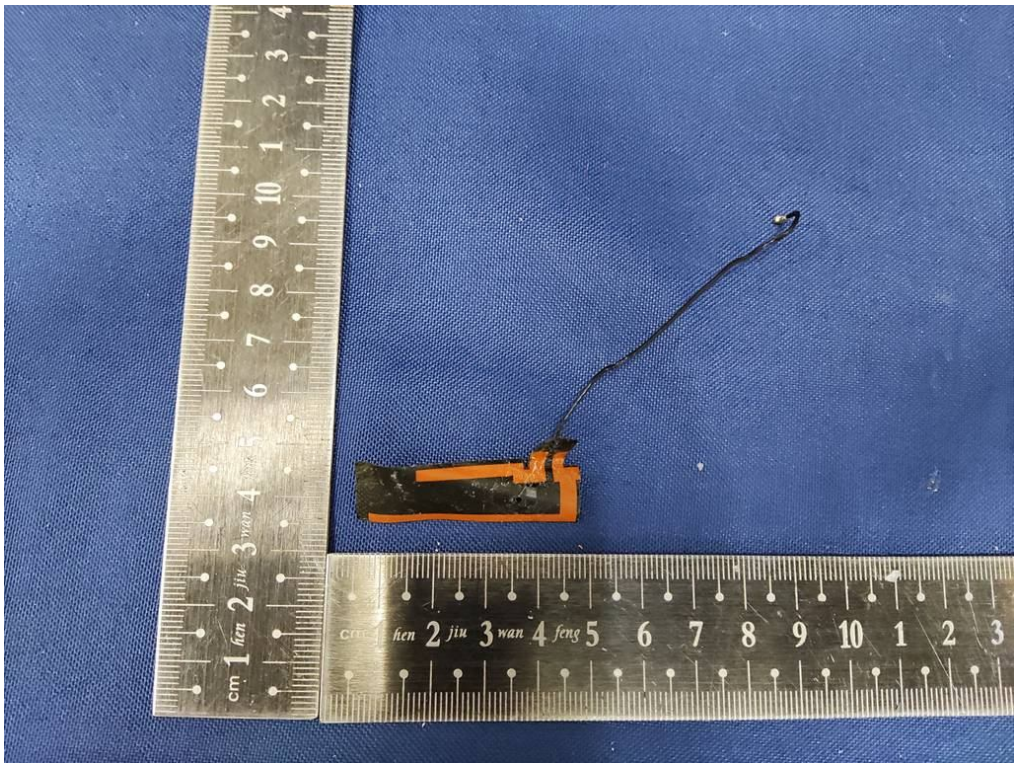

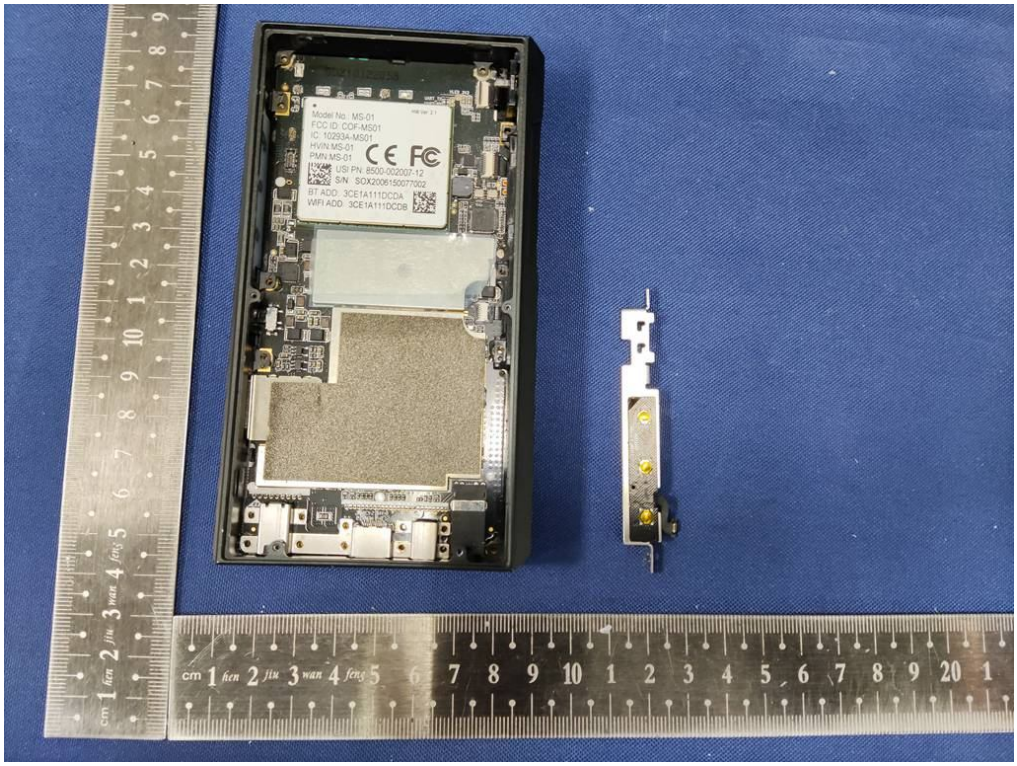
Model No.: MS-01
FCC ID: COF-MS01
IC: 10293A-MS01
HVIN:MS-01
PMN:MS-01
USI P/N: 8500-002007-12
S/N: SOX200615007 7002
BT ADD: 3CE1A111DCDA
WIFI ADD: 3CE1A111DCDB

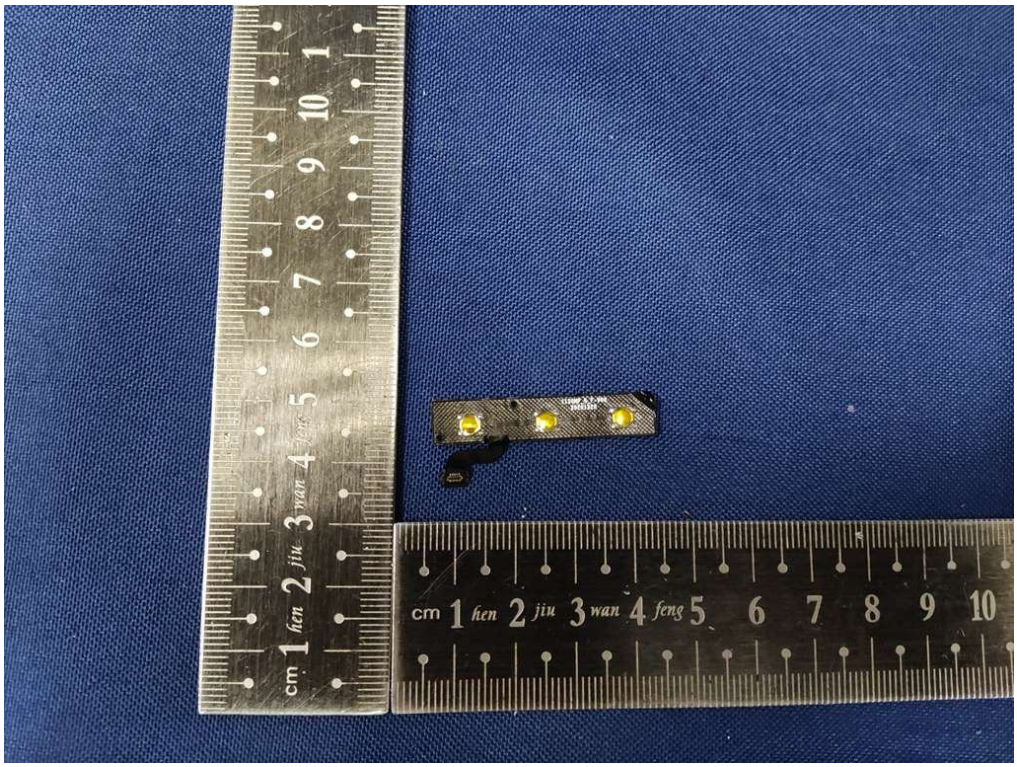
cm 1 hen 2 jiu 3 wan 4 feng 5 6 7 8 9 10

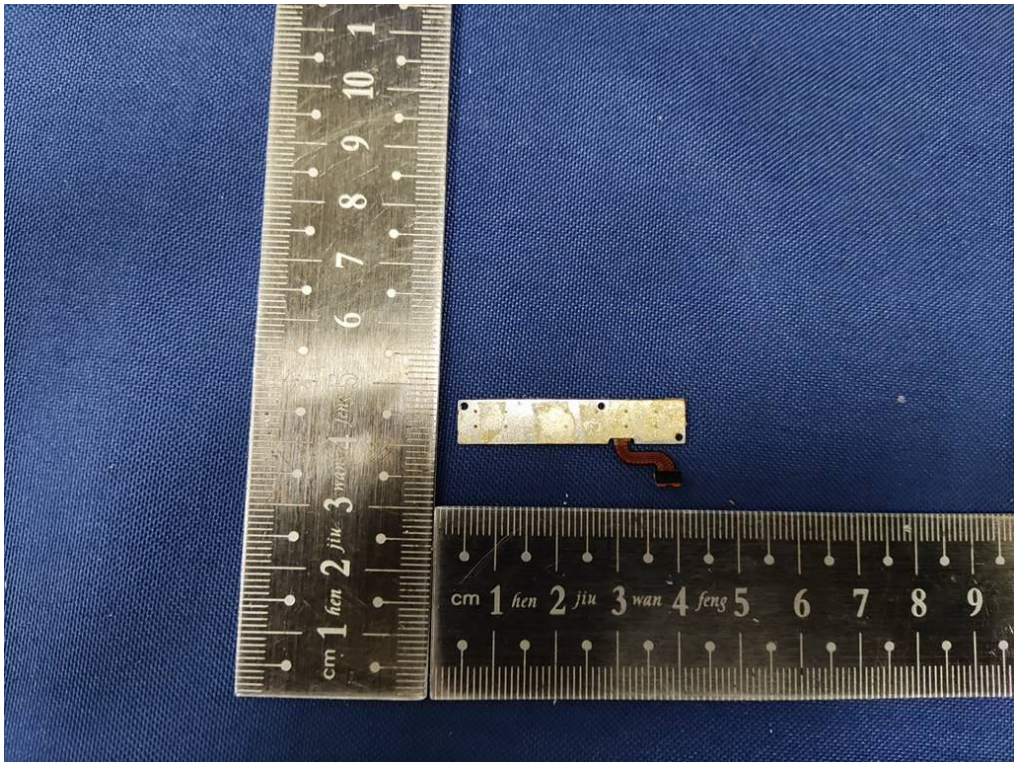
cm 1 hen 2 jiu 3 wan 4 feng 5 6 7 8 9

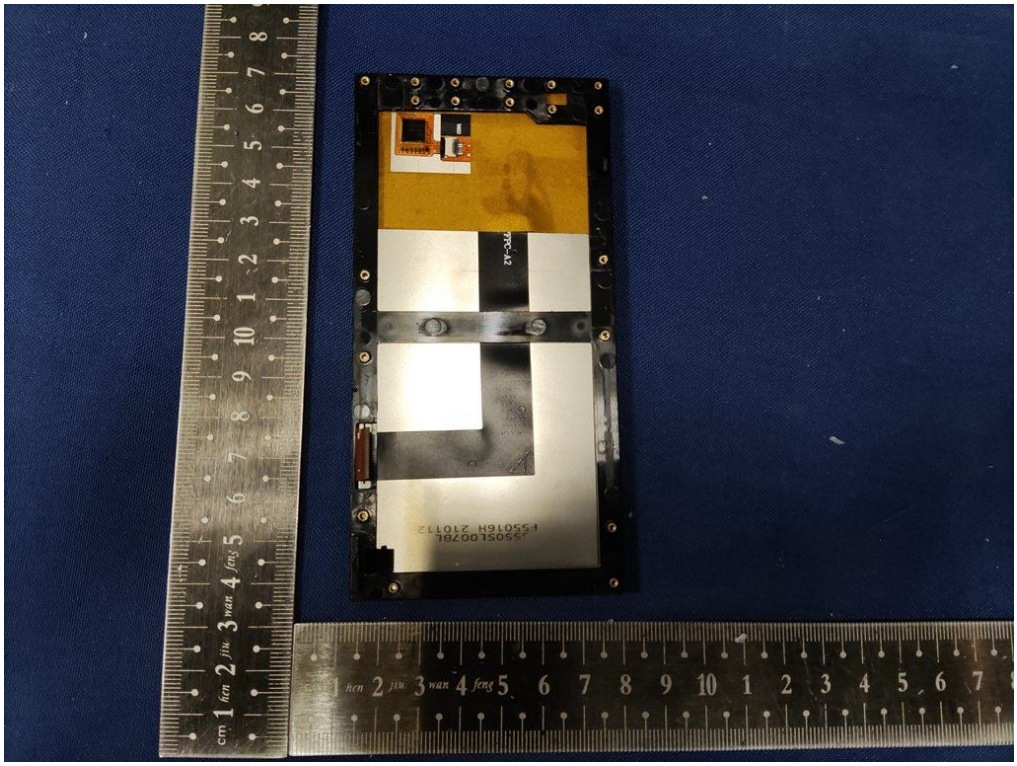

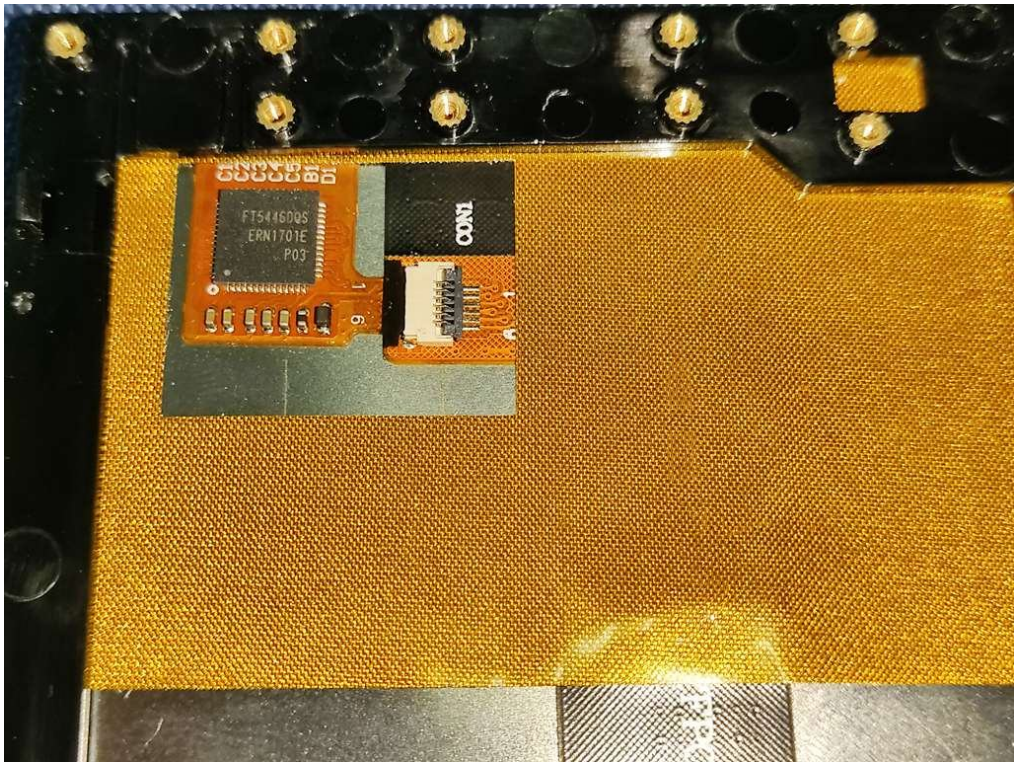
FT5446DQS
ERN1701E
P03
CON1

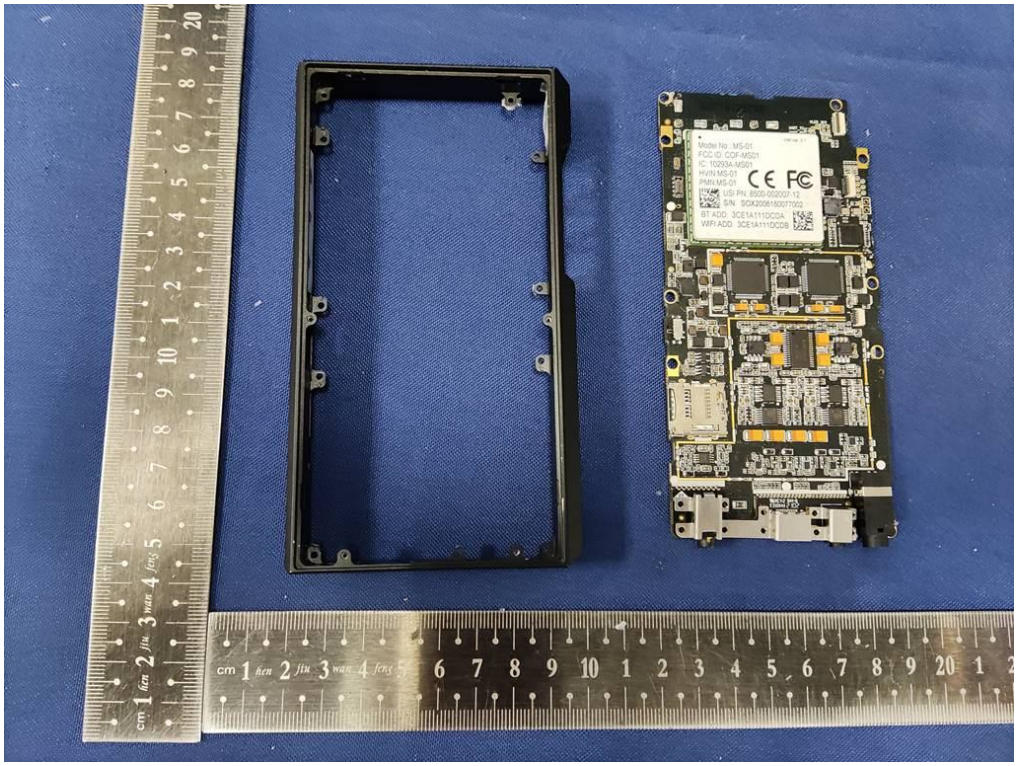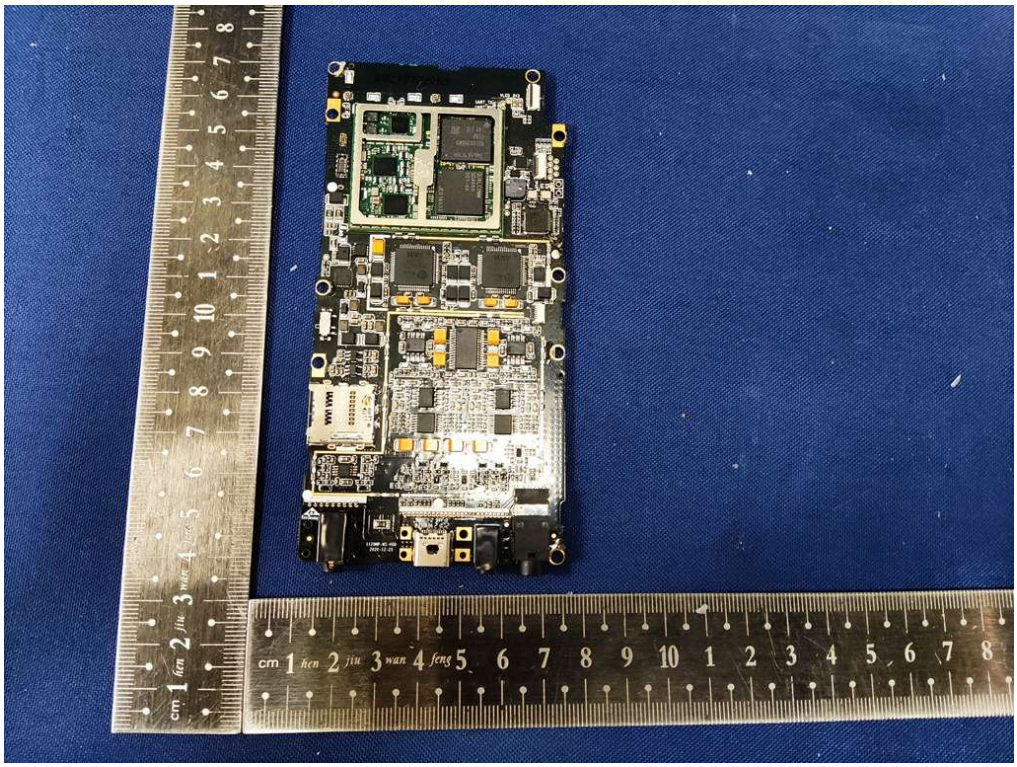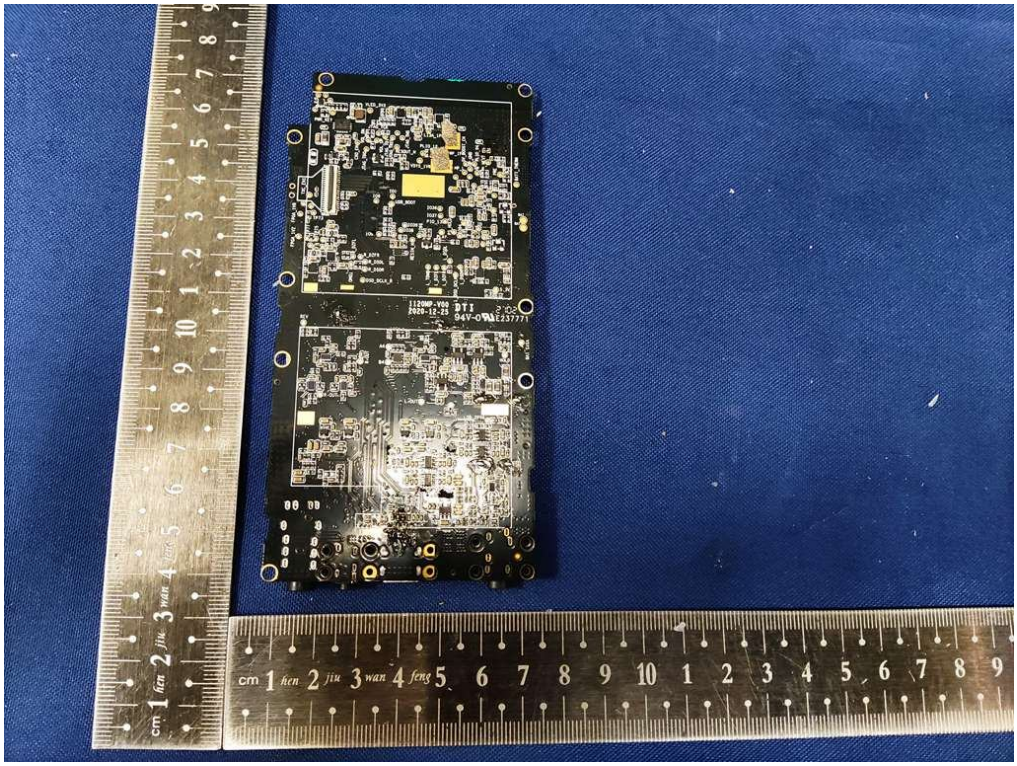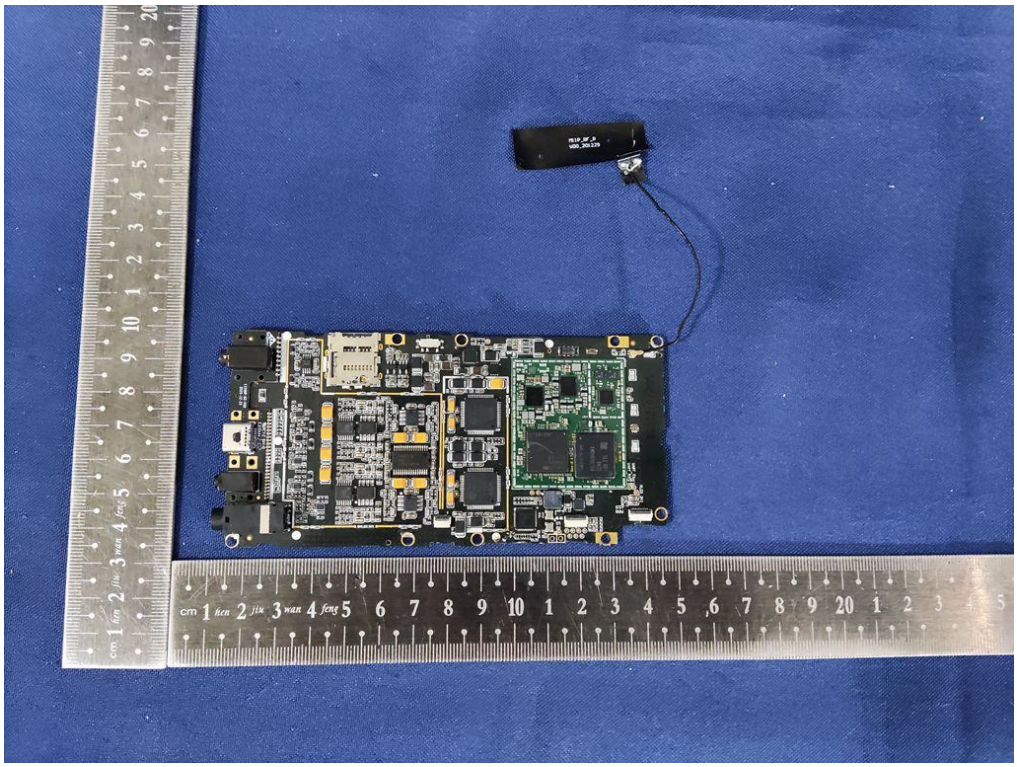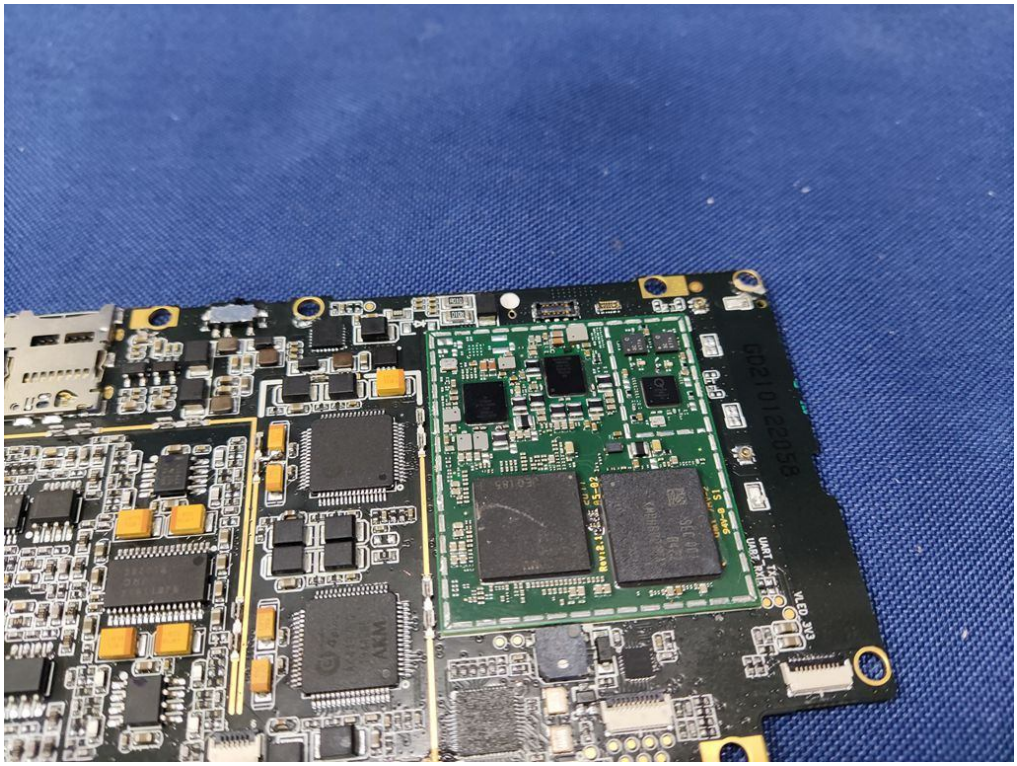
Model No : MS-01
FCC ID: COF-MS01
IC: 10959A-MS01
HVIN:MS-01
PMN:MS-01
S/N: SQX20061500077002
BT ADD: 3CE1A1110CDA
WIFI ADD: 3CE1A1110CDB