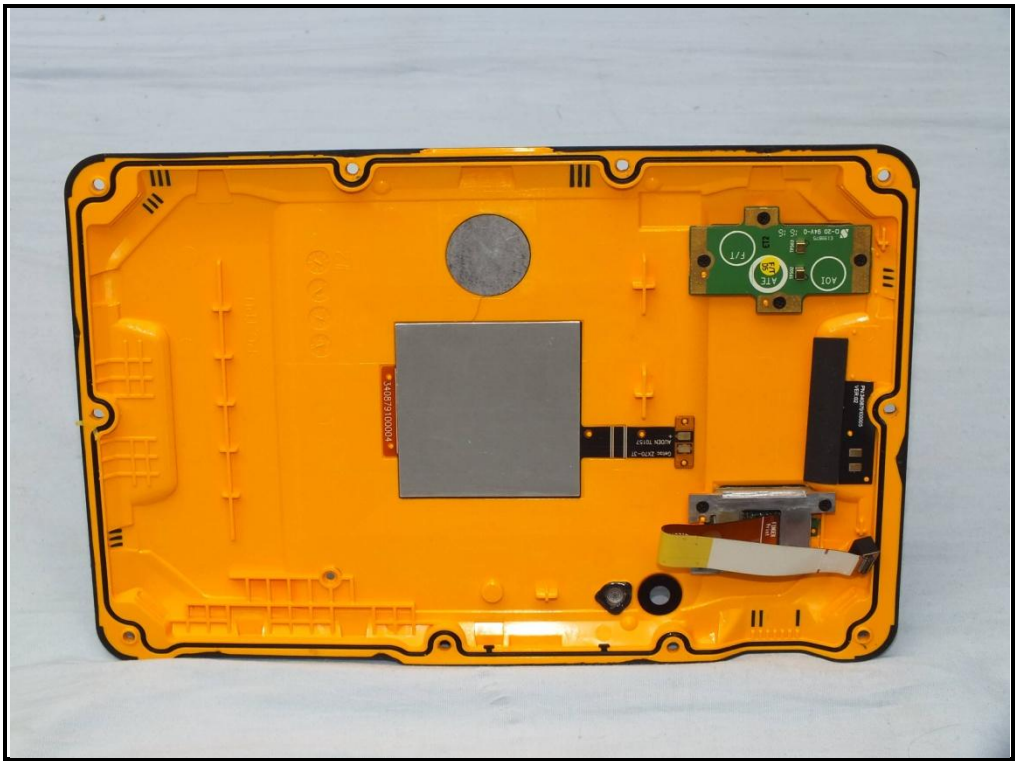

PN:340879100005
VER:02

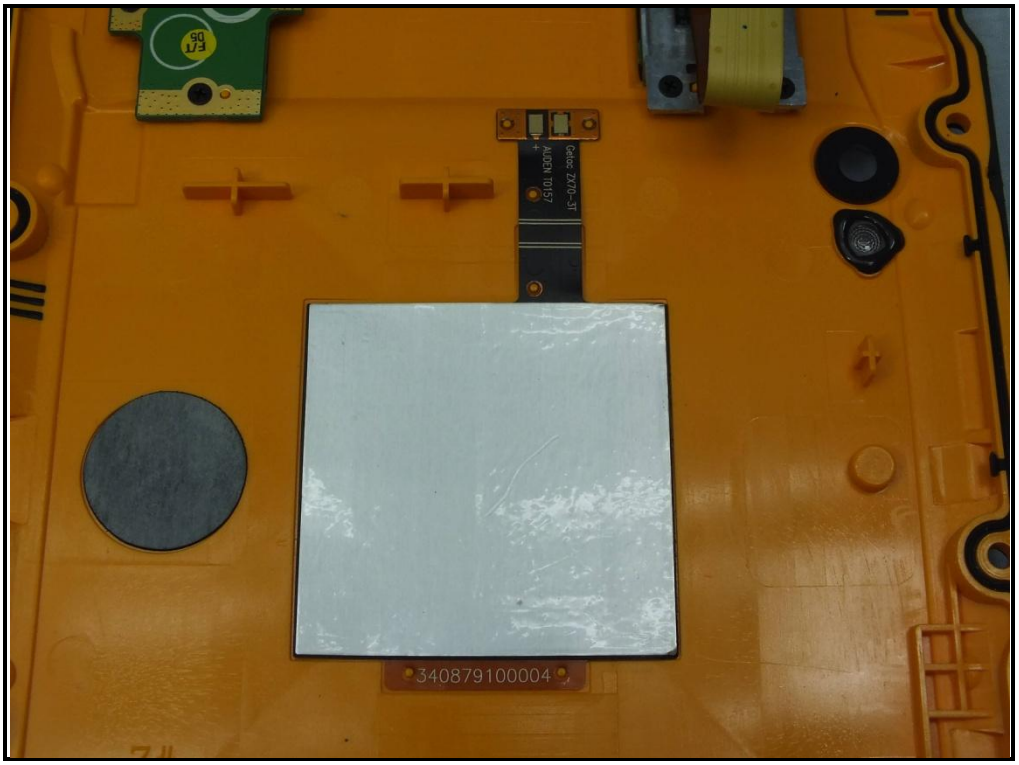
340879100004

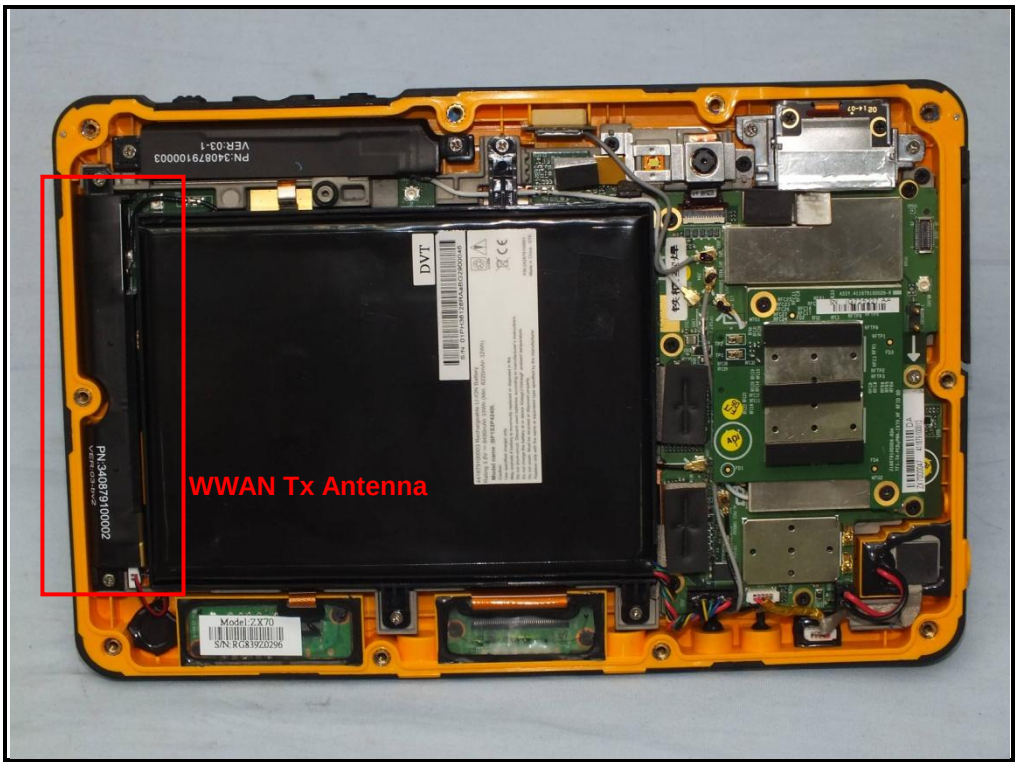
WWAN Tx Antenna
DVT
Model:ZX70
S/N: RG839202296

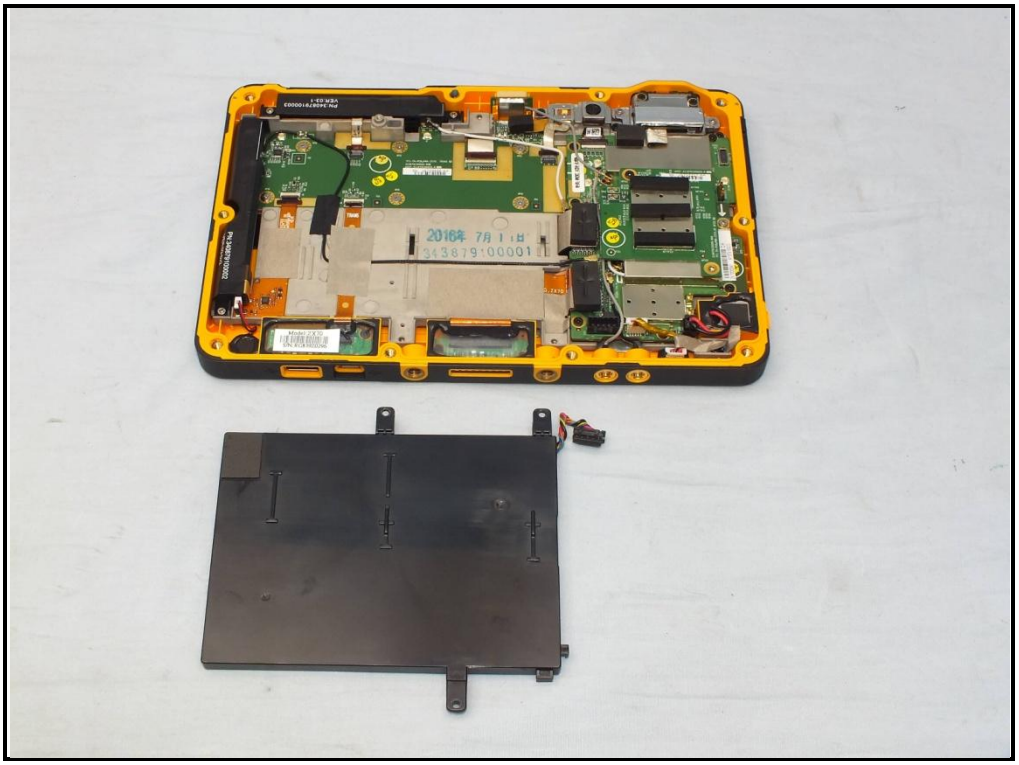

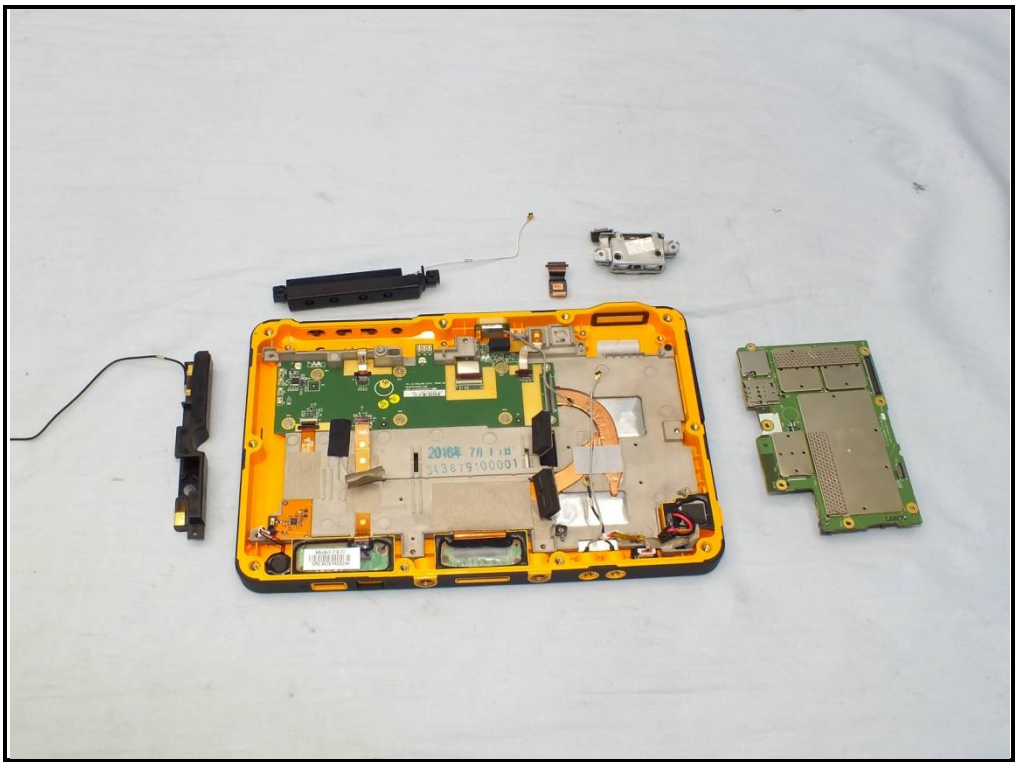
2016年 7月 1日
343879:00001

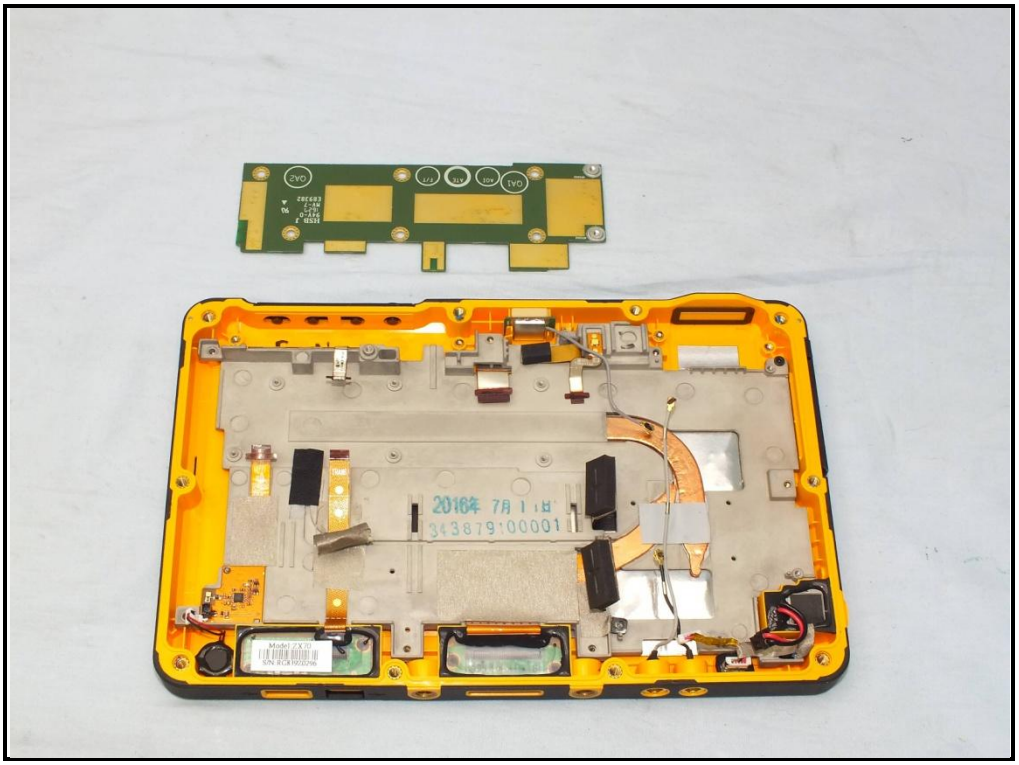
2016年 7月 1日
343879:00001

Getac

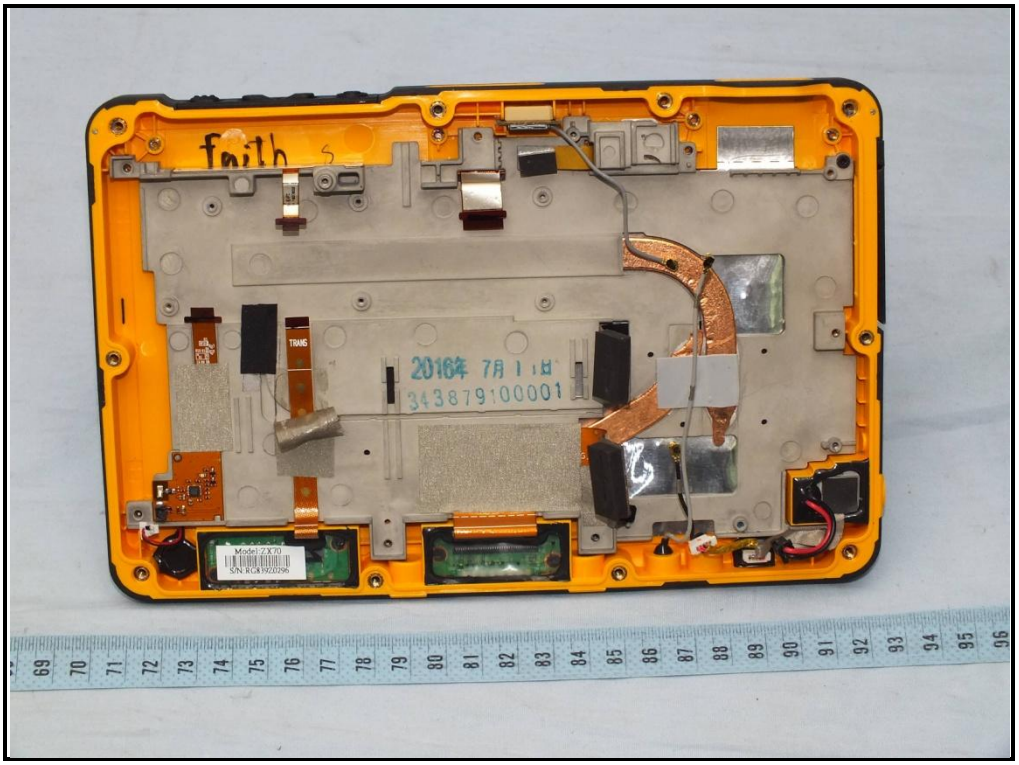
faith
2016年 7月 1日
343879100001
TRANS

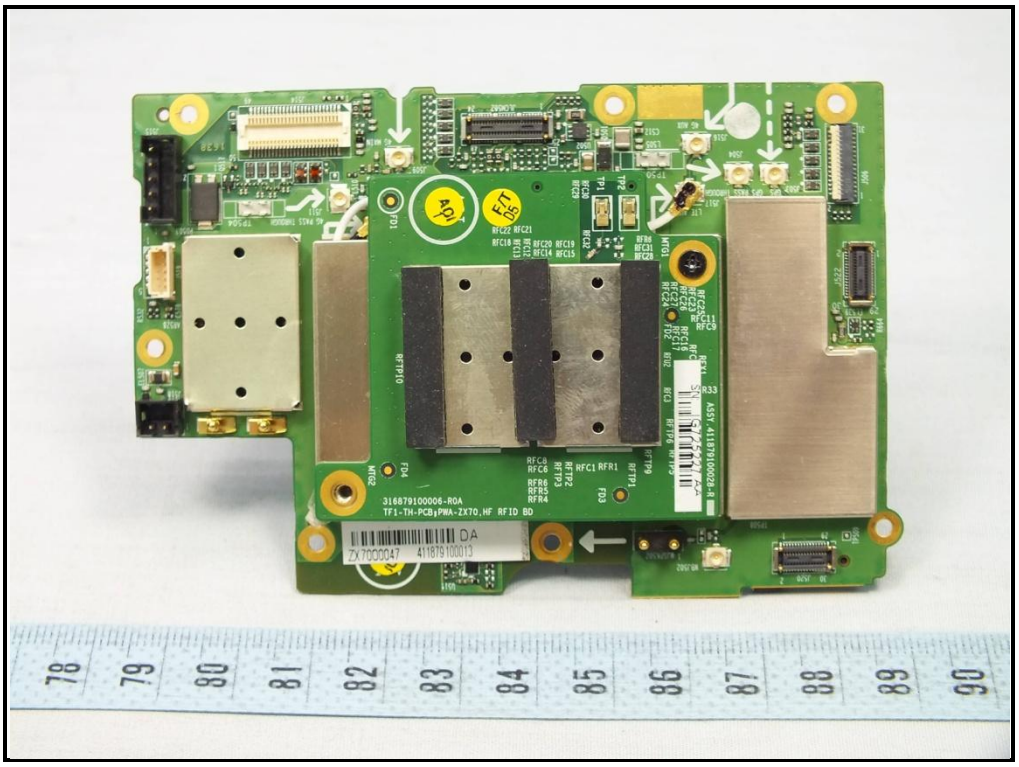

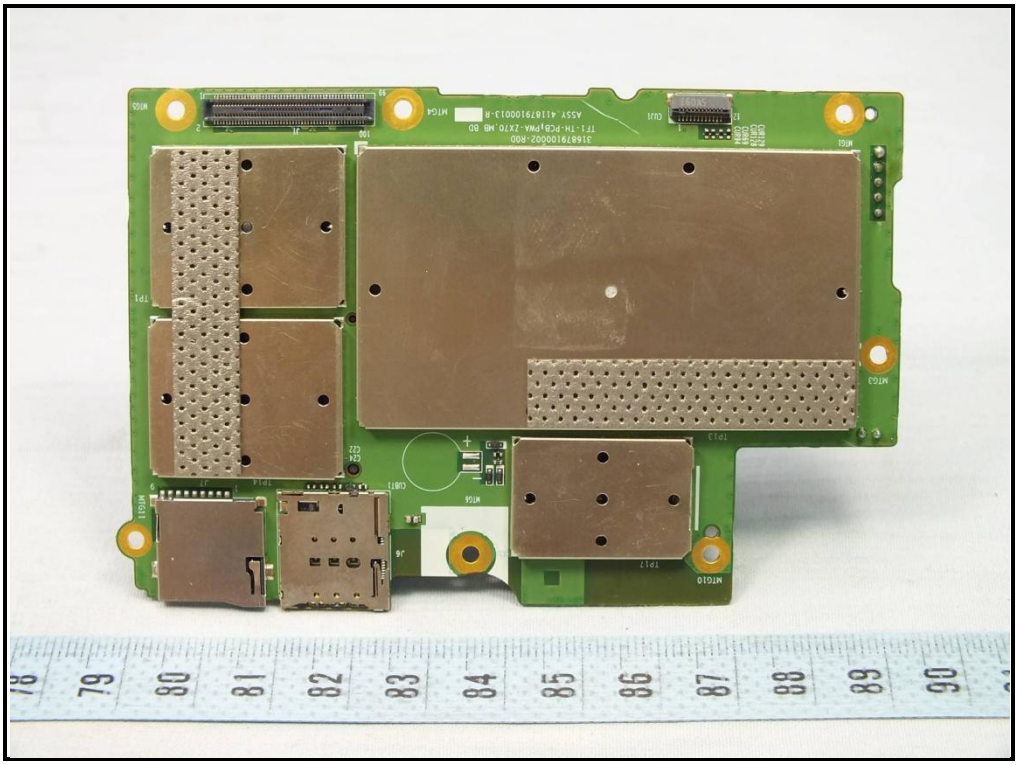

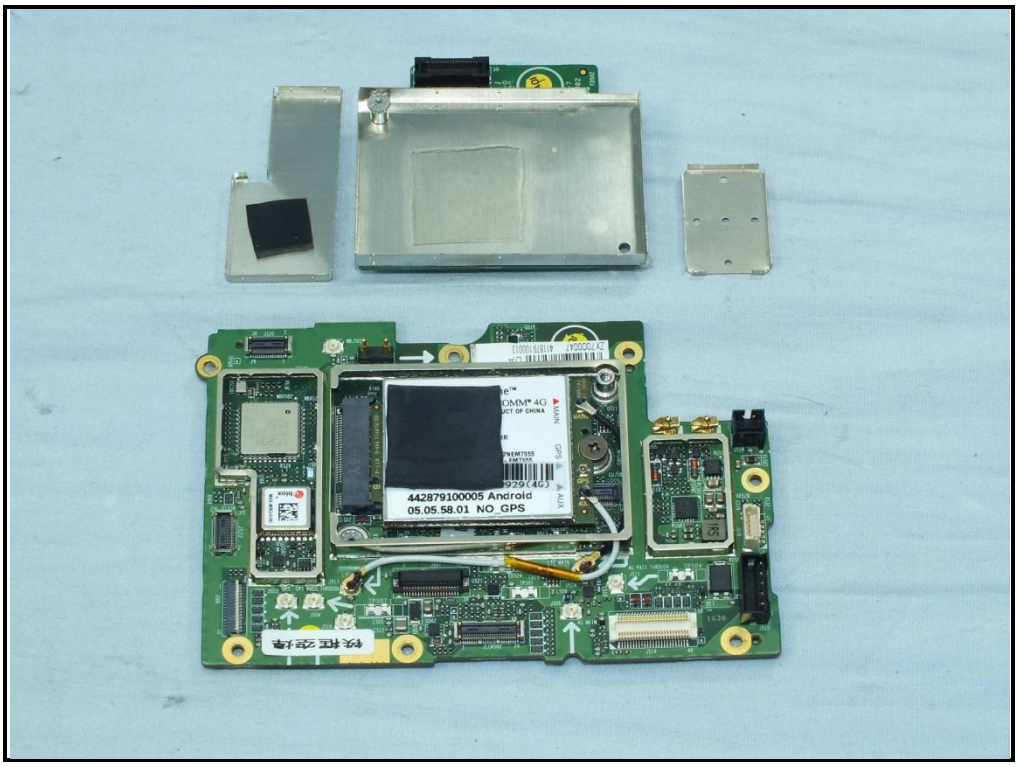
442879100005 Android
05.05.58.01 NO_GPS

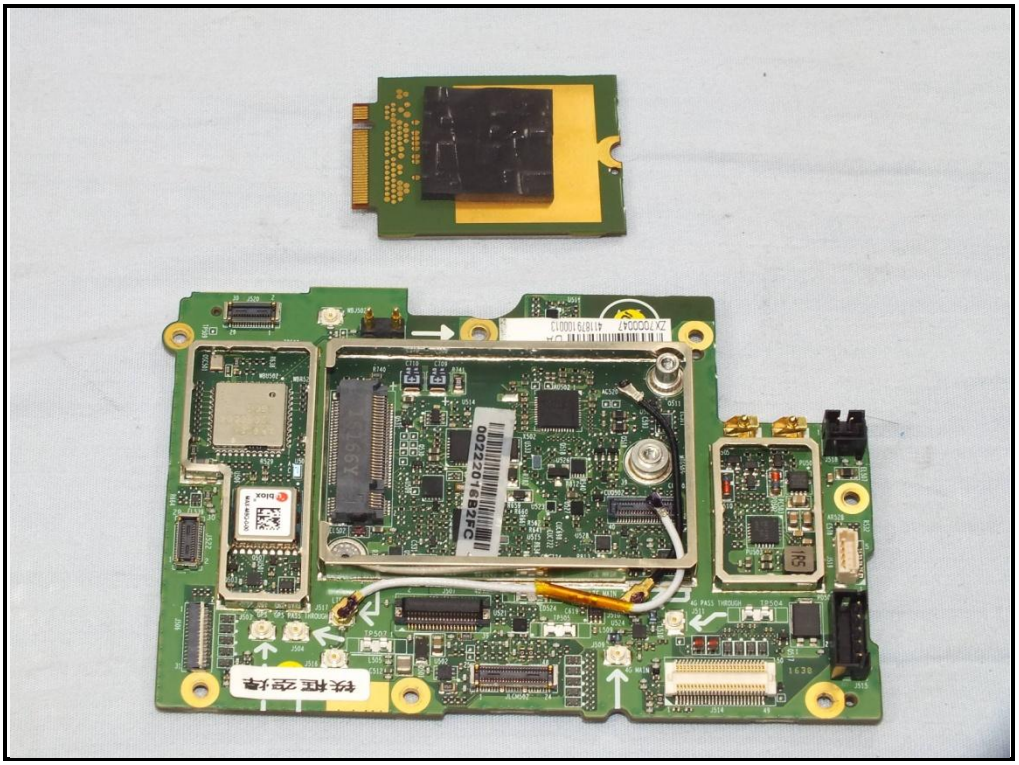

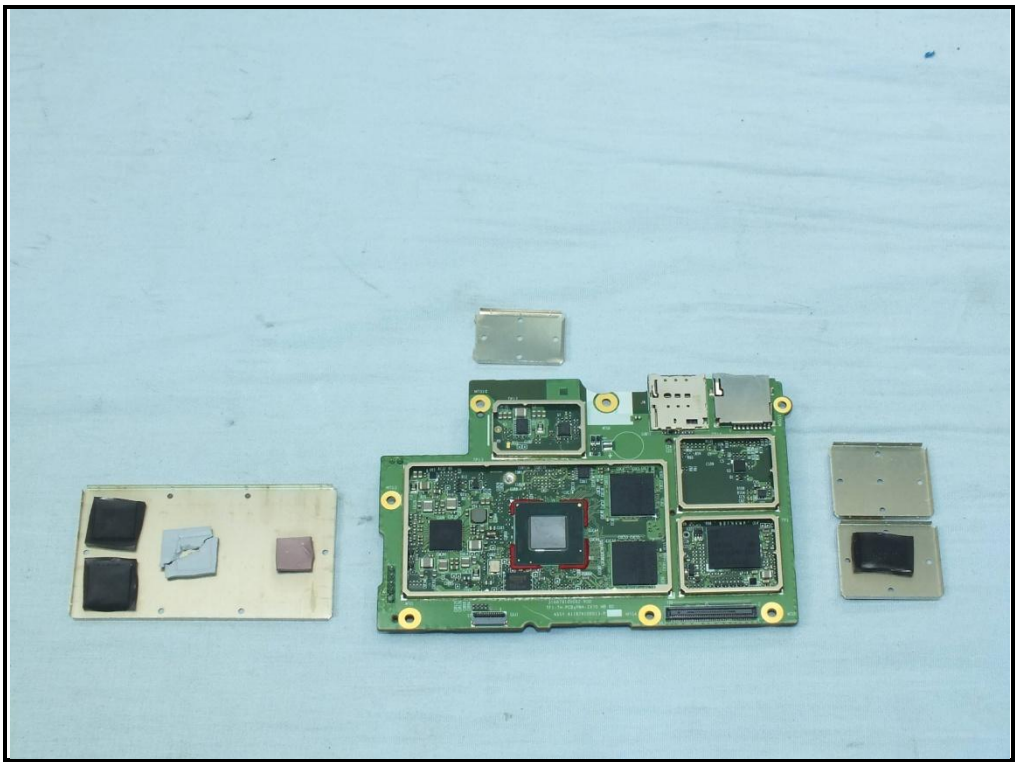

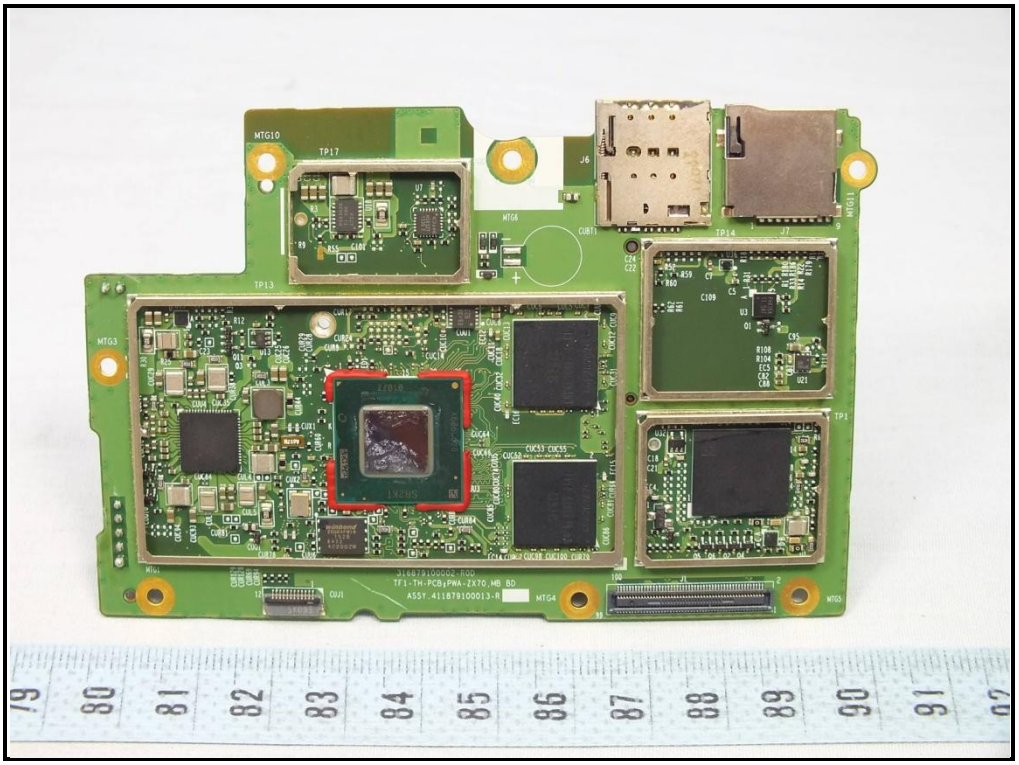

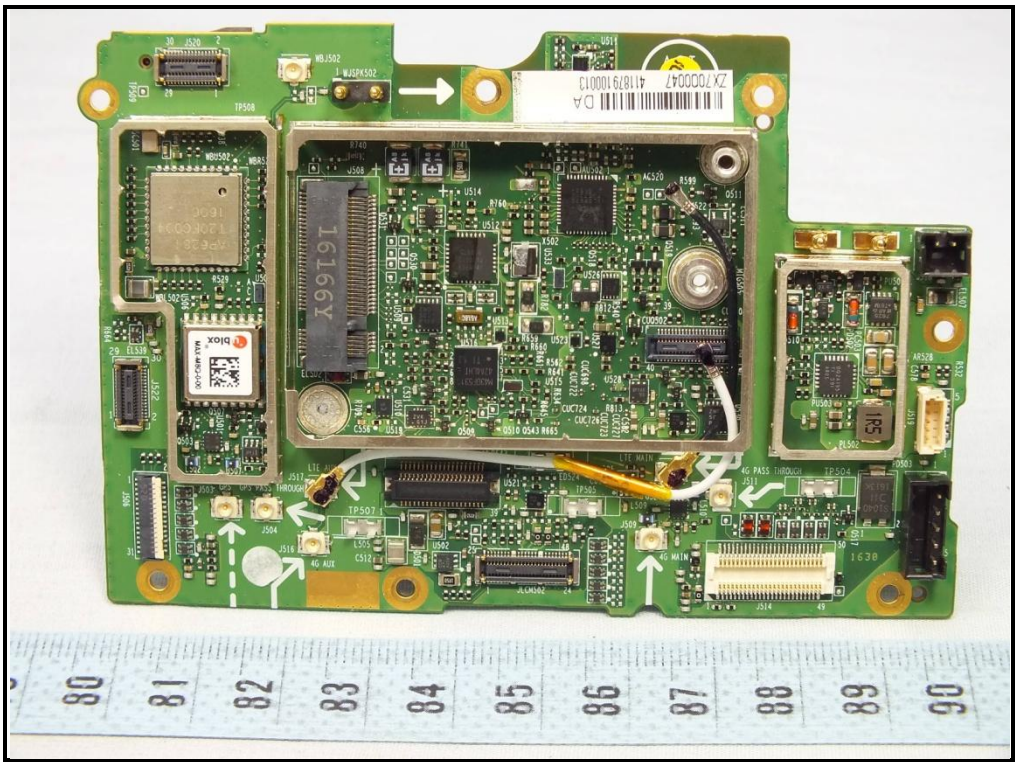

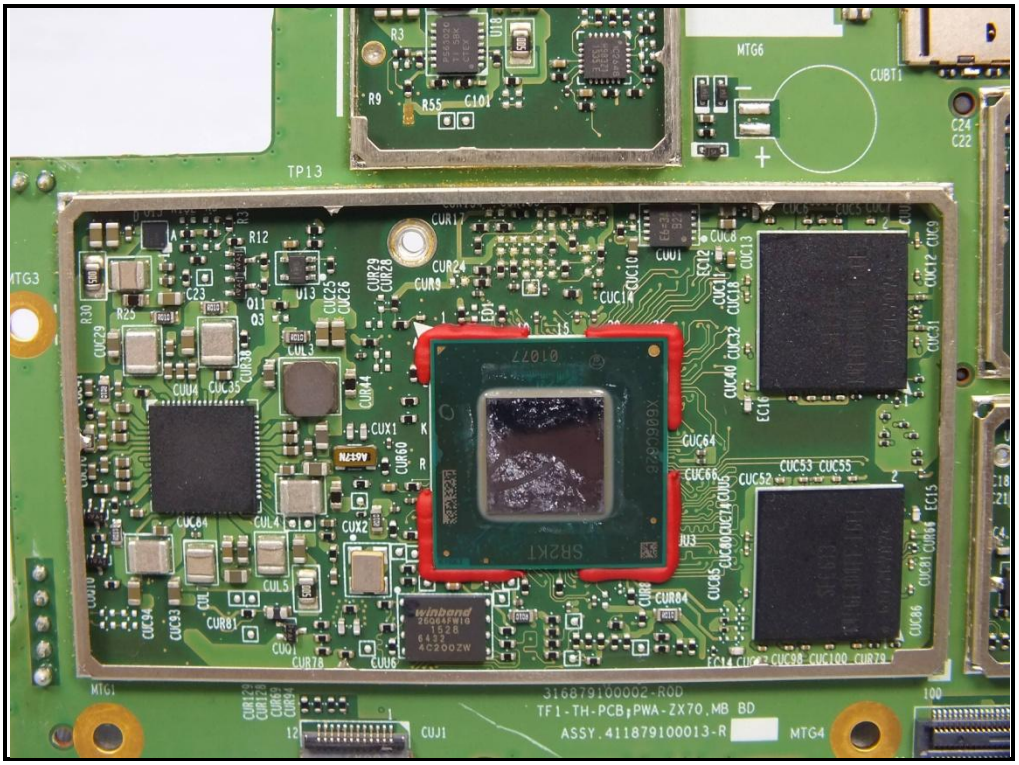
TP13
MTG6
CUBT1
MTG3
MTG1
MTG4
CUJ1
316879100002-R0D
TF1-TH-PCB,PWA-ZX70,MB BD
ASSY.411879100013-R

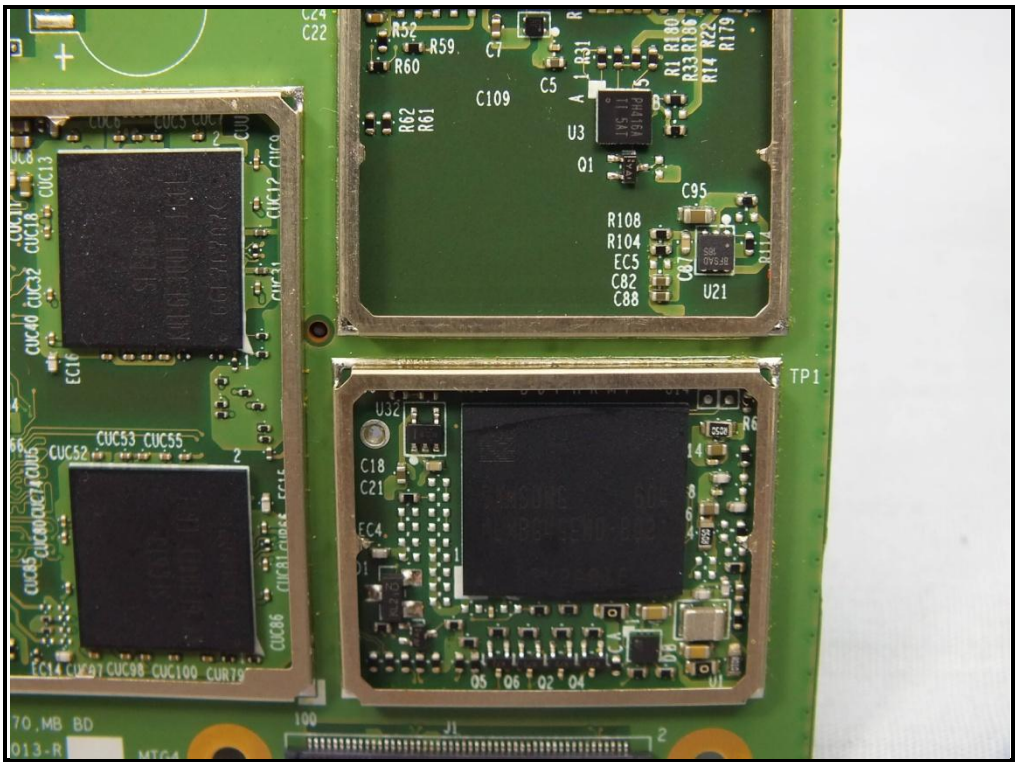
R52
R59
R60
C7
C5
C109
R62
R61
U3
Q1
C95
R108
R104
EC5
C82
C88
U21
TP1
C18
C21
CUC53 CUC55
CUC52
CUC40 CUC32 CUC18 CUC13
70.MB BD
013-R

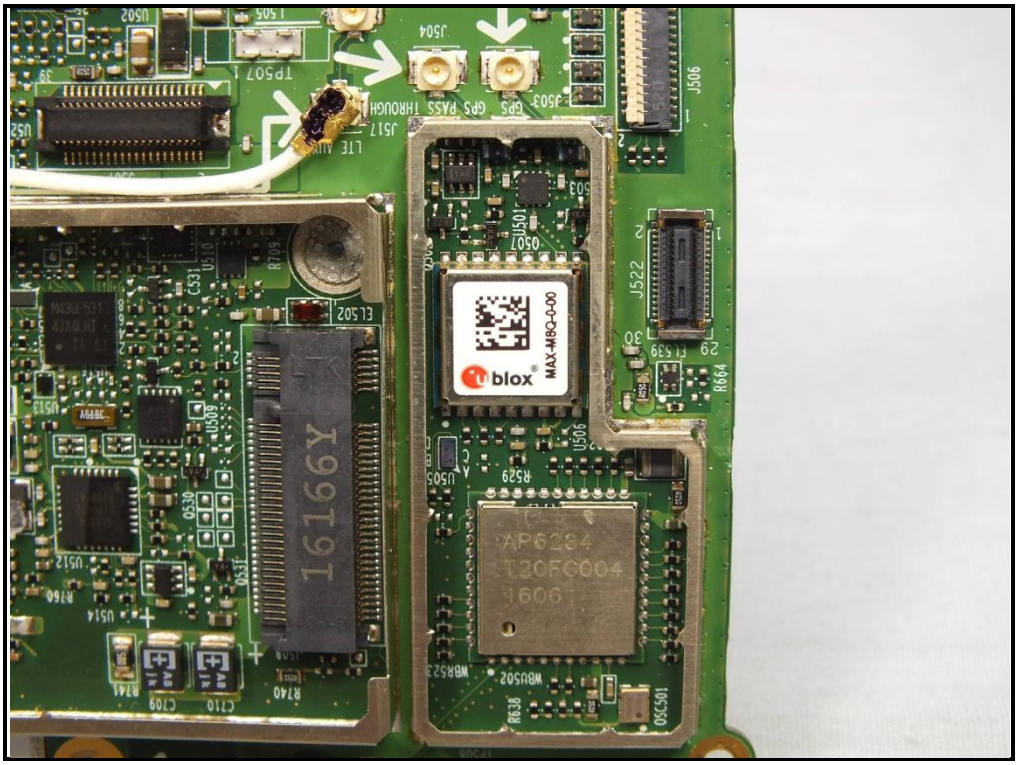
J504
TP507
J503
GPS PASS THROUGH
J517
LTE ANT
J506
U501
J522
MAX-M8Q-0-00
u-blox
AP6234
T20FC004
1606
16196Y

Sierra Wireless AirPrime™
Model: EM7355
QUALCOMM® 4G
PRODUCT OF CHINA
IMEI: 359843070030184
FD621105800511
1102814
FCC ID: N7NEM7355
IC: 2417C – EM7355
442879100005 Android
05.05.58.01 NO_GPS
MAIN
GPS
AUX

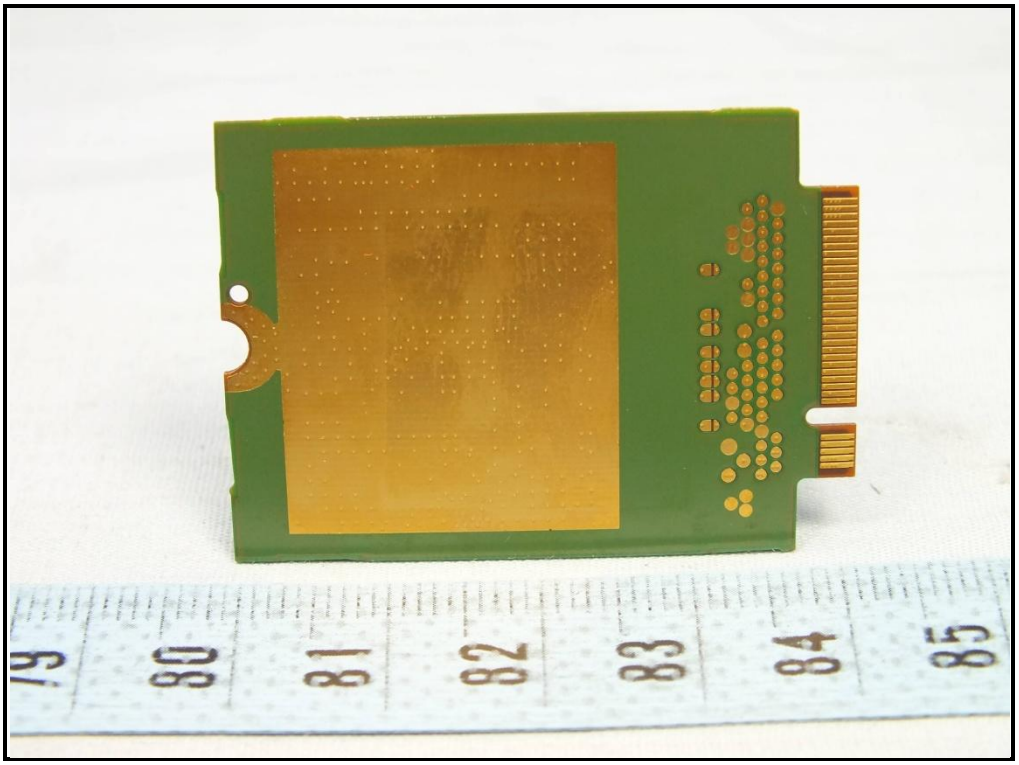

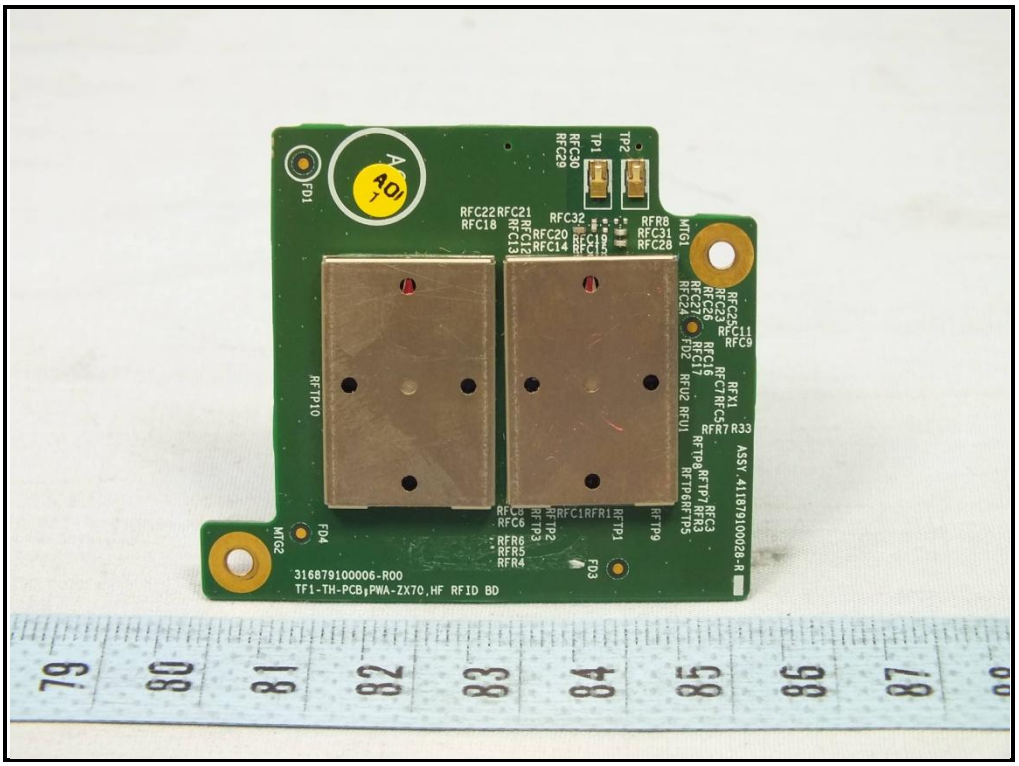
316879100006-R00
TF1-TH-PCB,PWA-ZX70,HF RFID BD
ASSY 411879100028-R

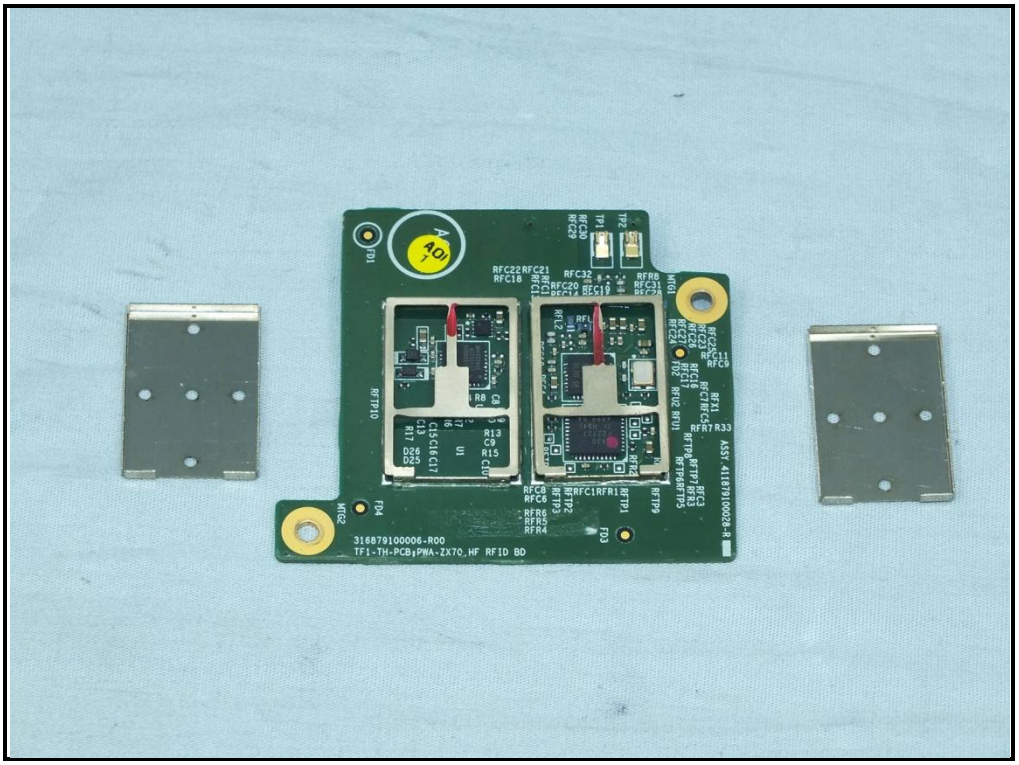
316879100006-R00
TF1-TH-PCB,PWA-ZX70,HF RFID BD
ASSY 411879100028-R

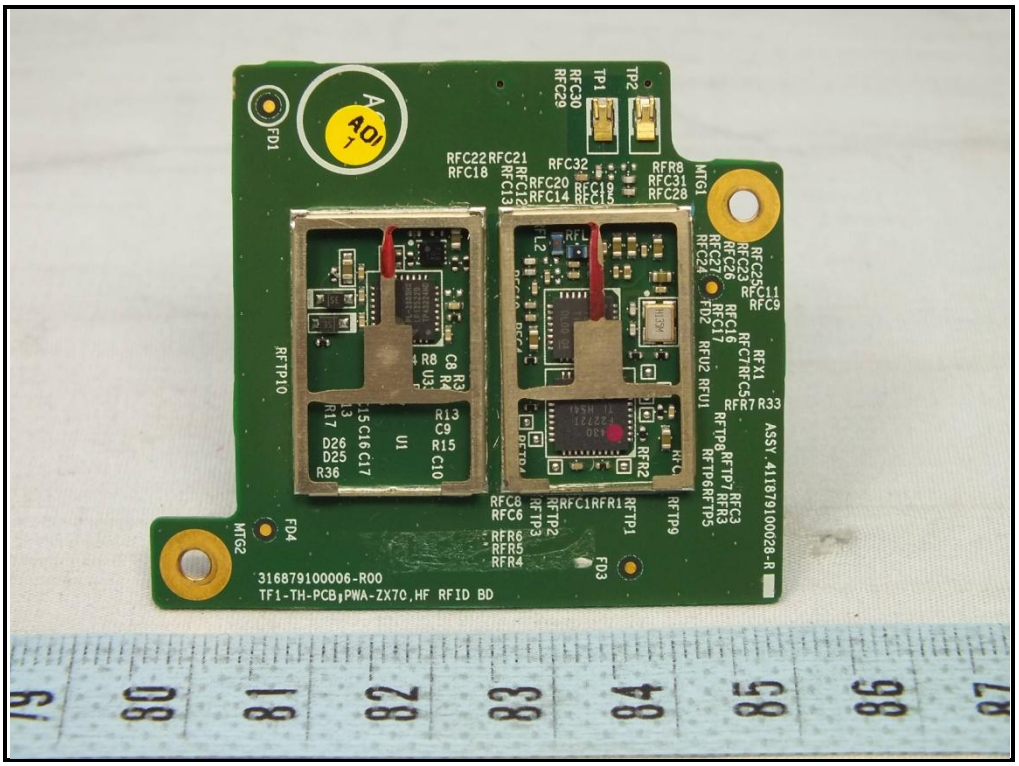
316879100006-R00
TF1-TH-PCB,PWA-ZX70,HF RFID BD
ASSY.41187910002B-R
AOI
FD1
FD2
FD3
FD4
MTG1
MTG2
TP1
TP2
RFTP10
RFTP9
RFTP1
RFTP2
RFTP3
RFTP4
RFTP5
RFTP6
RFTP7
RFTP8
RFC1
RFC6
RFC8
RFC11
RFC9
RFC25
RFC23
RFC26
RFC27
RFC24
RFC16
RFC17
RFC7
RFC5
RFC22
RFC21
RFC18
RFC12
RFC13
RFC20
RFC14
RFC19
RFC15
RFC32
RFC30
RFC29
RFR8
RFR31
RFR28
RFR1
RFR2
RFR3
RFR4
RFR5
RFR6
RFR7
RFU1
RFU2
RFX1
R33
R13
C9
R15
C10
C16
C17
D26
D25
R36
R17
U1
R8
C8
R3
R4
U3

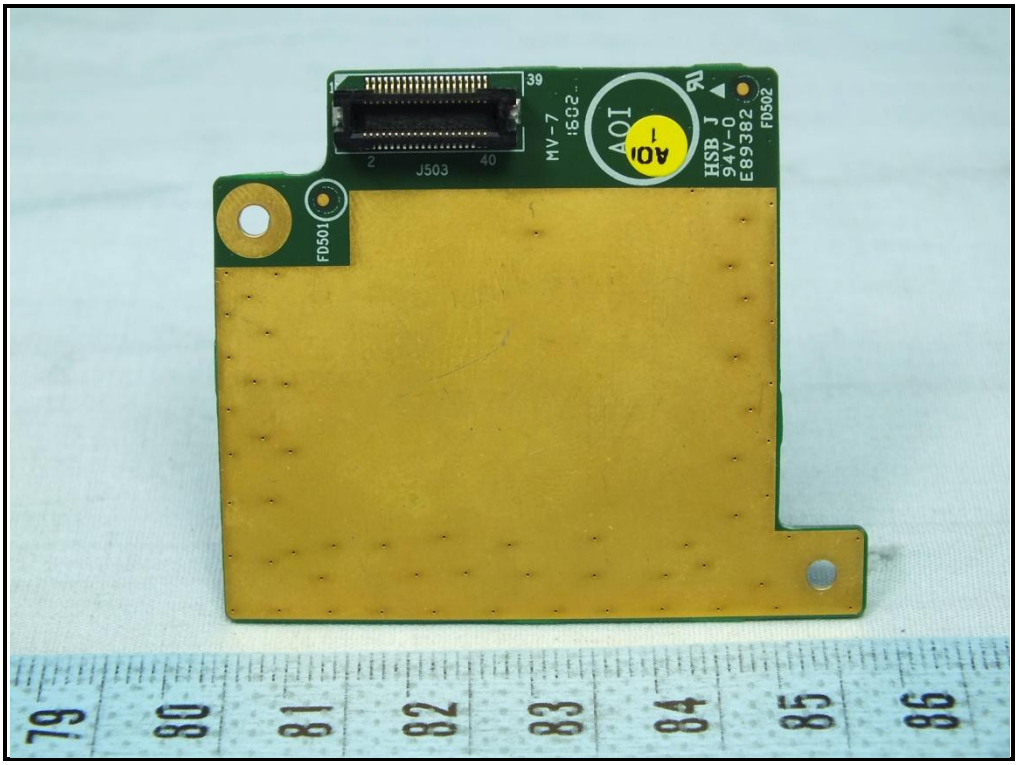
AOI
FD501
FD502
J503
39
2
40
MV-7
2031
HSB J
94V-0
E89382

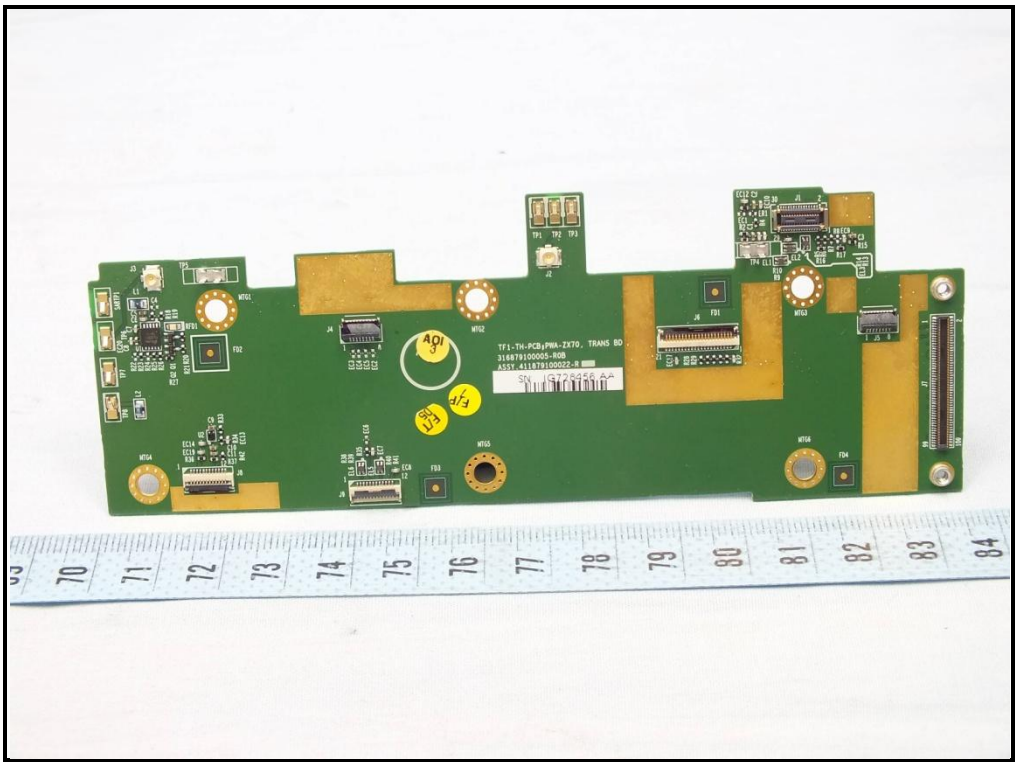
AOI
F/T
ATE

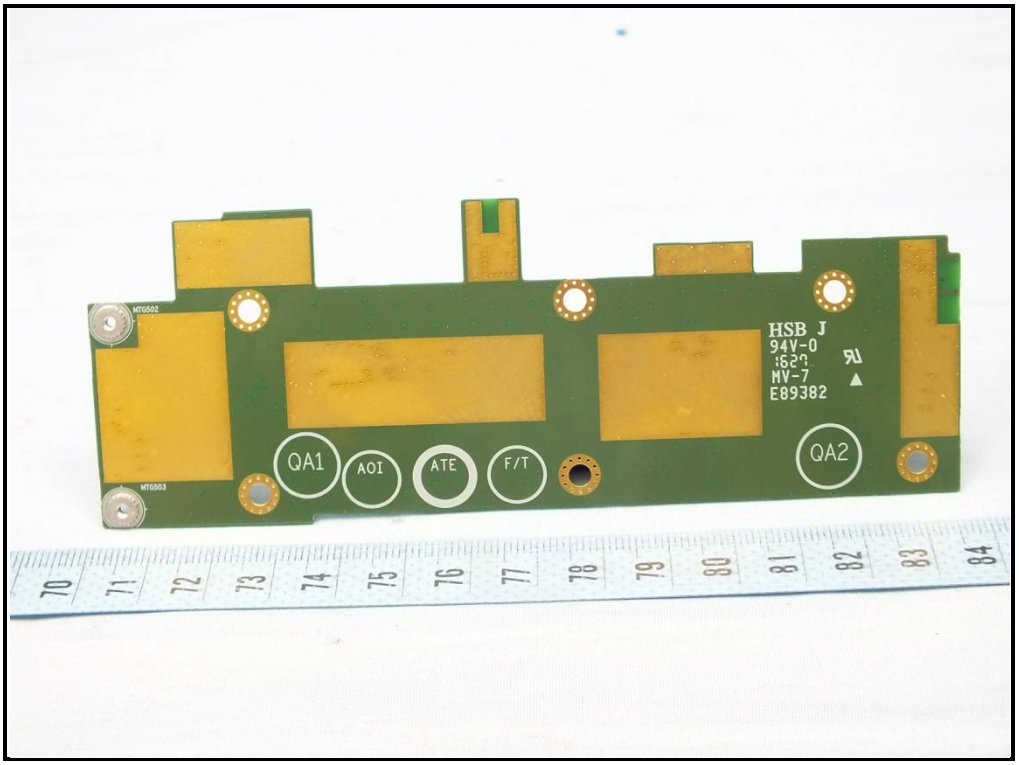
HSB J
94V-0
MV-7
E89382
QA1
AOI
ATE
F/T
QA2

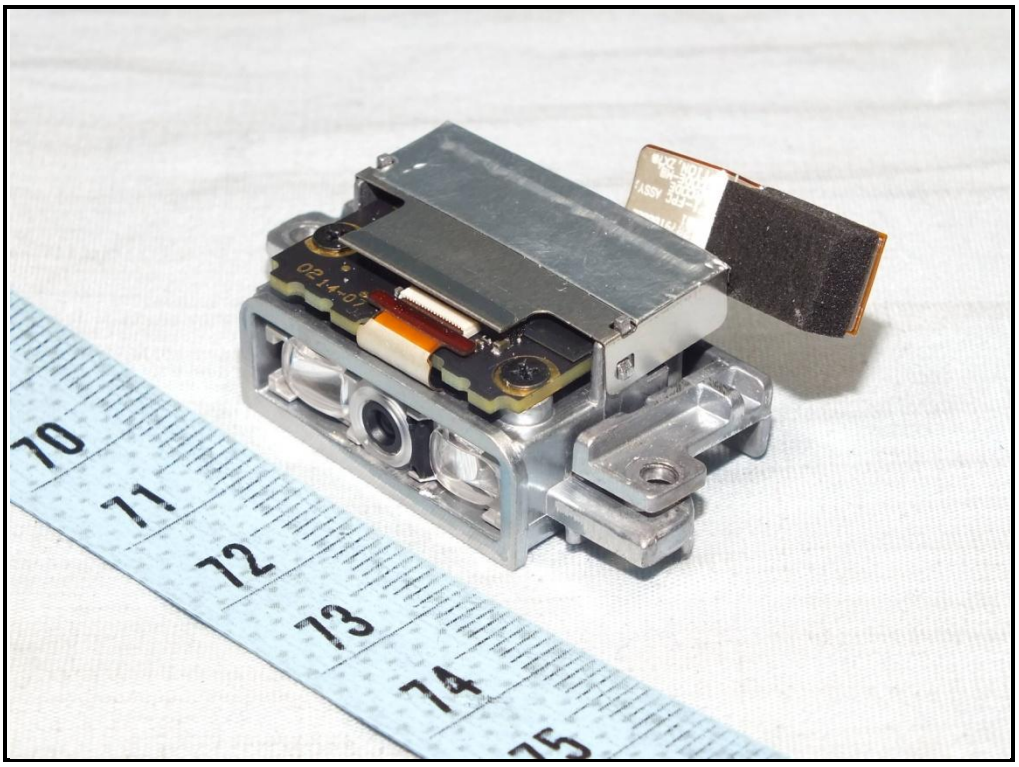
70
71
72
73
74
75

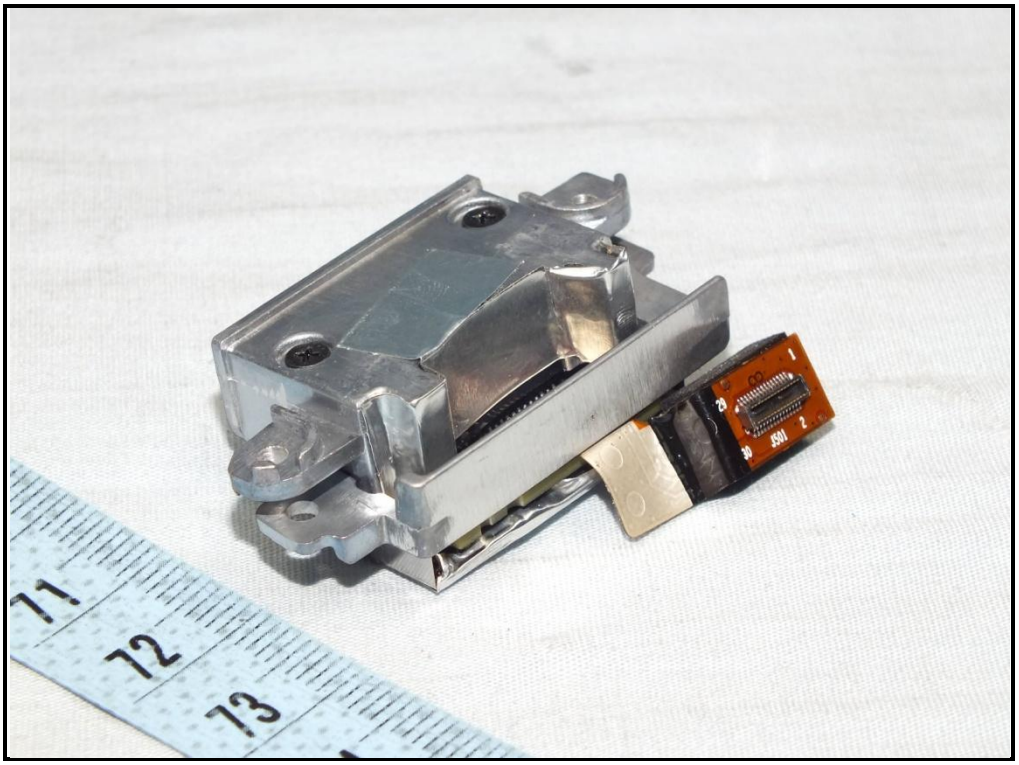
71
72
73

PN:340879100002
VER:03-bv2

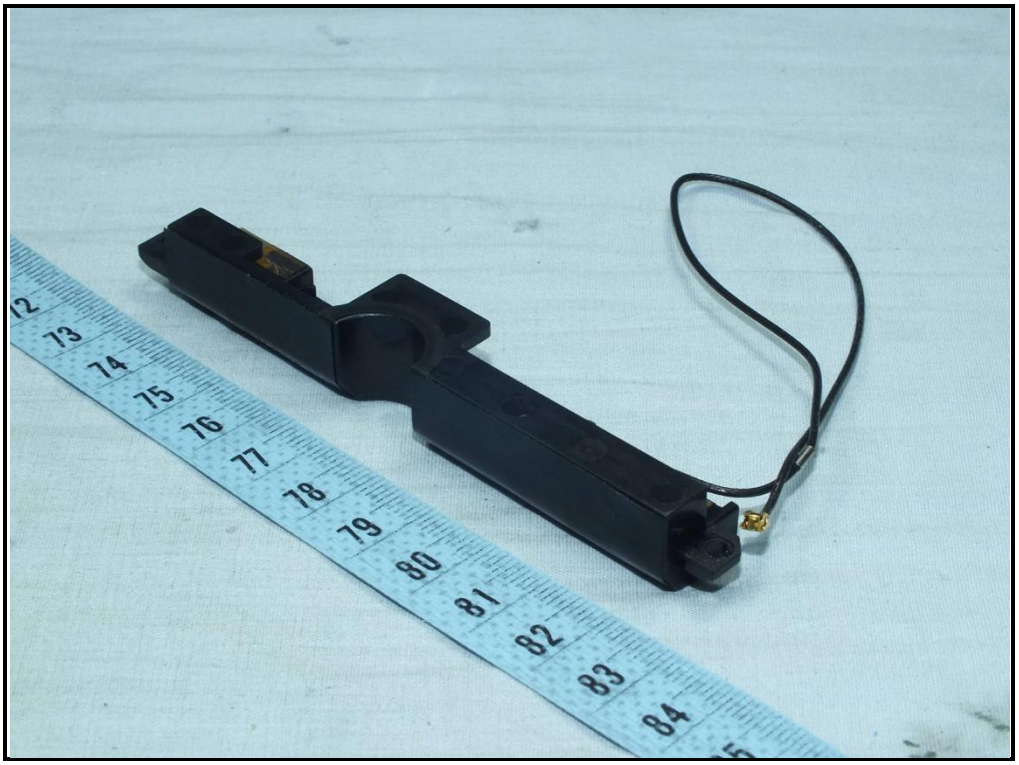

PN:340879100002

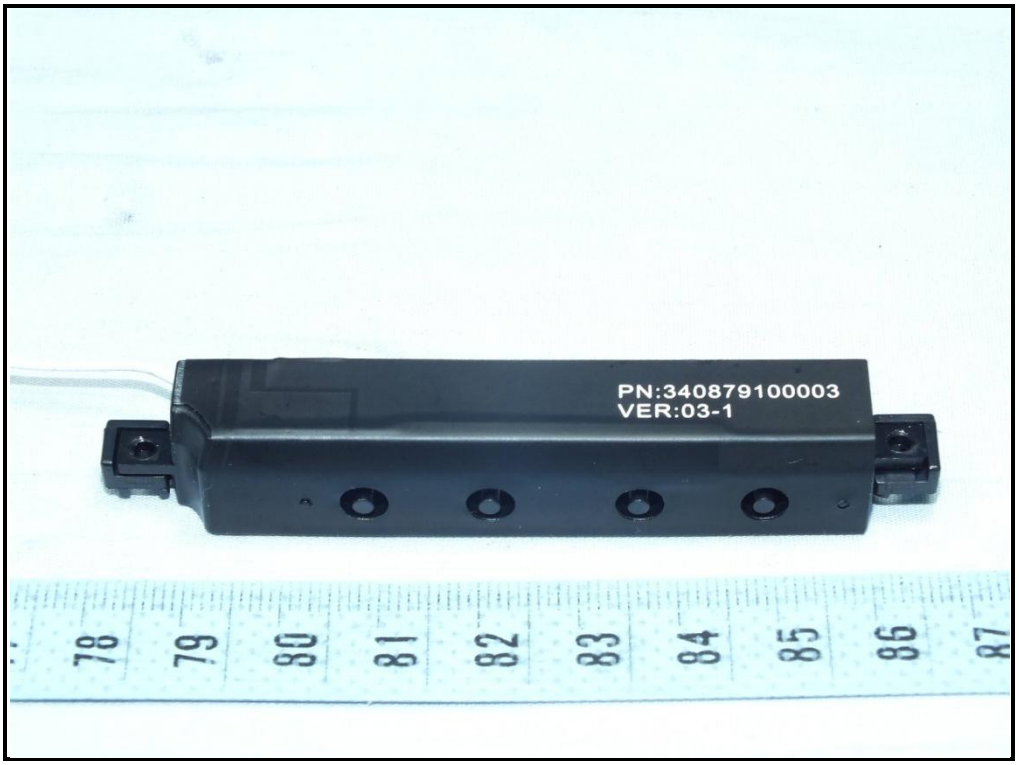
PN:340879100003
VER:03-1

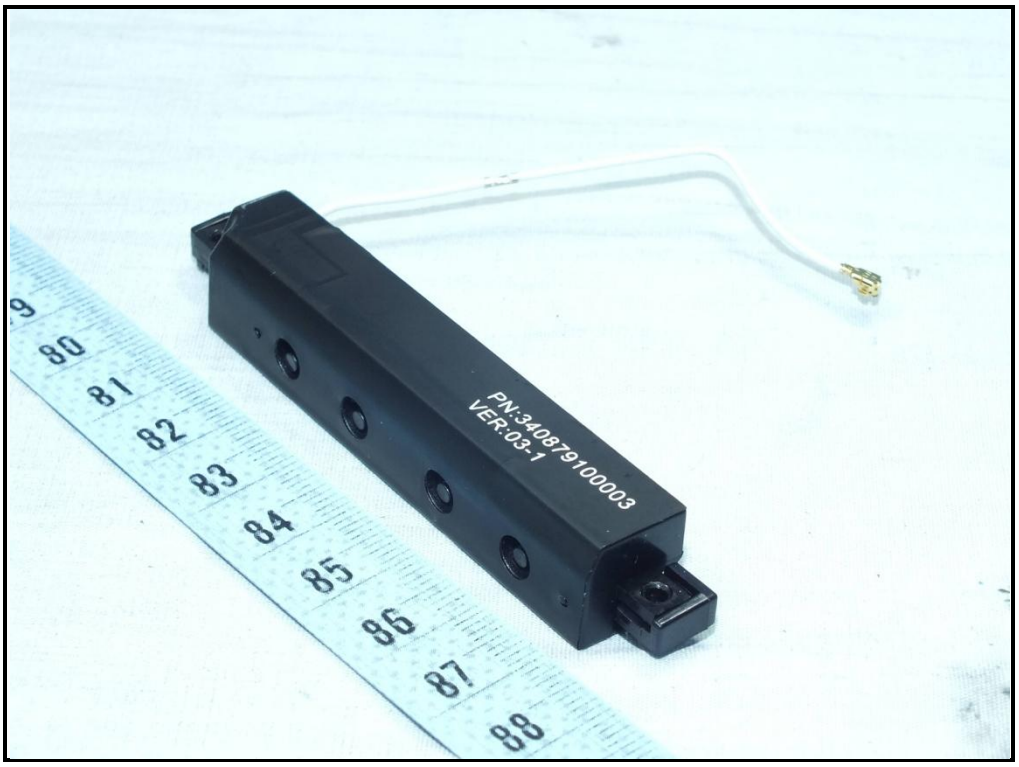
PN:34087910003
VER:03-1

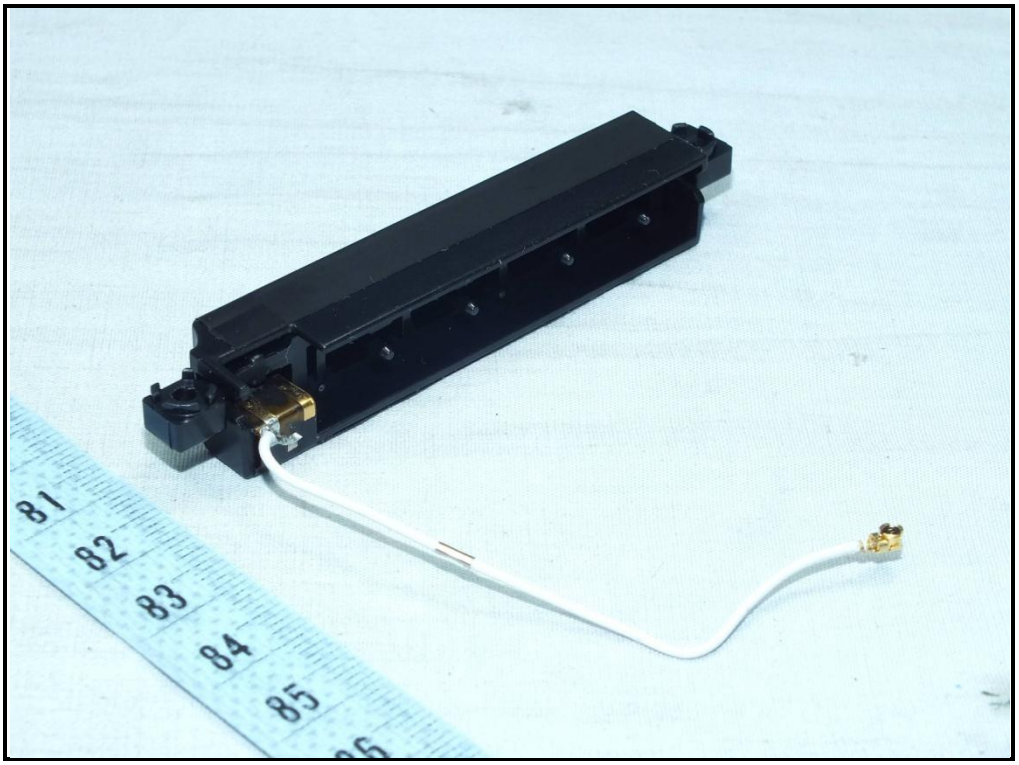

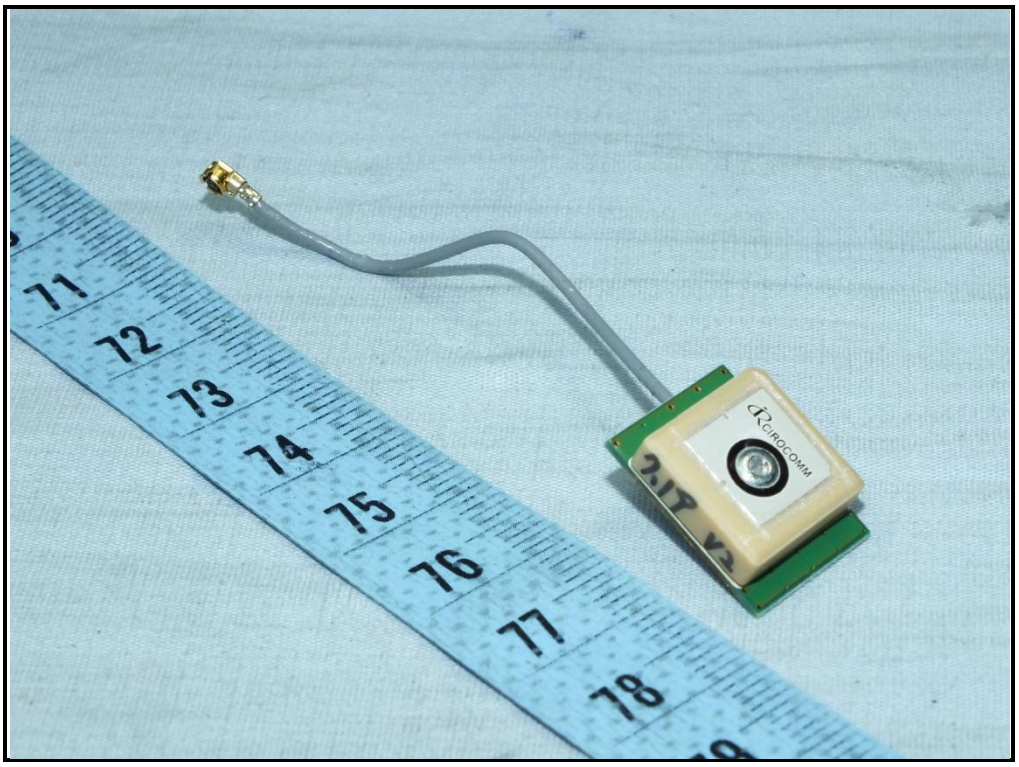
CIROCOMM

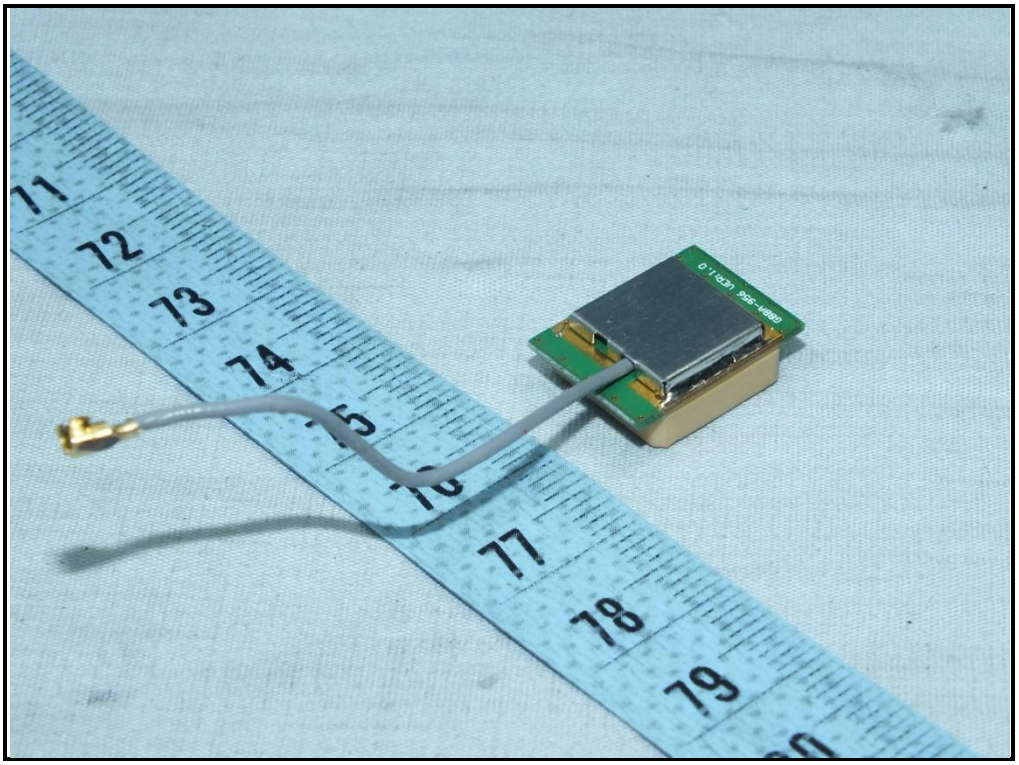

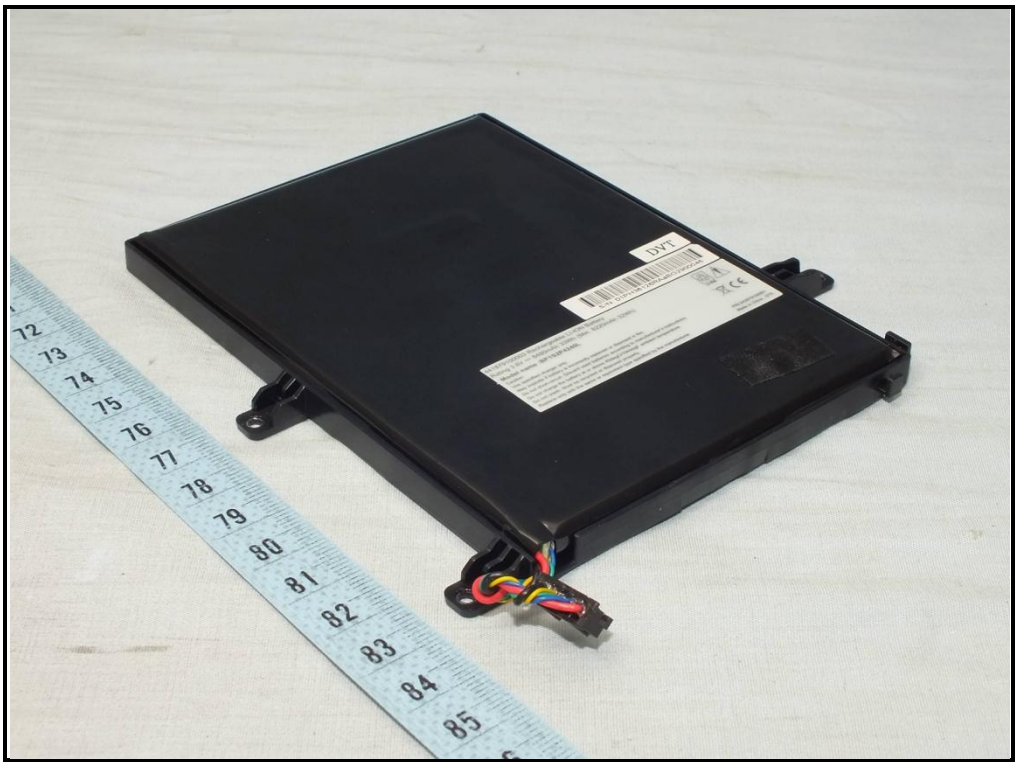

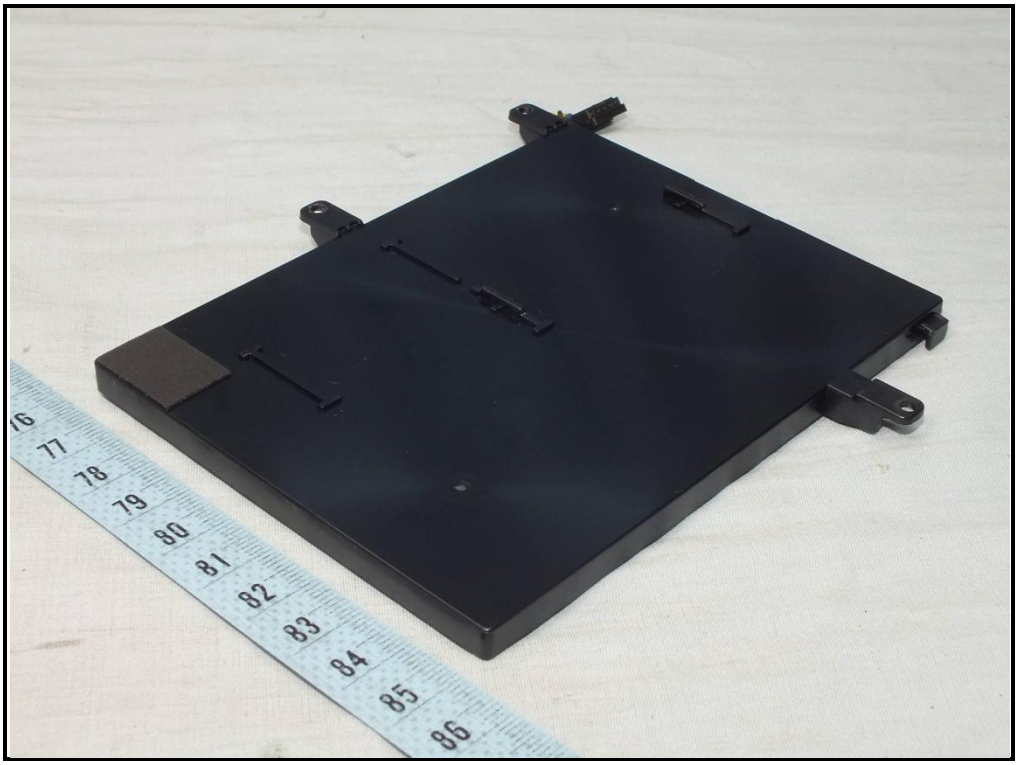

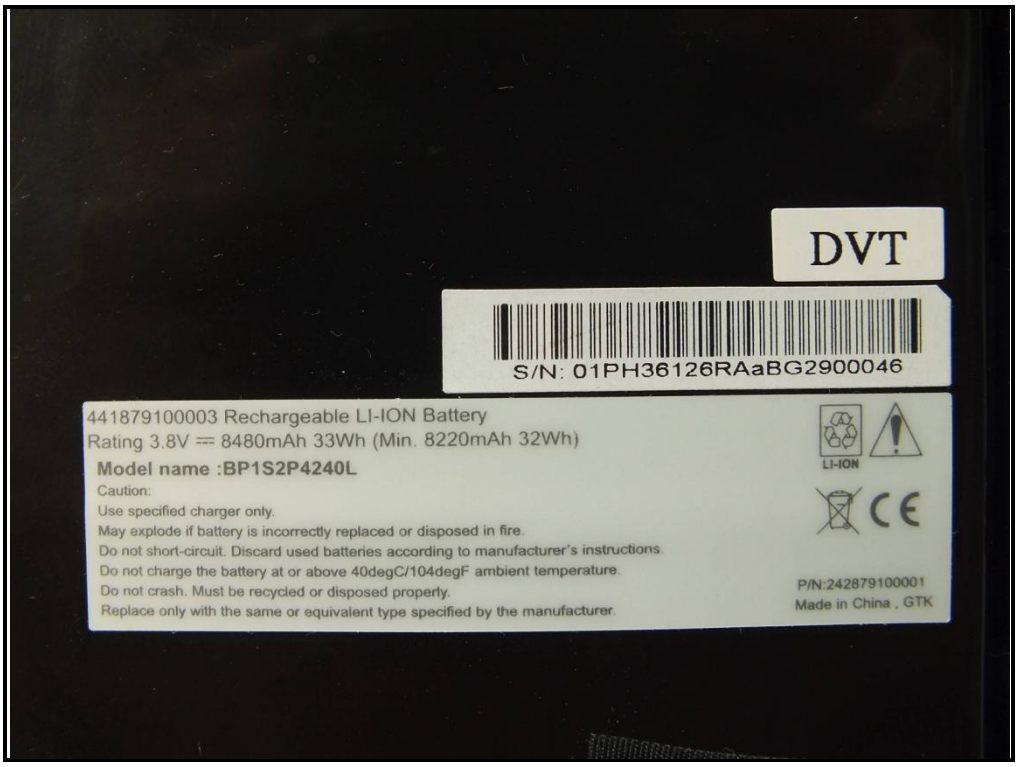
DVT
S/N: 01PH36126RAaBG2900046
441879100003 Rechargeable LI-ION Battery
Rating 3.8V ⎓ 8480mAh 33Wh (Min. 8220mAh 32Wh)
Model name :BP1S2P4240L
Caution:
Use specified charger only.
May explode if battery is incorrectly replaced or disposed in fire.
Do not short-circuit. Discard used batteries according to manufacturer's instructions.
Do not charge the battery at or above 40degC/104degF ambient temperature.
Do not crash. Must be recycled or disposed properly.
Replace only with the same or equivalent type specified by the manufacturer.
LI-ION
CE
P/N:242879100001
Made in China , GTK