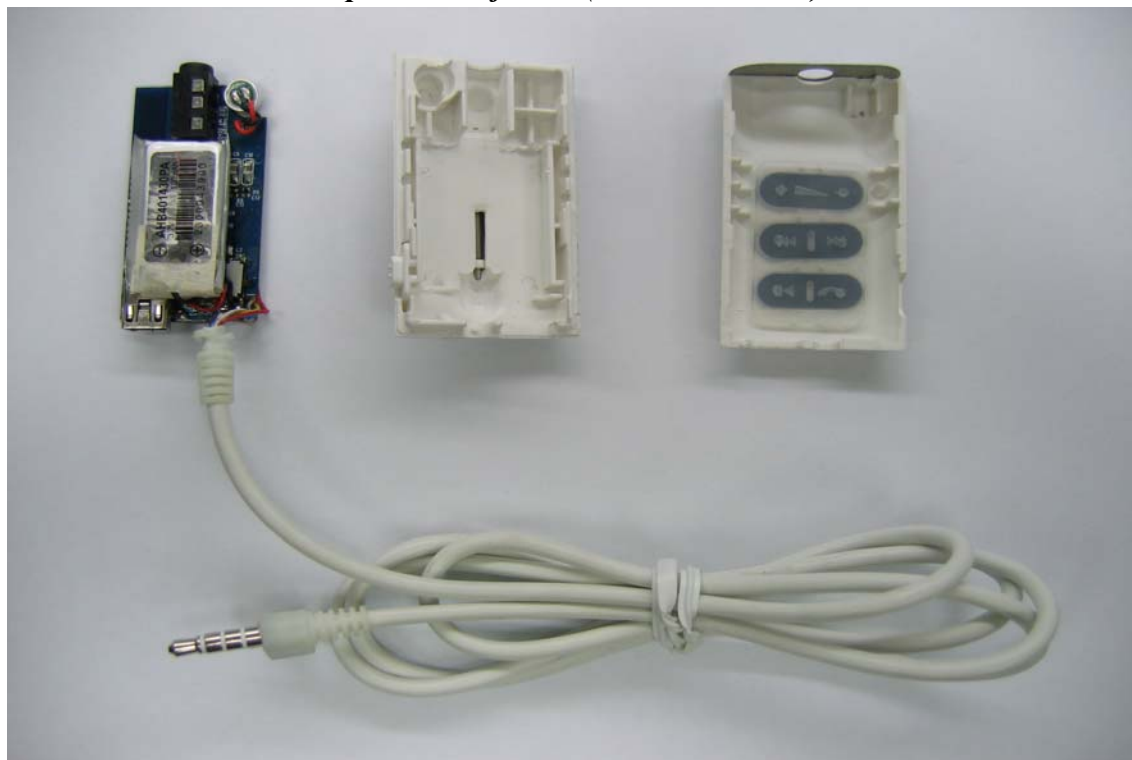
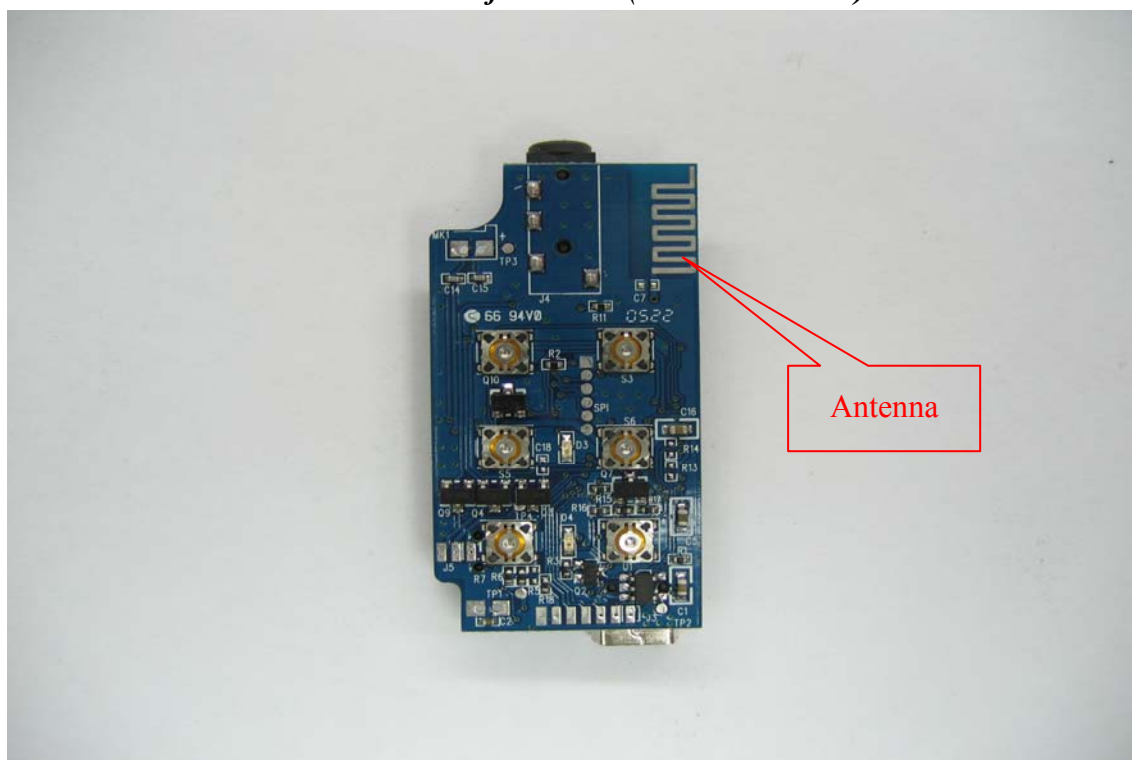

## APPENDIX 3

### INTERNAL OF EUT

The results shown in this test report refer only to the sample(s) tested unless otherwise stated. This test report cannot be reproduced, except in full, without prior written permission of the Company.

*Open View of EUT (PBTMAF2C2-X)**Internal View of EUT – 1 (PBTMAF2C2-X)*

The results shown in this test report refer only to the sample(s) tested unless otherwise stated. This test report cannot be reproduced, except in full, without prior written permission of the Company.

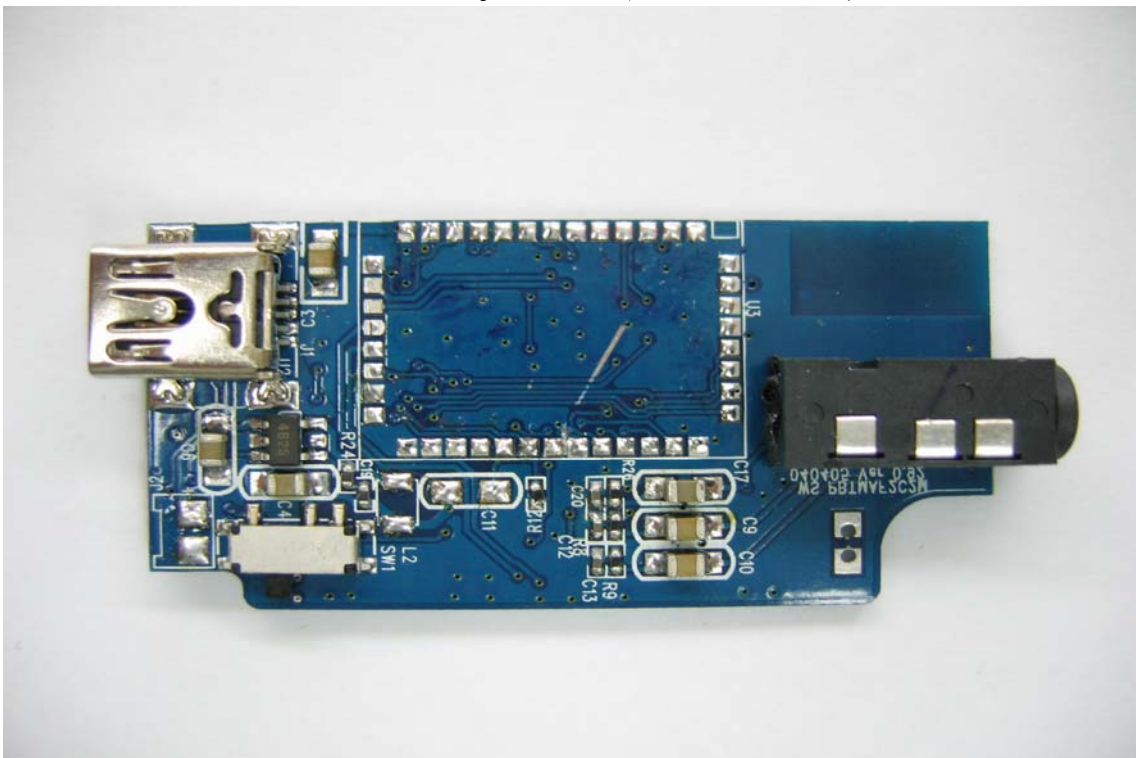
*Internal View of EUT – 2 (PBTMAF2C2-X)**Internal View of EUT – 3 (PBTMAF2C2-X)*

The results shown in this test report refer only to the sample(s) tested unless otherwise stated. This test report cannot be reproduced, except in full, without prior written permission of the Company.

*Internal View of EUT – 4 (PBTMAF2C2-X)*

The results shown in this test report refer only to the sample(s) tested unless otherwise stated. This test report cannot be reproduced, except in full, without prior written permission of the Company.

## Open View of EUT (PBTMAH2C2-X, ET8000)

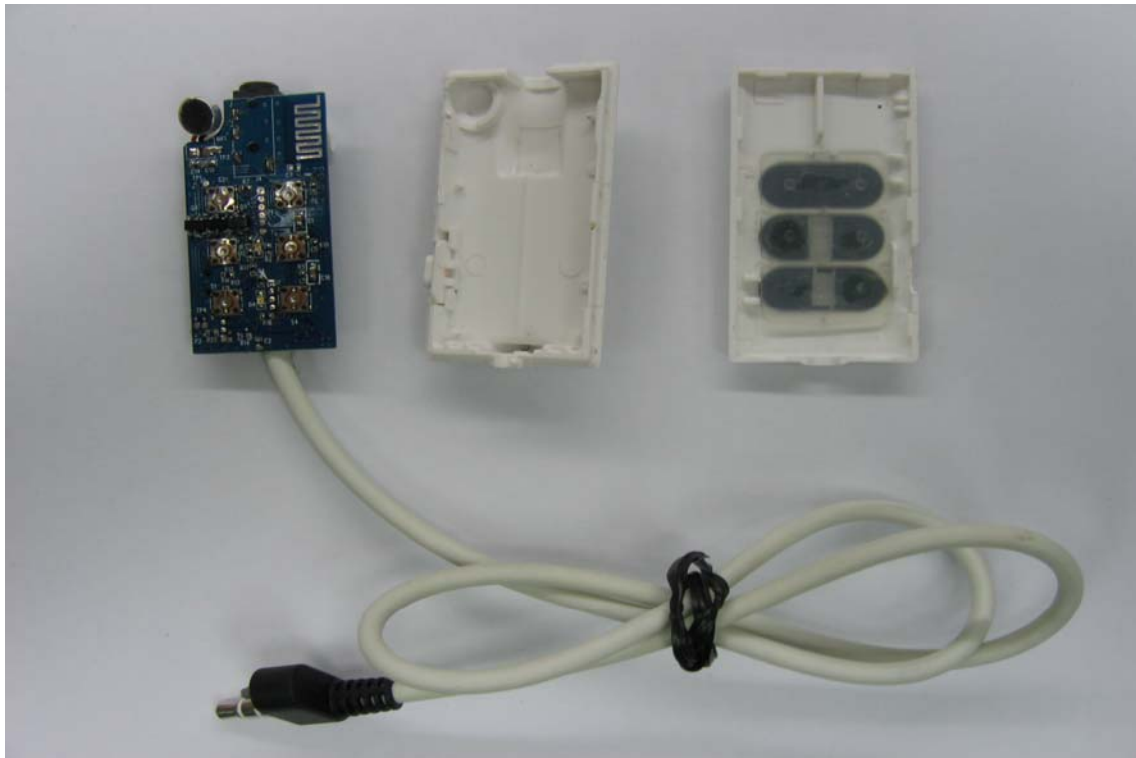

## Internal View of EUT – 1 (PBTMAH2C2-X, ET8000)



The results shown in this test report refer only to the sample(s) tested unless otherwise stated. This test report cannot be reproduced, except in full, without prior written permission of the Company.

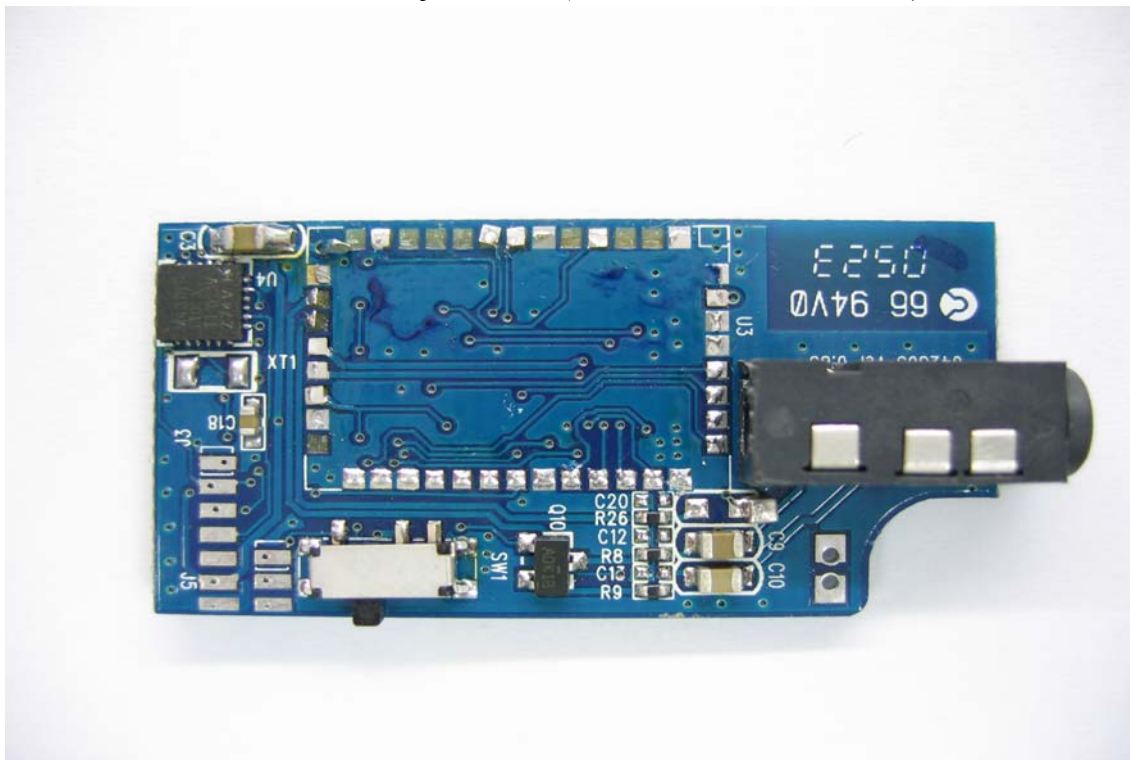

*Internal View of EUT – 2 (PBTMAH2C2-X, ET8000)**Internal View of EUT – 3 (PBTMAH2C2-X, ET8000)*

The results shown in this test report refer only to the sample(s) tested unless otherwise stated. This test report cannot be reproduced, except in full, without prior written permission of the Company.

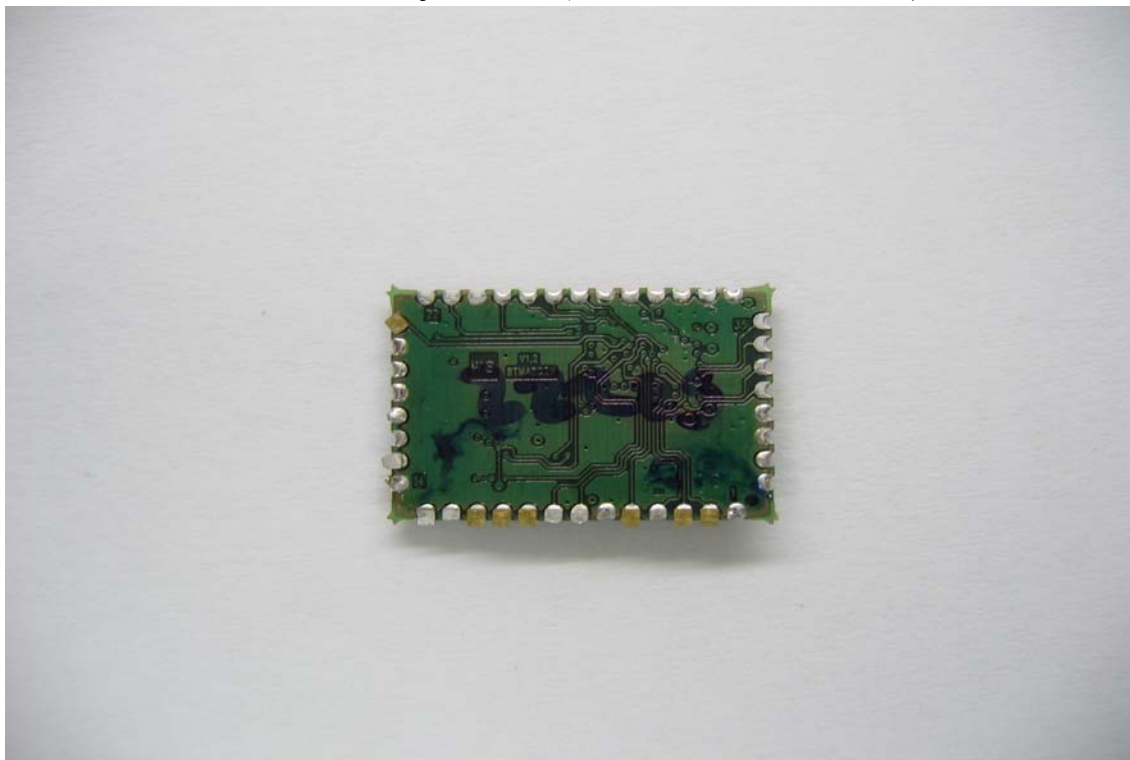
*Internal View of EUT – 4 (PBTMAH2C2-X, ET8000)*

The results shown in this test report refer only to the sample(s) tested unless otherwise stated. This test report cannot be reproduced, except in full, without prior written permission of the Company.