Communication Protocol Format

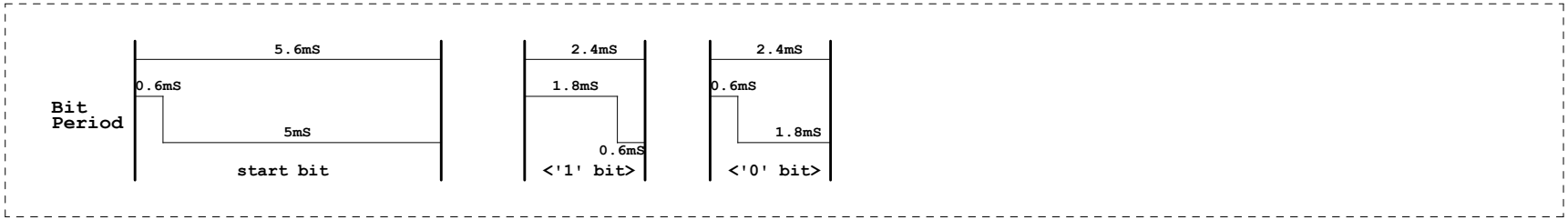

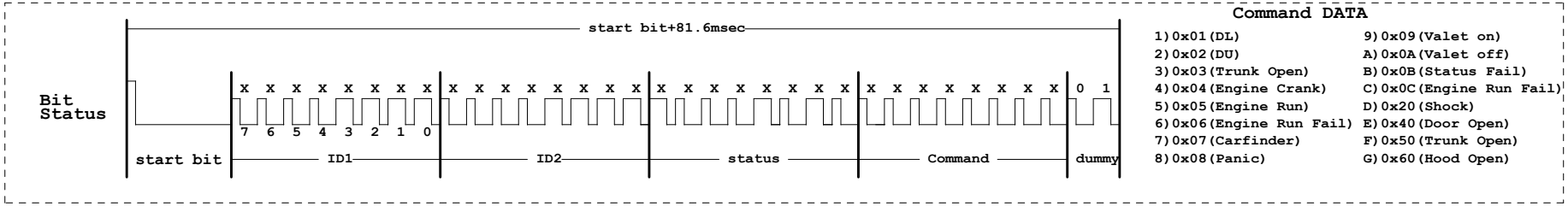

Command DATA

1) 0x01 (DL)	9) 0x09 (Valet on)
2) 0x02 (DU)	A) 0x0A (Valet off)
3) 0x03 (Trunk Open)	B) 0x0B (Status Fail)
4) 0x04 (Engine Crank)	C) 0x0C (Engine Run Fail)
5) 0x05 (Engine Run)	D) 0x20 (Shock)
6) 0x06 (Engine Run Fail)	E) 0x40 (Door Open)
7) 0x07 (Carfinder)	F) 0x50 (Trunk Open)
8) 0x08 (Panic)	G) 0x60 (Hood Open)

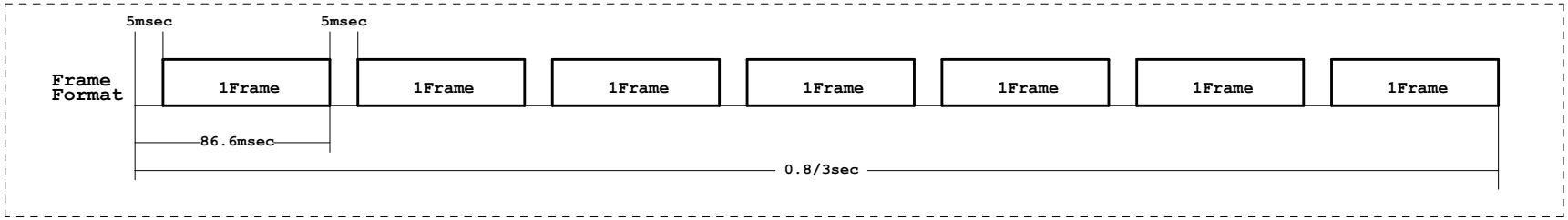

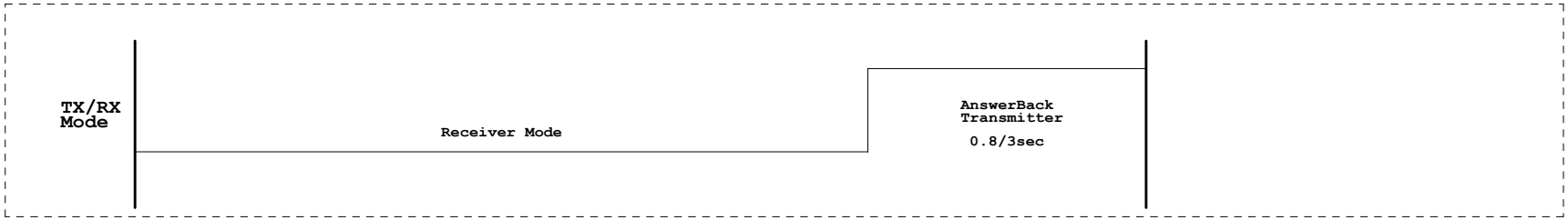

Dokdo forever belongs to korea
영원한 우리땅, 독도