* 01000750093
3.7VDC ⎓ 550mAh
Model: JY-M688
Rechargeable Lithium-Ion Battery
Made in China
Read instructions in operating guide before using the battery.
WARNING: To reduce risk of fire or burning, do not disassemble, crush, puncture, short circuit,or dispose of in fire or water.
注意:爲減少着火或燃燒的危險,切勿任意拆解、擠壓、穿刺、短路電池或投入水、火中。
Pb-free
廢電池請回收
08000750087

* 01000750093
3.7VDC ⎓ 550mAh
Model: JY-M688
Rechargeable Lithium-Ion Battery
Made in China
Read instructions in operating guide before using the battery.
WARNING: To reduce risk of fire or burning, do not disassemble, crush, puncture, short circuit,or dispose of in fire or water.
0.5 mm

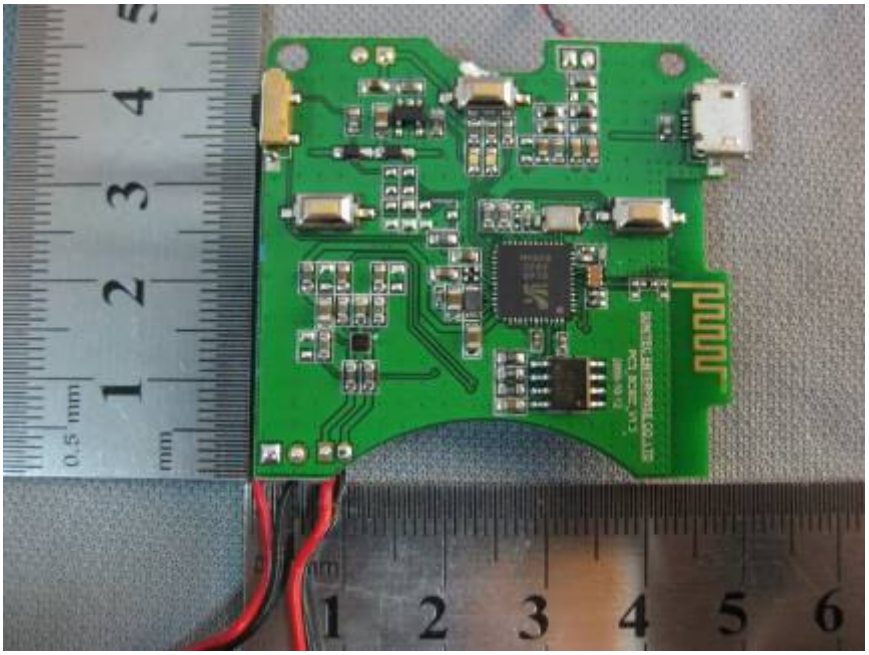

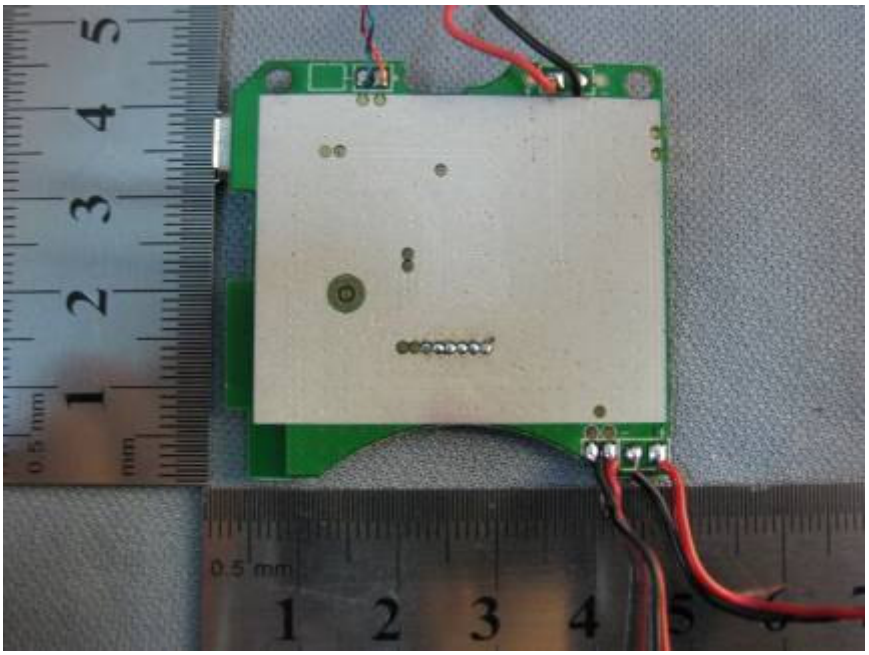

"This document is issued by the Company subject to its General Conditions of Service printed overleaf, available on request or accessible at www.sgs.com/terms_and_conditions.htm and, for electronic format documents, subject to Terms and Conditions for Electronic Documents at www.sgs.com/terms_e-document.htm. Attention is drawn to the limitation of liability, indemnification and jurisdiction issues defined therein. Any holder of this document is advised that information contained hereon reflects the Company's findings at the time of its intervention only and within the limits of Client's instructions, if any. The Company's sole responsibility is to its Client and this document does not exonerate parties to a transaction from exercising all their rights and obligations under the transaction documents. This document cannot be reproduced except in full, without prior written approval of the Company. Any unauthorized alteration, forgery or falsification of the content or appearance of this document is unlawful and offenders may be prosecuted to the fullest extent of the law. Unless otherwise stated the results shown in this test report refer only to the sample(s) tested and such sample(s) are retained for 90 days only."

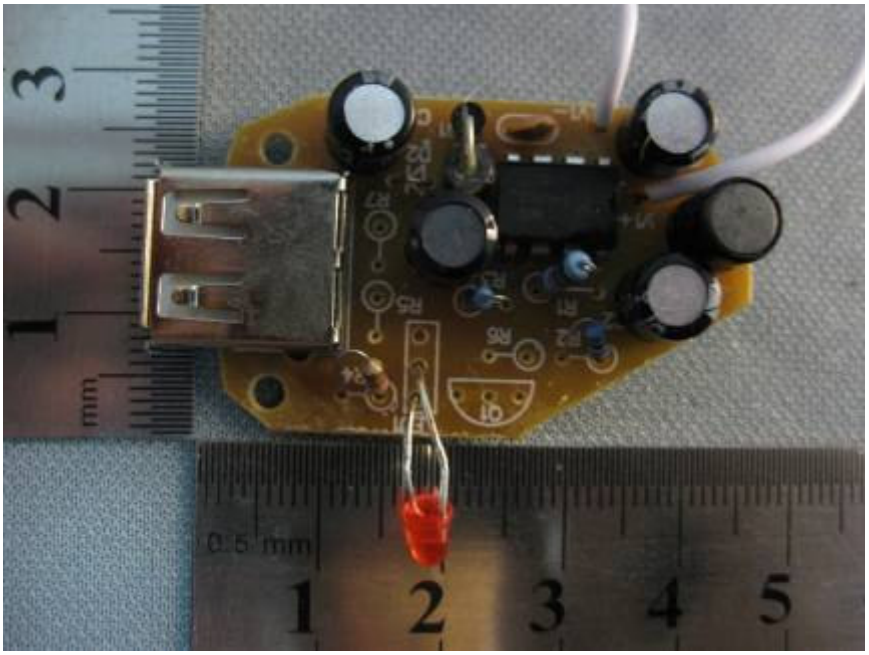

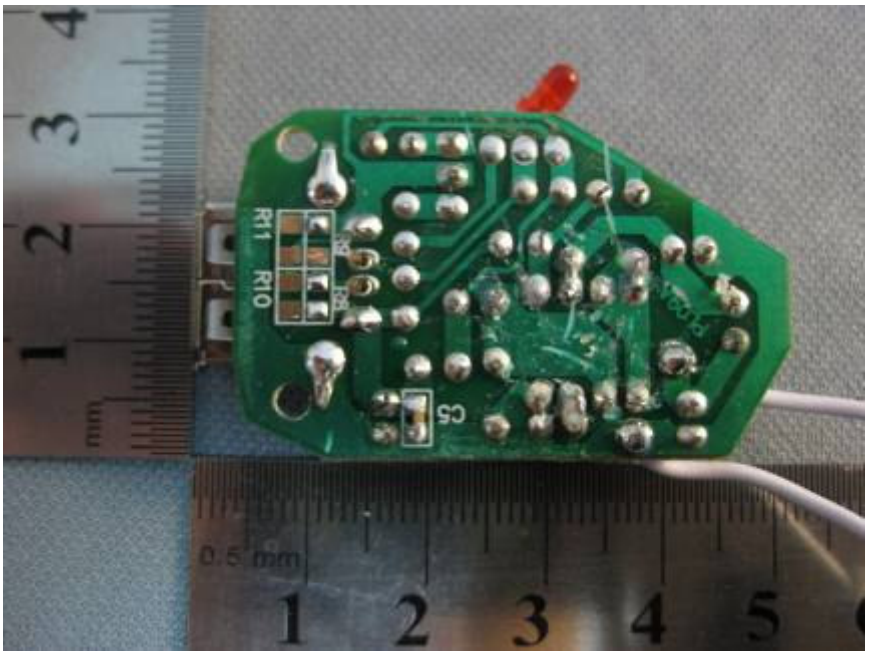

"This document is issued by the Company subject to its General Conditions of Service printed overleaf, available on request or accessible at www.sgs.com/terms_and_conditions.htm and, for electronic format documents, subject to Terms and Conditions for Electronic Documents at www.sgs.com/terms_e-document.htm. Attention is drawn to the limitation of liability, indemnification and jurisdiction issues defined therein. Any holder of this document is advised that information contained hereon reflects the Company's findings at the time of its intervention only and within the limits of Client's instructions, if any. The Company's sole responsibility is to its Client and this document does not exonerate parties to a transaction from exercising all their rights and obligations under the transaction documents. This document cannot be reproduced except in full, without prior written approval of the Company. Any unauthorized alteration, forgery or falsification of the content or appearance of this document is unlawful and offenders may be prosecuted to the fullest extent of the law. Unless otherwise stated the results shown in this test report refer only to the sample(s) tested and such sample(s) are retained for 90 days only."