HMGH 94U-0
U600-D8
V2.09
U1200-D8
V4.0.0.0-057R
2:-122721-01
Date Code
07JUL10
MOTOROLA 17R5.03
60-111554-01 R5

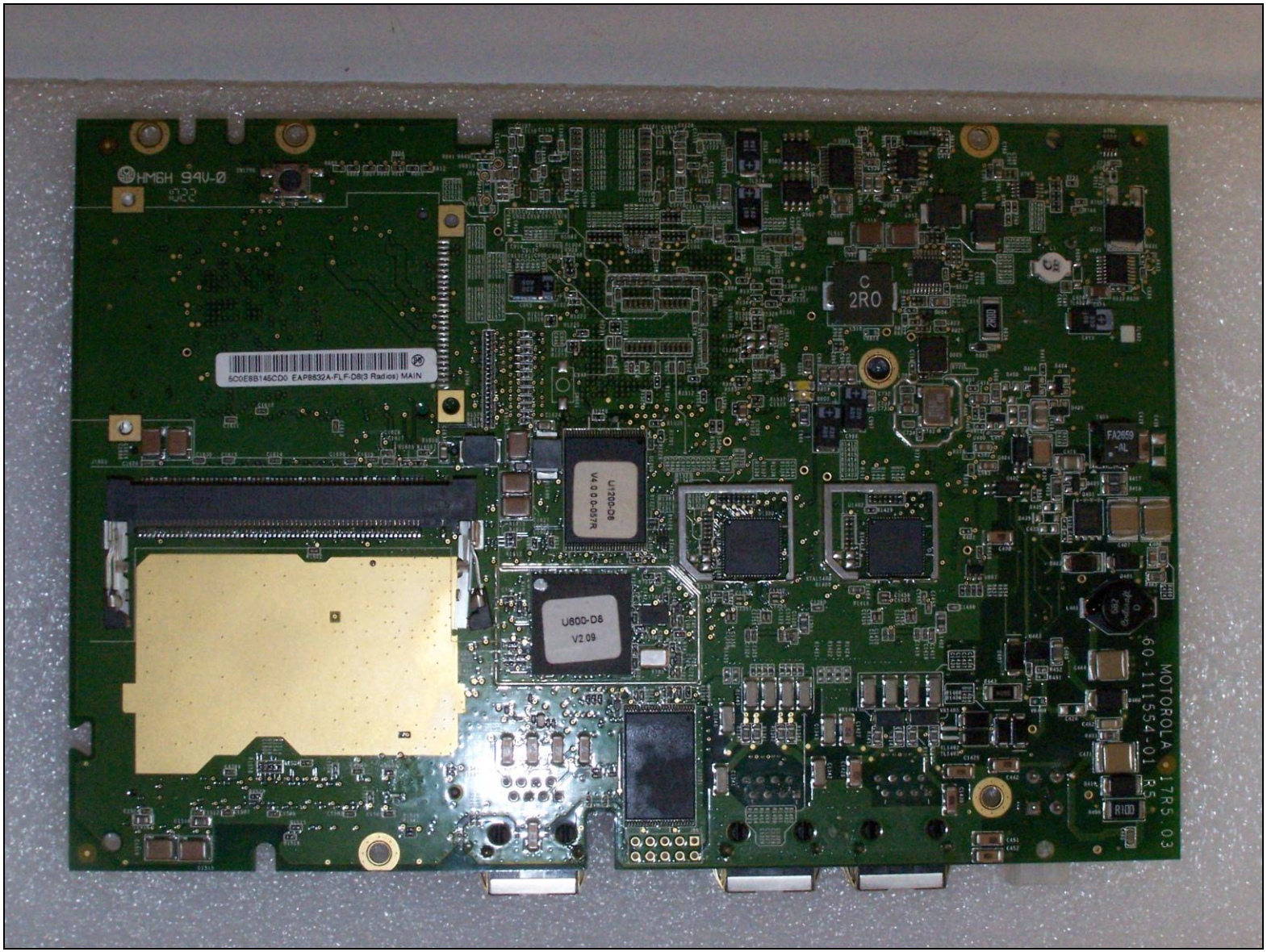
HMGH 94V-0
5C0E8B145CD0 EAP8632A-FLF-D8(3 Radios) MAIN
U1200-D6
V4.9.0.0-051R
U600-D6
V2.09
C
2R0
FA2659
-AL
MOTOROLA
60-111554-01
17R5.03

N:2D88632000E 14 N11
Pulse
P0351NL

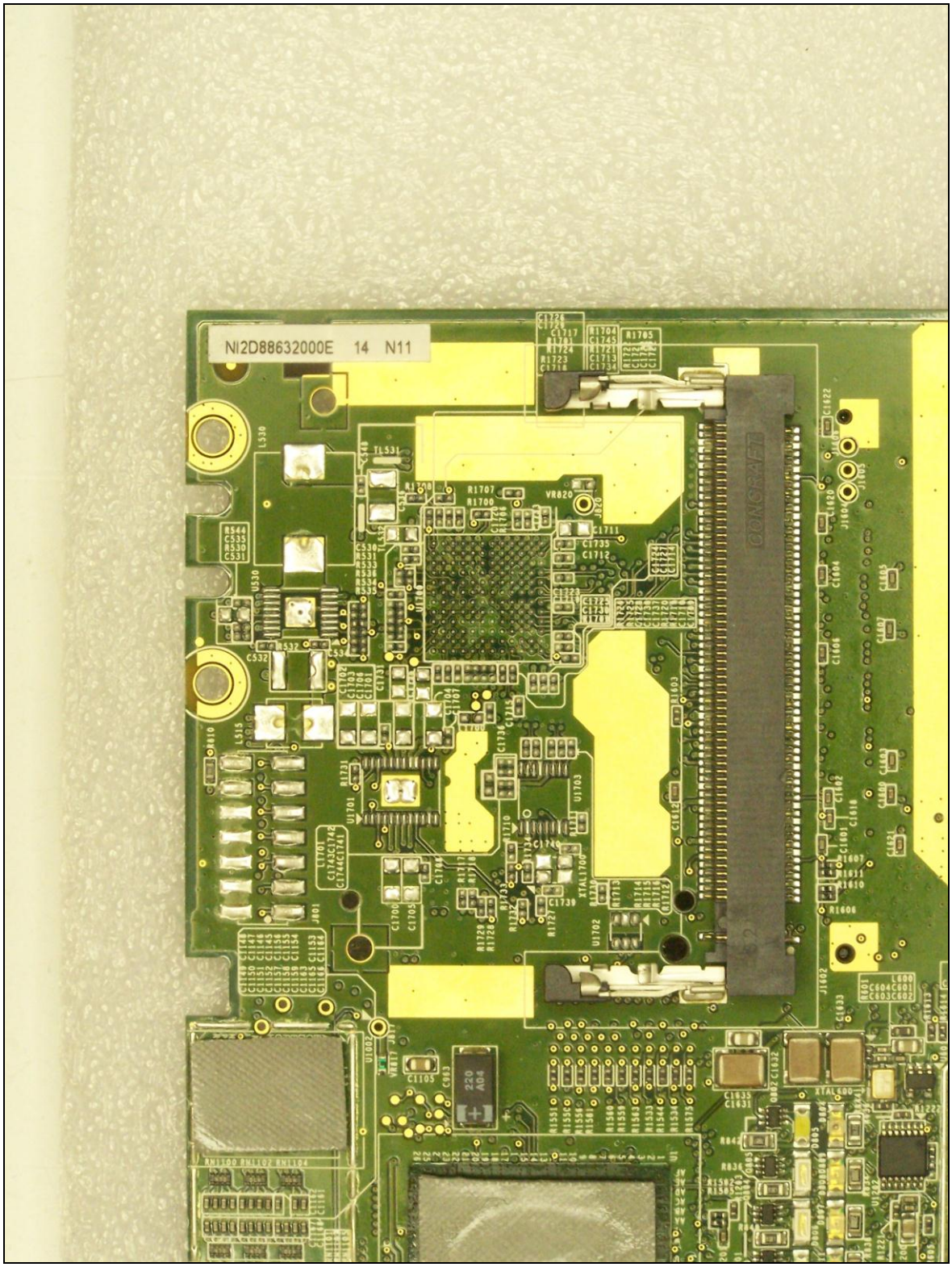
NI2D88632000E 14 N11

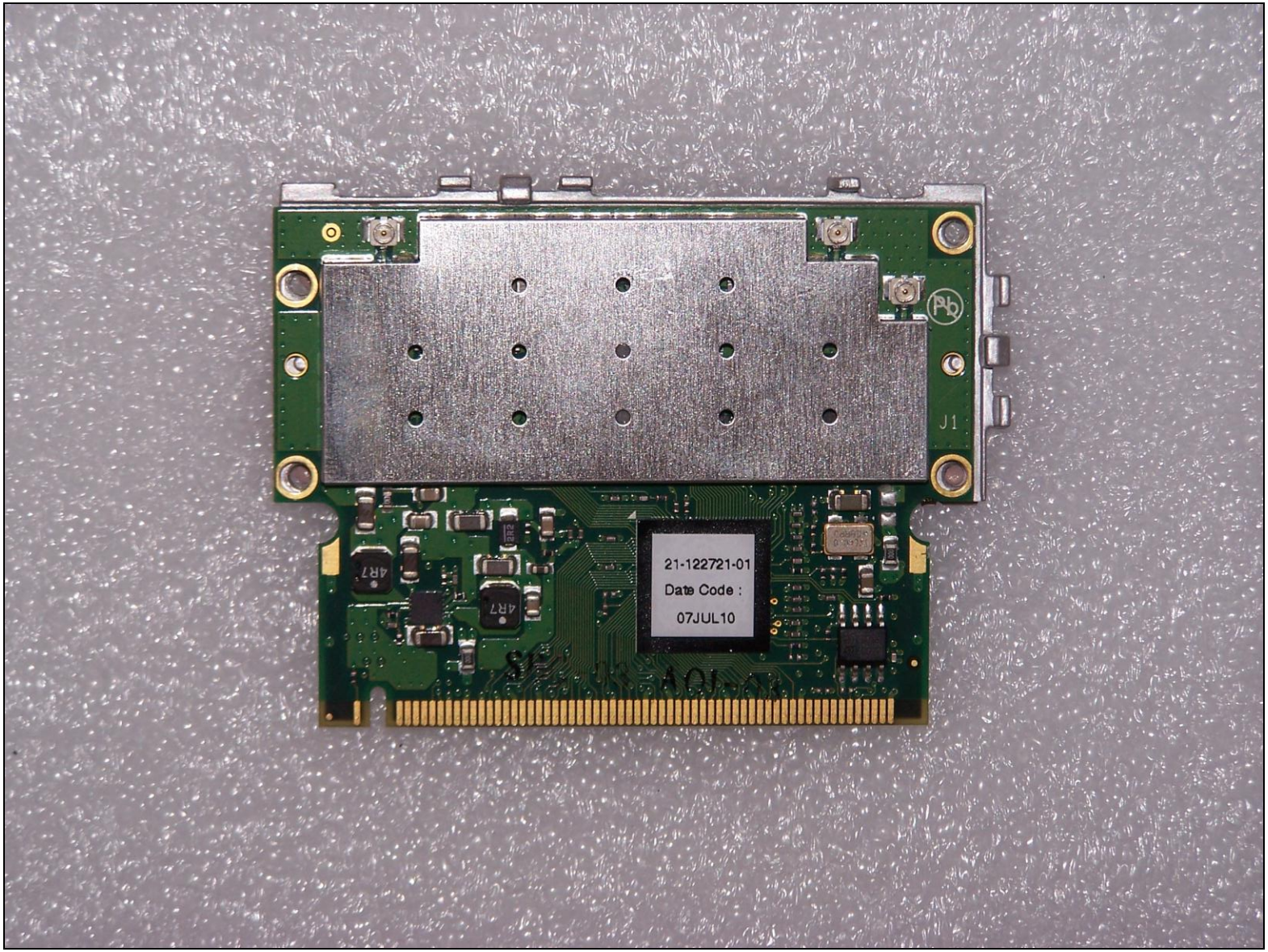
21-122721-01
Date Code :
07JUL10
J1
4R7
4R7

P/N:142571810000A
REV:01
5C0E8B0982C0
NI2D85718000E 6 N05
.1017
796
HL9-V0
94V-0

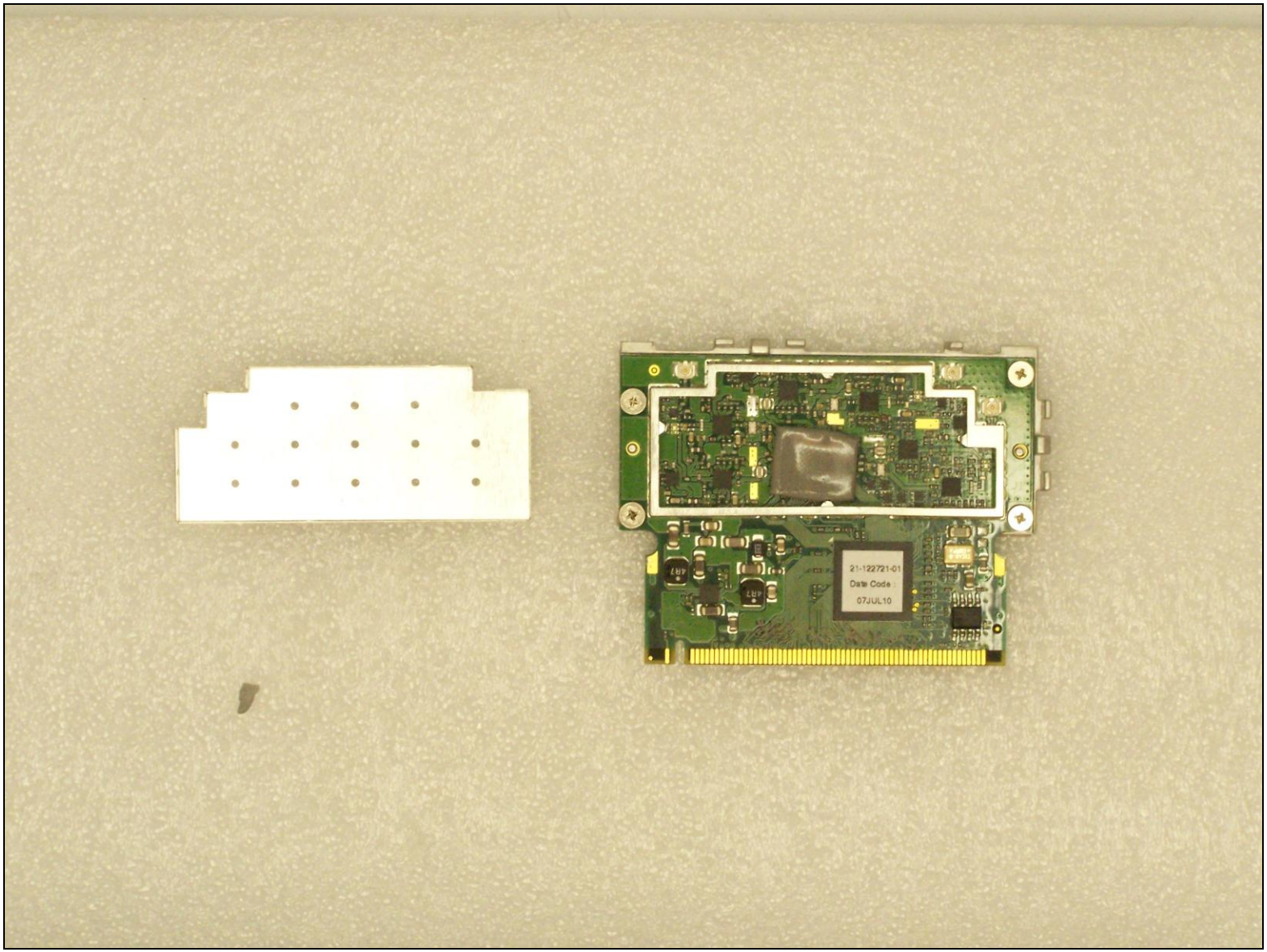
21-122721-01
Date Code :
07JUL10

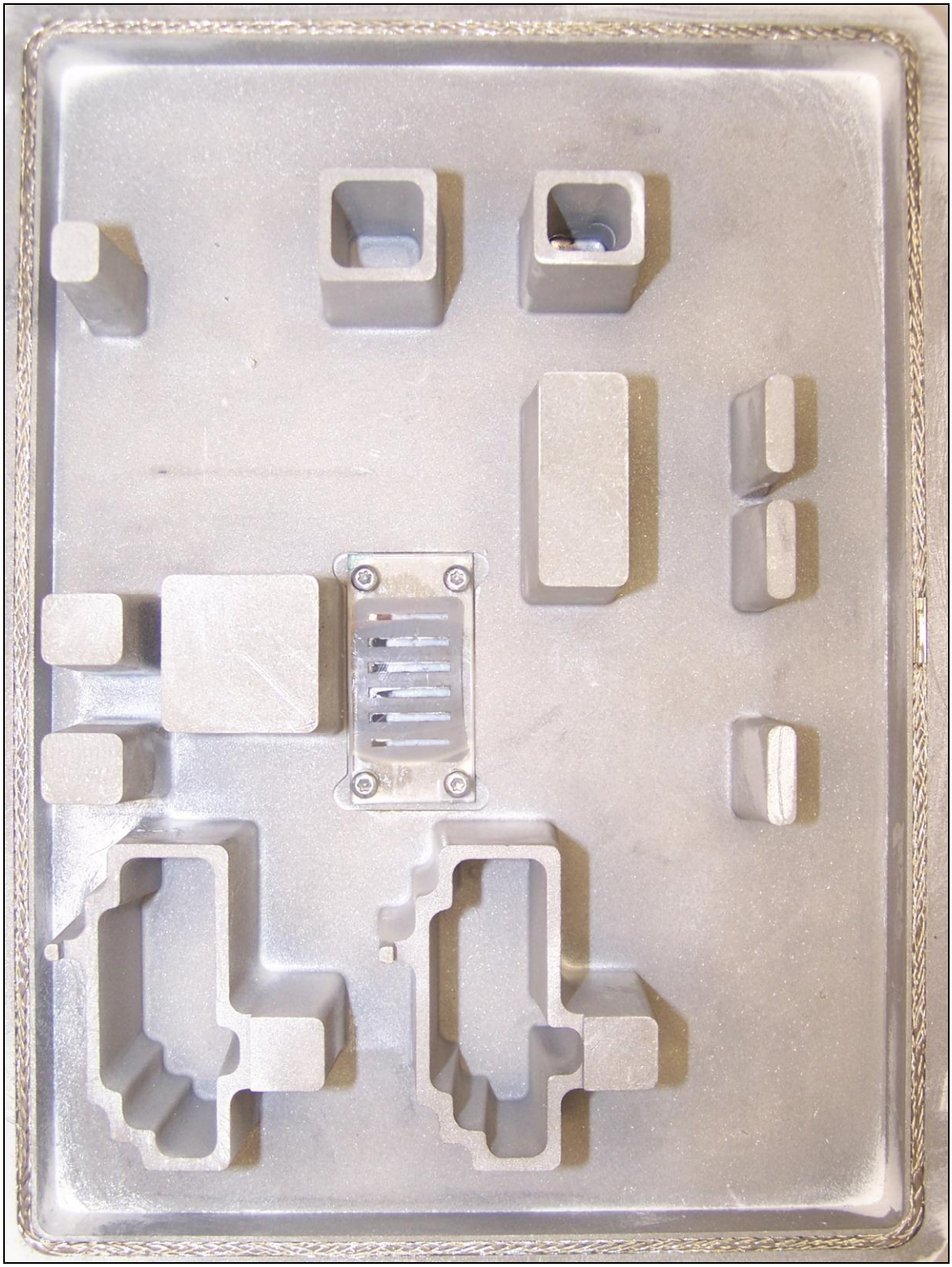

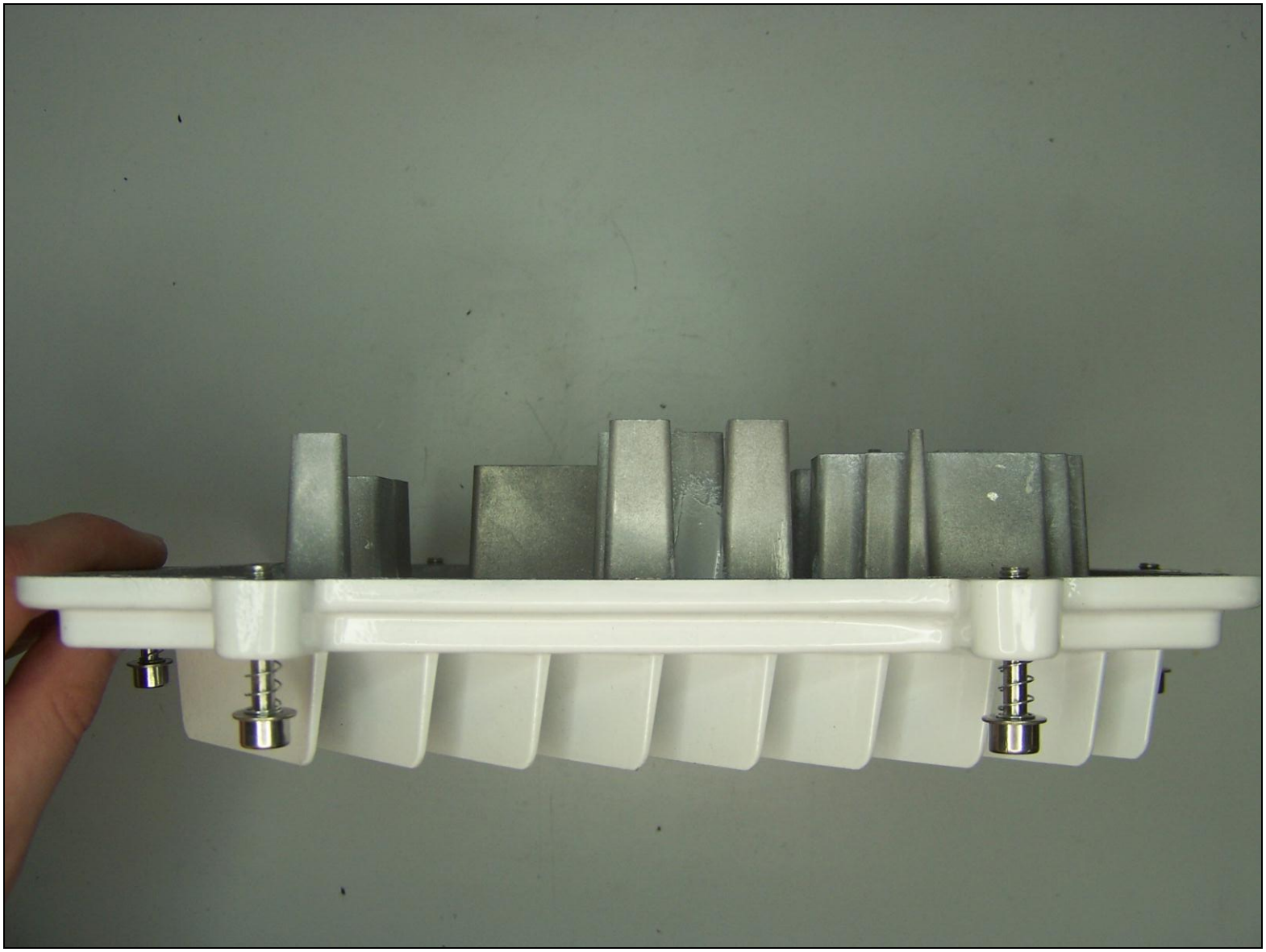

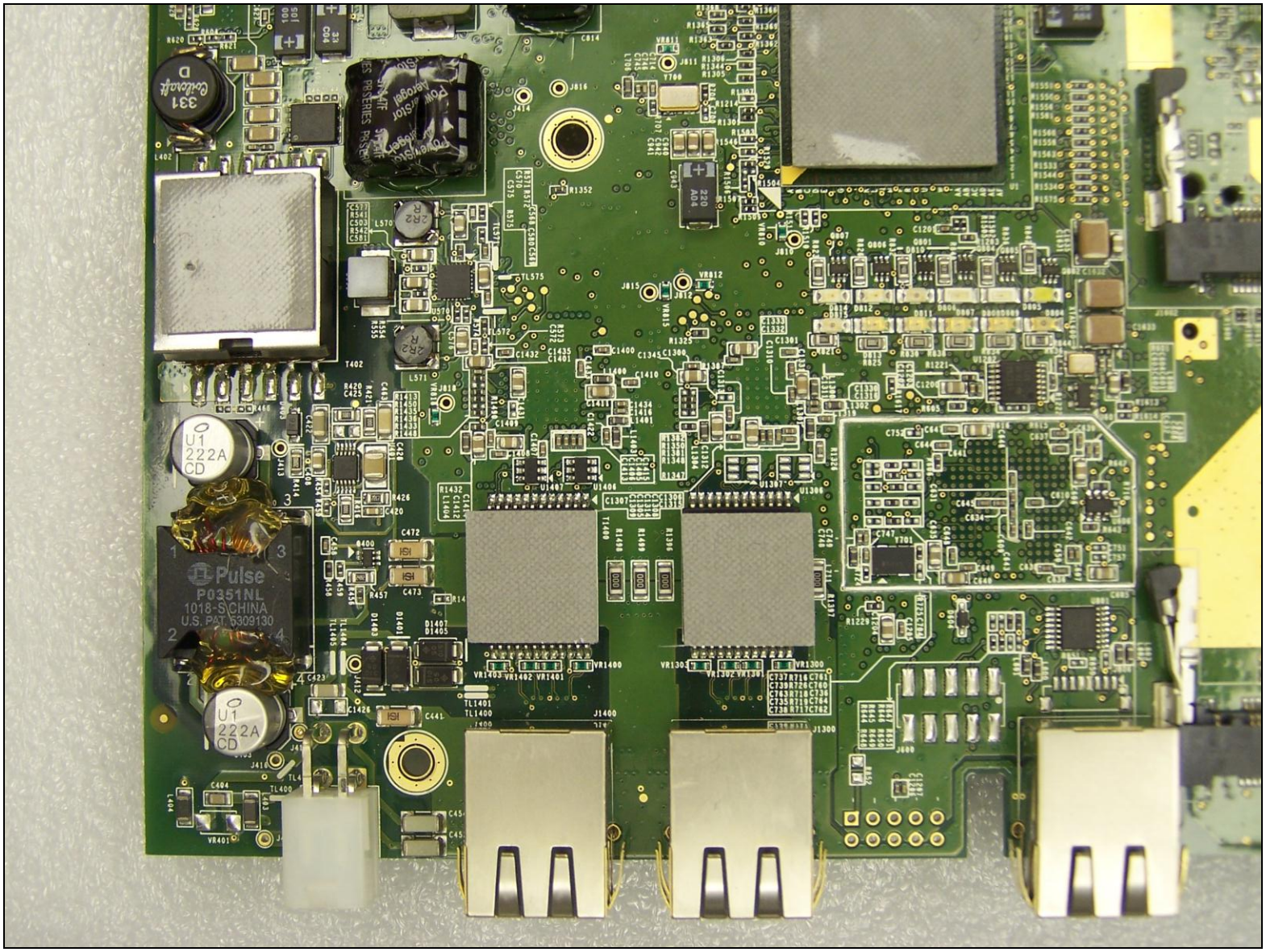
Pulse
P0351NL
1018-S\CHINA
U.S. PAT. 5309130
U1
222A
CD
U1
222A
CD

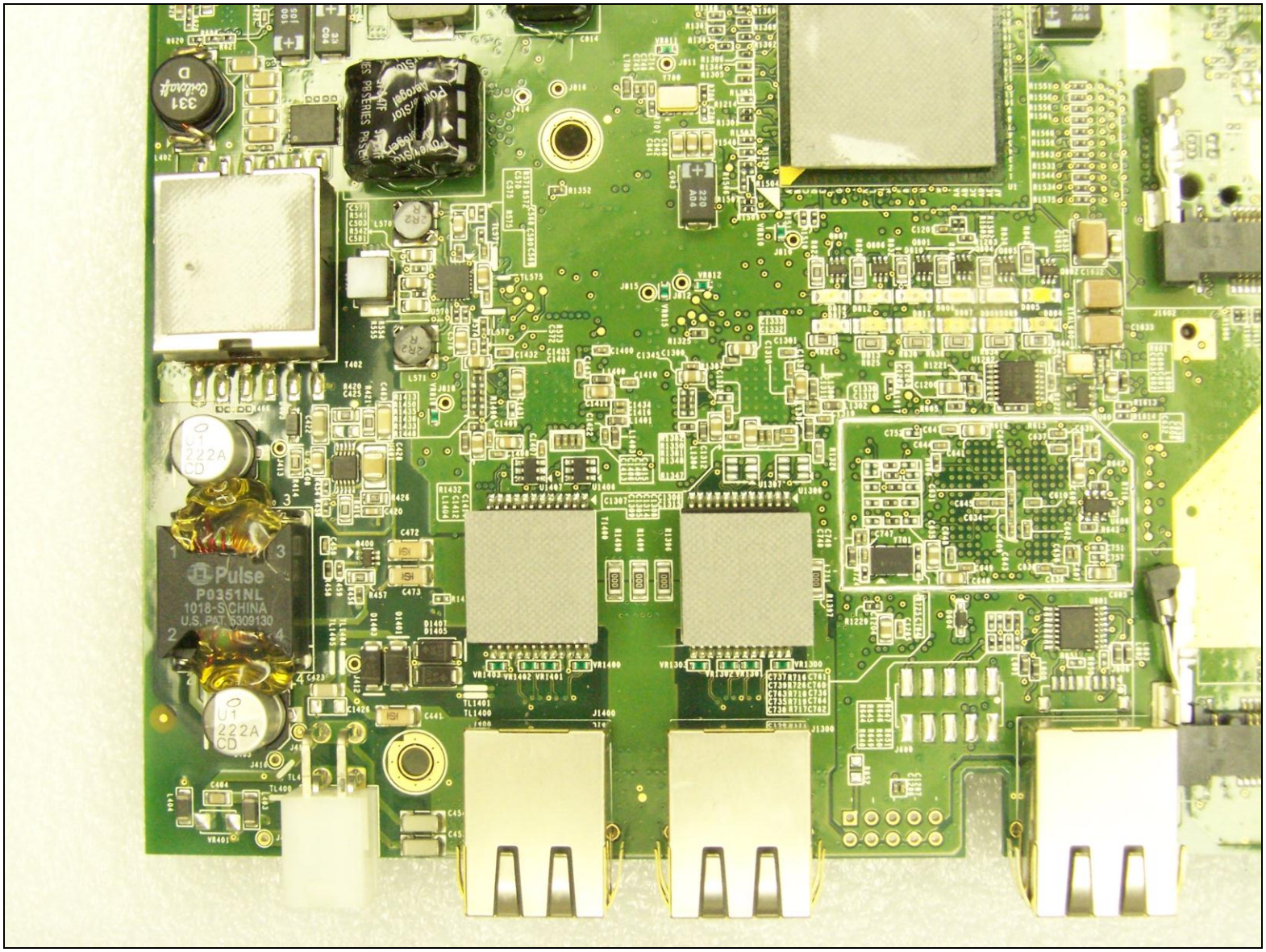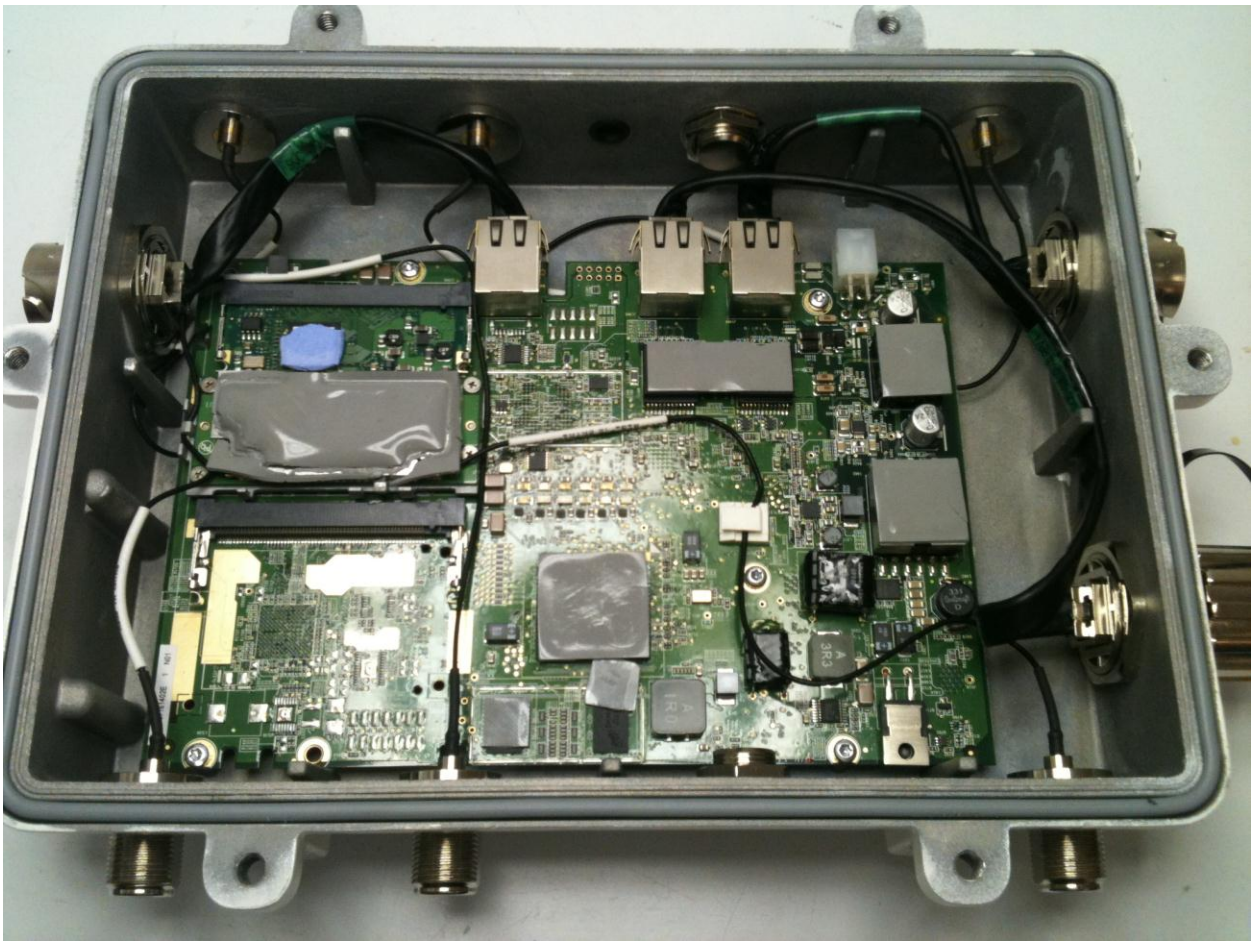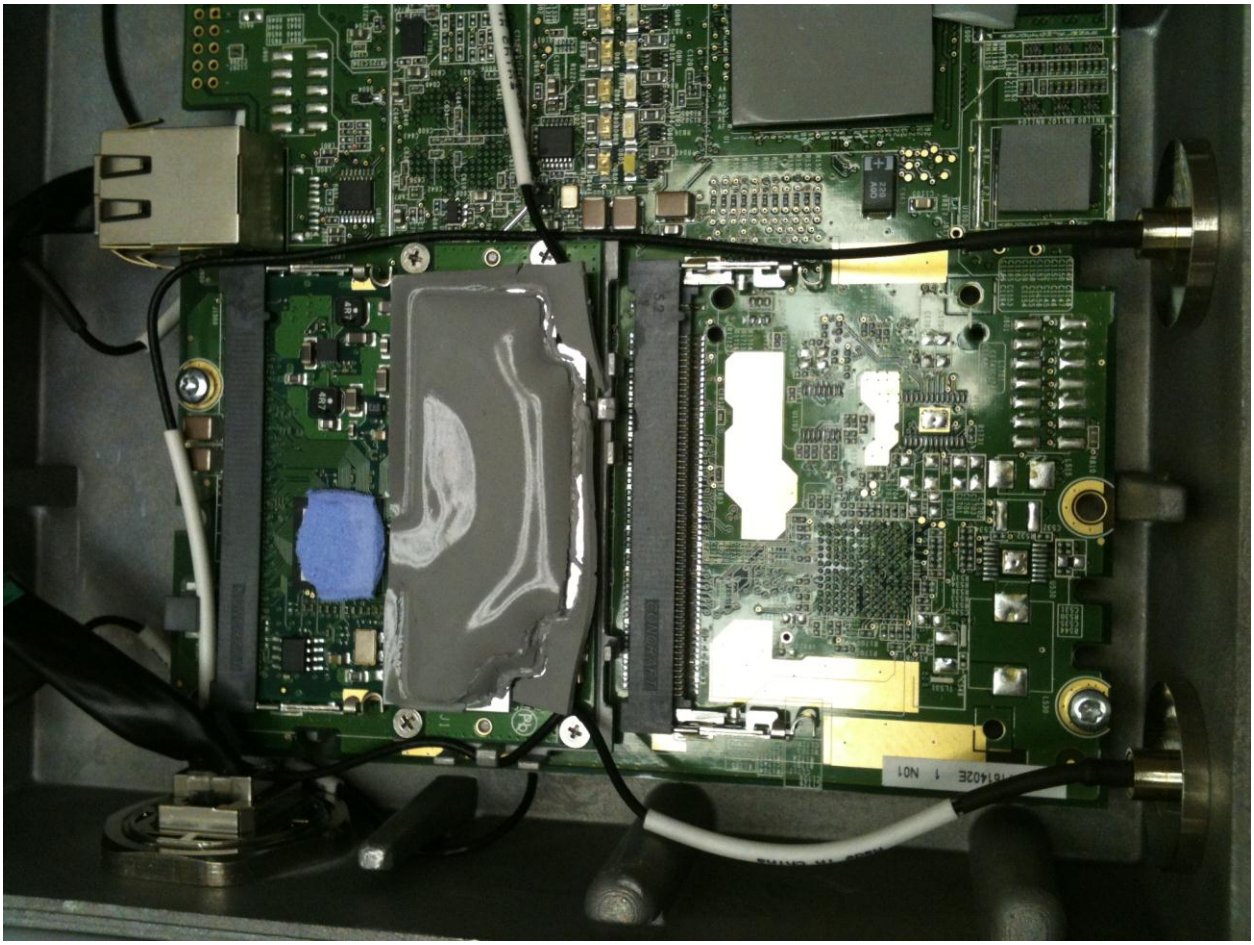
Pulse
P0351NL
1018-S\CHINA
U.S. PAT. 5309130