Internal photos of EUT

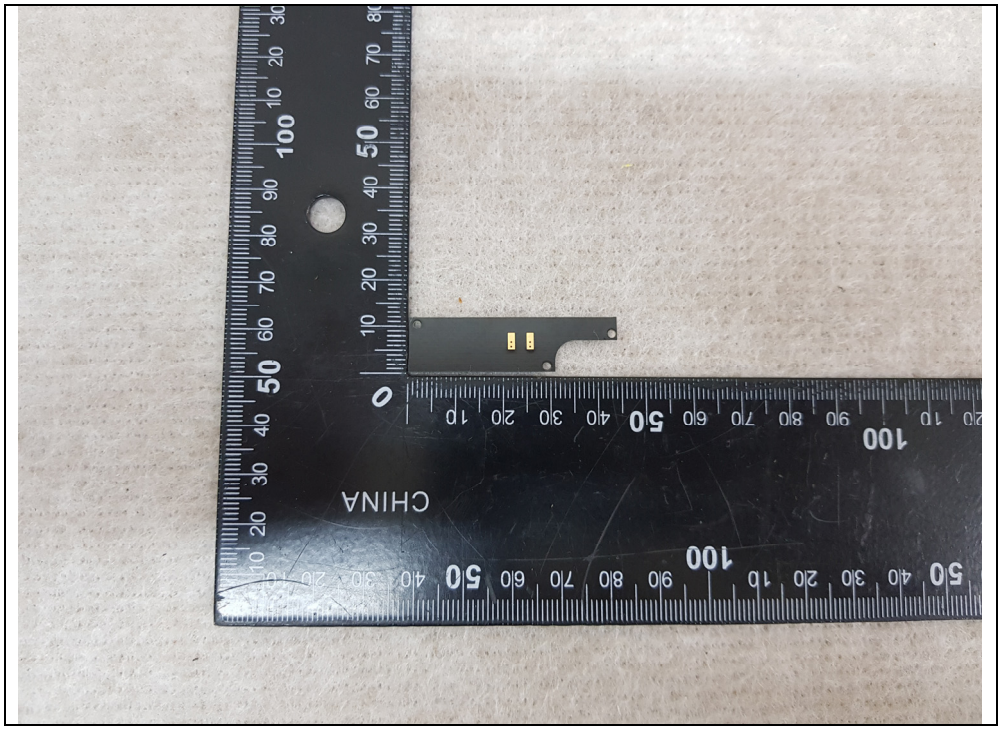

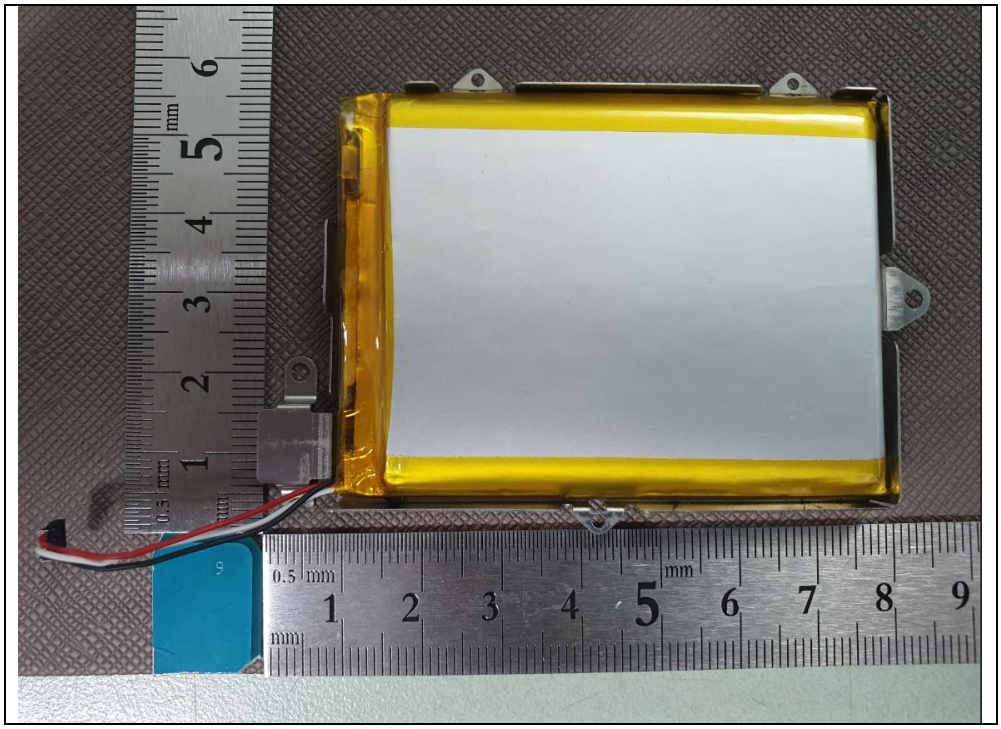

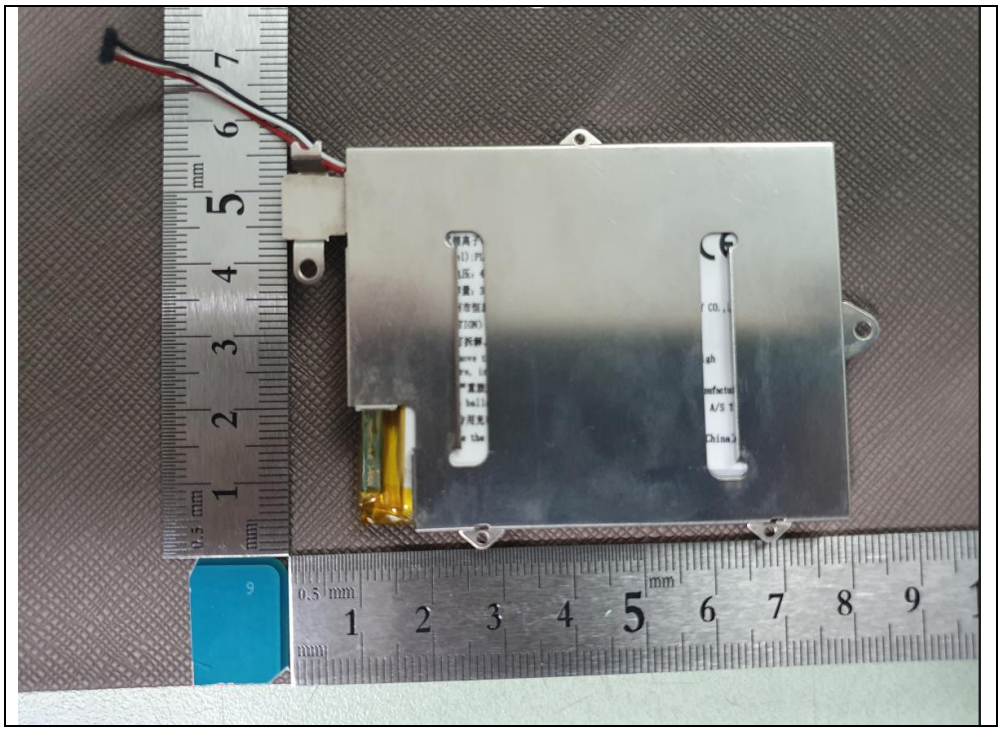

This test report shall not be reproduced, except in full, without the written approval

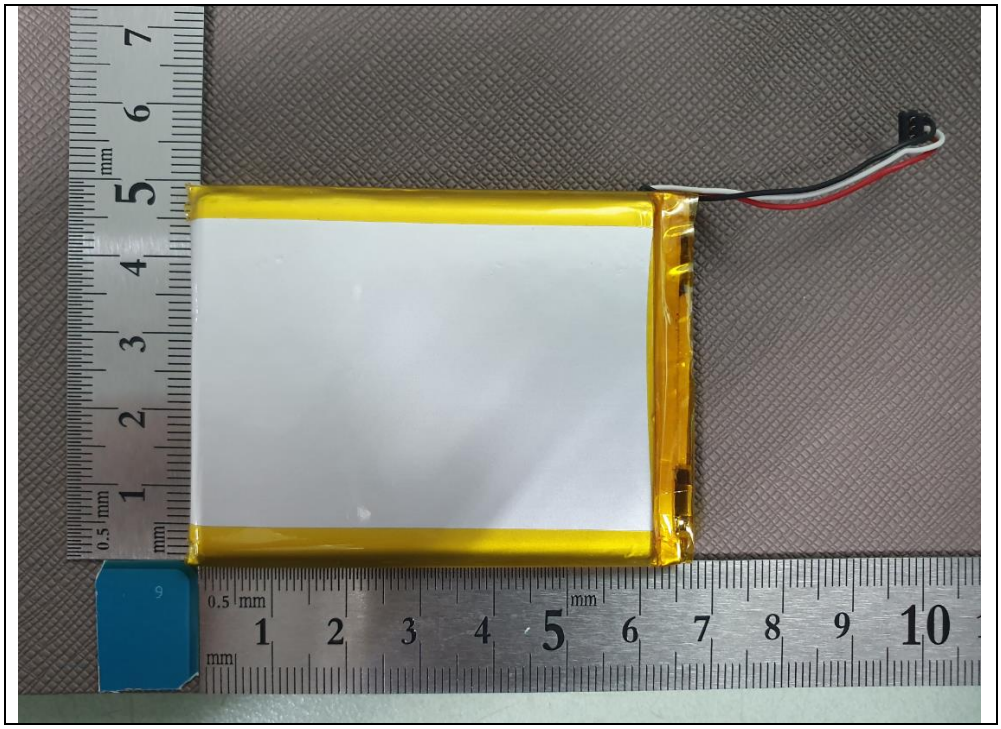

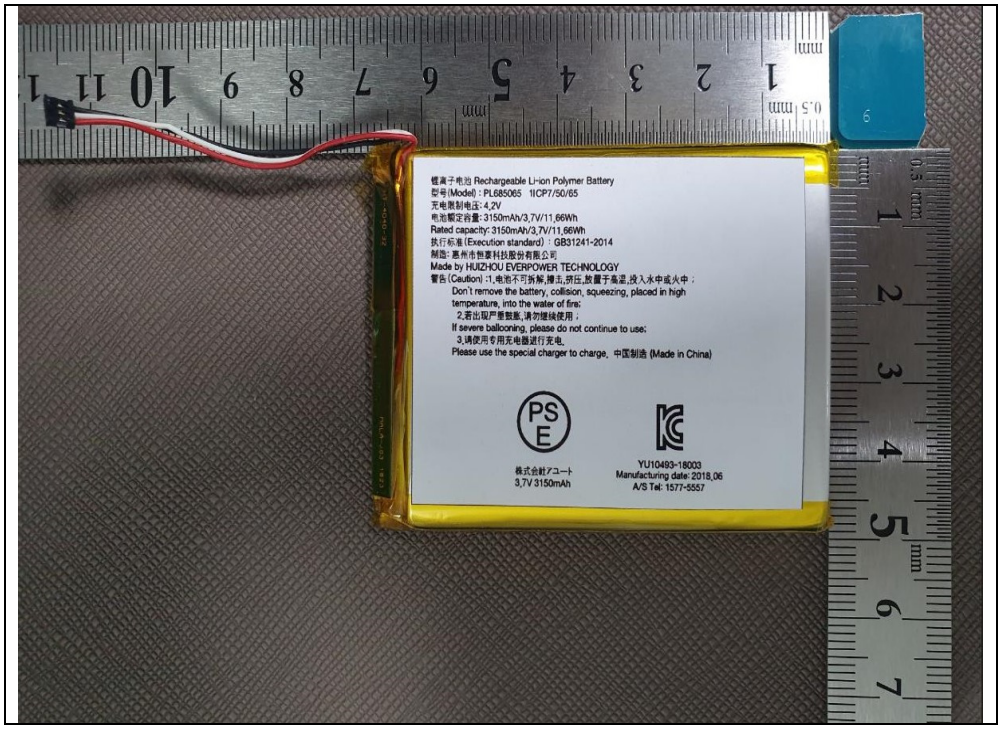
锂离子电池 Rechargeable Li-ion Polymer Battery
型号(Model)：PL685065 1ICP7/50/65
充电限制电压: 4.2V
电池额定容量: 3150mAh/3.7V/11.66Wh
Rated capacity: 3150mAh/3.7V/11.66Wh
执行标准(Execution standard)：GB31241-2014
制造: 惠州市恒泰科技股份有限公司
Made by HUIZHOU EVERPOWER TECHNOLOGY
警告(Caution)：1.电池不可拆解,撞击,挤压,放置于高温,投入水中或火中；
Don't remove the battery, collision, squeezing, placed in high temperature, into the water of fire;
2.若出现严重鼓胀,请勿继续使用；
If severe ballooning, please do not continue to use;
3.请使用专用充电器进行充电.
Please use the special charger to charge. 中国制造 (Made in China)
株式会社アユート
3.7V 3150mAh
YU10493-18003
Manufacturing date: 2018.06
A/S Tel: 1577-5557

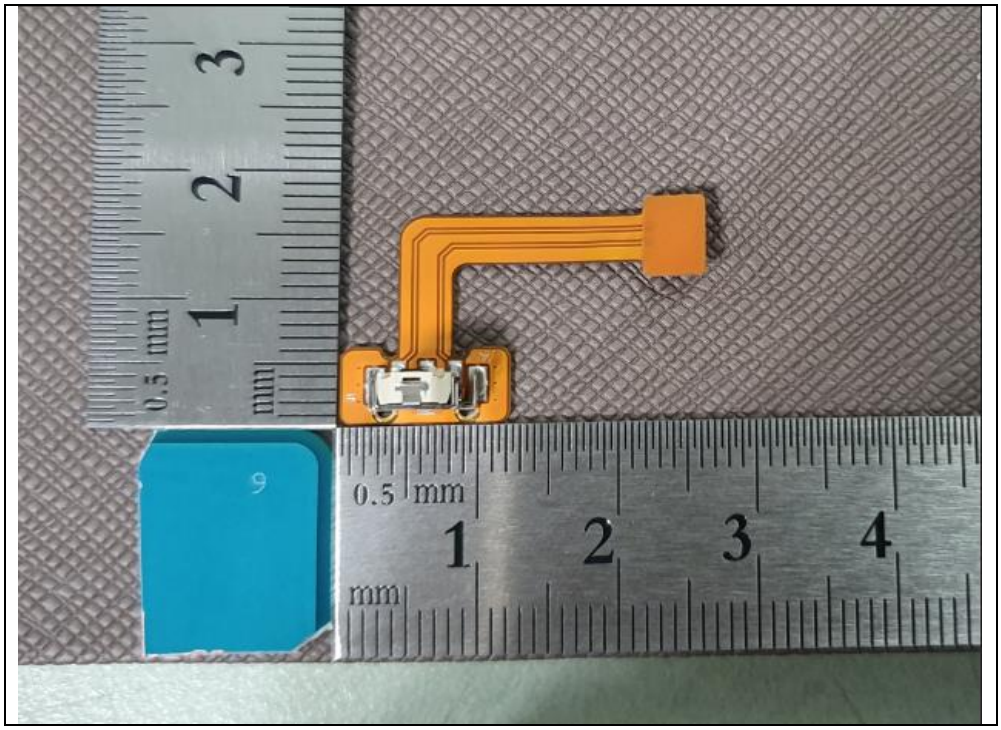

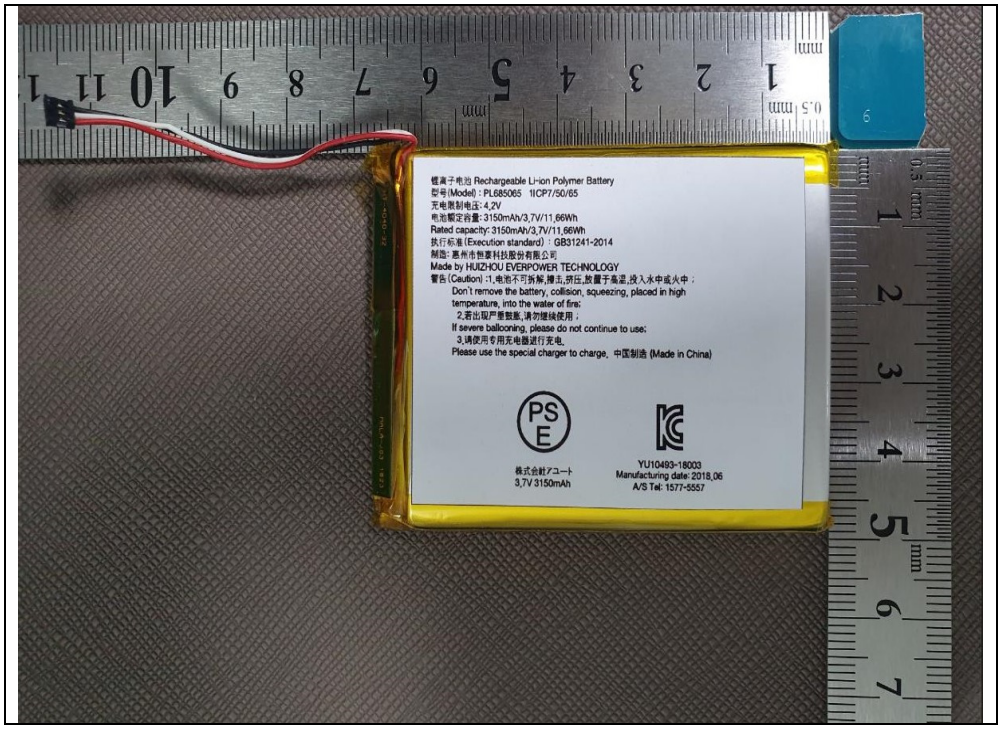
锂离子电池 Rechargeable Li-ion Polymer Battery
型号(Model)：PL685065 1ICP7/50/65
充电限制电压:4.2V
电池额定容量:3150mAh/3.7V/11.66Wh
Rated capacity: 3150mAh/3.7V/11.66Wh
执行标准(Execution standard)：GB31241-2014
制造:惠州市惠霖科技股份有限公司
Made by HUIZHOU EVERPOWER TECHNOLOGY
警告(Caution):1.电池不可拆解,撞击,挤压,放置于高温,投入水中或火中；
Don't remove the battery, collision, squeezing, placed in high temperature, into the water of fire;
2.若出现严重鼓胀,请勿继续使用；
If severe ballooning, please do not continue to use;
3.请使用专用充电器进行充电.
Please use the special charger to charge. 中国制造 (Made in China)
株式会社アユート
3.7V 3150mAh
YU10493-18003
Manufacturing date: 2018.06
A/S Tel: 1577-5557

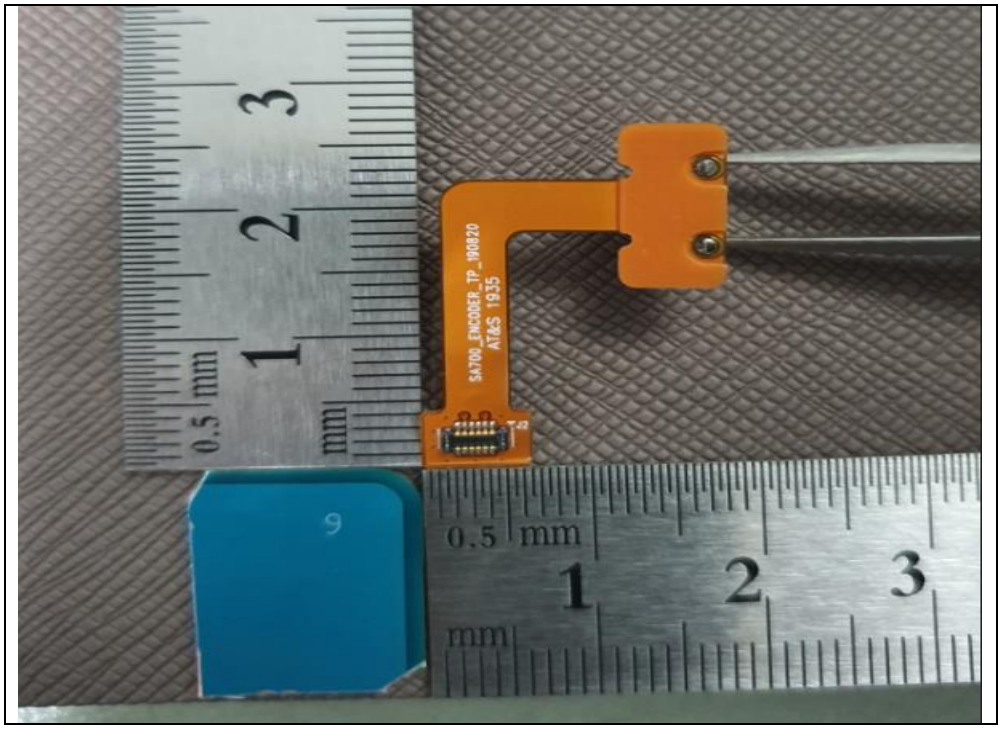
SA700_ENCODER_TP_190820
AT&S 1935

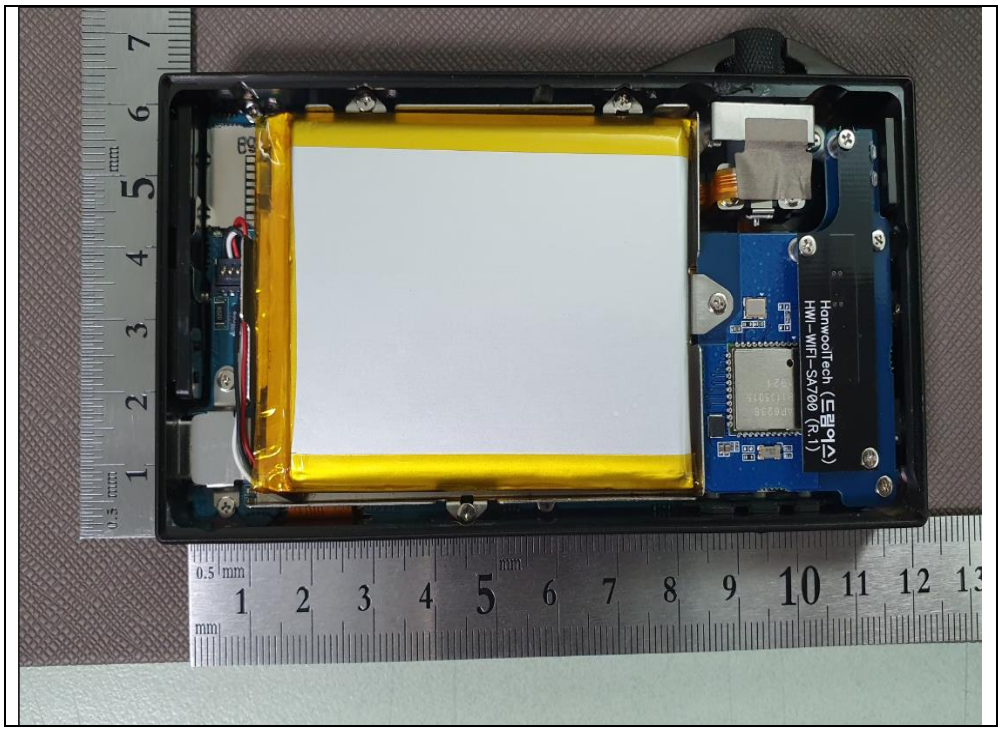
HanwooITech (드림아이)
HWI-WIFI-SA700 (R.1)

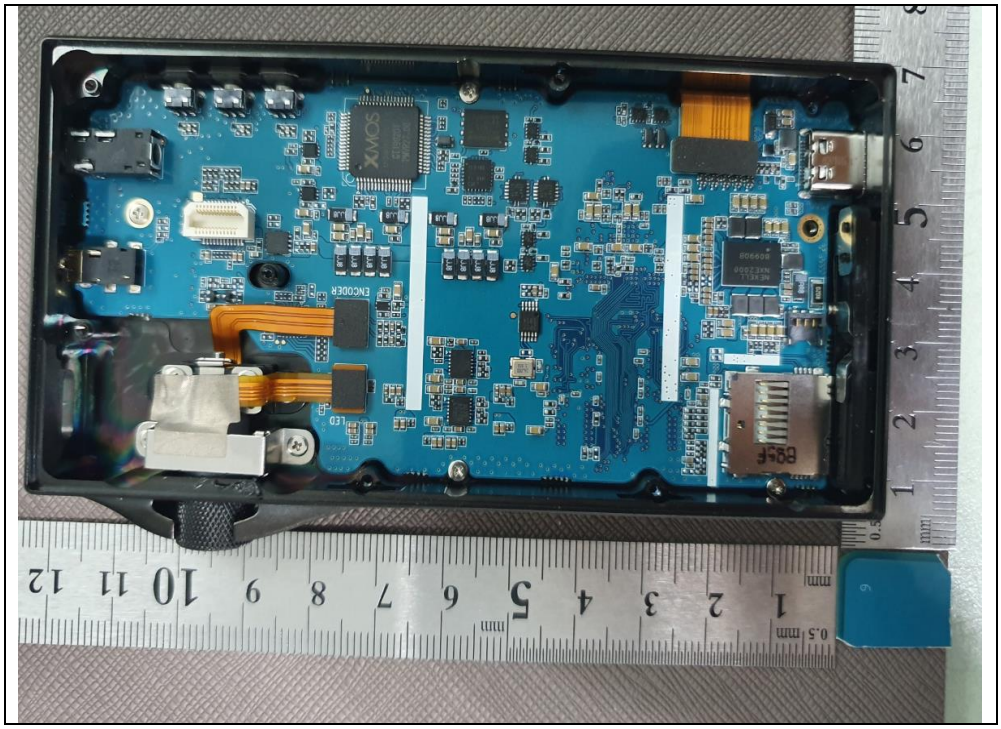
XMOS
ENCODER
LED
0.5 mm
mm

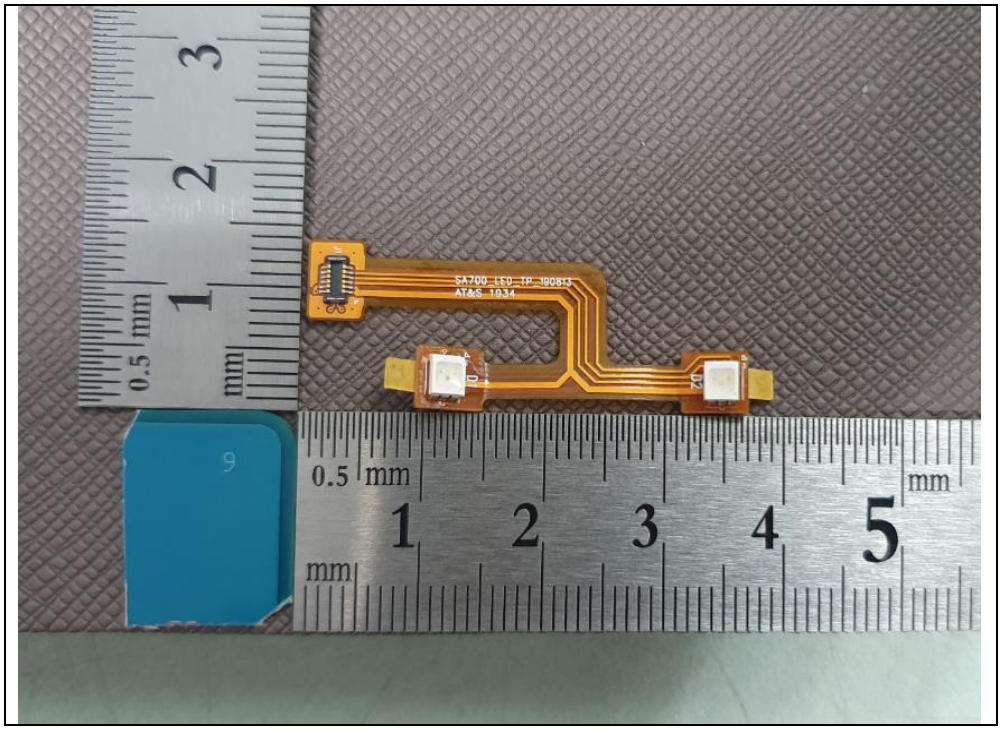
SA700_LED_IP_190813
AT&S 1934
0.5 mm
mm
1
2
3
4
5

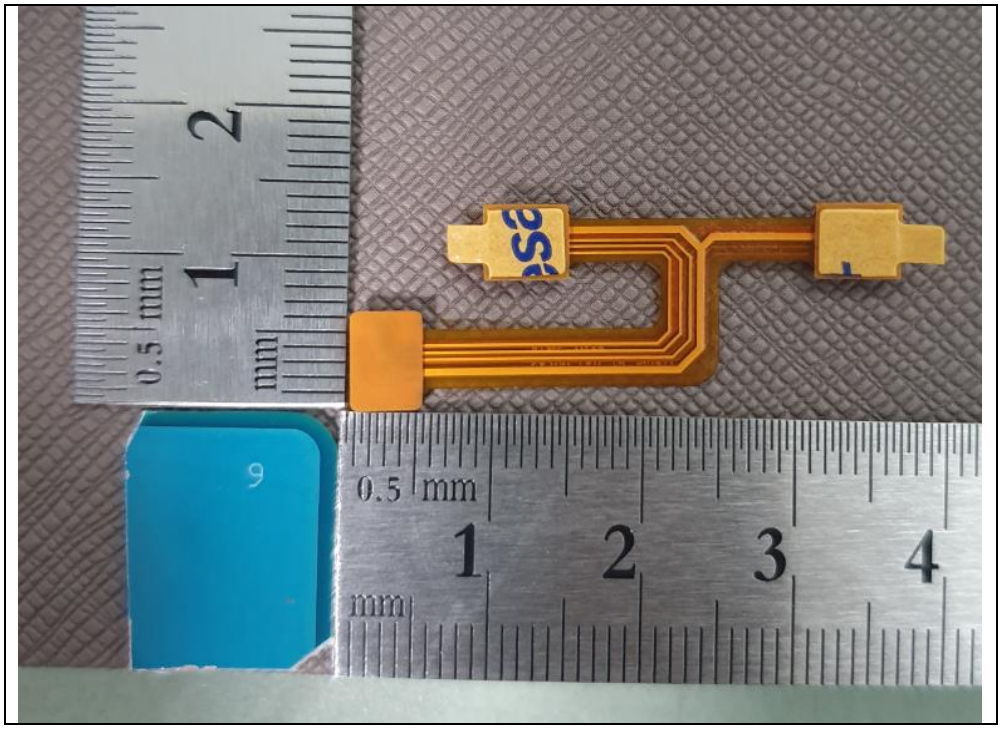

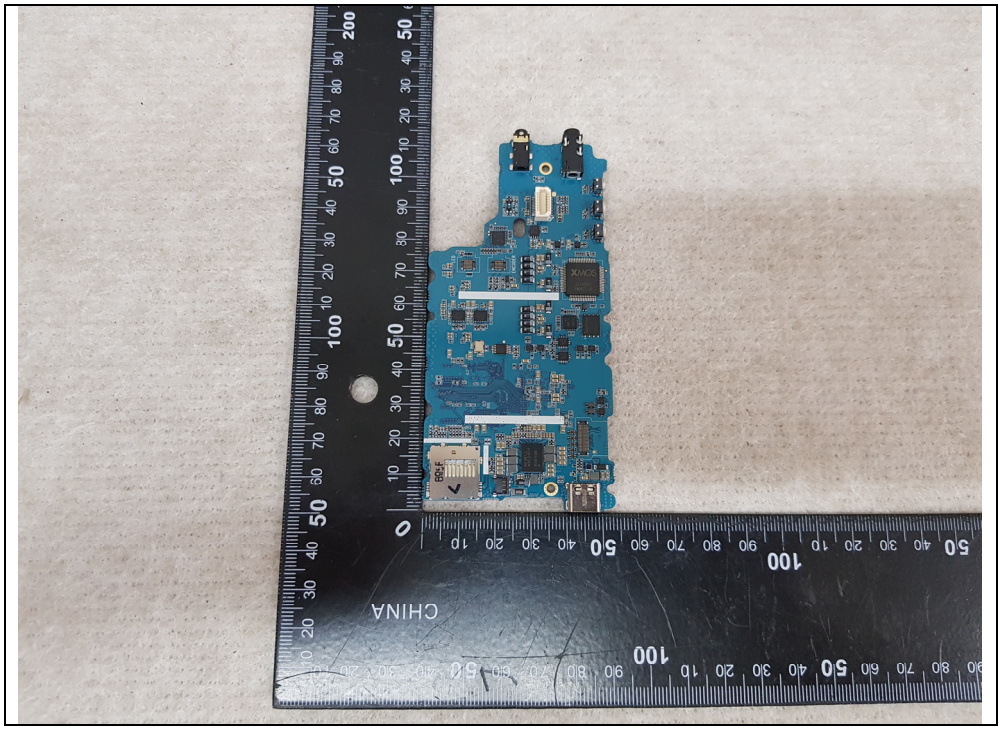

This test report shall not be reproduced, except in full, without the written approval

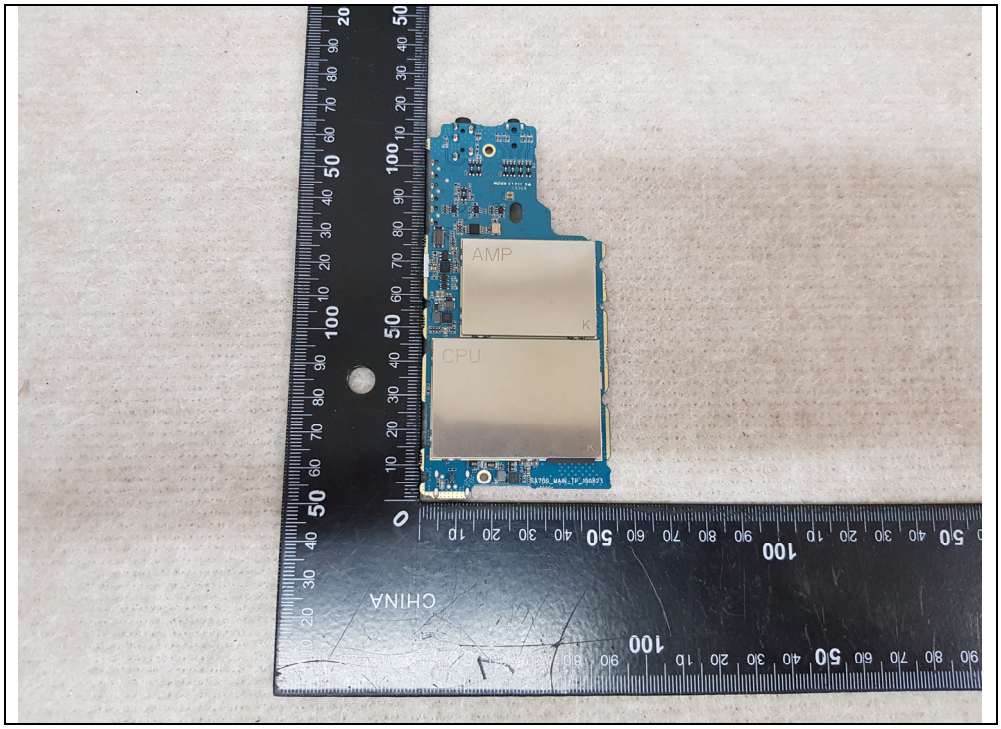
AMP
CPU
CHINA

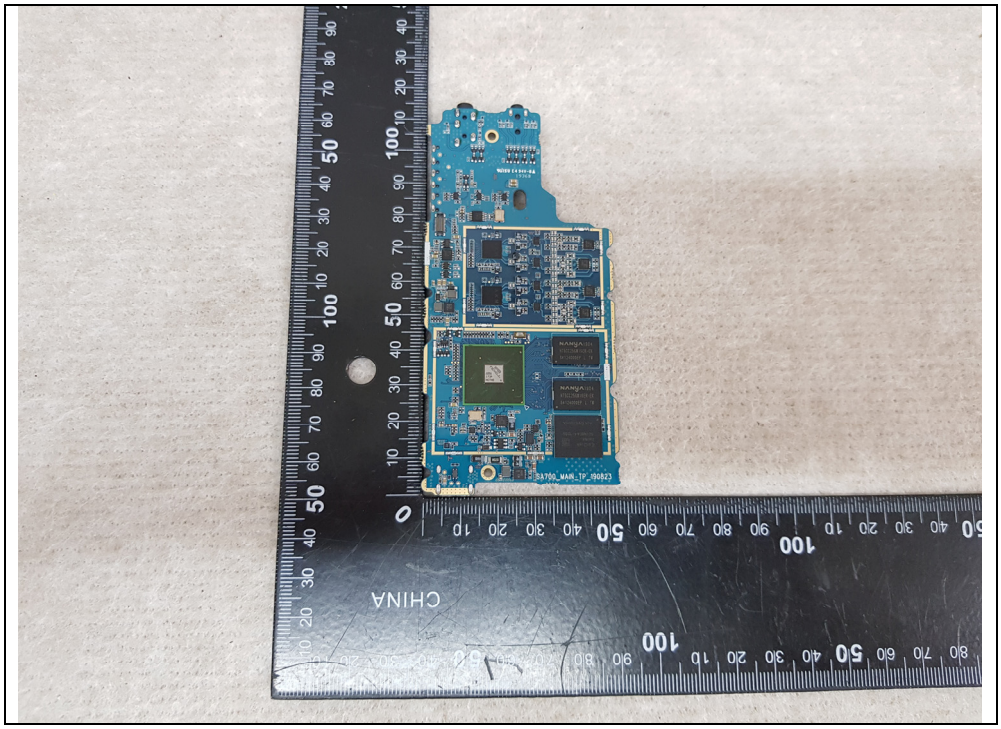
CHINA

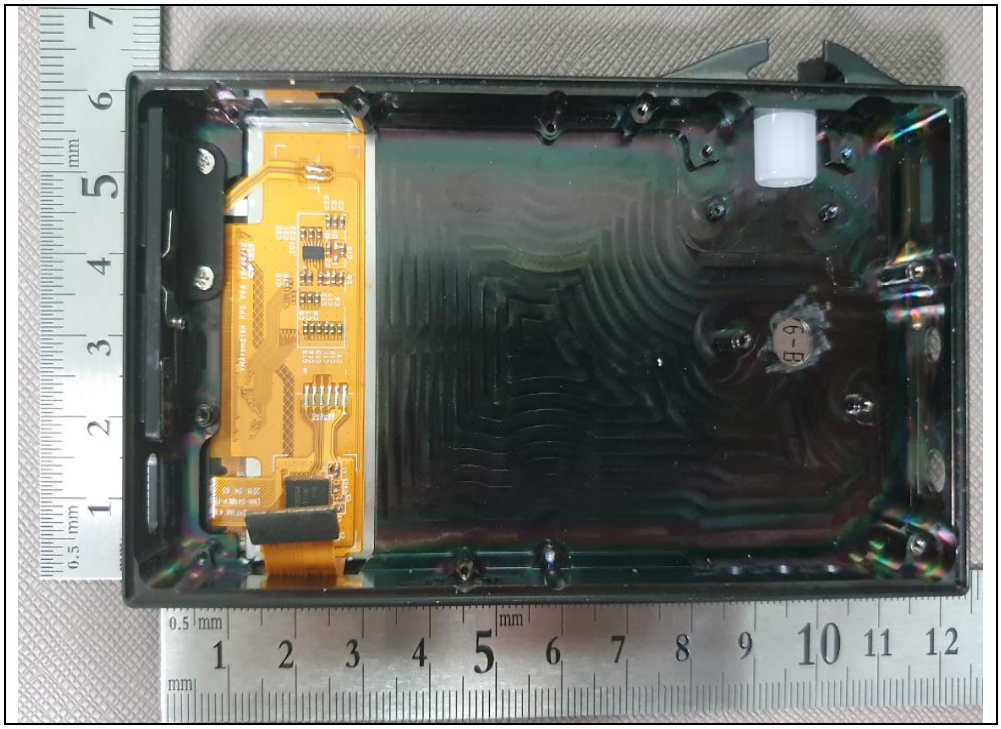

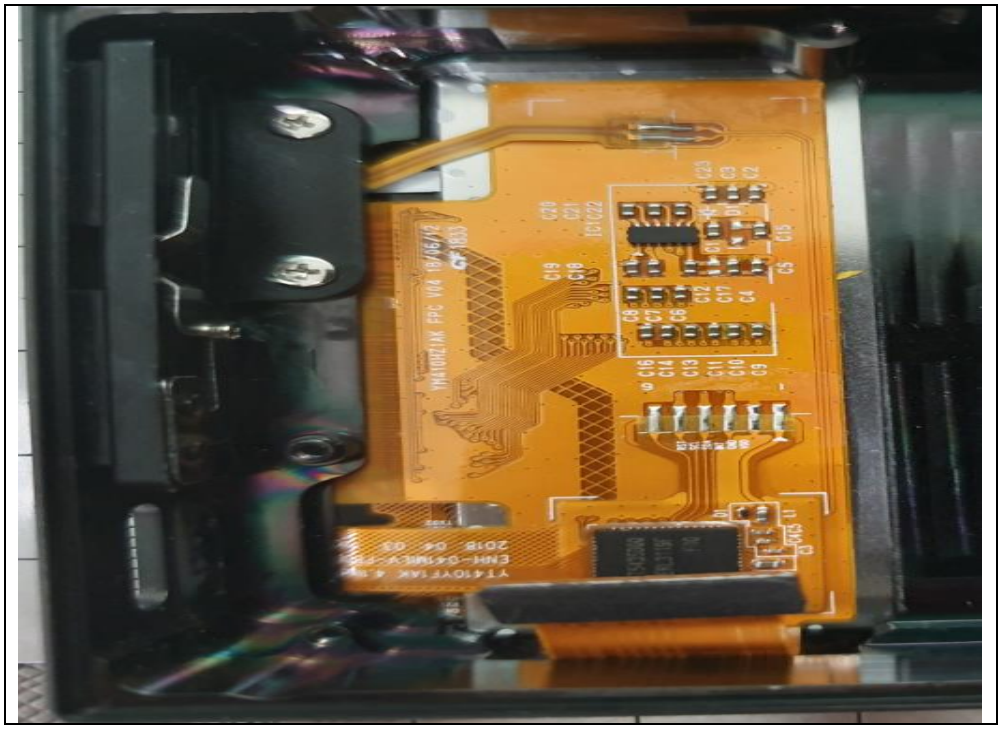

This test report shall not be reproduced, except in full, without the written approval

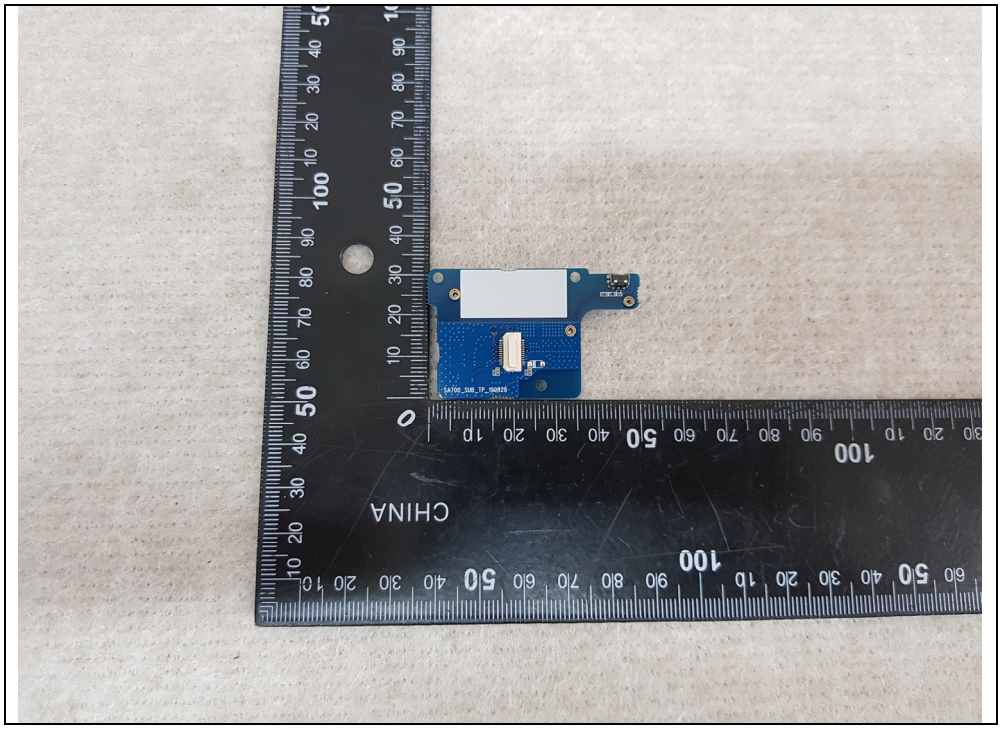

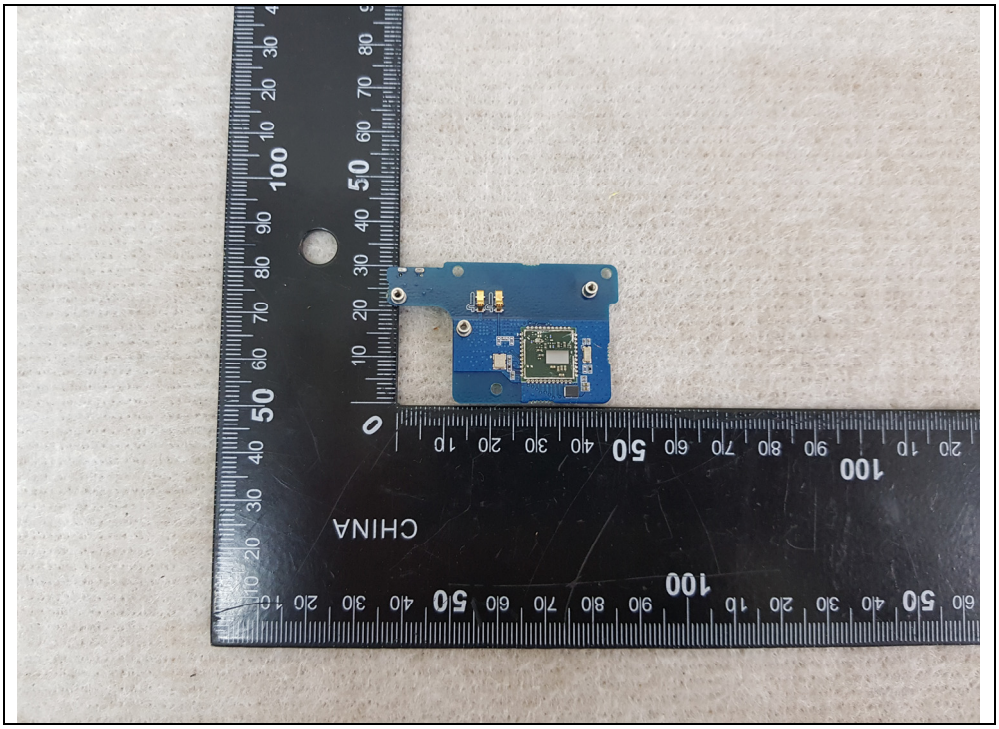

This test report shall not be reproduced, except in full, without the written approval

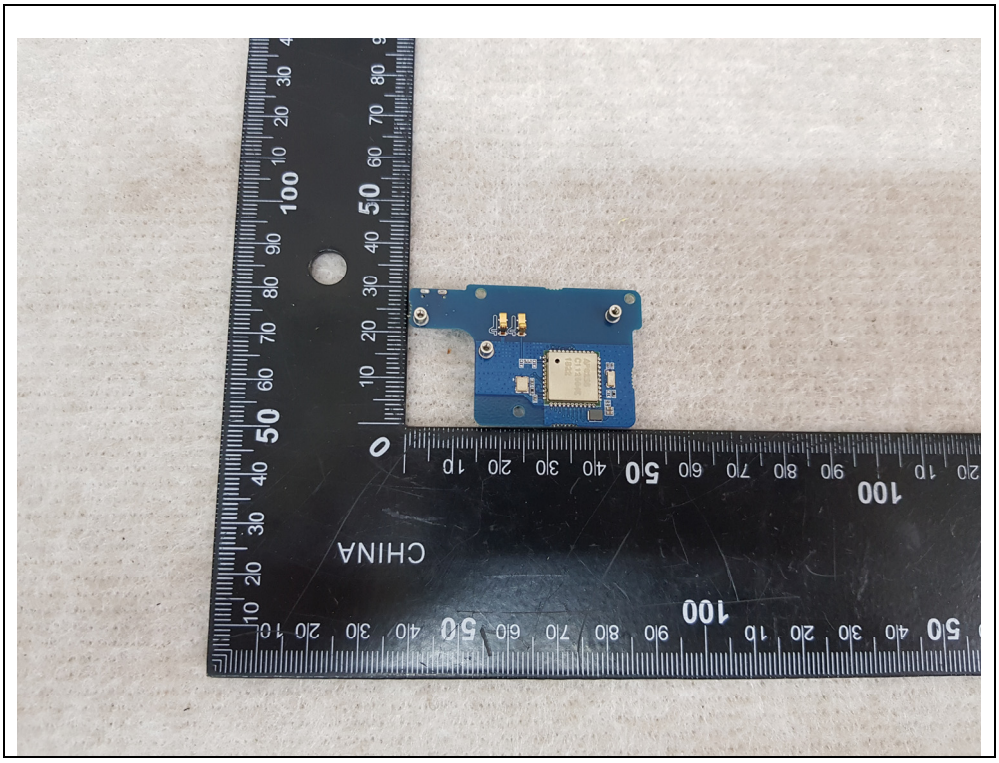

This test report shall not be reproduced, except in full, without the written approval