



Indoor Positioning

Single Use Tag User Guide

www.radianse.com



Information in this manual is subject to change without notice. Companies, names, and data used in examples herein are fictitious unless otherwise noted. No part of this manual may be reproduced or transmitted in any form or by any means, electronic or mechanical, for any purpose, without the express permission of Radianse, Inc.

Radianse is a registered trademark of Radianse, Inc.

Other product and corporate names may be trademarks or registered trademarks of other companies. They are used for explanation only, with no intent to infringe.

Radianse does not warrant that the operation of Products will be uninterrupted or error free. The Radianse Products are not fault tolerant and are not designed, manufactured, or intended for use or resale as control equipment in hazardous environments requiring fail-safe performance in which failure could lead to directly to death, personal injury, or severe physical or environmental damage. The Radianse Indoor Positioning System is not designed to be sold as a medical ‘device’ as that term is defined at 21 U.S.C. 321(h) of the Federal Food, Drug and Cosmetic Act, or a component or accessory thereof. As sold, it is not intended to be subject to the Food and Drug Administration’s jurisdiction. It is intended to provide information on the position of specific items or persons only. No claim is made for the diagnosis of disease or other conditions or for the cure, mitigation, treatment or prevention of disease.

Safety and Regulatory Information

FCC

<p>FCC ID: Q9V-350-A Radianse Indoor Location Systems This device complies with Part 15 of the FCC Rules. Operation is subject to the following two conditions: (1) this Device may not cause harmful interference and (2) this Device must accept any interference received, including Interference that may cause undesired operation.</p>
--

Caution!

Radianse Inc. warns the user that changes or modifications to the unit not expressly approved by the party responsible for compliance could void the user's authority to operate the equipment.

Contents

Chapter 1	Introduction	1
Chapter 2	Activating the Single Use Tag.....	3
	Activating and Attaching Tags	3
Chapter 3	Using ID-Tags	5
	Assigning ID-Tags to Patients.	5

Indoor Positioning Solutions

439 South Union St., Suite 403, Lawrence, Massachusetts 01843 978-975-4702

iii *Radianse Single Use Tag User Guide*



INTRODUCTION

In a hospital, you need to find patients quickly. With a Radianse Indoor Positioning System (IPS), you can. This book, which includes the following, is for those who want to locate patients more quickly using the Radianse IPS system and the single use ID-tag.

- Chapter 1, Introduction, describes the Single Use ID-tag hardware.
- Chapter 2, Activating the Single Use Tag, describes how to make the tag ready for its first use.
- Chapter 3, Using ID-Tags, shows how to assign ID-tags to patients and how to unassign ID-tags from patients.

ID-TAGS

You provide Radianse IPS Single Use ID-tags to patients to wear so you can track their location.

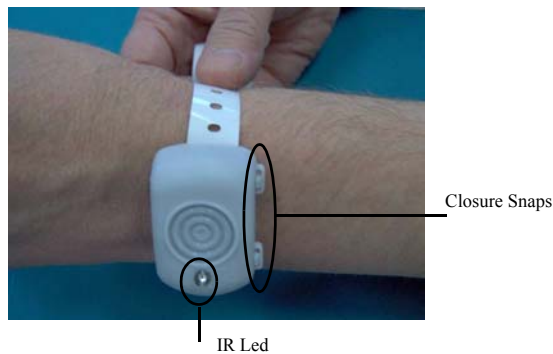

ACTIVATING THE SINGLE USE TAG

To use the Radianse IPS single use tag, you must first activate the tag.

ACTIVATING AND ATTACHING TAGS

You *activate* a tag, or make the tag ready for first use, as follows:

To activate and attach a tag

- Step 1** Thread a standard hospital band no greater than 3/4" wide down through one slot, across the bottom of the tag, and back up through the other slot as shown.

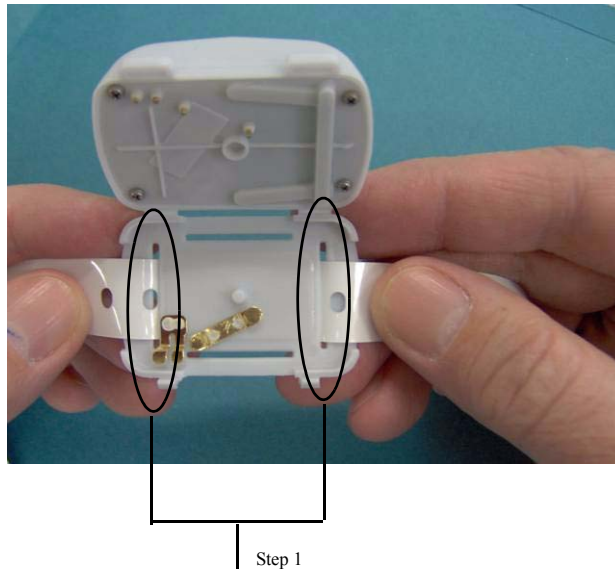

ACTIVATING THE SINGLE USE TAG

Activating and Attaching Tags

- Step 2** Snap the tag closed as shown.
The tag is activated.

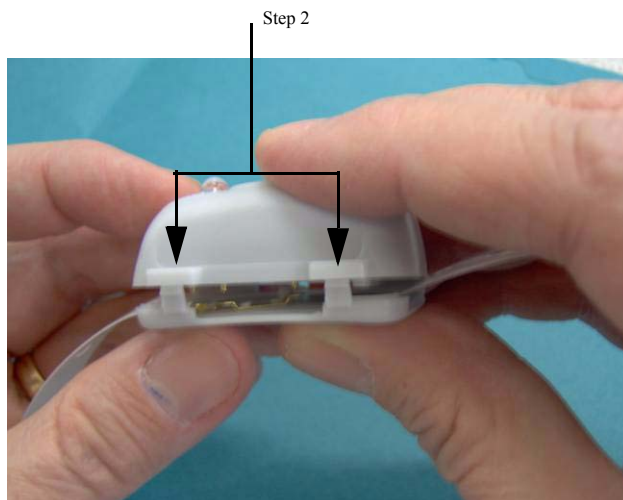

- Step 3** Secure the hospital band to the patient.



USING ID-TAGS

You assign ID-tags to patients you want to track with the Radianse Indoor Positioning System. When a resource no longer needs to be tracked, you unassign the related ID-tag.

ASSIGNING ID-TAGS TO PATIENTS

You assign ID-tags to patients so you can use the Radianse system to locate them.

To assign an ID-tag to a patient

You can assign an ID-tag to a patient as follows:

Step 1 From the Radianse Find/Assign home, click **Assign**.

Step 1

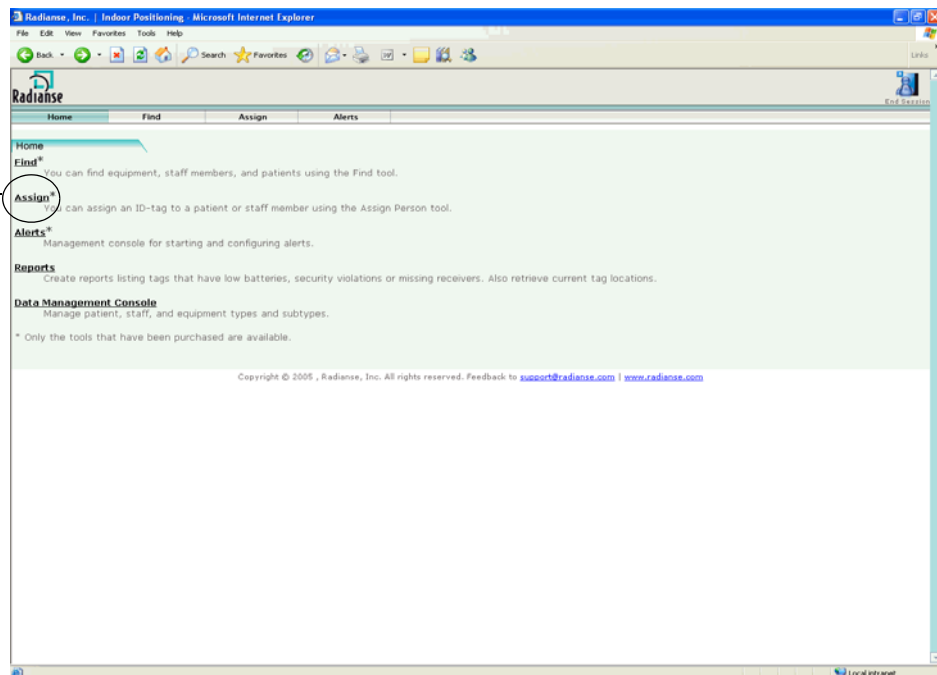

You see the Radianse **Login** page.

USING ID-TAGS

Assigning ID-Tags to Patients

Step 2 Enter your Radianse **username** and **password**, and click **Login**.

You see the **Assign Equipment** page.

Step 3 Click **Assign Person**.

Step 2

Assign Equipment - Radianse, Inc. - Microsoft Internet Explorer

File Edit View Favorites Tools Help

Back Forward Stop Search Favorites Links Custom Links Free HTML Windows Windows Marketplace Windows Media

Radianse

Home Assign Equipment Unassign Equipment **Assign Person** Unassign Person Find Logout

Assign

Assign Another Transmitter Please enter the last 4 digits of the transmitter's serial number. Equipment type and equipment serial number are also required. The rest of the fields are optional.

Transmitter Serial Number:

Equipment Serial Number:

Equipment Type: choose one

Manufacturer:

Model:

Assign Clear

Copyright © 2005 , Radianse, Inc. All rights reserved. Feedback to support@radianse.com | www.radianse.com

Done Local intranet

You see the Assign Person window.

Step 4 Enter the following information for the ID-tag you want to assign:

- Last 4 digits of Transmitter Serial Number
- First Name
- Last Name

The screenshot shows a web browser window titled "Assign Patient & Staff - Radianse, Inc." with a menu bar containing "Home", "Assign Equipment", "Unassign Equipment", "Assign Person", "Unassign Person", "Find", and "Logout". The "Assign Person" tab is selected. The main content area is titled "Assign" and contains the following text: "Assign Another Transmitter Please enter the last 4 digits of the transmitter's serial number. All fields are required." Below this text are four input fields: "Transmitter Serial Number" (containing "0357"), "First Name" (containing "Charlie"), "Last Name" (containing "Brown"), and "Category" (a dropdown menu showing "Choose one"). There are "Assign" and "Clear" buttons at the bottom of the form. An arrow points from the text "Step 4" to the "First Name" field.

USING ID-TAGS

Assigning ID-Tags to Patients

3

Step 5 From the **Category** drop-down, choose **Patient**.

Step 5

Assign Patient @ Staff - Radianse, Inc. - Microsoft Internet Explorer

File Edit View Favorites Tools Help

Links Customize Links Free Hotmail Windows Windows Marketplace Windows Media

Home Assign Equipment Unassign Equipment **Assign Person** Unassign Person Find Logout

Assign

Assign Another Transmitter Please enter the last 4 digits of the transmitter's serial number. All fields are required.

Transmitter Serial Number : 03b7

First Name : Charlie

Last Name : Brown

Category : Patient

Patient Type : choose one

Medical Record Number : Patient

Assign Clear

Copyright © 2005, Radianse, Inc. All rights reserved. Feedback to support@radianse.com | www.radianse.com

Done Local intranet

- Step 6** Choose from any additional drop-downs displayed, and enter other information requested, for example, **Patient Type**, or **Medical Record Number**. Click **Assign**.

Step 6

Assign Patient & Staff - Radianse, Inc. - Microsoft Internet Explorer

File Edit View Favorites Tools Help

Back Forward Stop Search Favorites Links Customize Links Free Hotmail Windows Windows Marketplace Windows Media

Radianse

Home Assign Equipment Unassign Equipment **Assign Person** Unassign Person Find Logout

Assign

Assign Another Transmitter Please enter the last 4 digits of the transmitter's serial number. All fields are required.

Transmitter Serial Number : 03b7

First Name : Charlie

Last Name : Brown

Category : Patient

Patient Type : Patient

Medical Record Number : 176-42367

Assign Clear

Copyright © 2005 , Radianse, Inc. All rights reserved. Feedback to support@radianse.com | www.radianse.com

Assign Patient & Staff - Radianse, Inc. - Microsoft Internet Explorer Local intranet

USING ID-TAGS

Assigning ID-Tags to Patients

3

You see the information now associated with the transmitter you successfully assigned.

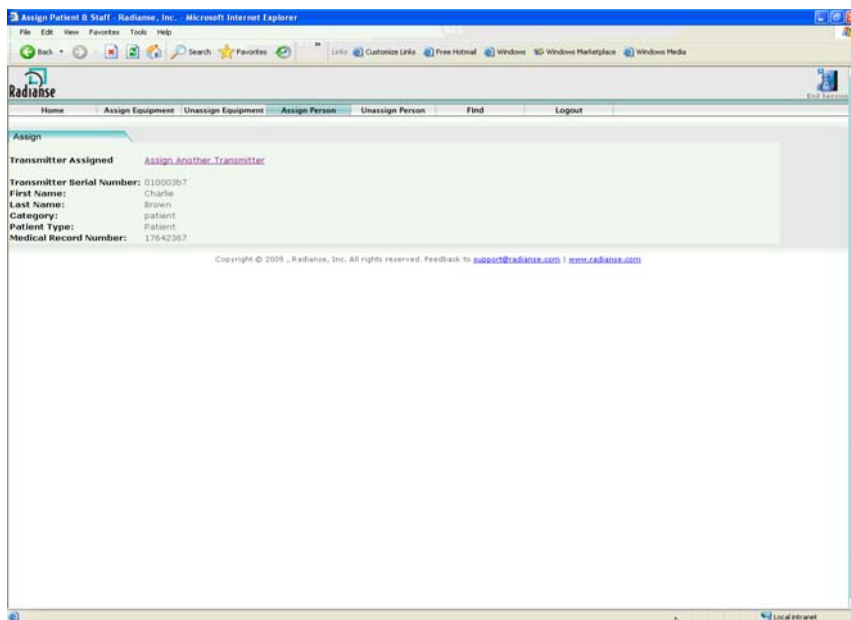

Note: You can click **Assign Another Transmitter** to begin assigning another ID-tag, or you can click **Logout** to exit the program.

To unassign an ID-tag from a patient

You can unassign an ID-tag from a patient as follows:

Step 1 From the **Assign Person** page, click **Unassign Person**.

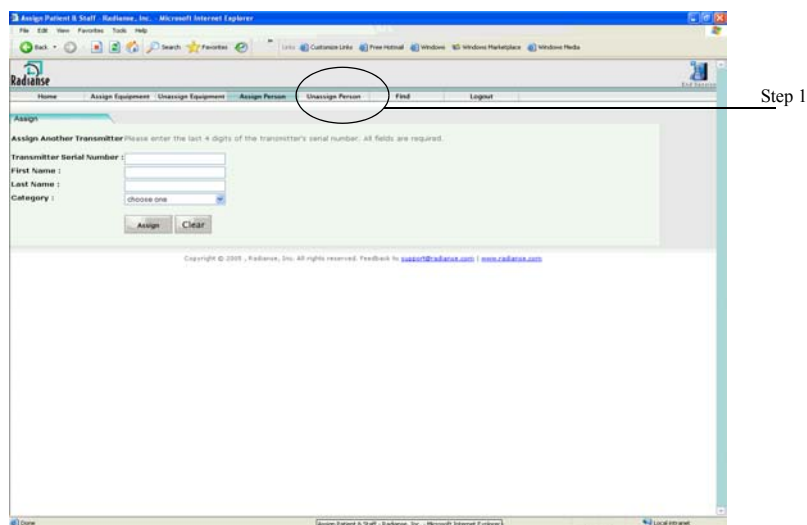

USING ID-TAGS

Assigning ID-Tags to Patients

3

You see the **Unassign Person** page.

Step 2
Last 4 digits or
Last Name +
Category

Step 3

- Step 2** Enter the last 4 digits of the serial number of the ID-tag (transmitter) you want to unassign,
- OR -
Enter the last name of the person whose ID-tag you want to unassign, and from the **category** drop-down, choose the correct category.
- Step 3** Click **Unassign**.

You see the **Unassign Confirmation** page.

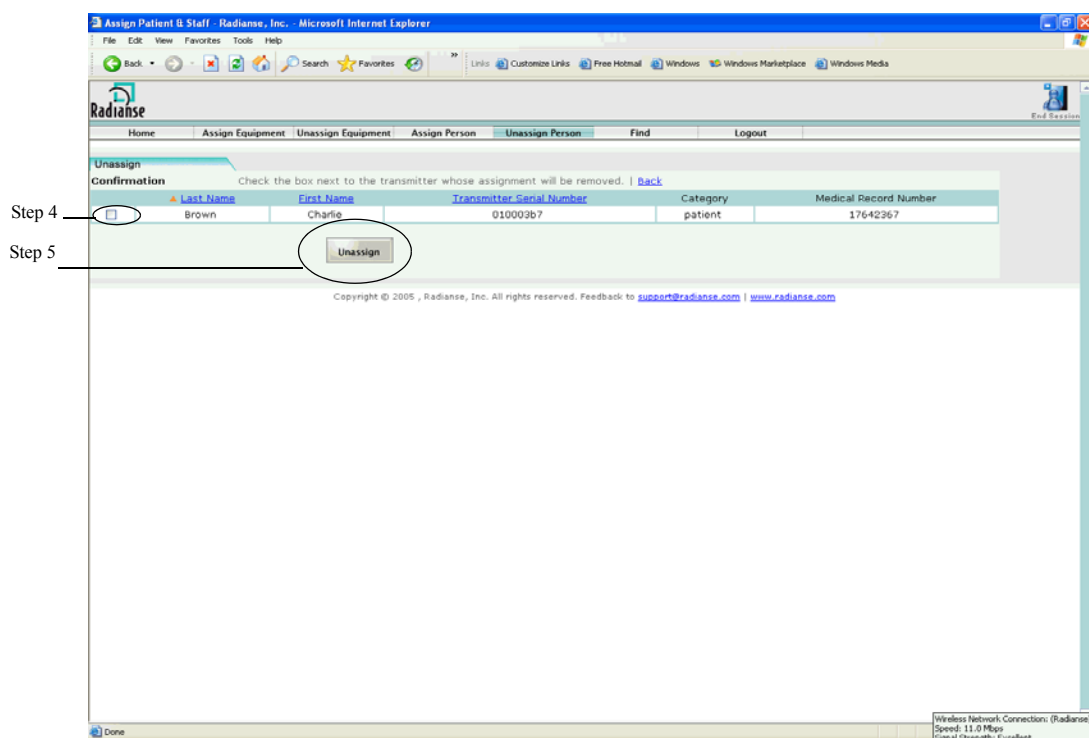

Step 4 Check the box beside the user whose ID-tag you want to unassign.

Step 5 Click **Unassign**.

You see a confirmation that the transmitter assignment has been successfully removed.

USING ID-TAGS

Assigning ID-Tags to Patients

3

Note: You can click **Remove Assignment of Another Transmitter** to begin unassigning another ID-tag, or you can click **Logout** to exit the program.

