Appendix B. Internal Photographs of EUT

ZTE
锂离子电池
标称电压：3.7V
充电限制电压：4.2V
请使用中兴原配电池和充电器
切勿使电池的电极短路
置于阴凉干燥处保存
Battery Li-ion
Nominal Voltage: 3.7V
Charge Up Voltage: 4.2V
Use only ZTE original battery and
charger to prevent injury or burns
Do not allow metal objects to
contact the battery terminals

ZTE
3.7伏1000毫安时锂离子电池
型号: Li3710T42P3h553457
执行标准: GB/T 18287-2000
制造商: 中兴通讯股份有限公司
LITHIUN-ION BATTERY 1000mAh
SPEC: Li 3710T42P3h553457
STANDARD: GB/T 18287-2000
MANUFACTURER: ZTE CORPORATION
4004070621260019 2

Bluetooth
Antenna
CDMA
Antenna

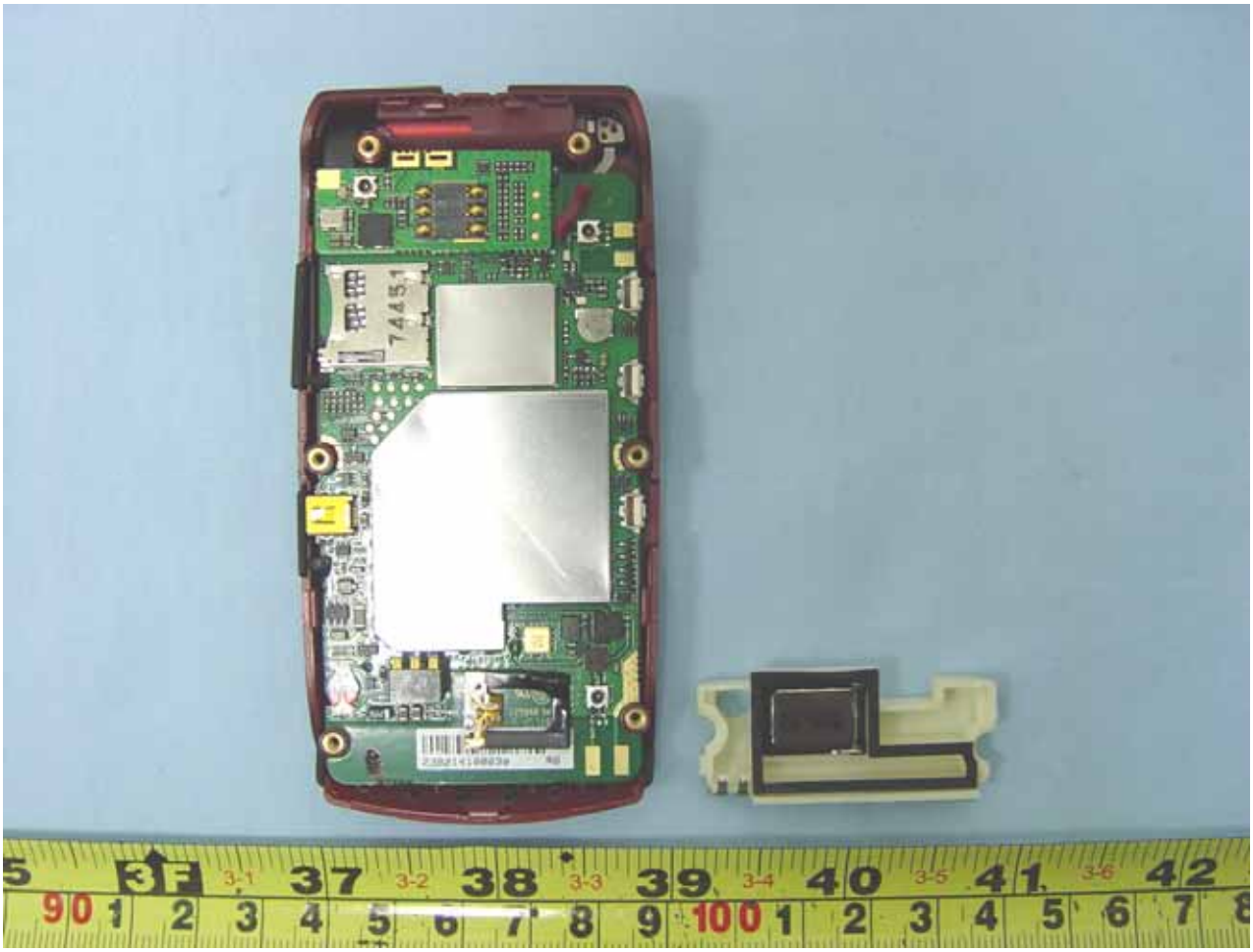

CDMA Antenna

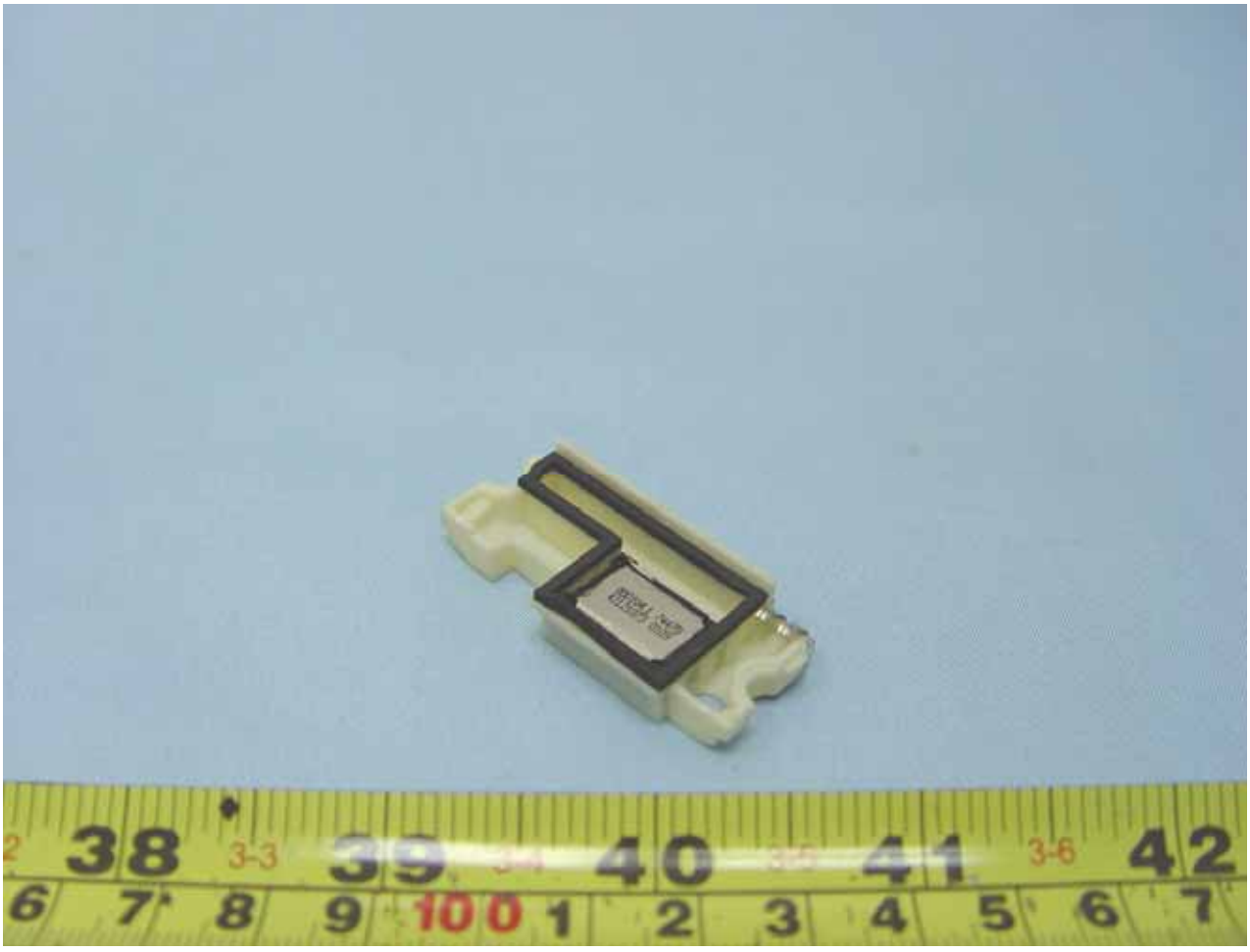

1
2abc
3def
4ghi
5jkl
6mno
7pqrs
8tuv
9wxyz
Shift
0 Next

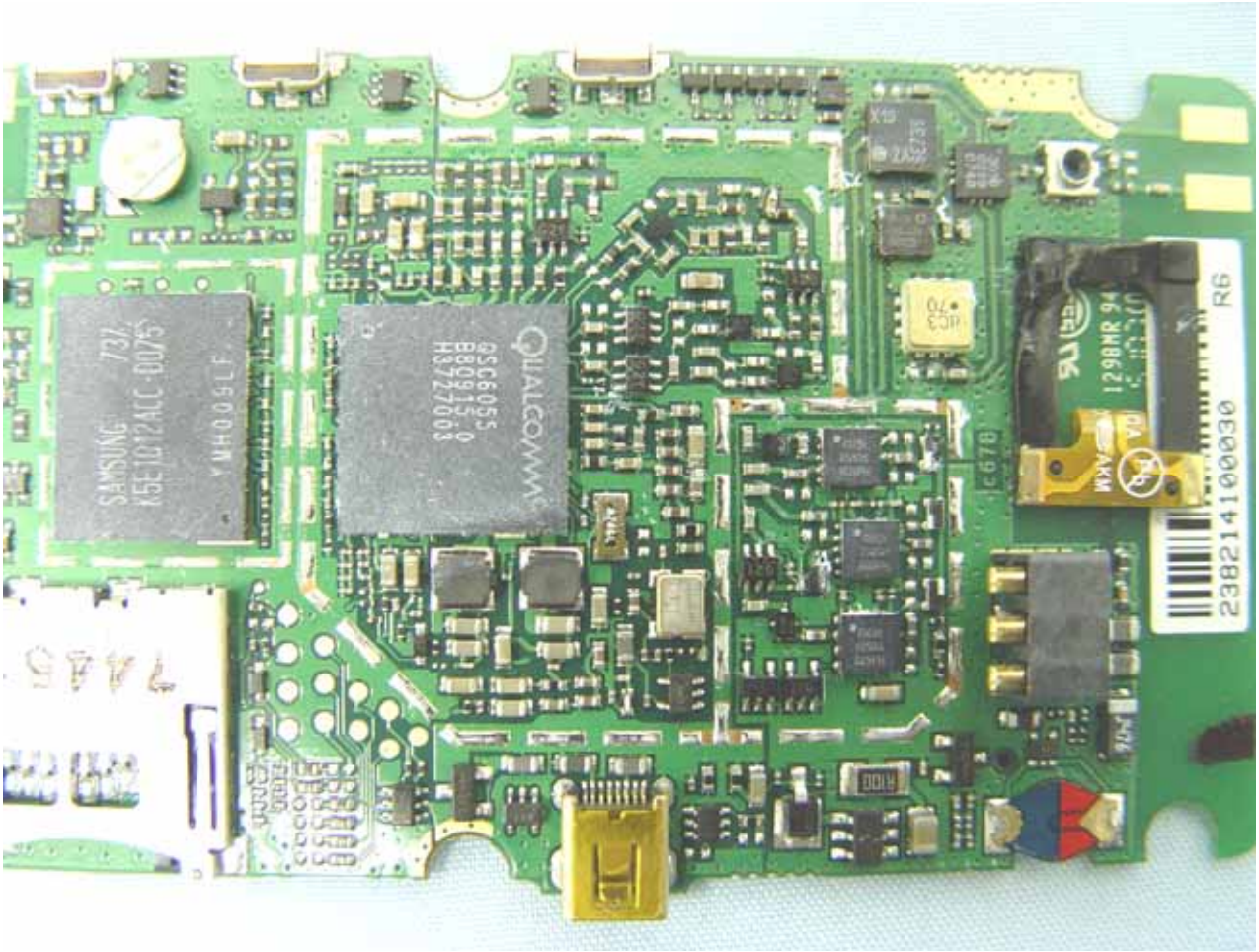
SAMSUNG
QUALCOMM
R6
238214100030

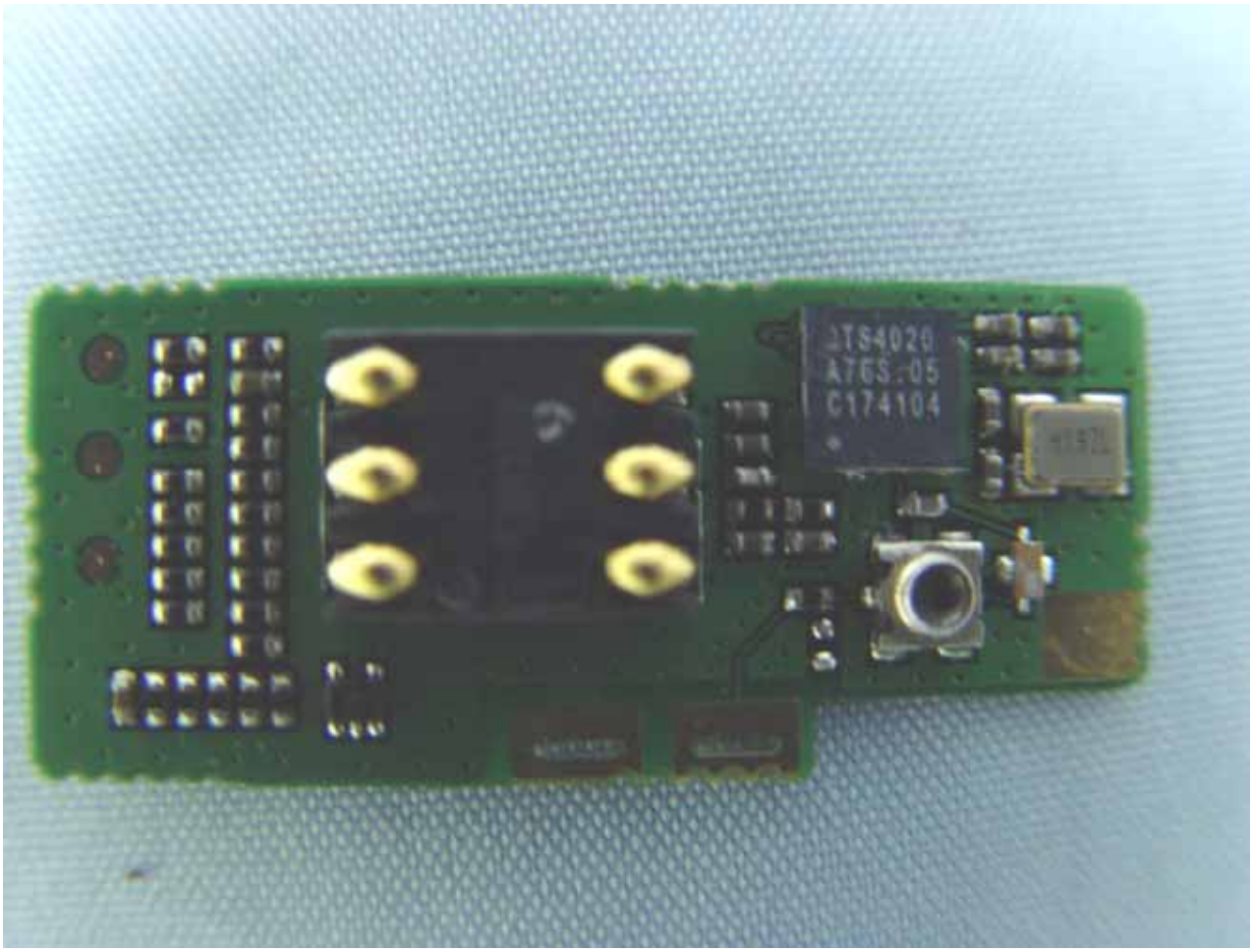
TS4020
A76S.05
C174104