Internal Photos

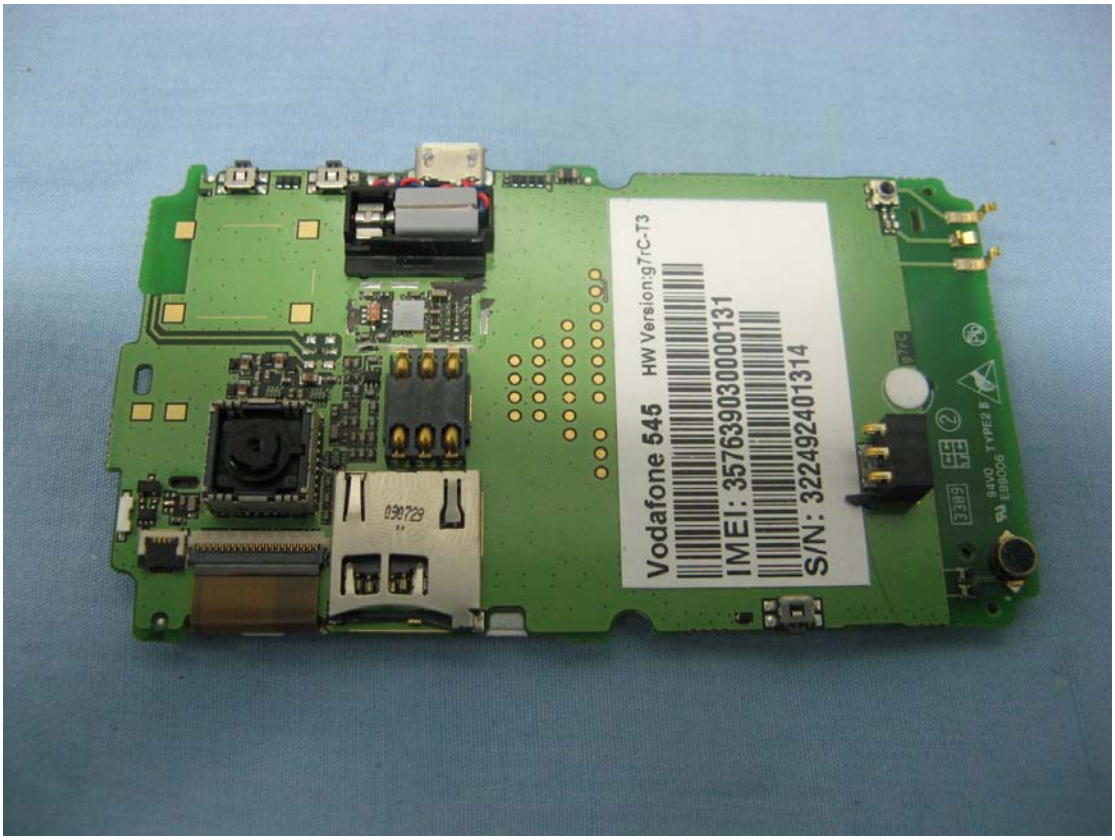
Vodafone 545
HW Version:g7/C-T3
IMEI: 357639030000131
S/N: 322492401314

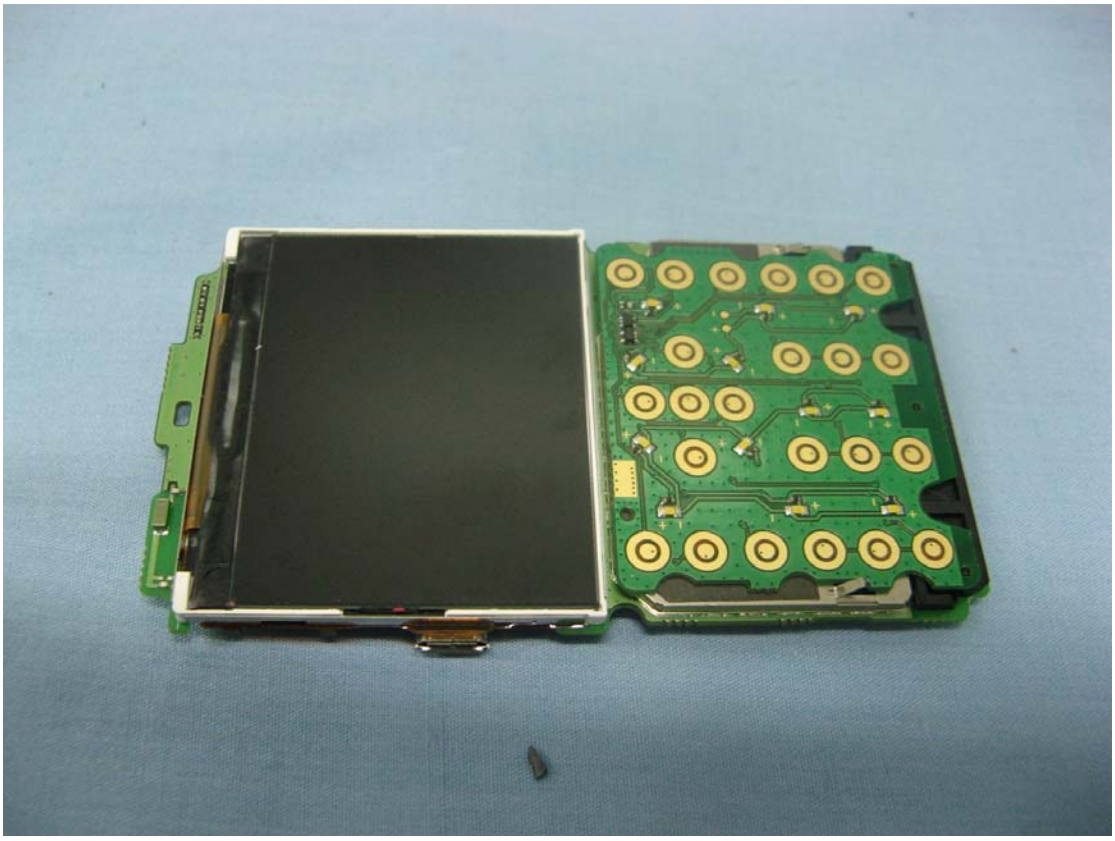

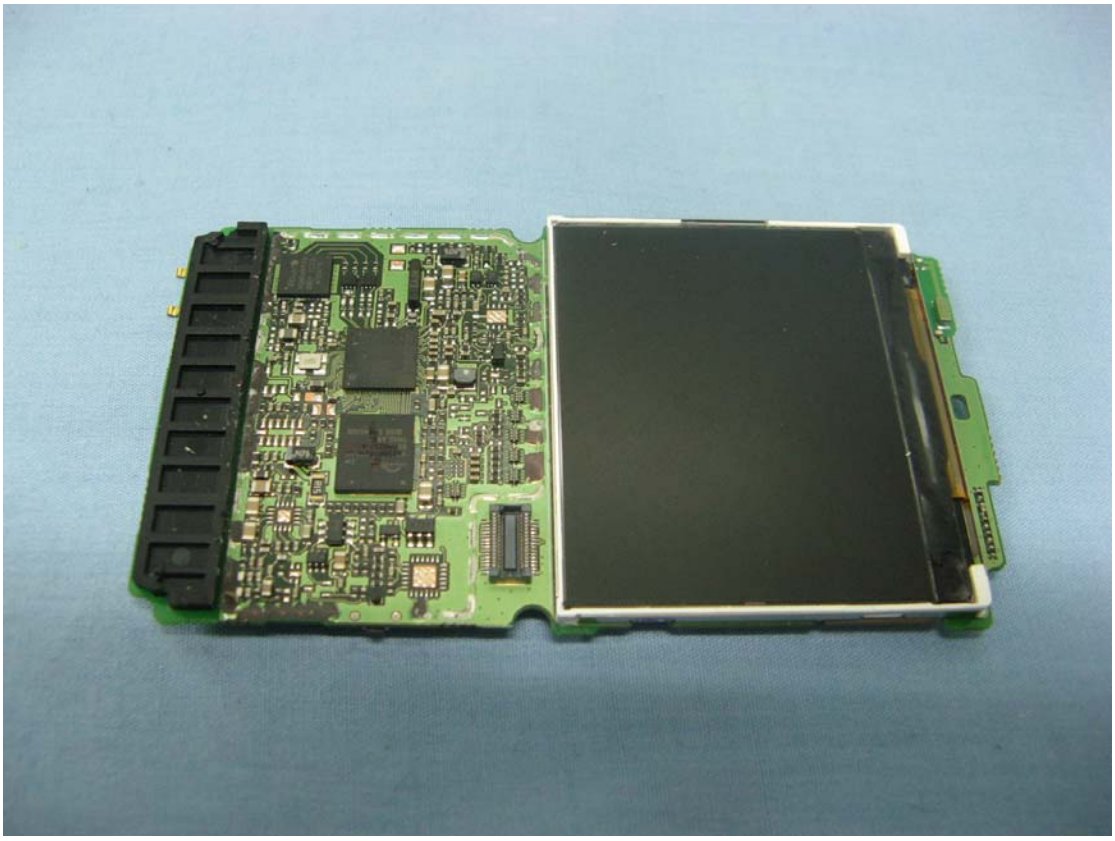

FPC-S93176-1 V02
LAIBA02.2-1L19461B
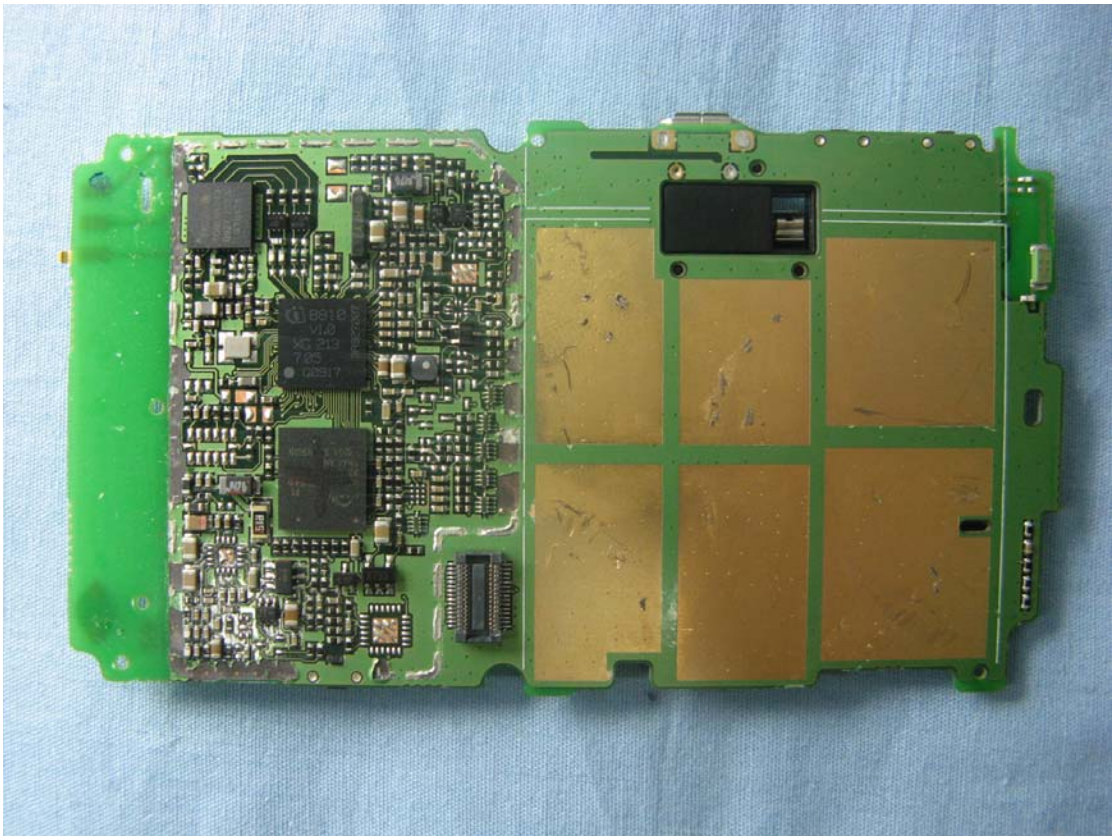
FPC-S93175-1 V02
LAIBA02.2-IL19461B