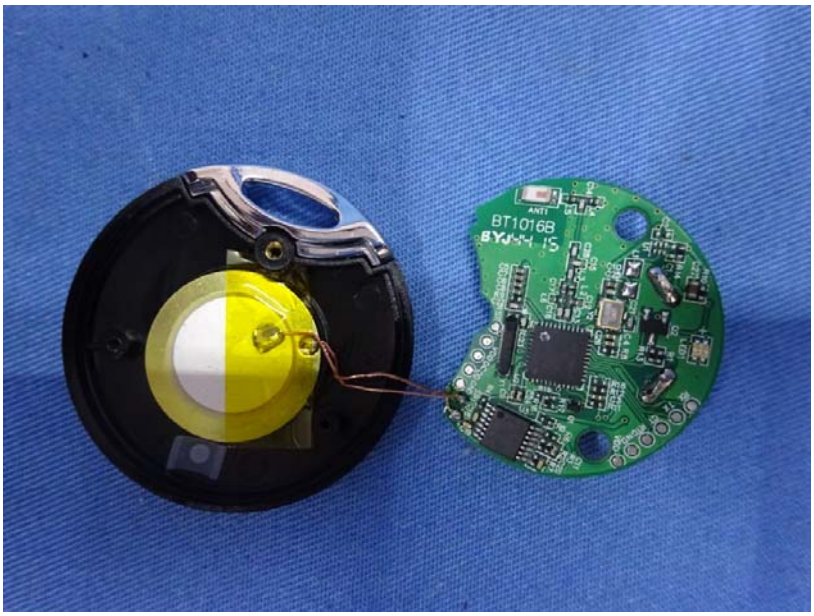
BT1016B

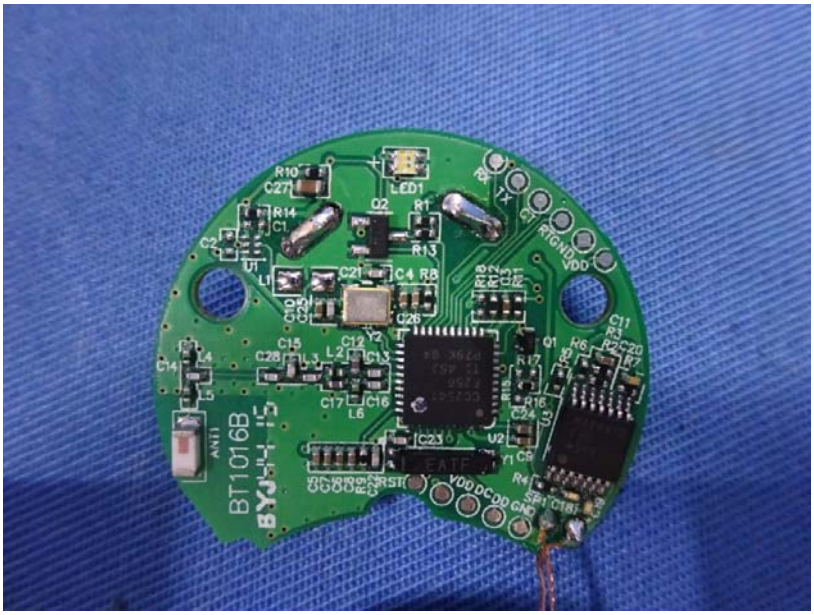
BT1016B
LED1
VDD
GND

Vinnic
CR2032
3V Lithium