# CONSTRUCTION PHOTOS OF EUT

NETGEAR Model:PB022
PN:0B20-01A5000 CELL ORIGIN:KOREA
7.2V ⎓ 5200mAh,37Wh FINISHED IN:CHINA
WARNING: To reduce the risk of fire or burns, do not disassemble, crush, puncture, short external contacts, or dispose of in fire or water. Use only with Listed Series Cable Modem.
270-12872-01
STORE BETWEEN
-20°C TO 65°C
-4°F TO 149°F
Lithium-Ion Battery
2600mAh
LISTED
Li-ion
PB022142005130043
B2

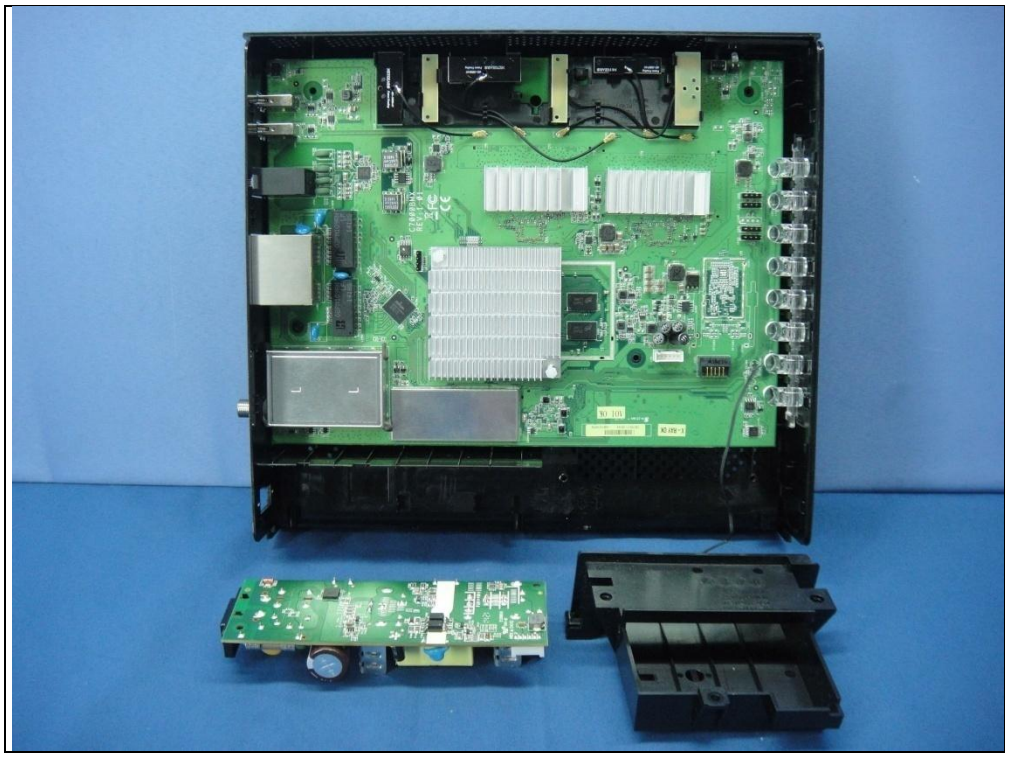

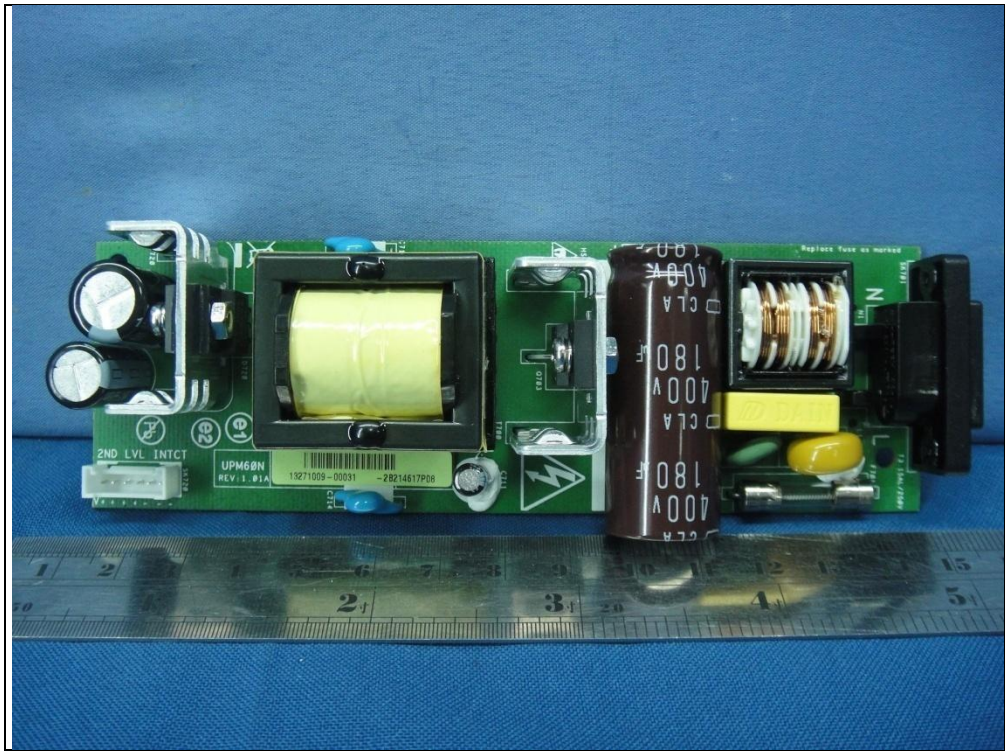
2ND LVL INTCT
UPM6ØN
REV:1.01A
13271009-00031
-2B214617P08
Replace fuse as marked
N
180
400V
CLA

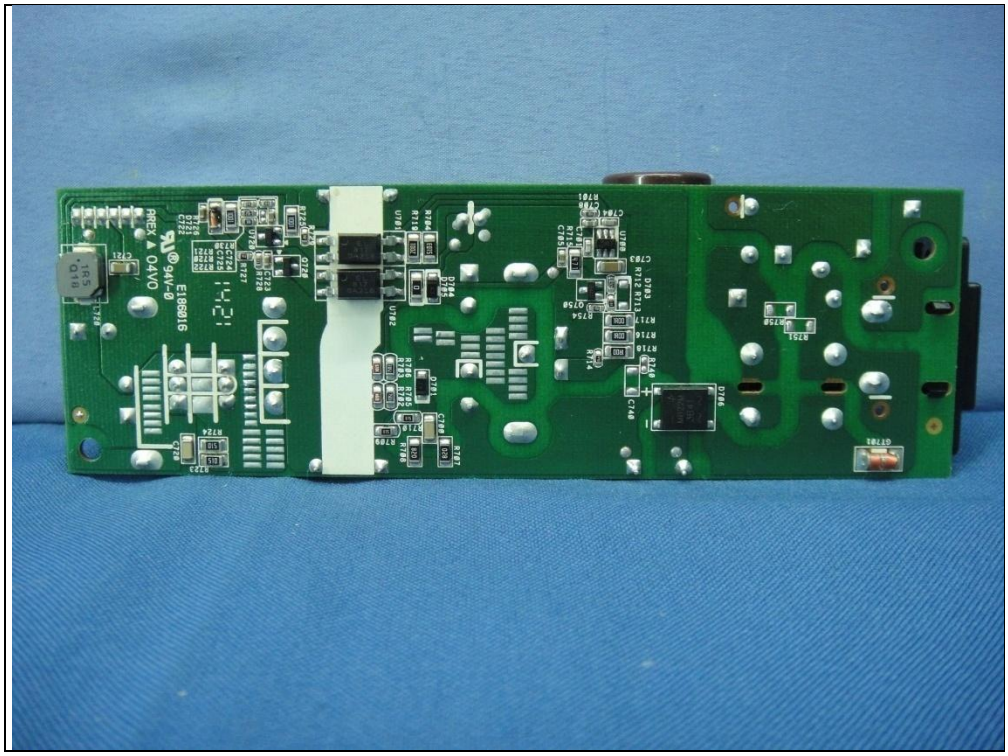
E186816
AREX A 04VO
94V-0

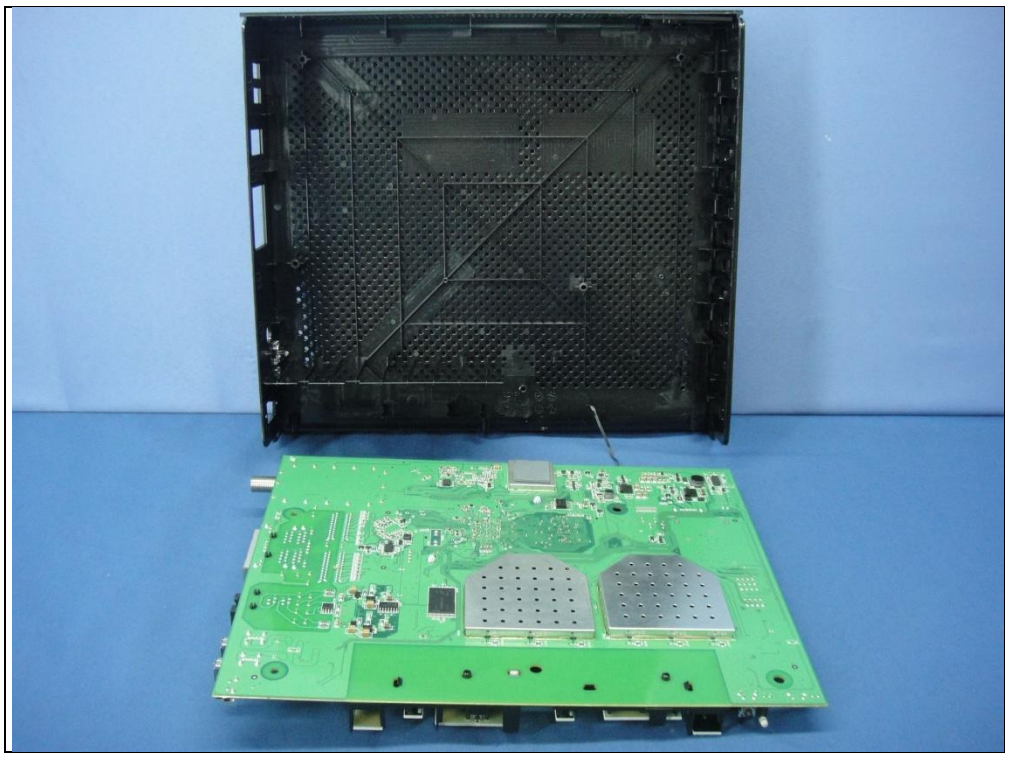

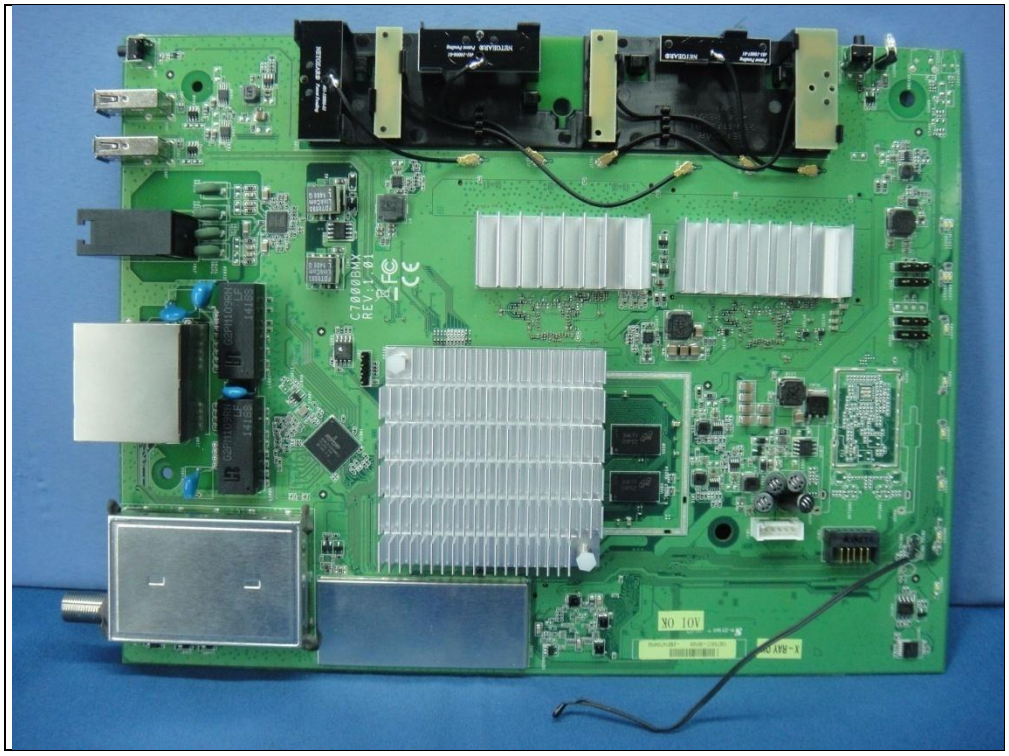

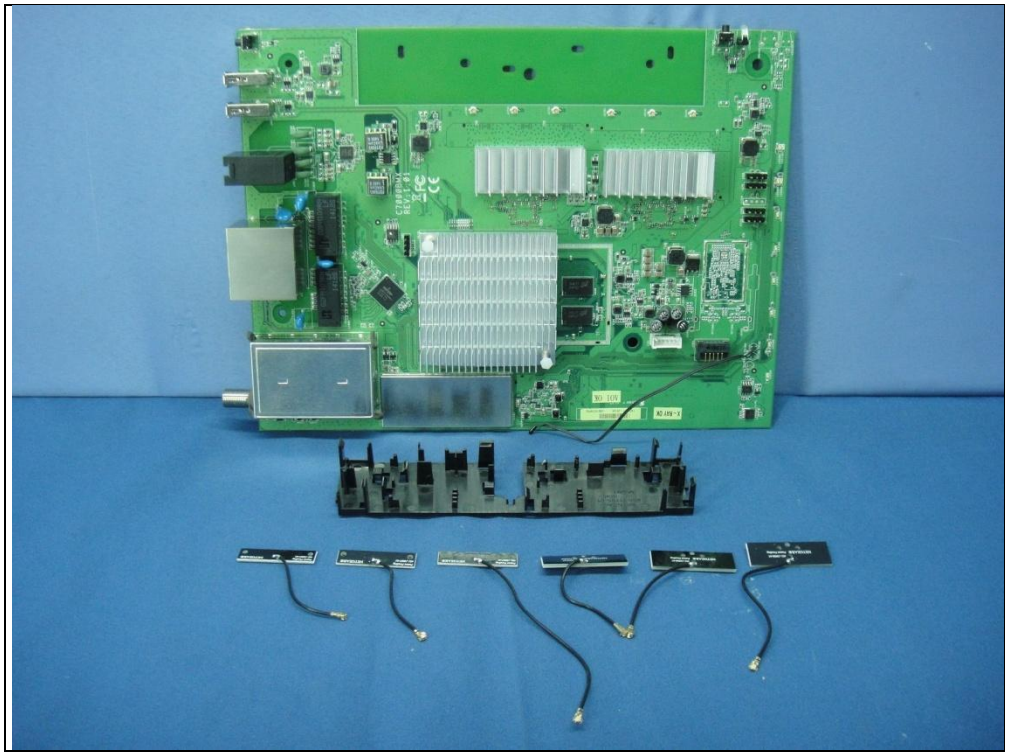

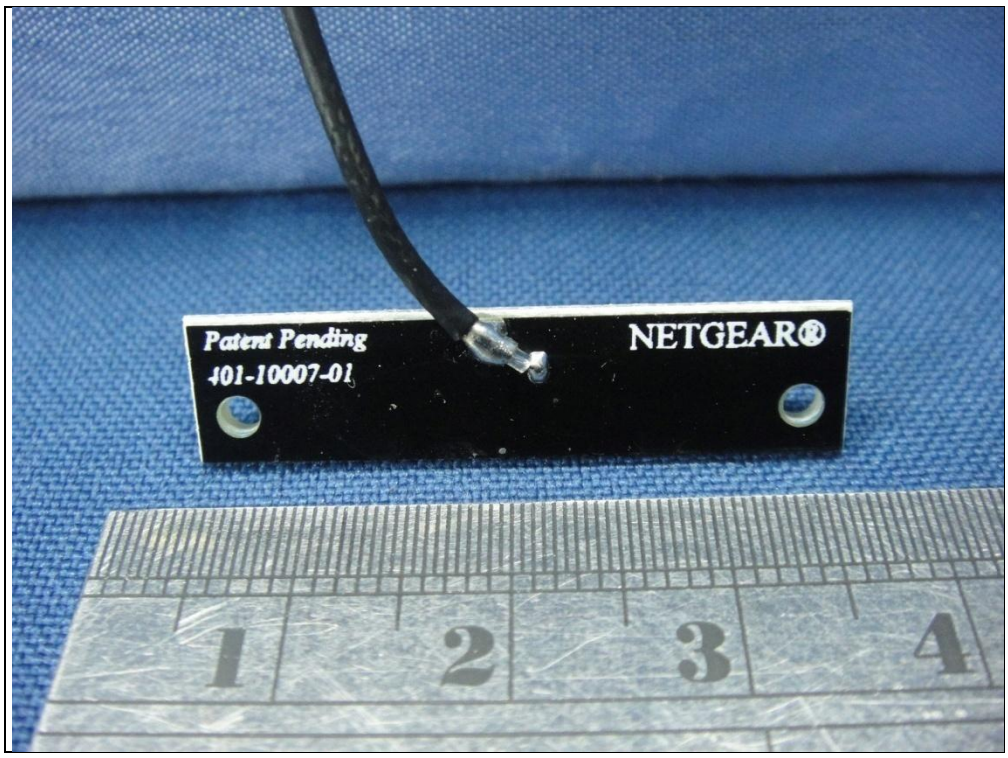
Patent Pending
401-10007-01
NETGEAR®
1
2
3
4

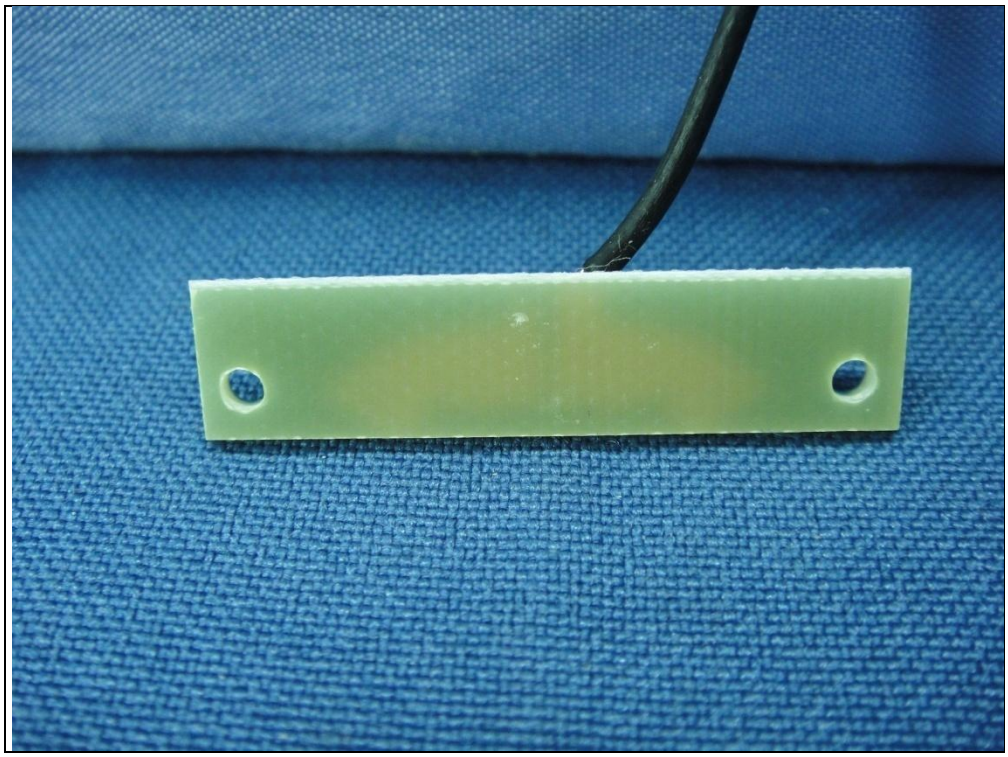

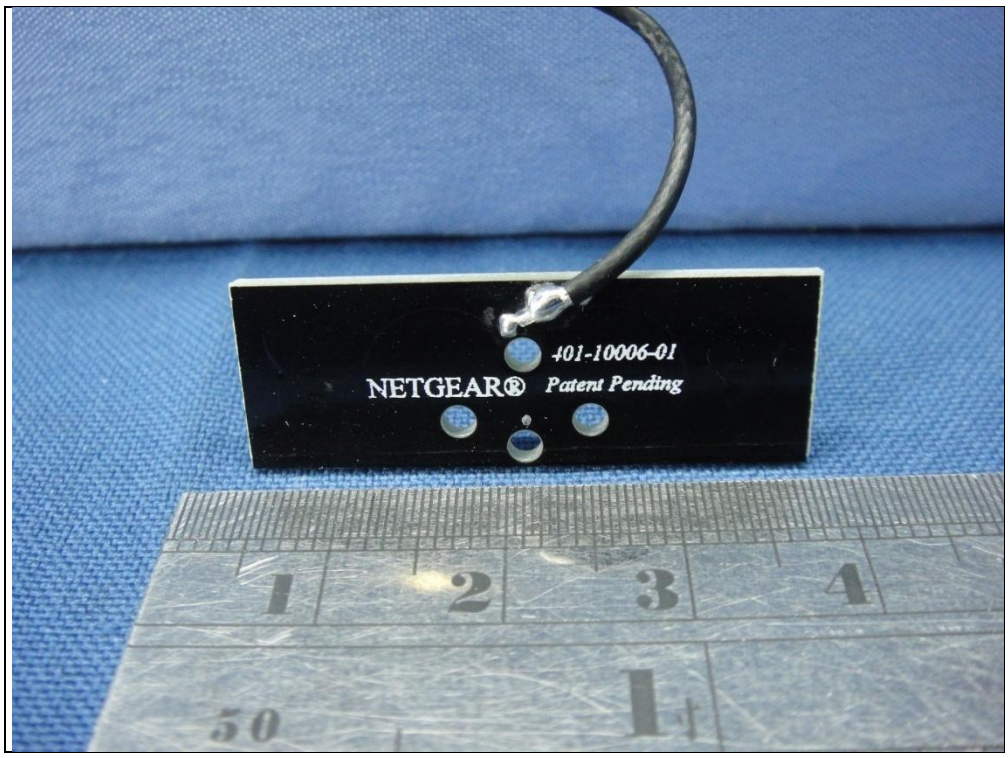
401-10006-01
NETGEAR®
Patent Pending

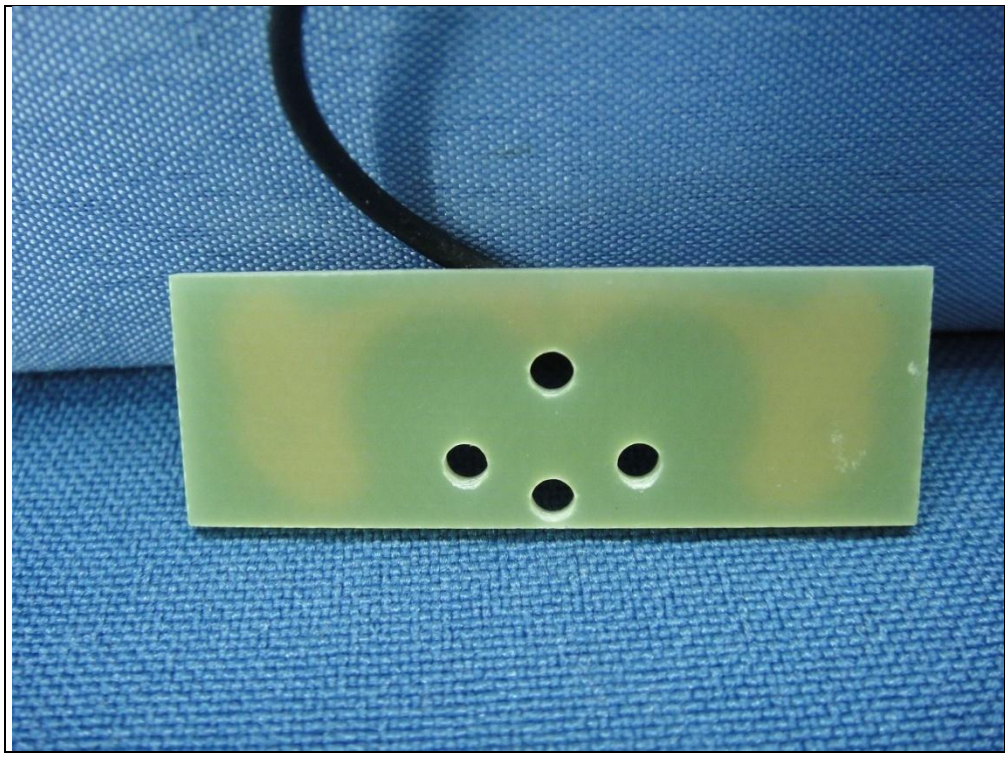

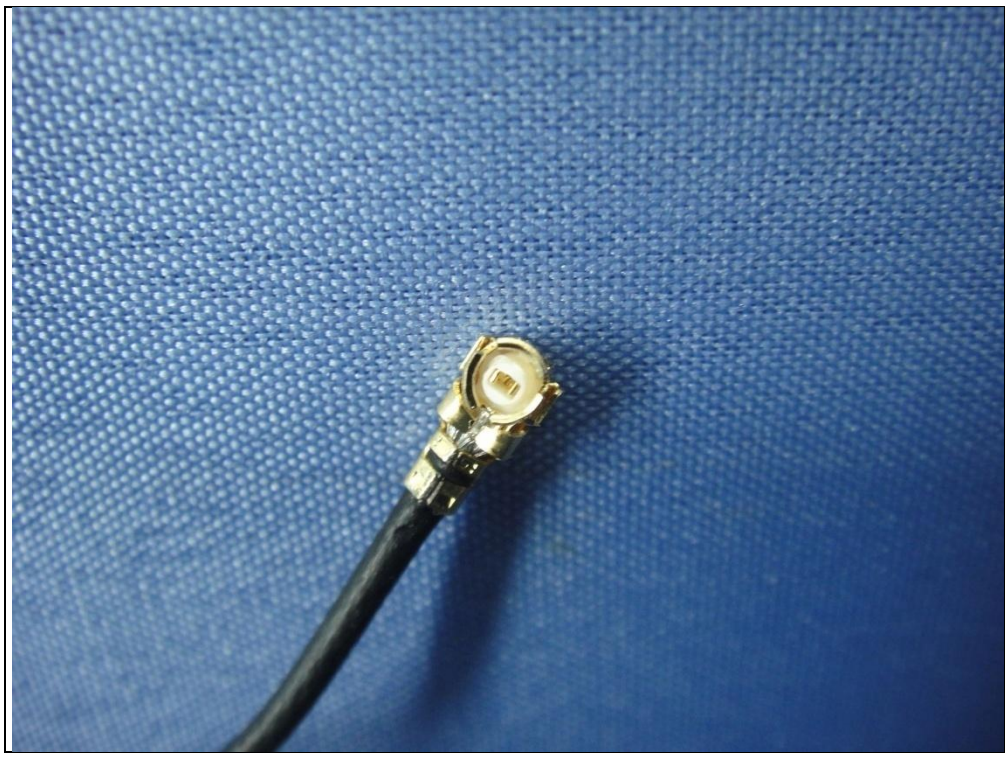

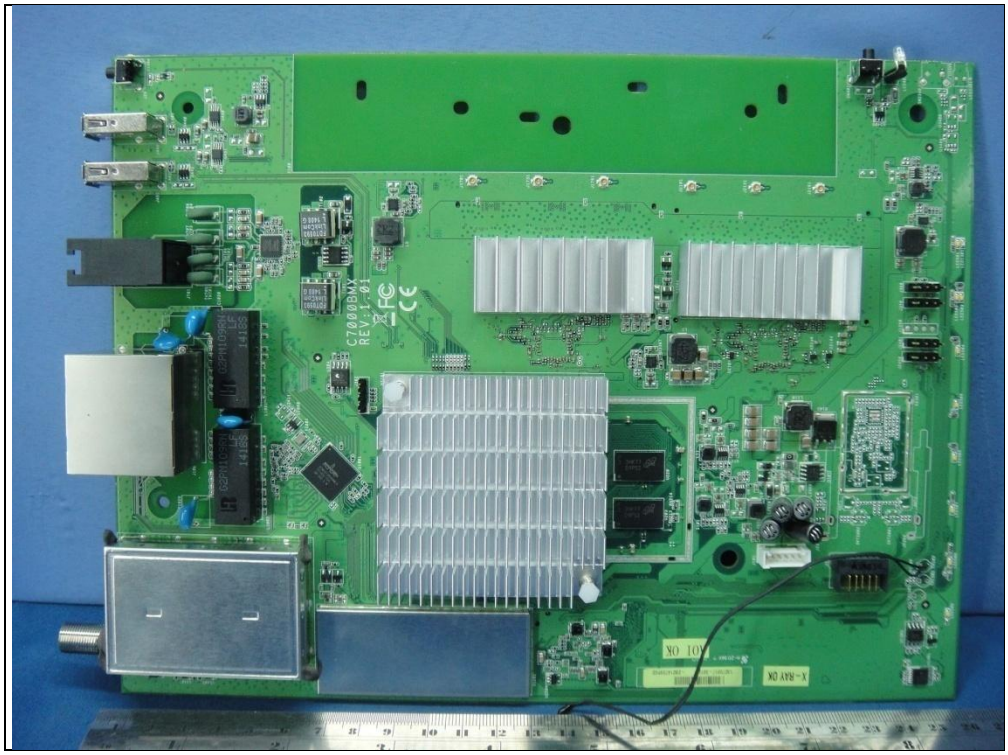
C7000BMX
REV:1-01
X-RAY OK
NO TOV

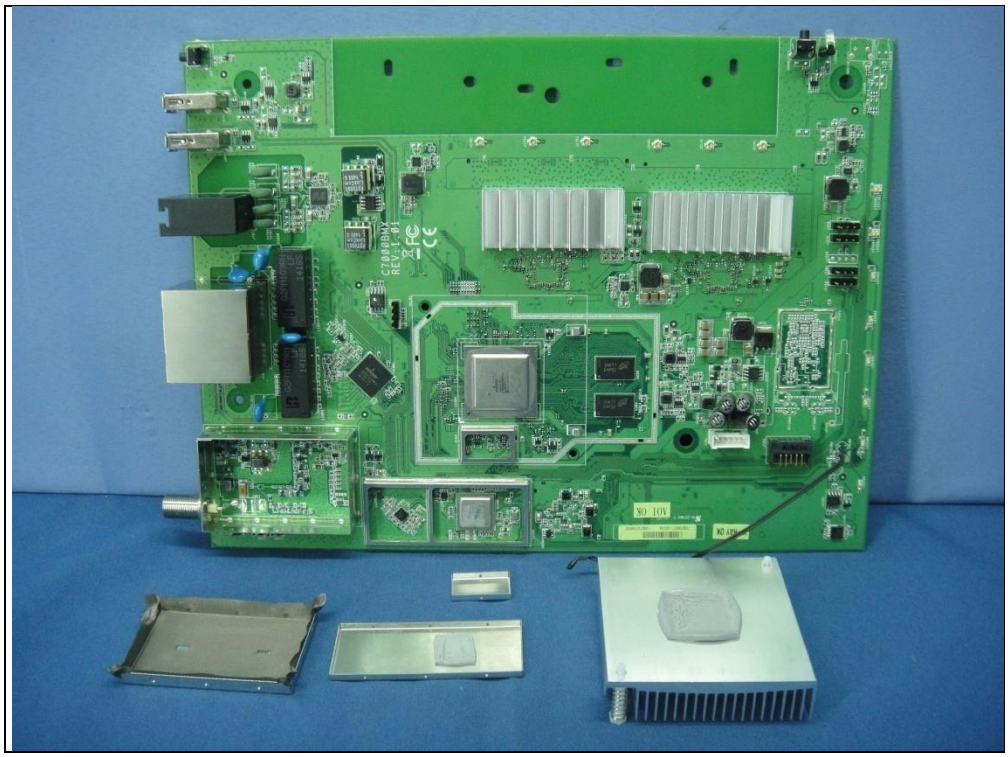
C7000BMX
REV:1-01
NO TOV

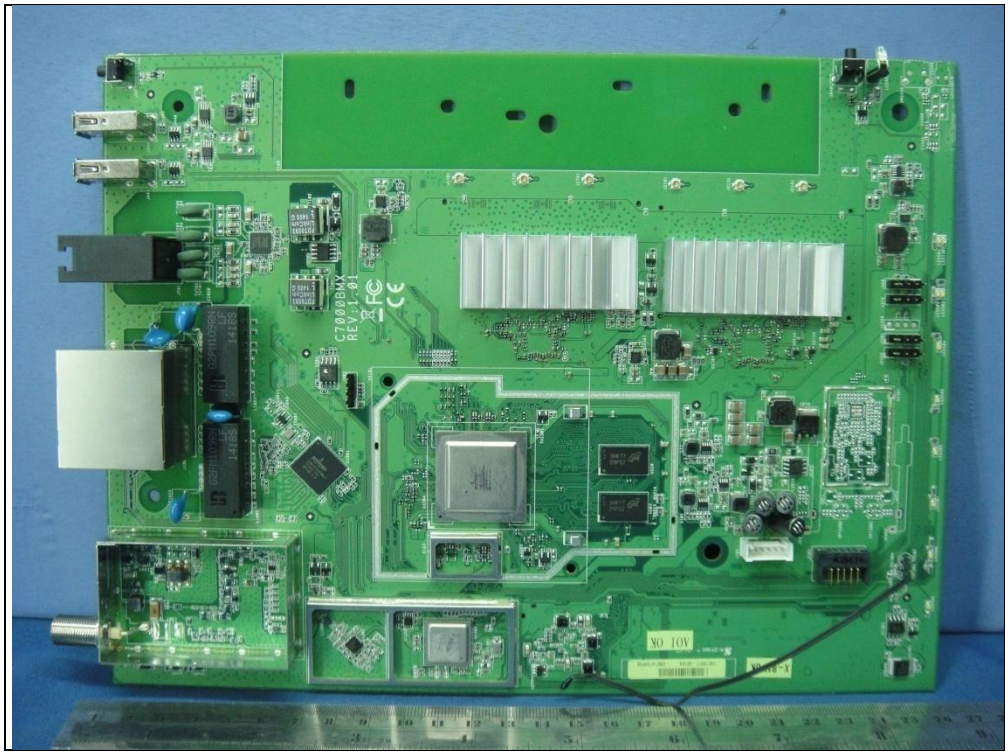
C7000BMX
REV1.01
NO 10V

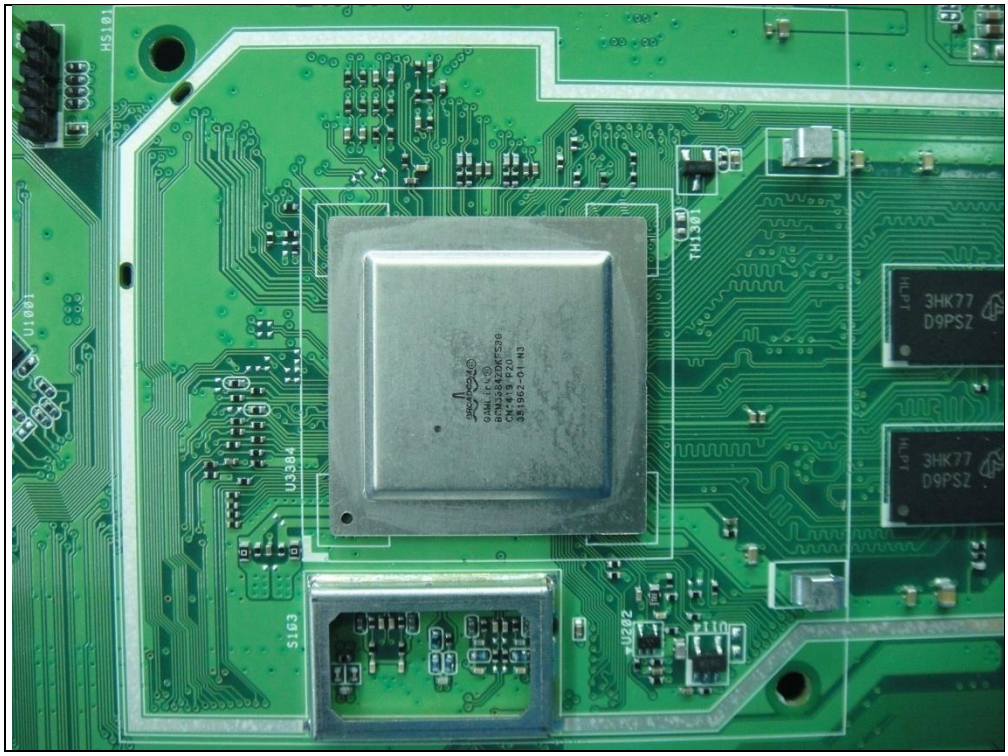
H5101
U1001
U3304
S1G3
U202
TH1301
3HK77
D9PSZ
3HK77
D9PSZ

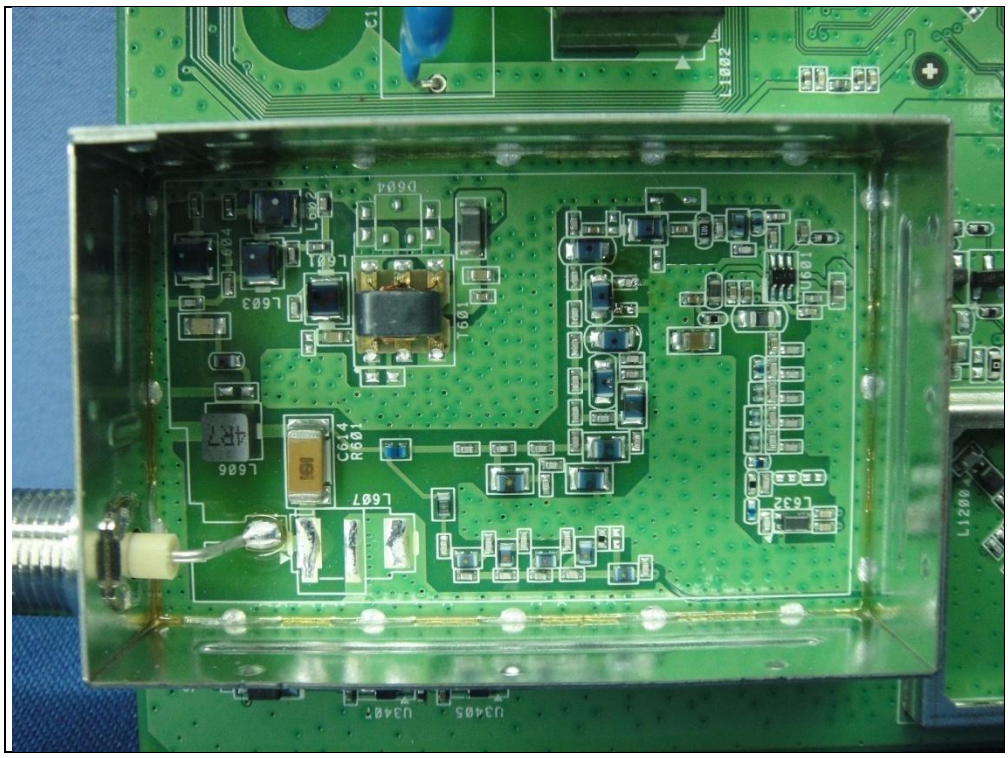
U3405
U3407
L1200
L632
U601
L606
L607
L603
T601
D604
C614
R601
L604
L601
C1
L2001

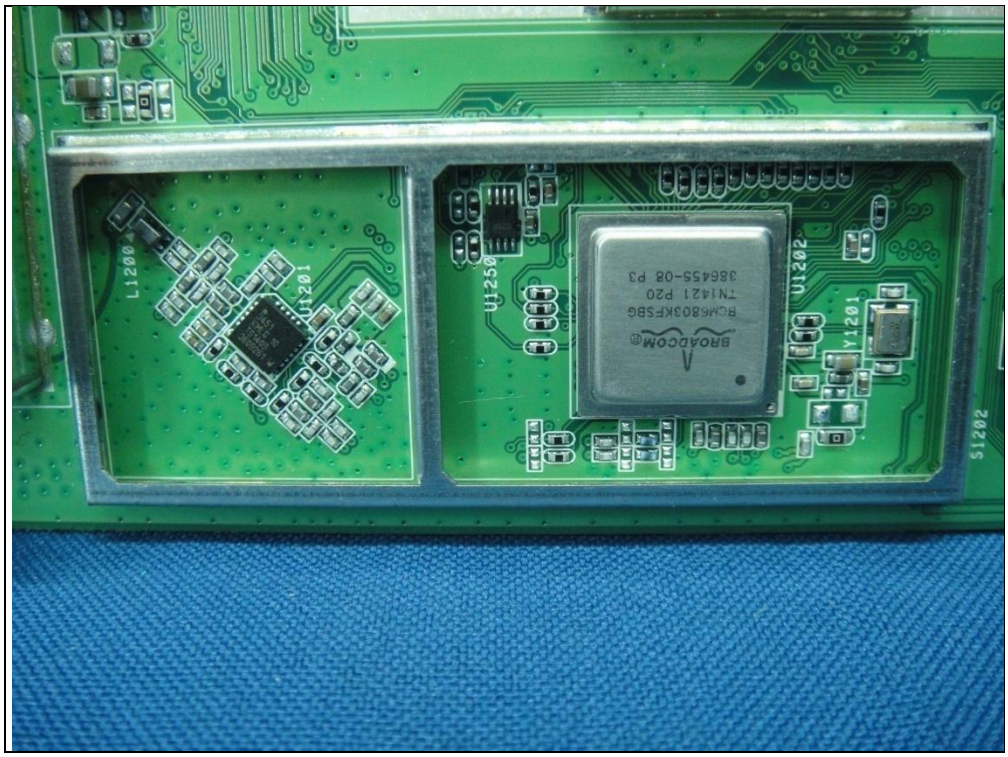
L1200
U1201
U1250
U1202
Y1201
S1202
BROADCOM
BCM6803KFSBG
TN1421 P20
386455-08 P3

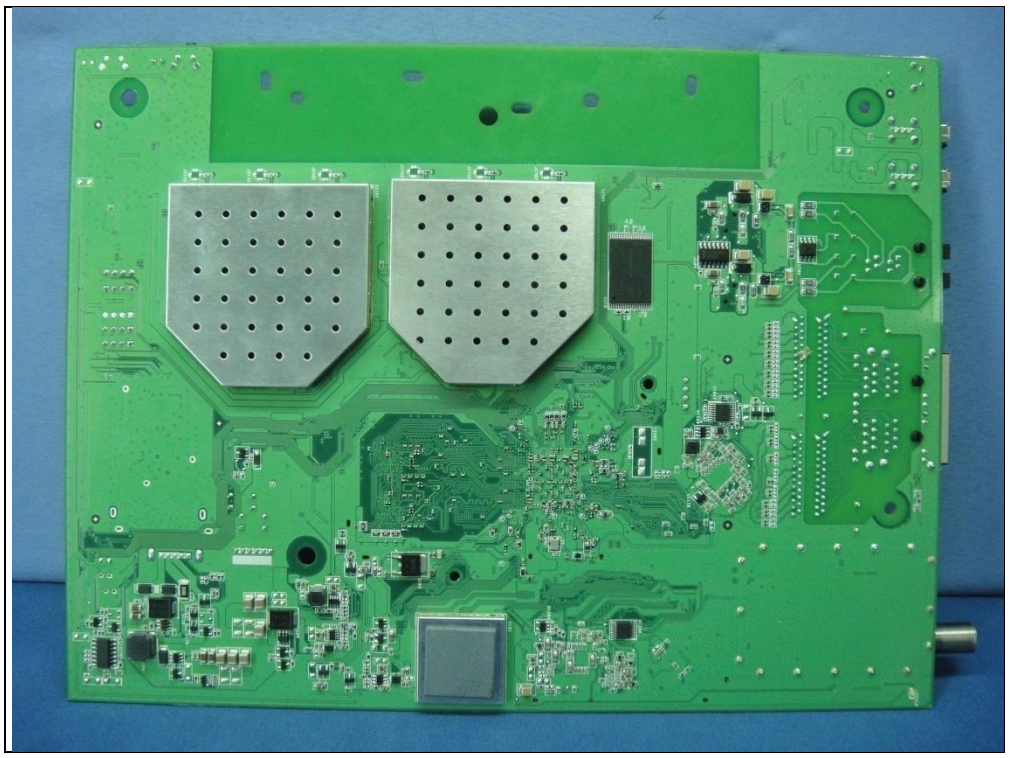

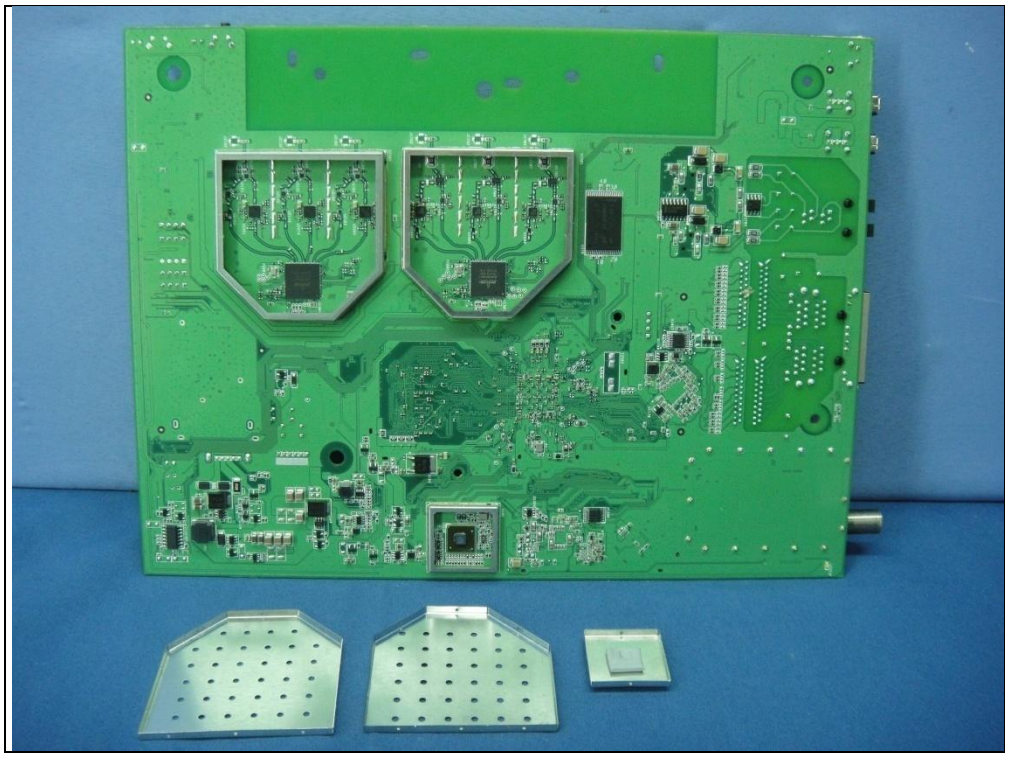

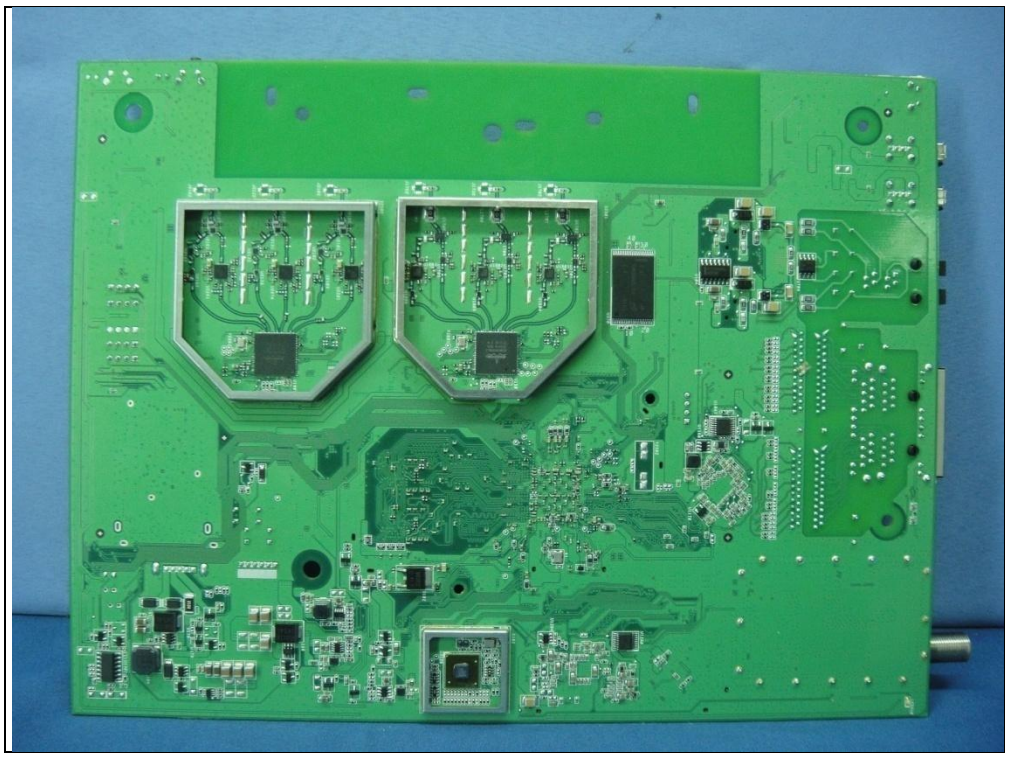

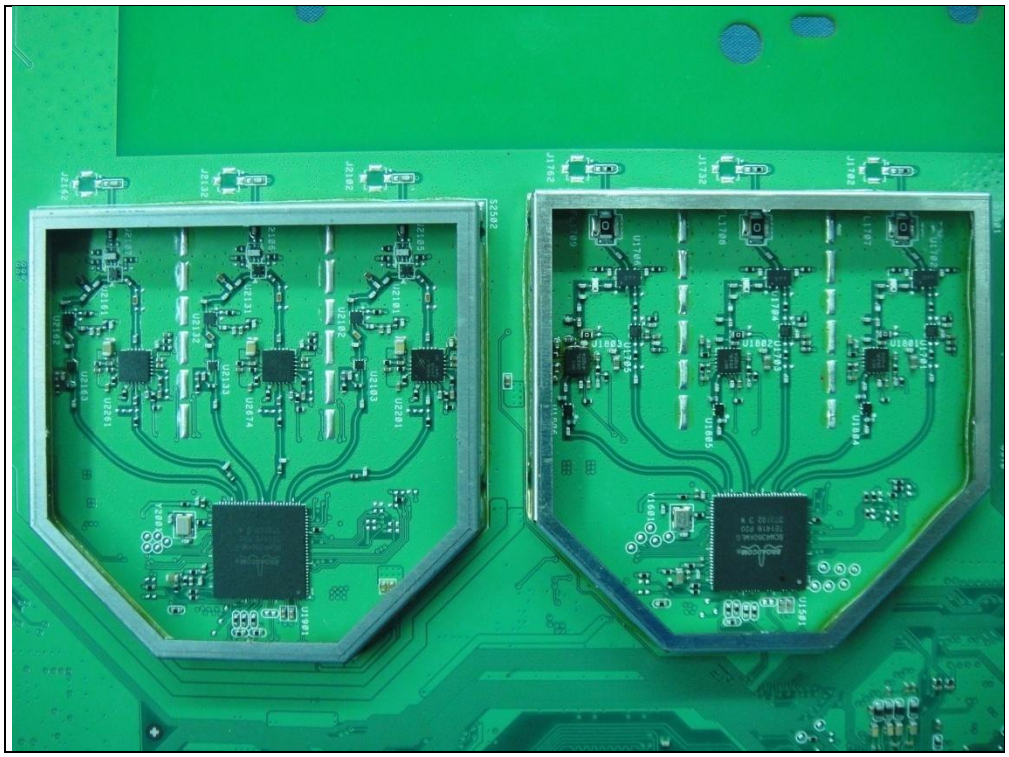

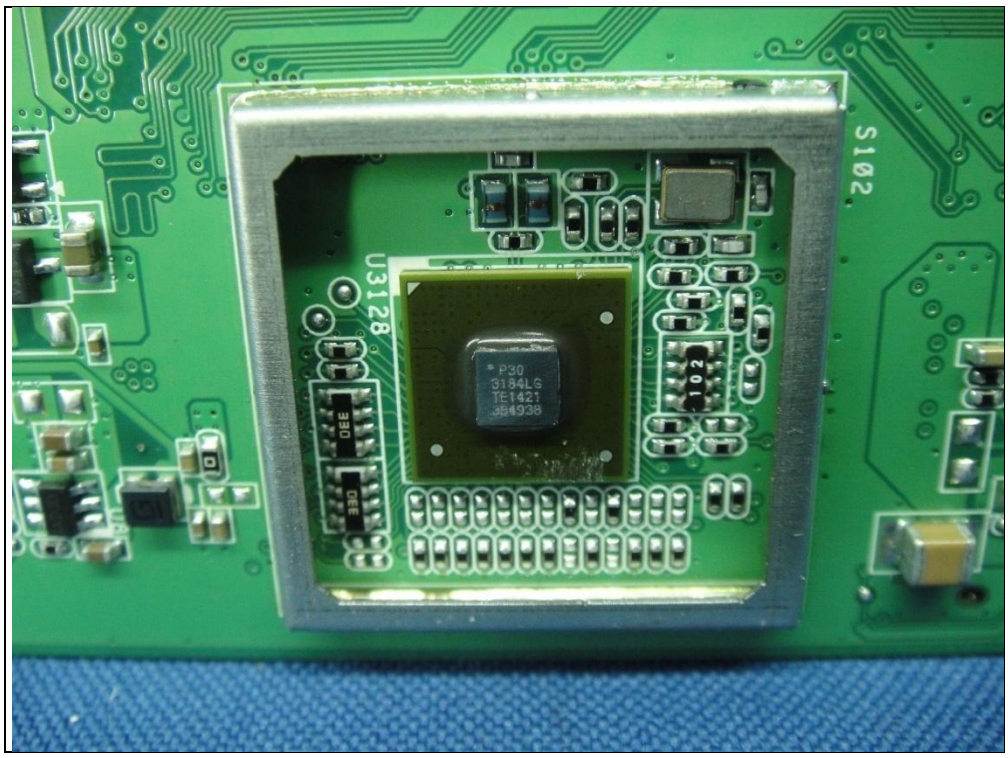
S102
U3128
P30
3184LG
TE1421
4B4938