MARLEY

WARRANTY INFORMATION AND INSTRUCTIONS

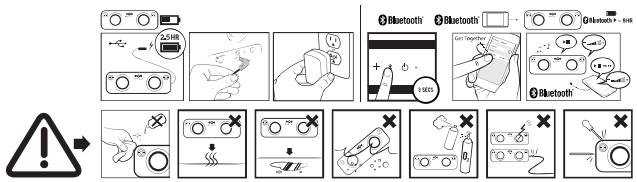

GET TOGETHER

READ ALL INSTRUCTIONS BEFORE USE AND SAVE THESE INSTRUCTIONS FOR FUTURE REFERENCE.
This equipment has been tested and found to comply with the limits for a Class B digital device, pursuant to part 15 of the FCC Rules. These limits are designed to provide reasonable protection against harmful interference in a residential installation. This equipment generates uses and can radiate radio frequency energy and, if not installed and used in accordance with the instructions, may cause harmful interference to radio communications. However, there is no guarantee that interference will not occur in a particular installation. If this equipment does cause harmful interference to radio or television reception, which can be determined by turning the equipment off and on, the user is encouraged to try to correct the interference by one or more of the following measures:
—Reorient or relocate the receiving antenna.
—Increase the separation between the equipment and receiver.
—Connect the equipment into an outlet on a circuit different from that to which the receiver is connected.
—Consult the dealer or an experienced radio/TV technician for help.
This device complies with FCC radiation exposure limits set forth for an uncontrolled environment.
This device complies with Part 15 of the FCC Rules. Operation is subject to the following two conditions: (1) this device may not cause harmful interference, and (2) this device must accept any interference received, including interference that may cause undesired operation.

CAUTION!
Any changes or modifications not expressly approved by the party responsible for compliance could void the user's authority to operate the equipment.

CANADA STATEMENT
This device complies with Industry Canada's licence-exempt RSSs. Operation is subject to the following two conditions: (1) this device may not cause interference, and (2) this device must accept any interference, including interference that may cause undesired operation of the device.
Le présent appareil est conforme aux CNR d'Industrie Canada applicables aux appareils radio exempts de licence. L'exploitation est autorisée aux deux conditions suivantes : (1) l'appareil ne doit pas produire de brouillage, et (2) l'utilisateur de l'appareil doit accepter tout brouillage radioélectrique subi, même si le brouillage est susceptible d'en compromettre le fonctionnement.

The device meets the exemption from the routine evaluation limits in section 2.5 of RSS 102 and compliance with RSS-102 RF exposure, users can obtain Canadian information on RF exposure and compliance.
Le dispositif rencontre l'exemption des limites courantes d'évaluation dans la section 2.5 de RSS 102 et la conformité à l'exposition de RSS-102 rf, utilisateurs peut obtenir l'information canadienne sur l'exposition et la conformité de r conformité de rf.

BATTERY REPLACEMENT STATMENT IN EUROPE
Your Get Together includes a rechargeable battery designed to last the lifetime of the product. In the unlikely event that you should require a replacement battery please contact Customer Services who will supply details of the warranty and out-of-warranty replacement battery service.

BATTERY DIRECTIVE
This symbol indicates that batteries must not be disposed of in the domestic waste as they contain substances which can be damaging to the environment and health. Please dispose of batteries in designated collection points.

WEE EXPLANATION
This marking indicates that this product should not be disposed with other household wastes throughout the EU. To prevent possible harm to the environment or human health from uncontrolled waste disposal, recycle it responsibly to promote the sustainable reuse of material resources.

Hereby, FKA Brands Ltd, declares that this radio equipment is in compliance with the essential requirements and other relevant provisions of Directive 2014/53/EU and SI 2017 No. 1206 Radio Equipment Regulations 2017. A copy of the Declaration of Conformity can be obtained from www.thehouseofmarley.co.uk/

FR GET TOGETHER

Lire toutes les instructions avant utilisation. Les conserver pour pouvoir les consulter ultérieurement.

REMPLACEMENT DES PILES
Votre enceinte Get Together comprend une batterie rechargeable conçue pour durer aussi longtemps que le produit. Dans le cas improbable où vous seriez obligé de recourir à une batterie de rechange, veuillez contacter le Service Clientèle qui vous informera sur la garantie de votre produit et le remplacement hors garantie.

DIRECTIVE RELATIVE AUX PILES ET AUX ACCUMULATEURS
Ce symbole indique que les piles et les accumulateurs ne doivent pas être jetés avec les déchets ménagers car ils contiennent des substances pouvant être préjudiciables pour la santé humaine et l'environnement. Veuillez utiliser les points de collecte mis à disposition pour vous débarrasser des piles et accumulateurs usagés.

EXPLICATION WEEE
Le symbole indique que le produit ne doit pas être éliminé avec les autres déchets ménagers dans toute l'Union Européenne.
L'élimination incontrôlée des déchets pouvant porter préjudice à l'environnement ou à la santé humaine, veuillez le recycler de façon responsable. Vous favoriserez ainsi la réutilisation durable des ressources matérielles.

Par les présentes, FKA Brands Ltd déclare que cet équipement radio est conforme aux exigences essentielles et aux autres dispositions pertinentes de la Directive 2014/53/UE et du Règlement du Royaume-Uni sur les équipements radio S.I. 2017/1206. Un exemplaire de la Déclaration de conformité peut être obtenu à l'adresse www.thehouseofmarley.co.uk/declaration-of-conformity.

NL GET TOGETHER

Alle instructies lezen alvorens het product in gebruik te nemen. Deze instructies zorgvuldig bewaren.

BATTERIJEN VERVANGEN
De Get Together komt met een oplaadbare batterij die is ontworpen om net zolang als het product zelf mee te gaan. In het onwaarschijnlijke geval dat u een nieuwe batterij nodig hebt, kunt u contact opnemen met de klantendienst. De medewerkers van de klantendienst zullen u dan informatie geven over het vervangen van batterijen, al dan niet uit hoofde van garantie.

RICHTLIJN INZAKE BATTERIJEN
Dit symbool betekent dat batterijen niet met het huisvuil weggeworpen mogen worden, omdat ze stoffen bevatten die schadelijk kunnen zijn voor het milieu en de gezondheid. Laver batterijen op een aangewezen inzamelpunt in.

UITLEG OVER AEEA
Deze markering geeft aan dat dit product binnen de EU niet met ander huisvuil mag worden weggeworpen. Om eventuele schade aan het milieu of de menselijke gezondheid door het ongecontroleerd wegwerpen van afval te voorkomen, dient dit apparaat op verantwoorde wijze gerecycled te worden om duurzaam hergebruik van materiaalbronnen te bevorderen.

Hierbij verklaart FKA Brands Ltd, dat deze radio-apparatuur voldoet aan de essentiële vereisten en andere relevante bepalingen van Richtlijn 2014/53/ED en SI 2017 nr. 1206 radio-apparatuur verordeningen 2017. Een afschrift van de Conformiteitsverklaring kan worden verkregen bij www.thehouseofmarley.co.uk/declaration-of-conformity

IT GET TOGETHER

Leggere integralmente le presenti istruzioni prima dell'uso. Conservare le presenti istruzioni per consultazioni successive.

SOSTITUZIONE DELLA BATTERIA
Il tuo sistema Get Together include una batteria ricaricabile la cui durata corrisponde alla vita utile del prodotto. Nella remota eventualità che ti occorra una batteria di ricambio, contatta il Servizio Clienti che ti fornirà i dettagli del servizio relativo alla batteria sostitutiva in garanzia e non in garanzia.

DIRETTIVA RELATIVA ALLE BATTERIE
Questo simbolo indica che le batterie devono essere smaltite separatamente dai rifiuti domestici poiché contengono sostanze potenzialmente nocive per l'ambiente e la salute umana. Smaltire le batterie negli appositi centri di raccolta.

SPIEGAZIONE DIRETTIVA RAEE
Questo simbolo indica che il prodotto non deve essere smaltito assieme agli altri rifiuti domestici in tutti i Paesi dell'Unione Europea.
Al fine di evitare un eventuale danno ambientale e alla salute umana derivante dallo smaltimento dei rifiuti non controllato, riciclare il prodotto in maniera responsabile per promuovere il riutilizzo sostenibile delle risorse materiali.

Con la presente, FKA Brands Ltd, dichiara che questa apparecchiatura radio è conforme ai requisiti essenziali e alle altre normative applicabili della Direttiva 2014/53/EU e SI 2017 No. 1206 Regolamenti sulle apparecchiature radio 2017. Una copia della Dichiarazione di conformità può essere ottenuta dawww.thehouseofmarley.co.uk/declaration-of-conformity.

ES GET TOGETHER

Lea todas las instrucciones antes de usar. Guarde estas instrucciones para referencia futura.

REEMPLAZO DE BATERÍAS
Su Get Together incluye una batería recargable diseñada para funcionar durante la vida útil del producto. En el improbable caso de que necesite un reemplazo de batería, comuníquese con Servicios al Cliente, donde le suministrarán los detalles del servicio de reemplazo de baterías con garantía y sin garantía.

DIRECTIVA RELATIVA A LAS PILAS
Este símbolo indica que las pilas no se deben eliminar con la basura doméstica ya que contienen sustancias que pueden ser perjudiciales para el medio ambiente y la salud. Deshágase de las pilas en los puntos de recogida que existen para ese fin.

EXPLICACIÓN RAEE
Este símbolo indica que este artículo no se debe tirar a la basura con otros residuos domésticos en ningún lugar de la UE. A fin de prevenir los efectos perjudiciales que la eliminación sin control de los residuos puede tener sobre el medio ambiente o la salud de las personas, le rogamos que los recicle de forma responsable para fomentar la reutilización sostenible de los recursos materiales.

Por la presente, FKA Brands Ltd, declara que este equipo de radio cumple con los requisitos esenciales y otras disposiciones pertinentes de la Directiva 2014/53/UE y el Reglamento de Equipos de Radio SI 2017 Nº 1206 2017. Puede obtener una copia de la declaración de conformidad en www.thehouseofmarley.co.uk/declaration-of-conformity

FIN GET TOGETHER

Lue kaikki ohjeet ennen käyttöä. Säilytä nämä ohjeet tulevaa tarvetta varten. Tärkeät varotoimenpiteet:

AKUN VAIHTO
Get Together -kaiuttimessa on ladattava akku, joka on suunniteltu kestämään yhtä pitkään kuin itse kaiutin. Jos akku kuitenkin täytyy vaihtaa, ota yhteyttä asiakaspalveluun, mistä saat tiedot takuun piirin kuuluvan akun ja takuun ulkopuolisen akun korvaavasta toimituspalvelusta.

AKKUJA KOSKEVA DIREKTIIVI
Tämä symboli tarkoittaa, että akkuja ei saa hävittää talousjätteiden mukana, koska ne sisältävät aineita, jotka voivat olla vahingollisia ympäristölle ja terveydelle. Vie akut niille tarkoitettuihin keräyspisteisiin.

WEEE-SELITYS
Tämä merkki tarkoittaa, että tätä tuotetta ei saa hävittää muiden talousjätteiden mukana missään EUmaassa. Kontrollimattomasta jätteiden hävittämisestä mahdollisesti aiheutuvien ympäristöhaittojen tai terveysvaarojen estämiseksi hävitä tämä tuote vastuullisesti edistääksesi materiaalivarojen uudelleenkäyttöä.

FKA Brands Ltd vakuuttaa täten, että tämä radiolaite noudattaa direktiivin 2014/53/EU ja lain SI 2017 No. 1206 Radio Equipment Regulations 2017 oleellisia vaatimuksia ja muita asiaankuuluvia määräyksiä. Vastimustemukaisuusvakuutus on saatavilla osoitteessa www.thehouseofmarley.co.uk/declaration-of-conformity

DE GET TOGETHER

Lesen sie sich vor der benutzung alle hinweise gut durch. Bewahren sie diese hinweise gut auf.

BATTERIEWECHSEL
Ihr Get Together enthält eine wiederaufladbare Batterie, die für die gesamte Lebensdauer der Lautsprecher halten sollte. In dem unwahrscheinlichen Fall, dass Sie die Batterie ersetzen müssen, wenden Sie sich bitte an unseren Kundendienst, der Sie über die Einzelheiten zum Ersatz der Batterie im Garantiefall und außerhalb der Garantie informieren wird.

BATTERIE RICHTLINIE
Dieses Symbol weist darauf hin, dass die Batterien nicht mit dem gewöhnlichen Hausmüll entsorgt werden dürfen, da sie Stoffe enthalten, die sich auf Umwelt und Gesundheit schädlich auswirken können. Entsorgen Sie die Batterien bitte an den hierfür vorgesehenen Sammelstellen.

WEEE-ERKLÄRUNG
Diese Kennzeichnung weist darauf hin, dass dieses Produkt innerhalb der EU nicht mit anderem Hausmüll entsorgt werden soll. Damit durch unkontrollierte Abfallentsorgung verursachte mögliche Umwelt- oder Gesundheitsschäden verhindert werden können, entsorgen Sie dieses Produkt bitte ordnungsgemäß und fördern Sie damit eine nachhaltige Wiederverwendung der Rohstoffe.

Hiermit erklärt FKA Brands Ltd, dass dieses Funkgerät mit den grundlegenden Anforderungen und anderen relevanten Bestimmungen der Richtlinie 2014/53/EU und SI 2017 Nr. 1206 Radio Equipment Regulations (Funkgeräteverordnung) 2017 übereinstimmt. Eine Kopie der Konformitätserklärung kann angefordert werden unter www.thehouseofmarley.co.uk/declaration-of-conformity

TR GET TOGETHER

Kullanmadan önce tüm talimatları okuyun. Bu talimatları daha sonra başvurmak üzere sak.

PIL DEĞİŞTİRME
Get Together'inizda, ürünün ömrü boyunca yetecek şekilde tasarlanmış şarj edilebilir pil bulunmaktadır. Pil değiştirmenizin gerekmesi durumunda, lütfen, size garanti kapsamı ve garanti kapsamı dışında olan pil değiştirme hizmet detaylarını verecek Müşteri Hizmetleriyle temasa geçin.

PIL DIREKTIFI
Bu sembol, çevreye ve sağlığa karşı zararlı olabilen maddeler içerebileceği için pillerin ev atığıyla atılmaması gerektiği gösterir. Lütfen, pilleri belirtilen toplama noktalarına atın.

WEEE AÇIKLAMASI
Bu işaret bu ürünün AB genelinde diğer ev atıklarıyla birlikte atılmaması gerektiğini belirtir. Kontrolsüz atığın çevre veya insan sağlığına olası zararları engellemek için sorumlu bir şekilde geri dönüştürülmesini ve malzeme kaynaklarının sürdürebilir şekilde yeniden kullanılmasını sağlayın.

İşbu belge ile FKA Brands Ltd, bu telsiz ekipmanının 2014/53/AB Yönergesi ve SI 2017 1206 No'lu 2017 Telsiz Ekipmanları Yönetmeliğinin temel gerekliliklerine ve diğer ilgili hükümlerine uygun olduğunu beyan eder. Uygunluk Beyanının bir kopyası www.thehouseofmarley.co.uk/declaration-of-conformity adresinden edinilebilir.

SV GET TOGETHER

Läs dessa instruktioner och behåll dem för enkel referens.
Läs alla instruktionerna före användning. Spara dessa instruktioner för framtida referens.

BYTE AV BATTERI
Din Get Together inkluderar ett återuppladdningsbart batteri som är designat att vara under produktens livslängd. Om du osannolikt skulle behöva byta batteriet, kontakta kundtjänst som kommer att ge dig information om garantin och batteribytetjänst utanför garantin.

BATTERIFÖRESKRIFT
Denna symbol indikerar att batterier inte får avyttras bland hushållssopor eftersom de innehåller substanser som kan skada miljön och hälsan. Avyttra batterier endast vid designerade insamlingspunkter.

WEEE-FÖRKLARING
Denna markering indikerar att denna produkt inte får avyttras med annat hushållsavfall inom EU. För att förhindra möjlig skada på miljö eller person från okontrollerat avfallsavyttrande, återvinn på ansvarsfullt vis för att främja det fortsatta återanvändandet av materialresurser.

Härmed deklarerar FKA Brands Ltd att denna enhet är förenlig med nödvändiga krav och andra relevanta bestämmelser i direktiv 2014/53/EU och SI 2017 Nr. 1206 Radio Equipment Regulations 2017. A copy of the Declaration of Conformity can be obtained from www.thehouseofmarley.co.uk/declaration-of-conformityEn kopia av förenlighetsdeklarationen kan erhållas från www.thehouseofmarley.co.uk/declaration-of-conformity.

RU GET TOGETHER

Прочитайте все инструкции перед использованием. Сохраните эти инструкции для дальнейшего использования.

ЗАМЕНА БАТАРЕЙКИ
Динамик Get Together содержит аккумулятор, срок службы которого соответствует сроку службы продукта. Если возникнет необходимость в замене аккумулятора, что маловероятно, обратитесь в службу поддержки. Ее персонал предоставляет гарантийное обслуживание и осуществляет замену аккумуляторов (на замену аккумуляторов действие гарантии не распространяется).

ИНСТРУКЦИИ К БАТАРЕЯМ
Данный символ означает, что батареи не следует утилизировать совместно с бытовым мусором, поскольку они содержат вещества, способные нанести вред окружающей среде и здоровью. Утилизируйте батареи в специально предназначенных для этого приемных пунктах.

ПОЯСНЕНИЕ WEEE
Данная маркировка означает, что в странах Европы не допускается утилизировать прибор вместе с другими бытовыми отходами. Чтобы не нанести ущерба окружающей среде и здоровью населения в результате неверной утилизации отходов, прибор следует сдать на переработку, чтобы обеспечить экологичное повторное использование материальных ресурсов.

Декларация о соответствии. Настоящим документом компания FKA Brands Ltd подтверждает, что данное радиооборудование соответствует основным требованиям и прочим применимым положениям Директивы 2014/53/EU и специальной инструкции 2017 Nr 1206 «Технический регламент радиооборудования 2017 г.». Копию декларации о соответствии можно найти на веб-сайте www.thehouseofmarley.co.uk/declaration-of-conformity

DK GET TOGETHER

LÆS HELE VEJLEDNINGEN IGENNEM FØR BRUG. GEM DENNE VEJLEDNING TIL SENERE BRUG. UDSKIFTNING AF BATTERI
Din Get Together indeholder et genopladeligt batteri, som er beregnet til at vare hele produktets levetid. Hvis det usandsynlige skulle ske, og du har brug for et nyt batteri, bedes du kontakte Kundeservice, som kan informere dig om udskiftning af batteri, både så længe garantien gælder og senere.

BATTERIDIREKTIV
Dette symbol indikerer, at batterier ikke må bortskaffes med husholdningsaaffald, da de indeholder stoffer, der kan være miljø- og helbredsskadelige. Bortskaf venligst batterier på udpegede indsamlingssteder.

WEEE FORKLARING
Denne afmærkning angiver, at dette produkt ikke må bortskaffes med andet husholdningsaaffald inden for EU. For at forhindre mulig skade for miljøet eller mennesker sundhed på grund af ukontrolleret affaldsbortskaffelse, skal det genanvendes på ansvarlig vis for at fremme den bæredygtige genanvendelse af materielle ressourcer.

Overensstemmelseserklæring: FKA Brands Ltd erklærer hermed, at dette radioudstyr overholder de væsentlige krav og andre relevante bestemmelser i direktiv 2014/53/EU og SI 2017 nr. 1206 radioudstyrsbestemmelser 2017. En kopi af overensstemmelseserklæringen kan findes på www.thehousoefmarley.co.uk/declaration-of-conformity

NO GET TOGETHER

Les alle instrusjonene før bruk. Ta vare på disse instruksjonene for fremtidig referanse.

SKIFTE BATTERI
Get Together enheten din har et oppladbart batteri som er konstruert for å vare like lenge som produktet. Skulle det uforutsette skje at du trenger et nytt batteri, ta kontakt med kundetjenesten som vil gi deg informasjon om garantien og utskifting-service for batteri når garantien har utgått.

BATTERIDIREKTIV
Dette symbolet indikerer at batteriene ikke må kastes sammen med vanlig husholdningsavfall da de inneholder substanser som kan skade miljøet og helsen. Vær vennlig å kaste batterier i angitte oppsamlingspunkter.

WEEE FORKLARING
Denne merkingen indikerer at innen EU skal dette produktet ikke kastes sammen med annet husholdningssøppel. For å forebygge mulig skade på miljøet eller menneskelig helse forårsaket av ukontrollert avfallstømming, skal produktet gjenvinnes ansvarlig for å støtte holdbar gjenbruk av materialressurser.

Samsvarserklæring: FKA Brands Ltd erklærer at dette radioutstyret etterlever de essensielle kravene og andre relevante bestemmelser i direktiv 2014/53/EU og Storbritannias SI 2017 nr. 1206 – forskrifter for radioutstyr 2017. En kopi av samsvarserklæringen kan skaffes på www.thehousoefmarley.co.uk/declaration-of-conformity

EL GET TOGETHER

Διαβάστε όλες τις οδηγίες πριν τη χρήση. Φυλάξτε αυτες τις οδηγίες για μελλοντική αναφορα.

ΑΝΤΙΚΑΤΑΣΤΑΣΗ ΜΠΑΤΑΡΙΑΣ
Το ηχείο Get Together περιλαμβάνει μια επαναφορτιζόμενη μπαταρία ειδικά σχεδιασμένη ώστε να διαρκεί για όλη την ωφελιμη ζωή του προϊόντος. Στην απίθανη περίπτωση που θα χρειαστείτε μπαταρία αντικατάστασης, επικοινωνήστε με την Εξυπηρέτηση Πελατών, η οποία θα σας δώσει λεπτομέρειες για αντικατάσταση της μπαταρίας εντός και εκτός εγγύησης.

ΟΔΗΓΙΑ ΓΙΑ ΤΙΣ ΜΠΑΤΑΡΙΕΣ
Το σύμβολο αυτό υποδεικνύει ότι οι μπαταρίες δεν πρέπει να απορρίπτονται μαζί με οικιακά απορρίμματα, καθώς περιέχουν ουσίες που μπορεί να είναι επιβλαβείς για το περιβάλλον και την υγεία. Απορρίπτετε τις μπαταρίες στα καθορισμένα σημεία συλλογής.

ΕΠΕΞΗΓΗΣΗ ΑΗΗΕ
Αυτή η σήμανση επισημαίνει ότι αυτό το προϊόν δεν πρέπει να απορριπτεται με άλλα οικιακά απόβλητα σε όλη την ΕΕ. Για να μην προκληθεί ζημιά στο περιβάλλον ή στην υγεία λόγω μη ελεγχόμενης απόρριψης αποβλήτων, ανακυκλώστε το υπεύθυνα, προάγοντας τη βιώσιμη επαναχρησιμοποίηση των υλικών πόρων.

Δήλωση Συμμόρφωσης: Με την παρούσα, η FKA Brands Ltd δηλώνει ότι αυτός ο εξοπλισμός ραδιοσυχνοτήτων συμμορφώνεται με τις βασικές απαιτήσεις και άλλες σχετικές διατάξεις της οδηγίας 2014/53/ΕΕ και των Κανονισμών Ραδιοφωνικού Εξοπλισμού SI 2017 αρ. 1206 του 2017. Αντίγραφο της Δήλωσης Συμμόρφωσης διατίθεται στο www.thehousoefmarley.co.uk/declaration-of-conformit

CZ GET TOGETHER

Před použitím zařízení si přečtěte všechny pokyny. Pokyny uschovejte pro budoucí nahlédnutí.

VÝMĚNA BATERIE
Jednotka Get Together obsahuje nabíjecí baterii, která by měla být funkční po celou dobu životnosti produktu. Pokud by však bylo třeba baterii vyměnit, kontaktujte zákaznickou službu, která vám poskytne podrobné informace o záruční a mimozáruční výměně baterie.

POKYNY K BATERII
Tento symbol znamená, že baterie nesmí být likvidována vyhozením do domácího odpadu, protože obsahuje látky, jež mohou poškodit životní prostředí a zdraví. Za účelem likvidace baterií odevzdejte na určeném sběrném místě.

VYSVĚTLENÍ OEEZ

Tato značka udává, že výrobek nesmí být na území EU vyhazován s běžným domácím odpadem. Pro prevenci možného znečištění životního prostředí a újmě na zdraví osob nekontrolovaným odpadem recyklujte výrobek odpovědným způsobem.

Společnost FKA Brands Ltd tímto prohlašuje, že toto rádiové zařízení je ve shodě se základními požadavky a dalšími příslušnými ustanoveními směrnice 2014/53/EU a nařízení o rádiových zařízeních Si 2017 č. 1206. Kopie prohlášení Kopie prohlášení je k dispozici na webu www.thehousoefmarley.co.uk/declaration-of-conformity.

HU GET TOGETHER

Használat előtt olvassa el az utasításokat, és a későbbi használathoz tegye el ezeket.

AZ AKKUMULÁTOR CSERÉJE
A Get Together szórófejű akkumulátort tartalmaz, amit úgy terveztek, hogy kitartson a termék teljes élettartamáig. Ha mégis szüksége lenne egy cserekakumulátorra, lépjen kapcsolatba az Ügyfélszolgálattal, ahol tájékoztatást adnak a jótállásban foglalt és a jótállason kívül eső akkumulátorcserével kapcsolatban.

ELEMEKRE VONATKOZÓ IRÁNYELV
Ez a szimbólum azt jelzi, hogy az elemek nem dobhatók háztartási hulladék közé, mivel olyan anyagokat tartalmaznak, amelyek károsak lehetnek a környezetre és az egészségre. Kérjük, vigye a használt elemeket a kijelölt gyűjtőhelyre.

WEEE-MAGYARÁZAT
Ez a jelölés azt jelzi, hogy ezt a terméket az Európai Unióban nem szabad a háztartási hulladék közé dobni. Az ellenőrizetlen hulladékkezelésből származó környezeti vagy egészségügyi kár elkerülése végett, és a tárgyi készletek fenntartható kezelése jegyében felelősségteljesen hasznosítsa újra.

Megfelelőségi Nyilatkozat: Az FKA Brands Ltd kijelenti, hogy ez a rádióberendezés megfelel a 2014/53/EU irányelv és az SI 2017/1206 Rádióberendezés-szabályzat alapvető követelményeinek és egyéb vonatkozó rendelkezéseinek. A Megfelelőségi Nyilatkozat másolata beszerezhető a www.thehousoefmarley.co.uk/declaration-of-conformity weboldalon

PT GET TOGETHER

Leia todas as instruções antes de utilizar. Conserve estas instruções para referência futura.

SUBSTITUIÇÃO DA BATERIA
O seu Get Together inclui uma bateria vitalícia recarregável. Na hipótese pouco provável de necessitar de substituir a bateria, contacte o Serviço de Apoio ao Cliente, que lhe irá disponibilizar informações sobre o serviço de substituição da bateria ao abrigo da garantia e fora da cobertura da garantia.

INSTRUÇÕES RELATIVAMENTE ÀS PILHAS
Este símbolo indica que as pilhas não podem ser eliminadas juntamente com o lixo doméstico, dado que contêm substâncias que podem ser prejudiciais para o meio ambiente e a saúde. As pilhas devem ser eliminadas nos pontos de recolha designados.

EXPLICAÇÃO DA REEE
Esta marcação indica que o produto não deve ser eliminado juntamente com outros resíduos domésticos em toda a UE. Para impedir possíveis danos ambientais ou à saúde humana resultantes de uma eliminação não controlada dos resíduos, este produto deverá ser reciclado de forma responsável de modo a promover a reutilização sustentável dos recursos materiais.

Declaração de conformidade: Por meio desta a FKA Brands Ltd declara que este equipamento de rádio está em conformidade com os requisitos essenciais e outras provisões relevantes da Diretiva 2014/53/EU e SI 2017 No. 1206 de Regulações de Equipamento de Rádio de 2017. Uma cópia da Declaração de Conformidade pode ser obtida em www.thehousoefmarley.co.uk/declaration-of-conformity

SK GET TOGETHER

Pred použitím zariadenia si prečítajte všetky pokyny. Pokyny uschovajte na nahliadnutie v budúcnosti.

VÝMENA BATÉRIE
V reproduktore Get Together sa nachádza vymeniteľná batéria navrhnutá tak, aby jej životnosť zodpovedala životnosti produktu. Ak sa stane (hoci je to nepravdepodobné), že budete potrebovať náhradnú batériu, obráťte sa na pracovníkov oddelenia služieb zákazníkom, ktorí vám poskytnú podrobné informácie o servise náhradnej batérie vykonávanom v rámci záručnej lehoty a aj po jej skončení.

POKYNY OHĽADNE BATÉRIE

Tento znak znamená, že batérie sa nesmú likvidovať spolu s domácim odpadom, pretože obsahujú látky, ktoré môžu znečistiť životné prostredie alebo poškodiť zdravie. Batérie likvidujte v strediskách určených pre zber odpadu.

WEEE POPIS

Tento symbol znamená, že výrobok by sa v rámci celej EU nemá vyhadzovať do domáceho odpadu. Aby nedošlo k možnému znečisteniu životného prostredie alebo poškodeniu zdravia v dôsledku nekontrolovaného odpadu, je potrebné pristupovať k recyklovaniu zodpovedne a propagovať tak opätovné použitie zdrojových materiálov.

Vyhlásenie o zhode: Spoločnosť FKA Brands Ltd týmto vyhlasuje, že toto rádiové zariadenie je v súlade so základnými požiadavkami a ďalšími príslušnými ustanoveniami smernice 2014/53/EU a nariadenia o rádiových zariadeniach SI 2017 č. 1206. Kópia vyhlásenia o zhode je k dispozícii na webu www.thehouseofmarley.co.uk/declaration-of-conformity.

PL GET TOGETHER

Przed użyciem należy przeczytać całą instrukcję. Instrukcję należy zachować na przyszłość.

WYMIANA BATERII

Głośnik Get Together został wyposażony w baterie wielokrotnego ładowania o żywotności porównywalnej z żywotnością produktu. W przypadku wystąpienia sytuacji wymagającej wymiane baterii należy skontaktować się działem obsługi klienta, który zapewni informacje dotyczące gwarancji oraz usługi wymiany baterii nieobjętej gwarancją.

DYREKTYWA DOT. BATERII

Ten symbol oznacza, że baterii nie można wyrzucać wraz z odpadami domowymi, ponieważ baterie zawierają substancje, które mogą być szkodliwe dla środowiska oraz zdrowia. Baterie należy dostarczyć do wyznaczonych punktów zbiórki.

OBJAŚNIENIE WEEE

Ten znak wskazuje, że na obszarze UE przyrządu nie wolno pozbywać się wyrzucając do śmieci domowych. Aby chronić środowisko i zdrowie, którym zagraża nieodpowiednia utylizacja odpadów, przyrząd należy recyklingować, aby umożliwić odzysk materiałów, z których został wykonany.

Deklaracja zgodności: Niniejszym, FKA Brands Ltd, oświadcza, że to urządzenie radiowe spełnia zasadnicze wymagania i inne stosowne postanowienia dyrektywy 2014/53/UE oraz SI 2017 nr 1206 Radio Equipment Regulations 2017. Kopię deklaracji zgodności można uzyskać pod adresem www.thehouseofmarley.co.uk/declaration-of-conformity.

BG GET TOGETHER

Прочетете всички инструкции преди употреба и ги запазете за бъдеща справка.

ПРЕДУПРЕЖДЕНИЕ:

батериите (кутията с батерии или поставените батерии) не трябва да се излагат на прекалено затопляне като слънчева топлина, огън или други подобни. Внимание: опасност от експлозия ако батерията не е поставена правилно. Заменете единствено със същия или с подобен вид.

ЗАМЯНА НА БАТЕРИЯТА:

Вашият Get Together включва зареждащи се батерии, предназначени да издържат през целия живот на продукта. В малко вероятния случай, когато се наложи замяна на батерията, моля свържете се с отдела за клиентско обслужване, който ще Ви осигури информация за гаранцията и услугата за замяна на батерията извън гаранция.

ДИРЕКТИВА ЗА БАТЕРИЯТА

Този символ показва, че батериите не трябва да се изхвърлят с битовите отпадъци, защото съдържат вещества, които може да са опасни за околната среда и за здравето. Моля, изхвърляйте батериите на предназначените за тази цел места.

ОЕЕО ОБЯСНЕНИЕ

Това маркиране показва, че този продукт не трябва да се изхвърля с други битови отпадъци в границите на ЕС. За

*RF warning for Mobile device:
This equipment complies with FCC radiation exposure limits set forth for an uncontrolled environment. This equipment should be installed and operated with minimum distance 20cm between the radiator & your body.

Le dispositif est conforme aux limites d'exposition au rayonnement ci fixées pour un environnement non contrôlé.Lors de l'installation et de l'exploitation de ce dispositif, la distance minimale entre le radiateur et votre corps doit être de 20 cm.

предотвратяване на евентуална щета за околната среда или за човешкото здраве поради безконтролно изхвърляне на боклука, рециклирайте го отговорно, за да съдействате за екологичната многократна употреба на материалните ресурси.

Декларация за съответствие: С настоящото FKA Brands Ltd декларира, че това радиооборудване е в съответствие със съществените изисквания и други съответни разпоредби на Директива 2014/53/EU и SI 2017 № 1206 Регламенти за радиооборудването 2017. Копие от Декларацията от Съответствието може да бъде получено на www.thehouseofmarley.co.uk/declaration-of-conformity.

RO GET TOGETHER

Citiţi toate instrucţiunile înainte de utilizare şi păstraţi-le pentru a le consulta în viitor.

ÎNLOCUIREA BATERIILOR

Difuzorul Get Together include un acumulator conceput să reziste pe toată durata de viaţă a produsului. În cazul improbabil în care aţi fi obligat să înlocuiţi acumulatorul, contactaţi Serviciul Clienţi care vă va informa cu privire la garanţia produsului dumneavoastră şi la înlocuirea acumulatorului după expirarea garanţiei.

DIRECTIVA PRIVIND BATERIILE ŞI ACUMULATORII

Acest simbol indică faptul că nu este permis să se arunce bateriile şi acumulatorii cu deşeurile menajere deoarece conţin substanţe care pot dăuna mediului şi sănătăţii. Vă recomandăm să predaţi bateriile şi acumulatorii uzaţi la punctele de colectare puse la dispoziţie.

EXPLICAŢIA DEEE

Acest simbol indică faptul că acest produs nu trebuie eliminat împreună cu alte deşeuri menajere pe teritoriul UE. Pentru a preveni posibile prejudicii asupra mediului sau sănătăţii umane din cauza eliminării necontrolate a deşeurilor, reciclaţi-l cu responsabilitate pentru a favoriza reutilizarea durabilă a resurselor materiale.

Declaraţie de conformitate: FKA Brands Ltd declară prin prezenta că acest echipament radio respectă cerinţele esenţiale şi alte dispoziţii relevante ale Directivei 2014/53 /UE şi SI 2017 № 1206 Regulamente privind echipamentele radio 2017. O copie a Declaraţiei de conformitate poate fi obţinută pe www.thehouseofmarley.co.uk/declaration-of-conformity.

AR GET TOGETHER

اقرأ كل الإرشادات وافهمها قبل استخدام المنتج بعناية والاحتفاظ بها للرجوع إليها.

استبدال البطارية

راجع شركة FKA Brands Ltd بالمملكة المتحدة، تعلن شركة FKA Brands Ltd بأن هذا الجهاز اللاسلكي يتوافق مع المتطلبات الأساسية والأحكام الأخرى ذات الصلة من التوجيهات 2014/53/EU و SI 2017 رقم 1206 من لوائح معدات اللاسلكي لعام 2017. يمكن الحصول على نسخة من إعلان المطابقة من www.thehouseofmarley.co.uk/declaration-of-conformity

تعليمات البطارية

يُنصح بها الأمر إلى أن الحظر بأن يتمتع عدم التخلص منها مع سائر المخلفات المنزلية لأنها تحتوي على مواد قد تضر بالبيئة والصحة يُرجى التخلص من الخارجات في أماكن التجميع المخصصة.

مخلفات الأجهزة الكهربائية / الإلكترونية

يشير هذا الرمز إلى أن المنتج يتمتع عدم التخلص منه مع سائر المخلفات المنزلية الأخرى في جميع أنحاء الاتحاد الأوروبي لتفادي تعطيل وقوع الضرر على البيئة أو الصحة البشرية بسبب التخلص من النفايات غير خاضعة للضبط فيما يرجى إعادة تدويرها على نحو مسؤول لتعزيز إعادة الاستخدام المستدام للموارد.

To prevent possible hearing damage, do not listen at high volume levels for long periods. Full instruction and warranty details can be found at

http://www.thehouseofmarley.com/instructionbooks

Con el fin de evitar lesiones auditivas, se aconseja no escuchar a un volumen excesivamente alto durante un periodo prolongado. Para ver los detalles completos y las excepciones, consulte http://www.thehouseofmarley.com/instructionbooks

Afin d'éviter tout dommage auditif possible, ne pas écouter à un volume sonore élevé pendant une période prolongée. Pour les informations complètes et les exceptions, rendez-vous sur http://www.thehouseofmarley.com/instructionbooks.

Um mögliche Hörschäden zu vermeiden, stellen Sie die Lautstärke nicht über einen längeren Zeitraum sehr hoch ein. Weitere Informationen und Ausnahmen erhalten Sie hier http://www.thehouseofmarley.com/instructionbooks.

Per evitare possibili danni all'udito, non ascoltare audio a livelli elevati di volume per lunghi periodi. Per tutti i dettagli e le eccezioni, visitare il sito http://www.thehouseofmarley.com/instructionbooks

WARRANTY

House of Marley warrants this product free from
defect in material and workmanship for a period of 2 years from the date
of purchase. This warranty does not cover damage caused by misuse or
abuse; accident; the attachment of any unauthorized accessory; alteration
to the product; or any other conditions whatsoever that are beyond the
control of House of Marley. For full details & exceptions, go to: http://
www.thehouseofmarley.com/instructionbooks

FKA Brands Ltd., warrants this product free from defect in material
and workmanship for a period of 2 years from the date of purchase.
This warranty does not cover damage caused by misuse or abuse;
accident; the attachment of any unauthorized accessory; alteration to the
product; or any other conditions whatsoever that are beyond the control
of House of Marley. For full details & exceptions, go to: http://www.
thehouseofmarley.com/instructionbooks

HoMedics AU PTY, Ltd., sells its products with the intent that they are
free of defects in manufacture and workmanship for two years from
the date of original purchase, except as noted with the full warranty
details & exceptions located at: http://www.thehouseofmarley.com/
instructionbooks

Our goods come with guarantees that cannot be excluded under the
Australian Consumer Law. You are entitled to a replacement or refund
for a major failure and for compensation for any other reasonably
foreseeable loss or damage.
You are also entitled to have the goods repaired or replaced if the goods
fail to be of acceptable quality and the failure does not amount to a
major failure.

The House of Marley, LLC sells its products with the intent that they are
free of defects in manufacture and workmanship for two years from the
date of original purchase, except as noted below. The House of Marley,
LLC warrants that its products will be free of defects in material and
workmanship under normal use and service. This warranty extends only
to consumers and does not extend to Retailers.

Warrantee is only for products imported and marketed by Imagine
Marketing Pvt. Ltd..
Contact: Imagine Marketing Pvt. Ltd.. Consumer Relations at
022-42102401

The House of Marley, LLC does not authorize anyone to obligate The
House of Marley, LLC in any way beyond the terms set forth herein. This
warranty does not cover damage caused by misuse or abuse, or any
other conditions whatsoever that are beyond the control of The House
of Marley, LLC.

THE WARRANTY PROVIDED HEREIN SHALL BE THE SOLE AND
EXCLUSIVE WARRANTY. THE HOUSE OF MARLEY, LLC SHALL
HAVE NO LIABILITY FOR ANY INCIDENTAL, CONSEQUENTIAL OR
SPECIAL DAMAGES. THE HOUSE OF MARLEY, LLC RESERVES THE
RIGHT TO MAKE PRODUCT SUBSTITUTIONS IN LIEU OF REPAIR OR
REPLACEMENT.

This warranty does not extend to the purchase of opened, used, repaired,
repackaged and/or resealed products, including but not limited to sale
of such products on Internet auction sites. This warranty provides you
with specific legal rights. You may have additional rights which may vary
from state to state.

House of Marley garantiza que este producto está libre de defectos de
material y mano de obra durante un periodo de 2 años a partir de la fecha
de compra. Esta garantía no cubre los daños causados por el mal uso o
abuso, accidentes, acoplamiento de accesorios no autorizados, cualquier
alteración al producto, u otras condiciones ajenas al control de House of
Marley. Aquí http://www.thehouseofmarley.com/instructionbooks podrá
consultar la hoja de instrucciones íntegra y los detalles de la garantía.

House of Marley garantit ce produit contre tout défaut de matière et de
fabrication pendant 2 ans à compter de la date d'achat. Cette garantie
ne couvre pas tout dommage occasionné par un usage incorrect ou
abusif, un accident, le raccordement de tout accessoire non autorisé,
la modification du produit ou par toute autre situation, de quelque
nature qu'elle soit, indépendante de House of Marley. Vous trouverez
les instructions complètes et les informations relatives à la garantie à
l'adresse http://www.thehouseofmarley.com/instructionbooks

FKA Brands Ltd. verkauft seine House of Marley Produkte mit dem
Ziel, dass diese frei von Mängeln und technischen Defekten sind. FKA
Brands Ltd. gewährt auf seine House of Marley- Produkte eine 2-jährige
Herstellergarantie auf neue Produkte ab dem Kaufdatum. Diese Garantie
gilt nicht für Schäden durch unsachgemäßen Gebrauch oder Missbrauch
sowie bei Anbringung von unzulässigem Zubehör sowie bei selbst
vorgenommenen Änderungen am Produkt. Ein Garantieanspruch ist
für gebraucht gekaufte Produkte ausgeschlossen. Die Garantie gilt für
Produkte, die für den bestimmungsgemäßen Gebrauch innerhalb der EU
und Großbritannien hergestellt worden sind.

FKA Brands Ltd. und seine angeschlossenen Gesellschaften haften
nicht für Neben-, Folgeschäden. Im Garantiefall wenden Sie sich
bitte unter Vorlage des Kaufbeleges an FKA Brands Ltd., Somerhill
Business Park, Five Oak Green Road, Tonbridge, Kent TN11 0GP oder
kontaktieren unseren Kundenservice per Email cs@thehouseofmarley.
de bzw. Telefonisch unter 069 – 380 789 675. Unabhängig von
dieser Garantie haben Sie selbstverständlich die volen gesetzlichen
Gewährleistungsrechte gegenüber dem Verkäufer. Im Gewährleistungsfall
wenden Sie sich bitte mit dem entsprechenden Kaufbeleg an den
Verkäufer.

House of Marley garantisce il presente prodotto contro difetti di materiale
e lavorazione per un periodo di 2 anni dalla data di acquisto. La presente
garanzia non copre eventuali danni causati dall'utilizzo improprio del
prodotto, da eventi accidentali, dall'uso di accessori non omologati,
da alterazioni apportate al prodotto o da altre condizioni al di fuori del
controllo di House of Marley. Le istruzioni complete e i dettagli sulla
garanzia sono disponibili alla pagina http://www.thehouseofmarley.com/
instructionbooks

Komplette anwisninger og oplysninger om garanti kan findes på http://
www.thehouseofmarley.com/instructionbooks

Teljes útmutató és garanciaylaitkozat: http://www.thehousoefmarley.
com/instructionbooks

Pełna instrukcja i warunki gwarancji są dostępne na stronie: http://www.
thehouseofmarley.com/instructionbooks

Úplné pokyny a detaily záruky nájdete na http://www.thehousoefmarley.
com/instructionbooks

Правила и условия гарантии полностью изложены по адресу http://
www.thehousoefmarley.com/instructionbooks

De volledige handleiding en garantiegegevens kunnen hier worden
gevonden: http://www.thehousoefmarley.com/instructionbooks

Fullstendige instruksjoner og garantidetaljer kan finnes på http://www.
thehouseofmarley.com/instructionbooks

Täydelliset ohjeet ja takuu löytyvät osoitteesta http://www.
thehouseofmarley.com/instructionbooks

Fullständiga instruktioner och garantiinformation finns på http://www.
thehouseofmarley.com/instructionbooks

Μπορείτε να βρείτε πλήρεις οδηγίες και λεπτομέρειες για την εγγύηση
στη διεύθυνση http://www.thehousoefmarley.com/instructionbooks

Instruções completas e informações da garantia podem encontrar-se em
http://www.thehousoefmarley.com/instructionbooks

Talimat ve garanti detaylarının tamamına http://www.thehousoefmarley.
com/instructionbooks adresinden erişilebilir

WARRANTY - AUSTRALIA (TWO YEAR WARRANTY)

We or us means HoMedics Australia Pty Ltd. ACN 31 103 985 717 and
our contact details are set out at the end of this warranty; You means the
purchaser or the original end-user of the Goods. You may be a domestic
user or a professional user;

Supplier means the authorised distributor or retailer of the Goods that
sold you the Goods in Australia and New Zealand; and
Goods means the product or equipment which was accompanied by this
warranty and purchased in Australia and New Zealand.

FOR AUSTRALIA:
Our Goods come with guarantees that cannot be excluded under the
Australian Consumer Law. You are entitled, subject to the provisions of
the Australian Consumer Law, to a replacement or refund for a major
failure and for compensation for any other reasonably foreseeable loss or
damage. You are also entitled, subject to the provisions of the Australian
Consumer Law, to have the Goods repaired or replaced if the goods fail to
be of acceptable quality and the failure does not amount to a major failure.
This is not a complete statement of your legal rights as a consumer.

FOR NEW ZEALAND:
Our Goods come with guarantees that cannot be excluded under the
Consumer Guarantees Act 1993. This guarantee applies in addition to the
conditions and guarantees implied by that legislation.

THE WARRANTY
HoMedics sells its products with the intent that they are free of defects
in manufacture and workmanship under normal use and service. In the
unlikely event that your HoMedics product proves to be faulty within 2
year from the date of purchase due to workmanship or materials only, we
will replace it at our own expense, subject to the terms and conditions of
this guarantee. The warranty period is limited to 3 months from the date
of purchase for products used commercially/professionally.

TERMS AND CONDITIONS:
In addition to the rights and remedies that you have under the Australian
Consumer Law, Consumer Guarantees Act of New Zealand or any other
applicable law and without excluding such rights and remedies warranty
against defects:

1. The Goods are designed to withstand the rigors of normal household use and are manufactured to the highest standards using the highest quality components. Whilst unlikely, if, during the first 24 months (3 months commercial use) from their date of purchase from the Supplier (Warranty Period), the Goods prove defective by reason of improper workmanship or materials and none of your statutory rights or remedies apply, we will replace the Goods, subject to the terms and conditions of this warranty.
2. We do not have to replace the Goods under this Additional Warranty if the Goods have been damaged due to misuse or abuse, accident, the attachment of any unauthorised accessory, alteration to the product, improper installation, unauthorised repairs or modifications, improper use of electrical/power supply, loss of power, malfunction or damage of an operating part from failure to provide manufacturer's recommended maintenance, transportation damage, theft, neglect, vandalism, environmental conditions or any other conditions whatsoever that are beyond the control of HoMedics.
3. This Warranty does not extend to the purchase of used, repaired or second-hand products or to products not imported or supplied by HoMedics Australia Pty Ltd., including but not limited to those sold on offshore internet auction sites.
4. This Warranty extends only to consumers and does not extend to Suppliers.
5. Even when we do not have to replace the Goods, we may decide to do so anyway. In some cases, we may decide to substitute the Goods with a similar alternative product of our choosing. All such decisions are at our absolute discretion.
6. All such replaced or substituted Goods continue to receive the benefit of this Additional Warranty for the time remaining on the original Warranty Period (or three months, whichever is the longest).
7. This Additional Warranty does not cover items damaged by normal wear and tear including but not limited to chips, scratches, abrasions, discolouration and other minor defects, where the damage has negligible effect on the operation or performance of the Goods.
8. This Additional Warranty is limited to replacement or substitution only. As far as the law permits, we will not be liable for any loss or damage caused to property or persons arising from any cause whatsoever and shall have no liability for any incidental, consequential or special damages.
9. This warranty is only valid and enforceable in Australia and New Zealand.

MAKING A CLAIM:
In order to claim under this Warranty you must return the Goods to the
Supplier (place of purchase) for replacement. If this is not possible, please
contact our customer service department by email: cservice@homedics.
com.au or at the address below.

All returned Goods must be accompanied by satisfactory proof of
purchase which clearly indicates the name and address of the Supplier,
the date and place of purchase and identifies product. It is best to provide
an original, legible and unimodified receipt or sales invoice.

- You must bear any expense for return of the Goods or otherwise associated with making your claim under this Additional Warranty.

Distributed in Australia by
HOMEDICS AUSTRALIA PTY Ltd.,
14 Kingsley Close, Rowville,
Victoria 3178.

Distributed in New Zealand by
Phoenix Distribution NZ LTD.,
7B Orbit Drive, Albany / North
Shore 0757, Auckland, New Zealand

KR GET TOGETHER

사용 전에 모든 지시사항을 읽어주시고 추일 참고하기 위하여 이 지시사항을 보관해 주세요.

본 제품은 테스트가 되었고 B 클래스 디지털 기기에 제한적으로 호환된다는 것이 증명되었습니다. 이러한 제한은 설치에 있어서 유해한 방해에 대비하여 합리적인 보호를 제공하기 위하여 디자인된 것입니다. 본 제품은 라디오 주파수 에너지를 발생시키며, 만약 지시사항에 따르지 않고 연결될 경우 라디오 의사소통을 방해할 수 있는 유해한 방해를 일으킬 수 있습니다. 그러나, 아래는 방해가 특별한 경우에 일어나지 않을 것이라는 보증은 할 수 없습니다. 만약, 본 기기를 켜거나 끄면서 라디오 혹은 텔레비전에 유해한 방해를 만들어낸다면, 다음의 방법 중 하나 혹은 여러 방법을 사용하여 이러한 방해를 없앨 수 있습니다.
- 수신 안테나의 방향을 바꾸거나 새로운 곳에 위치 시킵니다.
- 본 기기와 수신기 간의 사이를 증가시켜 주세요.
- 수신기가 연결되어 있는 콘센트와는 다른 콘센트에 본 기기를 연결해 주세요.
- 라디오/텔레비전 기술자에게 도움을 요청하세요.

본 제품은 통제되지 환경은 외해 정해져 있는 FCC 주파수 노출 제한에 부합합니다.

본 제품은 FCC 조항 15조에 부합합니다. 본 기기의 실행은 다음의 두 상황에 적용됩니다: (1) 본 제품은 유해한 방해를 일으키지 않을 수도 있습니다. 그리고 (2) 본 제품은 비일치하지 지동을 야기할 수도 있는 모든 방해를 받아들여야 합니다.

경고!
승인 받지 않은 기기 부품의 변경은 기기를 작동시키기 위한 사용자의 권리를 무효화시킬 수 있습니다.

배터리 지시사항:
본 표시는 배터리가 환경과 건강을 해칠 수 있는 물질을 포함하고 있기 때문에 가정쓰레기와 함께 버려질 수 없다는 것을 나타냅니다. 지정된 배터리 수거 장소에 버려 주세요.

참각 손상을 방지하기 위해, 장시간 동안 음악을 크게 듣지 않는 것이 좋습니다. 주의사항 및 보증 관련 사항은 http://www.thehouseofmarley.com/instructionbooks 에서 찾을 수 있습니다.

주의 : 배터리(배터리 팩 혹은 제품에 들어 있는 배터리)는 햇빛, 불 또는 이와 같은 과도한 열에 노출되어서는 안 됩니다.

배터리 교체 : 본 제품은 제품을 사용하는 동안 계속적으로 재충전할 수 있는 배터리를 포함하고 있습니다. 만약 배터리를 교체해야 한다면, 고객센터에 연락 부탁 드립니다. 고객센터에서는 보증사항 및 배터리 교체에 관한 정보를 제공해 드릴 것입니다.
고객센터 : DMAC 인터내셔널 (cs@dmac.co.kr) 1599-8875

본 제품은 KC 인증을 받은 안전한 제품입니다.

적합성 선언서: FKA Brands Ltd는 이 무선 장비가 Directive 2014/53/EU 및 SI 2017 No. 1206 Radio Equipment Regulations(무선 장비 규정) 2017의 필수 요건 및 기타 관련 조항을 준수함을 선언합니다. 적합성 선언서(Declaration of Conformity) 사본은 www.thehouseofmarley.co.uk/declaration-of-conformity에서 얻을 수 있습니다.

Marley and the Marley logo are registered trademarks of Fifty-Six Hope Road Music Limited and the use of such marks by House of Marley is under license. The Bluetooth® word mark and logos are registered trademarks owned by Bluetooth® SIG, Inc. and any use of such marks by The House of Marley is under license.

Bluetooth Frequency Range: 2402 – 2480MHz
Max Radio Frequency Power: 2.85dBm for BT

This Symbol indicates Class II Equipment

This Symbol indicates AC Voltage

This Symbol indicates DC Voltage

This Symbol indicates For Indoor Use Only

This Symbol indicates
Polarity of DC Power Connector

To avoid replacement of a battery with an incorrect type
Don't disposal of a battery into fire or a hot oven, or
mechanically crushing or cutting of a Battery.
Don't leaving a battery in an extremely high temperature
surrounding environment.
To avoid battery subjected to extremely low pressure

The mains plug of adaptor is used as the disconnect device, the disconnect device shall remain easily accessible.

Distributed by House of Marley, LLC,
3000 N. Pontiac Trail,
Commerce Township, MI 48390.

Imported into the UK by FKA Brands Ltd.,
Tonbridge, TN110GP, UK.

Imported into the EU by FKA Brands Ltd.,
29 Earlsfort Terrace, Dublin 2. IE

QS-EMJA006

IB-EMJA006SBC
©2015-2021 House of Marley, LLC.
All Rights Reserved.