jump2group
20008 Champion Forest Dr.
Suite 1102
Spring, TX 77379
832.717.4331

Color Side 1: BLACK
Color Side 2: BLACK

Flat size: 25.2 x 25.5 in.
Finished size: 3.6 x 4.25 in

Fold 1: 7-panel accordion

Fold 2: 6-panel accordion

C

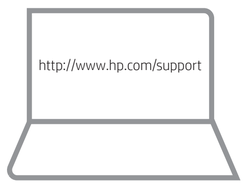

To download the *Bluetooth Pairing User Guide*, go to http://www.hp.com/support.

1

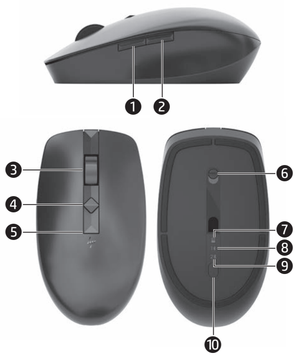

2

3

OR

A

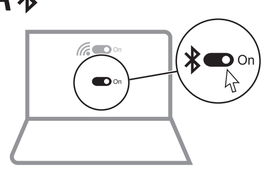

B

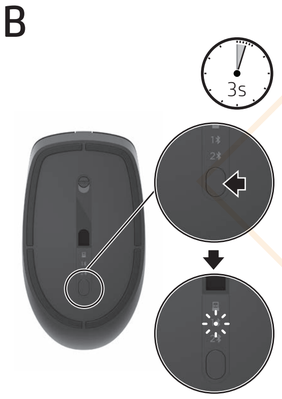

ENGLISH

Connect the mouse to one computer using the receiver and up to two computers via Bluetooth®. Or, connect to three computers via Bluetooth.

To program the mouse buttons or change the DPI setting (1200 DPI by default), download the software. If the software does not download automatically, on your computer, open **Microsoft Store** or **Apple Store**. Search for **HP Accessory Center**, and then download the app.

Components description

1. **Programmable forward button**
   By default, press to display the next page in your browser history.
2. **Programmable back button**
   By default, press to display the previous page in your browser history.
3. **Scroll wheel**
   Scrolls the screen up or down. Tilt right, tilt left, or click to use functions programmed in the app. By default, tilt right to scroll the screen right and tilt left to scroll the screen left.
4. **Hyperscroll button**
   Press to turn hyperscroll on or off.
5. **Battery light**
   Amber: The mouse batteries need to be replaced.
6. **Power switch**
   Turns the mouse on or off.
7. **Receiver light**
   Quickly blinking white (5 s): If turning on the mouse, the receiver channel is active but the receiver is not connected to a computer. If attempting to re-pair to the receiver, pairing was unsuccessful. If attempting to pair to a computer via Bluetooth, pairing was unsuccessful.
   Solid white (5 s): If turning on the mouse, the receiver channel is active and connected to a computer. If attempting to re-pair to the receiver, pairing was successful. If attempting to pair to a computer via Bluetooth, pairing was successful.
   Slowly blinking white (180 s): The mouse is in pairing mode to either re-pair to the receiver or pair to a computer via Bluetooth.
   Note: Be sure the mouse is placed within 1 m of the receiver. The receiver is in pairing mode for 60 s after it is connected to a computer.
8. **First bluetooth pairing light**
   Solid white (5 s): The mouse is on and the first computer is active.
   Slowly flashing white (5 s): The mouse is on and not connected to the first computer.
   Quickly flashing white (180 s): The mouse is in pairing mode.
   Solid white (5 s): The mouse paired successfully to the first computer.
   Slow flashing amber: The mouse batteries need to be replaced, and the first computer is active.
9. **Second bluetooth pairing light**
   Solid white (5 s): The mouse is on and the second computer is active.
   Slowly flashing white (5 s): The mouse is on and not connected to the second computer.
   Quickly flashing white (180 s): The mouse is in pairing mode.
   Solid white (5 s): The mouse paired successfully to the second computer.
   Slow flashing amber: The mouse batteries need to be replaced, and the second computer is active.
10. **Pairing button**
    Press to switch between channels. Press and hold for 3 s to enter pairing mode for the selected channel.

ARABIC

To download the *Bluetooth Pairing User Guide*, go to http://www.hp.com/support

Connect the mouse to one computer using the receiver and up to two computers via Bluetooth. Or, connect to three computers via Bluetooth.

To program the mouse buttons or change the DPI setting (1200 DPI by default), download the software. If the software does not download automatically, on your computer, open **Microsoft Store** or **Apple Store**. Search for **HP Accessory Center**, and then download the app.

Components description

1. **Programmable forward button**
   By default, press to display the next page in your browser history.
2. **Programmable back button**
   By default, press to display the previous page in your browser history.
3. **Scroll wheel**
   Scrolls the screen up or down. Tilt right, tilt left, or click to use functions programmed in the app. By default, tilt right to scroll the screen right and tilt left to scroll the screen left.
4. **Hyperscroll button**
   Press to turn hyperscroll on or off.
5. **Battery light**
   Amber: The mouse batteries need to be replaced.
6. **Power switch**
   Turns the mouse on or off.
7. **Receiver light**
   Quickly blinking white (5 s): If turning on the mouse, the receiver channel is active but the receiver is not connected to a computer. If attempting to re-pair to the receiver, pairing was unsuccessful. If attempting to pair to a computer via Bluetooth, pairing was unsuccessful.
   Solid white (5 s): If turning on the mouse, the receiver channel is active and connected to a computer. If attempting to re-pair to the receiver, pairing was successful. If attempting to pair to a computer via Bluetooth, pairing was successful.
   Slowly blinking white (180 s): The mouse is in pairing mode to either re-pair to the receiver or pair to a computer via Bluetooth.
   Note: Be sure the mouse is placed within 1 m of the receiver. The receiver is in pairing mode for 60 s after it is connected to a computer.
8. **First bluetooth pairing light**
   Solid white (5 s): The mouse is on and the first computer is active.
   Slowly flashing white (5 s): The mouse is on and not connected to the first computer.
   Quickly flashing white (180 s): The mouse is in pairing mode.
   Solid white (5 s): The mouse paired successfully to the first computer.
   Slow flashing amber: The mouse batteries need to be replaced, and the first computer is active.
9. **Second bluetooth pairing light**
   Solid white (5 s): The mouse is on and the second computer is active.
   Slowly flashing white (5 s): The mouse is on and not connected to the second computer.
   Quickly flashing white (180 s): The mouse is in pairing mode.
   Solid white (5 s): The mouse paired successfully to the second computer.
   Slow flashing amber: The mouse batteries need to be replaced, and the second computer is active.
10. **Pairing button**
    Press to switch between channels. Press and hold for 3 s to enter pairing mode for the selected channel.

BULGARIAN

To download the *Bluetooth Pairing User Guide*, go to http://www.hp.com/support

Connect the mouse to one computer using the receiver and up to two computers via Bluetooth. Or, connect to three computers via Bluetooth.

To program the mouse buttons or change the DPI setting (1200 DPI by default), download the software. If the software does not download automatically, on your computer, open **Microsoft Store** or **Apple Store**. Search for **HP Accessory Center**, and then download the app.

Components description

1. **Programmable forward button**
   By default, press to display the next page in your browser history.
2. **Programmable back button**
   By default, press to display the previous page in your browser history.
3. **Scroll wheel**
   Scrolls the screen up or down. Tilt right, tilt left, or click to use functions programmed in the app. By default, tilt right to scroll the screen right and tilt left to scroll the screen left.
4. **Hyperscroll button**
   Press to turn hyperscroll on or off.
5. **Battery light**
   Amber: The mouse batteries need to be replaced.
6. **Power switch**
   Turns the mouse on or off.
7. **Receiver light**
   Quickly blinking white (5 s): If turning on the mouse, the receiver channel is active but the receiver is not connected to a computer. If attempting to re-pair to the receiver, pairing was unsuccessful. If attempting to pair to a computer via Bluetooth, pairing was unsuccessful.
   Solid white (5 s): If turning on the mouse, the receiver channel is active and connected to a computer. If attempting to re-pair to the receiver, pairing was successful. If attempting to pair to a computer via Bluetooth, pairing was successful.
   Slowly blinking white (180 s): The mouse is in pairing mode to either re-pair to the receiver or pair to a computer via Bluetooth.
   Note: Be sure the mouse is placed within 1 m of the receiver. The receiver is in pairing mode for 60 s after it is connected to a computer.
8. **First bluetooth pairing light**
   Solid white (5 s): The mouse is on and the first computer is active.
   Slowly flashing white (5 s): The mouse is on and not connected to the first computer.
   Quickly flashing white (180 s): The mouse is in pairing mode.
   Solid white (5 s): The mouse paired successfully to the first computer.
   Slow flashing amber: The mouse batteries need to be replaced, and the first computer is active.
9. **Second bluetooth pairing light**
   Solid white (5 s): The mouse is on and the second computer is active.
   Slowly flashing white (5 s): The mouse is on and not connected to the second computer.
   Quickly flashing white (180 s): The mouse is in pairing mode.
   Solid white (5 s): The mouse paired successfully to the second computer.
   Slow flashing amber: The mouse batteries need to be replaced, and the second computer is active.
10. **Pairing button**
    Press to switch between channels. Press and hold for 3 s to enter pairing mode for the selected channel.

CZECH

To download the *Bluetooth Pairing User Guide*, go to http://www.hp.com/support

Connect the mouse to one computer using the receiver and up to two computers via Bluetooth. Or, connect to three computers via Bluetooth.

To program the mouse buttons or change the DPI setting (1200 DPI by default), download the software. If the software does not download automatically, on your computer, open **Microsoft Store** or **Apple Store**. Search for **HP Accessory Center**, and then download the app.

Components description

1. **Programmable forward button**
   By default, press to display the next page in your browser history.
2. **Programmable back button**
   By default, press to display the previous page in your browser history.
3. **Scroll wheel**
   Scrolls the screen up or down. Tilt right, tilt left, or click to use functions programmed in the app. By default, tilt right to scroll the screen right and tilt left to scroll the screen left.
4. **Hyperscroll button**
   Press to turn hyperscroll on or off.
5. **Battery light**
   Amber: The mouse batteries need to be replaced.
6. **Power switch**
   Turns the mouse on or off.
7. **Receiver light**
   Quickly blinking white (5 s): If turning on the mouse, the receiver channel is active but the receiver is not connected to a computer. If attempting to re-pair to the receiver, pairing was unsuccessful. If attempting to pair to a computer via Bluetooth, pairing was unsuccessful.
   Solid white (5 s): If turning on the mouse, the receiver channel is active and connected to a computer. If attempting to re-pair to the receiver, pairing was successful. If attempting to pair to a computer via Bluetooth, pairing was successful.
   Slowly blinking white (180 s): The mouse is in pairing mode to either re-pair to the receiver or pair to a computer via Bluetooth.
   Note: Be sure the mouse is placed within 1 m of the receiver. The receiver is in pairing mode for 60 s after it is connected to a computer.
8. **First bluetooth pairing light**
   Solid white (5 s): The mouse is on and the first computer is active.
   Slowly flashing white (5 s): The mouse is on and not connected to the first computer.
   Quickly flashing white (180 s): The mouse is in pairing mode.
   Solid white (5 s): The mouse paired successfully to the first computer.
   Slow flashing amber: The mouse batteries need to be replaced, and the first computer is active.
9. **Second bluetooth pairing light**
   Solid white (5 s): The mouse is on and the second computer is active.
   Slowly flashing white (5 s): The mouse is on and not connected to the second computer.
   Quickly flashing white (180 s): The mouse is in pairing mode.
   Solid white (5 s): The mouse paired successfully to the second computer.
   Slow flashing amber: The mouse batteries need to be replaced, and the second computer is active.
10. **Pairing button**
    Press to switch between channels. Press and hold for 3 s to enter pairing mode for the selected channel.

DANISH

To download the *Bluetooth Pairing User Guide*, go to http://www.hp.com/support

Connect the mouse to one computer using the receiver and up to two computers via Bluetooth. Or, connect to three computers via Bluetooth.

To program the mouse buttons or change the DPI setting (1200 DPI by default), download the software. If the software does not download automatically, on your computer, open **Microsoft Store** or **Apple Store**. Search for **HP Accessory Center**, and then download the app.

Components description

1. **Programmable forward button**
   By default, press to display the next page in your browser history.
2. **Programmable back button**
   By default, press to display the previous page in your browser history.
3. **Scroll wheel**
   Scrolls the screen up or down. Tilt right, tilt left, or click to use functions programmed in the app. By default, tilt right to scroll the screen right and tilt left to scroll the screen left.
4. **Hyperscroll button**
   Press to turn hyperscroll on or off.
5. **Battery light**
   Amber: The mouse batteries need to be replaced.
6. **Power switch**
   Turns the mouse on or off.
7. **Receiver light**
   Quickly blinking white (5 s): If turning on the mouse, the receiver channel is active but the receiver is not connected to a computer. If attempting to re-pair to the receiver, pairing was unsuccessful. If attempting to pair to a computer via Bluetooth, pairing was unsuccessful.
   Solid white (5 s): If turning on the mouse, the receiver channel is active and connected to a computer. If attempting to re-pair to the receiver, pairing was successful. If attempting to pair to a computer via Bluetooth, pairing was successful.
   Slowly blinking white (180 s): The mouse is in pairing mode to either re-pair to the receiver or pair to a computer via Bluetooth.
   Note: Be sure the mouse is placed within 1 m of the receiver. The receiver is in pairing mode for 60 s after it is connected to a computer.
8. **First bluetooth pairing light**
   Solid white (5 s): The mouse is on and the first computer is active.
   Slowly flashing white (5 s): The mouse is on and not connected to the first computer.
   Quickly flashing white (180 s): The mouse is in pairing mode.
   Solid white (5 s): The mouse paired successfully to the first computer.
   Slow flashing amber: The mouse batteries need to be replaced, and the first computer is active.
9. **Second bluetooth pairing light**
   Solid white (5 s): The mouse is on and the second computer is active.
   Slowly flashing white (5 s): The mouse is on and not connected to the second computer.
   Quickly flashing white (180 s): The mouse is in pairing mode.
   Solid white (5 s): The mouse paired successfully to the second computer.
   Slow flashing amber: The mouse batteries need to be replaced, and the second computer is active.
10. **Pairing button**
    Press to switch between channels. Press and hold for 3 s to enter pairing mode for the selected channel.

GERMAN

To download the *Bluetooth Pairing User Guide*, go to http://www.hp.com/support

Connect the mouse to one computer using the receiver and up to two computers via Bluetooth. Or, connect to three computers via Bluetooth.

To program the mouse buttons or change the DPI setting (1200 DPI by default), download the software. If the software does not download automatically, on your computer, open **Microsoft Store** or **Apple Store**. Search for **HP Accessory Center**, and then download the app.

Components description

1. **Programmable forward button**
   By default, press to display the next page in your browser history.
2. **Programmable back button**
   By default, press to display the previous page in your browser history.
3. **Scroll wheel**
   Scrolls the screen up or down. Tilt right, tilt left, or click to use functions programmed in the app. By default, tilt right to scroll the screen right and tilt left to scroll the screen left.
4. **Hyperscroll button**
   Press to turn hyperscroll on or off.
5. **Battery light**
   Amber: The mouse batteries need to be replaced.
6. **Power switch**
   Turns the mouse on or off.
7. **Receiver light**
   Quickly blinking white (5 s): If turning on the mouse, the receiver channel is active but the receiver is not connected to a computer. If attempting to re-pair to the receiver, pairing was unsuccessful. If attempting to pair to a computer via Bluetooth, pairing was unsuccessful.
   Solid white (5 s): If turning on the mouse, the receiver channel is active and connected to a computer. If attempting to re-pair to the receiver, pairing was successful. If attempting to pair to a computer via Bluetooth, pairing was successful.
   Slowly blinking white (180 s): The mouse is in pairing mode to either re-pair to the receiver or pair to a computer via Bluetooth.
   Note: Be sure the mouse is placed within 1 m of the receiver. The receiver is in pairing mode for 60 s after it is connected to a computer.
8. **First bluetooth pairing light**
   Solid white (5 s): The mouse is on and the first computer is active.
   Slowly flashing white (5 s): The mouse is on and not connected to the first computer.
   Quickly flashing white (180 s): The mouse is in pairing mode.
   Solid white (5 s): The mouse paired successfully to the first computer.
   Slow flashing amber: The mouse batteries need to be replaced, and the first computer is active.
9. **Second bluetooth pairing light**
   Solid white (5 s): The mouse is on and the second computer is active.
   Slowly flashing white (5 s): The mouse is on and not connected to the second computer.
   Quickly flashing white (180 s): The mouse is in pairing mode.
   Solid white (5 s): The mouse paired successfully to the second computer.
   Slow flashing amber: The mouse batteries need to be replaced, and the second computer is active.
10. **Pairing button**
    Press to switch between channels. Press and hold for 3 s to enter pairing mode for the selected channel.

INTERNATIONAL SPANISH

To download the *Bluetooth Pairing User Guide*, go to http://www.hp.com/support

Connect the mouse to one computer using the receiver and up to two computers via Bluetooth. Or, connect to three computers via Bluetooth.

To program the mouse buttons or change the DPI setting (1200 DPI by default), download the software. If the software does not download automatically, on your computer, open **Microsoft Store** or **Apple Store**. Search for **HP Accessory Center**, and then download the app.

Components description

1. **Programmable forward button**
   By default, press to display the next page in your browser history.
2. **Programmable back button**
   By default, press to display the previous page in your browser history.
3. **Scroll wheel**
   Scrolls the screen up or down. Tilt right, tilt left, or click to use functions programmed in the app. By default, tilt right to scroll the screen right and tilt left to scroll the screen left.
4. **Hyperscroll button**
   Press to turn hyperscroll on or off.
5. **Battery light**
   Amber: The mouse batteries need to be replaced.
6. **Power switch**
   Turns the mouse on or off.
7. **Receiver light**
   Quickly blinking white (5 s): If turning on the mouse, the receiver channel is active but the receiver is not connected to a computer. If attempting to re-pair to the receiver, pairing was unsuccessful. If attempting to pair to a computer via Bluetooth, pairing was unsuccessful.
   Solid white (5 s): If turning on the mouse, the receiver channel is active and connected to a computer. If attempting to re-pair to the receiver, pairing was successful. If attempting to pair to a computer via Bluetooth, pairing was successful.
   Slowly blinking white (180 s): The mouse is in pairing mode to either re-pair to the receiver or pair to a computer via Bluetooth.
   Note: Be sure the mouse is placed within 1 m of the receiver. The receiver is in pairing mode for 60 s after it is connected to a computer.
8. **First bluetooth pairing light**
   Solid white (5 s): The mouse is on and the first computer is active.
   Slowly flashing white (5 s): The mouse is on and not connected to the first computer.
   Quickly flashing white (180 s): The mouse is in pairing mode.
   Solid white (5 s): The mouse paired successfully to the first computer.
   Slow flashing amber: The mouse batteries need to be replaced, and the first computer is active.
9. **Second bluetooth pairing light**
   Solid white (5 s): The mouse is on and the second computer is active.
   Slowly flashing white (5 s): The mouse is on and not connected to the second computer.
   Quickly flashing white (180 s): The mouse is in pairing mode.
   Solid white (5 s): The mouse paired successfully to the second computer.
   Slow flashing amber: The mouse batteries need to be replaced, and the second computer is active.
10. **Pairing button**
    Press to switch between channels. Press and hold for 3 s to enter pairing mode for the selected channel.

FRENCH

To download the *Bluetooth Pairing User Guide*, go to http://www.hp.com/support

Connect the mouse to one computer using the receiver and up to two computers via Bluetooth. Or, connect to three computers via Bluetooth.

To program the mouse buttons or change the DPI setting (1200 DPI by default), download the software. If the software does not download automatically, on your computer, open **Microsoft Store** or **Apple Store**. Search for **HP Accessory Center**, and then download the app.

Components description

1. **Programmable forward button**
   By default, press to display the next page in your browser history.
2. **Programmable back button**
   By default, press to display the previous page in your browser history.
3. **Scroll wheel**
   Scrolls the screen up or down. Tilt right, tilt left, or click to use functions programmed in the app. By default, tilt right to scroll the screen right and tilt left to scroll the screen left.
4. **Hyperscroll button**
   Press to turn hyperscroll on or off.
5. **Battery light**
   Amber: The mouse batteries need to be replaced.
6. **Power switch**
   Turns the mouse on or off.
7. **Receiver light**
   Quickly blinking white (5 s): If turning on the mouse, the receiver channel is active but the receiver is not connected to a computer. If attempting to re-pair to the receiver, pairing was unsuccessful. If attempting to pair to a computer via Bluetooth, pairing was unsuccessful.
   Solid white (5 s): If turning on the mouse, the receiver channel is active and connected to a computer. If attempting to re-pair to the receiver, pairing was successful. If attempting to pair to a computer via Bluetooth, pairing was successful.
   Slowly blinking white (180 s): The mouse is in pairing mode to either re-pair to the receiver or pair to a computer via Bluetooth.
   Note: Be sure the mouse is placed within 1 m of the receiver. The receiver is in pairing mode for 60 s after it is connected to a computer.
8. **First bluetooth pairing light**
   Solid white (5 s): The mouse is on and the first computer is active.
   Slowly flashing white (5 s): The mouse is on and not connected to the first computer.
   Quickly flashing white (180 s): The mouse is in pairing mode.
   Solid white (5 s): The mouse paired successfully to the first computer.
   Slow flashing amber: The mouse batteries need to be replaced, and the first computer is active.
9. **Second bluetooth pairing light**
   Solid white (5 s): The mouse is on and the second computer is active.
   Slowly flashing white (5 s): The mouse is on and not connected to the second computer.
   Quickly flashing white (180 s): The mouse is in pairing mode.
   Solid white (5 s): The mouse paired successfully to the second computer.
   Slow flashing amber: The mouse batteries need to be replaced, and the second computer is active.
10. **Pairing button**
    Press to switch between channels. Press and hold for 3 s to enter pairing mode for the selected channel.

GREEK

To download the *Bluetooth Pairing User Guide*, go to http://www.hp.com/support

Connect the mouse to one computer using the receiver and up to two computers via Bluetooth. Or, connect to three computers via Bluetooth.

To program the mouse buttons or change the DPI setting (1200 DPI by default), download the software. If the software does not download automatically, on your computer, open **Microsoft Store** or **Apple Store**. Search for **HP Accessory Center**, and then download the app.

Components description

1. **Programmable forward button**
   By default, press to display the next page in your browser history.
2. **Programmable back button**
   By default, press to display the previous page in your browser history.
3. **Scroll wheel**
   Scrolls the screen up or down. Tilt right, tilt left, or click to use functions programmed in the app. By default, tilt right to scroll the screen right and tilt left to scroll the screen left.
4. **Hyperscroll button**
   Press to turn hyperscroll on or off.
5. **Battery light**
   Amber: The mouse batteries need to be replaced.
6. **Power switch**
   Turns the mouse on or off.
7. **Receiver light**
   Quickly blinking white (5 s): If turning on the mouse, the receiver channel is active but the receiver is not connected to a computer. If attempting to re-pair to the receiver, pairing was unsuccessful. If attempting to pair to a computer via Bluetooth, pairing was unsuccessful.
   Solid white (5 s): If turning on the mouse, the receiver channel is active and connected to a computer. If attempting to re-pair to the receiver, pairing was successful. If attempting to pair to a computer via Bluetooth, pairing was successful.
   Slowly blinking white (180 s): The mouse is in pairing mode to either re-pair to the receiver or pair to a computer via Bluetooth.
   Note: Be sure the mouse is placed within 1 m of the receiver. The receiver is in pairing mode for 60 s after it is connected to a computer.
8. **First bluetooth pairing light**
   Solid white (5 s): The mouse is on and the first computer is active.
   Slowly flashing white (5 s): The mouse is on and not connected to the first computer.
   Quickly flashing white (180 s): The mouse is in pairing mode.
   Solid white (5 s): The mouse paired successfully to the first computer.
   Slow flashing amber: The mouse batteries need to be replaced, and the first computer is active.
9. **Second bluetooth pairing light**
   Solid white (5 s): The mouse is on and the second computer is active.
   Slowly flashing white (5 s): The mouse is on and not connected to the second computer.
   Quickly flashing white (180 s): The mouse is in pairing mode.
   Solid white (5 s): The mouse paired successfully to the second computer.
   Slow flashing amber: The mouse batteries need to be replaced, and the second computer is active.
10. **Pairing button**
    Press to switch between channels. Press and hold for 3 s to enter pairing mode for the selected channel.

ITALIAN

To download the *Bluetooth Pairing User Guide*, go to http://www.hp.com/support

Connect the mouse to one computer using the receiver and up to two computers via Bluetooth. Or, connect to three computers via Bluetooth.

To program the mouse buttons or change the DPI setting (1200 DPI by default), download the software. If the software does not download automatically, on your computer, open **Microsoft Store** or **Apple Store**. Search for **HP Accessory Center**, and then download the app.

Components description

1. **Programmable forward button**
   By default, press to display the next page in your browser history.
2. **Programmable back button**
   By default, press to display the previous page in your browser history.
3. **Scroll wheel**
   Scrolls the screen up or down. Tilt right, tilt left, or click to use functions programmed in the app. By default, tilt right to scroll the screen right and tilt left to scroll the screen left.
4. **Hyperscroll button**
   Press to turn hyperscroll on or off.
5. **Battery light**
   Amber: The mouse batteries need to be replaced.
6. **Power switch**
   Turns the mouse on or off.
7. **Receiver light**
   Quickly blinking white (5 s): If turning on the mouse, the receiver channel is active but the receiver is not connected to a computer. If attempting to re-pair to the receiver, pairing was unsuccessful. If attempting to pair to a computer via Bluetooth, pairing was unsuccessful.
   Solid white (5 s): If turning on the mouse, the receiver channel is active and connected to a computer. If attempting to re-pair to the receiver, pairing was successful. If attempting to pair to a computer via Bluetooth, pairing was successful.
   Slowly blinking white (180 s): The mouse is in pairing mode to either re-pair to the receiver or pair to a computer via Bluetooth.
   Note: Be sure the mouse is placed within 1 m of the receiver. The receiver is in pairing mode for 60 s after it is connected to a computer.
8. **First bluetooth pairing light**
   Solid white (5 s): The mouse is on and the first computer is active.
   Slowly flashing white (5 s): The mouse is on and not connected to the first computer.
   Quickly flashing white (180 s): The mouse is in pairing mode.
   Solid white (5 s): The mouse paired successfully to the first computer.
   Slow flashing amber: The mouse batteries need to be replaced, and the first computer is active.
9. **Second bluetooth pairing light**
   Solid white (5 s): The mouse is on and the second computer is active.
   Slowly flashing white (5 s): The mouse is on and not connected to the second computer.
   Quickly flashing white (180 s): The mouse is in pairing mode.
   Solid white (5 s): The mouse paired successfully to the second computer.
   Slow flashing amber: The mouse batteries need to be replaced, and the second computer is active.
10. **Pairing button**
    Press to switch between channels. Press and hold for 3 s to enter pairing mode for the selected channel.

KAZAKH

To download the *Bluetooth Pairing User Guide*, go to http://www.hp.com/support

Connect the mouse to one computer using the receiver and up to two computers via Bluetooth. Or, connect to three computers via Bluetooth.

To program the mouse buttons or change the DPI setting (1200 DPI by default), download the software. If the software does not download automatically, on your computer, open **Microsoft Store** or **Apple Store**. Search for **HP Accessory Center**, and then download the app.

Components description

1. **Programmable forward button**
   By default, press to display the next page in your browser history.
2. **Programmable back button**
   By default, press to display the previous page in your browser history.
3. **Scroll wheel**
   Scrolls the screen up or down. Tilt right, tilt left, or click to use functions programmed in the app. By default, tilt right to scroll the screen right and tilt left to scroll the screen left.
4. **Hyperscroll button**
   Press to turn hyperscroll on or off.
5. **Battery light**
   Amber: The mouse batteries need to be replaced.
6. **Power switch**
   Turns the mouse on or off.
7. **Receiver light**
   Quickly blinking white (5 s): If turning on the mouse, the receiver channel is active but the receiver is not connected to a computer. If attempting to re-pair to the receiver, pairing was unsuccessful. If attempting to pair to a computer via Bluetooth, pairing was unsuccessful.
   Solid white (5 s): If turning on the mouse, the receiver channel is active and connected to a computer. If attempting to re-pair to the receiver, pairing was successful. If attempting to pair to a computer via Bluetooth, pairing was successful.
   Slowly blinking white (180 s): The mouse is in pairing mode to either re-pair to the receiver or pair to a computer via Bluetooth.
   Note: Be sure the mouse is placed within 1 m of the receiver. The receiver is in pairing mode for 60 s after it is connected to a computer.
8. **First bluetooth pairing light**
   Solid white (5 s): The mouse is on and the first computer is active.
   Slowly flashing white (5 s): The mouse is on and not connected to the first computer.
   Quickly flashing white (180 s): The mouse is in pairing mode.
   Solid white (5 s): The mouse paired successfully to the first computer.
   Slow flashing amber: The mouse batteries need to be replaced, and the first computer is active.
9. **Second bluetooth pairing light**
   Solid white (5 s): The mouse is on and the second computer is active.
   Slowly flashing white (5 s): The mouse is on and not connected to the second computer.
   Quickly flashing white (180 s): The mouse is in pairing mode.
   Solid white (5 s): The mouse paired successfully to the second computer.
   Slow flashing amber: The mouse batteries need to be replaced, and the second computer is active.
10. **Pairing button**
    Press to switch between channels. Press and hold for 3 s to enter pairing mode for the selected channel.

LATVIAN

To download the *Bluetooth Pairing User Guide*, go to http://www.hp.com/support

Connect the mouse to one computer using the receiver and up to two computers via Bluetooth. Or, connect to three computers via Bluetooth.

To program the mouse buttons or change the DPI setting (1200 DPI by default), download the software. If the software does not download automatically, on your computer, open **Microsoft Store** or **Apple Store**. Search for **HP Accessory Center**, and then download the app.

Components description

1. **Programmable forward button**
   By default, press to display the next page in your browser history.
2. **Programmable back button**
   By default, press to display the previous page in your browser history.
3. **Scroll wheel**
   Scrolls the screen up or down. Tilt right, tilt left, or click to use functions programmed in the app. By default, tilt right to scroll the screen right and tilt left to scroll the screen left.
4. **Hyperscroll button**
   Press to turn hyperscroll on or off.
5. **Battery light**
   Amber: The mouse batteries need to be replaced.
6. **Power switch**
   Turns the mouse on or off.
7. **Receiver light**
   Quickly blinking white (5 s): If turning on the mouse, the receiver channel is active but the receiver is not connected to a computer. If attempting to re-pair to the receiver, pairing was unsuccessful. If attempting to pair to a computer via Bluetooth, pairing was unsuccessful.
   Solid white (5 s): If turning on the mouse, the receiver channel is active and connected to a computer. If attempting to re-pair to the receiver, pairing was successful. If attempting to pair to a computer via Bluetooth, pairing was successful.
   Slowly blinking white (180 s): The mouse is in pairing mode to either re-pair to the receiver or pair to a computer via Bluetooth.
   Note: Be sure the mouse is placed within 1 m of the receiver. The receiver is in pairing mode for 60 s after it is connected to a computer.
8. **First bluetooth pairing light**
   Solid white (5 s): The mouse is on and the first computer is active.
   Slowly flashing white (5 s): The mouse is on and not connected to the first computer.
   Quickly flashing white (180 s): The mouse is in pairing mode.
   Solid white (5 s): The mouse paired successfully to the first computer.
   Slow flashing amber: The mouse batteries need to be replaced, and the first computer is active.
9. **Second bluetooth pairing light**
   Solid white (5 s): The mouse is on and the second computer is active.
   Slowly flashing white (5 s): The mouse is on and not connected to the second computer.
   Quickly flashing white (180 s): The mouse is in pairing mode.
   Solid white (5 s): The mouse paired successfully to the second computer.
   Slow flashing amber: The mouse batteries need to be replaced, and the second computer is active.
10. **Pairing button**
    Press to switch between channels. Press and hold for 3 s to enter pairing mode for the selected channel.

LITHUANIAN

To download the *Bluetooth Pairing User Guide*, go to http://www.hp.com/support

Connect the mouse to one computer using the receiver and up to two computers via Bluetooth. Or, connect to three computers via Bluetooth.

To program the mouse buttons or change the DPI setting (1200 DPI by default), download the software. If the software does not download automatically, on your computer, open **Microsoft Store** or **Apple Store**. Search for **HP Accessory Center**, and then download the app.

Components description

1. **Programmable forward button**
   By default, press to display the next page in your browser history.
2. **Programmable back button**
   By default, press to display the previous page in your browser history.
3. **Scroll wheel**
   Scrolls the screen up or down. Tilt right, tilt left, or click to use functions programmed in the app. By default, tilt right to scroll the screen right and tilt left to scroll the screen left.
4. **Hyperscroll button**
   Press to turn hyperscroll on or off.
5. **Battery light**
   Amber: The mouse batteries need to be replaced.
6. **Power switch**
   Turns the mouse on or off.
7. **Receiver light**
   Quickly blinking white (5 s): If turning on the mouse, the receiver channel is active but the receiver is not connected to a computer. If attempting to re-pair to the receiver, pairing was unsuccessful. If attempting to pair to a computer via Bluetooth, pairing was unsuccessful.
   Solid white (5 s): If turning on the mouse, the receiver channel is active and connected to a computer. If attempting to re-pair to the receiver, pairing was successful. If attempting to pair to a computer via Bluetooth, pairing was successful.
   Slowly blinking white (180 s): The mouse is in pairing mode to either re-pair to the receiver or pair to a computer via Bluetooth.
   Note: Be sure the mouse is placed within 1 m of the receiver. The receiver is in pairing mode for 60 s after it is connected to a computer.
8. **First bluetooth pairing light**
   Solid white (5 s): The mouse is on and the first computer is active.
   Slowly flashing white (5 s): The mouse is on and not connected to the first computer.
   Quickly flashing white (180 s): The mouse is in pairing mode.
   Solid white (5 s): The mouse paired successfully to the first computer.
   Slow flashing amber: The mouse batteries need to be replaced, and the first computer is active.
9. **Second bluetooth pairing light**
   Solid white (5 s): The mouse is on and the second computer is active.
   Slowly flashing white (5 s): The mouse is on and not connected to the second computer.
   Quickly flashing white (180 s): The mouse is in pairing mode.
   Solid white (5 s): The mouse paired successfully to the second computer.
   Slow flashing amber: The mouse batteries need to be replaced, and the second computer is active.
10. **Pairing button**
    Press to switch between channels. Press and hold for 3 s to enter pairing mode for the selected channel.

HUNGARIAN

To download the *Bluetooth Pairing User Guide*, go to http://www.hp.com/support

Connect the mouse to one computer using the receiver and up to two computers via Bluetooth. Or, connect to three computers via Bluetooth.

To program the mouse buttons or change the DPI setting (1200 DPI by default), download the software. If the software does not download automatically, on your computer, open **Microsoft Store** or **Apple Store**. Search for **HP Accessory Center**, and then download the app.

Components description

1. **Programmable forward button**
   By default, press to display the next page in your browser history.
2. **Programmable back button**
   By default, press to display the previous page in your browser history.
3. **Scroll wheel**
   Scrolls the screen up or down. Tilt right, tilt left, or click to use functions programmed in the app. By default, tilt right to scroll the screen right and tilt left to scroll the screen left.
4. **Hyperscroll button**
   Press to turn hyperscroll on or off.
5. **Battery light**
   Amber: The mouse batteries need to be replaced.
6. **Power switch**
   Turns the mouse on or off.
7. **Receiver light**
   Quickly blinking white (5 s): If turning on the mouse, the receiver channel is active but the receiver is not connected to a computer. If attempting to re-pair to the receiver, pairing was unsuccessful. If attempting to pair to a computer via Bluetooth, pairing was unsuccessful.
   Solid white (5 s): If turning on the mouse, the receiver channel is active and connected to a computer. If attempting to re-pair to the receiver, pairing was successful. If attempting to pair to a computer via Bluetooth, pairing was successful.
   Slowly blinking white (180 s): The mouse is in pairing mode to either re-pair to the receiver or pair to a computer via Bluetooth.
   Note: Be sure the mouse is placed within 1 m of the receiver. The receiver is in pairing mode for 60 s after it is connected to a computer.
8. **First bluetooth pairing light**
   Solid white (5 s): The mouse is on and the first computer is active.
   Slowly flashing white (5 s): The mouse is on and not connected to the first computer.
   Quickly flashing white (180 s): The mouse is in pairing mode.
   Solid white (5 s): The mouse paired successfully to the first computer.
   Slow flashing amber: The mouse batteries need to be replaced, and the first computer is active.
9. **Second bluetooth pairing light**
   Solid white (5 s): The mouse is on and the second computer is active.
   Slowly flashing white (5 s): The mouse is on and not connected to the second computer.
   Quickly flashing white (180 s): The mouse is in pairing mode.
   Solid white (5 s): The mouse paired successfully to the second computer.
   Slow flashing amber: The mouse batteries need to be replaced, and the second computer is active.
10. **Pairing

jump2group
20008 Champion Forest Dr.
Suite 1102
Spring, TX 77379
832.717.4331

Color Side 1: BLACK
Color Side 2: BLACK
Flat size: 25.2 x 25.5 in.
Finished size: 3.6 x 4.25 in
Fold 1: 7-panel accordion
Fold 2: 6-panel accordion

DUTCH

To download the *Bluetooth Pairing User Guide*, go to http://www.hp.com/support

Connect the mouse to one computer using the receiver and up to two computers via Bluetooth. Or, connect to three computers via Bluetooth.

To program the mouse buttons or change the DPI setting (1200 DPI by default), download the software. If the software does not download automatically, on your computer, open **Microsoft Store** or **Apple Store**. Search for **HP Accessory Center**, and then download the app.

Components description

1. **Programmable forward button**
   By default, press to display the next page in your browser history.
2. **Programmable back button**
   By default, press to display the previous page in your browser history.
3. **Scroll wheel**
   Scrolls the screen up or down. Tilt right, tilt left, or click to use functions programmed in the app. By default, tilt right to scroll the screen right and tilt left to scroll the screen left.
4. **Hyperscroll button**
   Press to turn hyperscroll on or off.
5. **Battery light**
   Amber: The mouse batteries need to be replaced.
6. **Power switch**
   Turns the mouse on or off.
7. **Receiver light**
   Quickly blinking white (5 s): If turning on the mouse, the receiver channel is active but the receiver is not connected to a computer. If attempting to re-pair to the receiver, pairing was unsuccessful. If attempting to pair to a computer via Bluetooth, pairing was unsuccessful.
   Solid white (5 s): If turning on the mouse, the receiver channel is active and connected to a computer. If attempting to re-pair to the receiver, pairing was successful. If attempting to pair to a computer via Bluetooth, pairing was successful.
   Slowly blinking white (180 s): The mouse is in pairing mode to either re-pair to the receiver or pair to a computer via Bluetooth.
   Note: Be sure the mouse is placed within 1 m of the receiver. The receiver is in pairing mode for 60 s after it is connected to a computer.
8. **First bluetooth pairing light**
   Solid white (5 s): The mouse is on and the first computer is active.
   Slowly flashing white (5 s): The mouse is on and not connected to the first computer.
   Quickly flashing white (180 s): The mouse is in pairing mode.
   Solid white (5 s): The mouse paired successfully to the first computer.
   Slow flashing amber: The mouse batteries need to be replaced, and the first computer is active.
9. **Second bluetooth pairing light**
   Solid white (5 s): The mouse is on and the second computer is active.
   Slowly flashing white (5 s): The mouse is on and not connected to the second computer.
   Quickly flashing white (180 s): The mouse is in pairing mode.
   Solid white (5 s): The mouse paired successfully to the second computer.
   Slow flashing amber: The mouse batteries need to be replaced, and the second computer is active.
10. **Pairing button**
    Press to switch between channels. Press and hold for 3 s to enter pairing mode for the selected channel.

NORWEGIAN

To download the *Bluetooth Pairing User Guide*, go to http://www.hp.com/support

Connect the mouse to one computer using the receiver and up to two computers via Bluetooth. Or, connect to three computers via Bluetooth.

To program the mouse buttons or change the DPI setting (1200 DPI by default), download the software. If the software does not download automatically, on your computer, open **Microsoft Store** or **Apple Store**. Search for **HP Accessory Center**, and then download the app.

Components description

1. **Programmable forward button**
   By default, press to display the next page in your browser history.
2. **Programmable back button**
   By default, press to display the previous page in your browser history.
3. **Scroll wheel**
   Scrolls the screen up or down. Tilt right, tilt left, or click to use functions programmed in the app. By default, tilt right to scroll the screen right and tilt left to scroll the screen left.
4. **Hyperscroll button**
   Press to turn hyperscroll on or off.
5. **Battery light**
   Amber: The mouse batteries need to be replaced.
6. **Power switch**
   Turns the mouse on or off.
7. **Receiver light**
   Quickly blinking white (5 s): If turning on the mouse, the receiver channel is active but the receiver is not connected to a computer. If attempting to re-pair to the receiver, pairing was unsuccessful. If attempting to pair to a computer via Bluetooth, pairing was unsuccessful.
   Solid white (5 s): If turning on the mouse, the receiver channel is active and connected to a computer. If attempting to re-pair to the receiver, pairing was successful. If attempting to pair to a computer via Bluetooth, pairing was successful.
   Slowly blinking white (180 s): The mouse is in pairing mode to either re-pair to the receiver or pair to a computer via Bluetooth.
   Note: Be sure the mouse is placed within 1 m of the receiver. The receiver is in pairing mode for 60 s after it is connected to a computer.
8. **First bluetooth pairing light**
   Solid white (5 s): The mouse is on and the first computer is active.
   Slowly flashing white (5 s): The mouse is on and not connected to the first computer.
   Quickly flashing white (180 s): The mouse is in pairing mode.
   Solid white (5 s): The mouse paired successfully to the first computer.
   Slow flashing amber: The mouse batteries need to be replaced, and the first computer is active.
9. **Second bluetooth pairing light**
   Solid white (5 s): The mouse is on and the second computer is active.
   Slowly flashing white (5 s): The mouse is on and not connected to the second computer.
   Quickly flashing white (180 s): The mouse is in pairing mode.
   Solid white (5 s): The mouse paired successfully to the second computer.
   Slow flashing amber: The mouse batteries need to be replaced, and the second computer is active.
10. **Pairing button**
    Press to switch between channels. Press and hold for 3 s to enter pairing mode for the selected channel.

POLISH

To download the *Bluetooth Pairing User Guide*, go to http://www.hp.com/support

Connect the mouse to one computer using the receiver and up to two computers via Bluetooth. Or, connect to three computers via Bluetooth.

To program the mouse buttons or change the DPI setting (1200 DPI by default), download the software. If the software does not download automatically, on your computer, open **Microsoft Store** or **Apple Store**. Search for **HP Accessory Center**, and then download the app.

Components description

1. **Programmable forward button**
   By default, press to display the next page in your browser history.
2. **Programmable back button**
   By default, press to display the previous page in your browser history.
3. **Scroll wheel**
   Scrolls the screen up or down. Tilt right, tilt left, or click to use functions programmed in the app. By default, tilt right to scroll the screen right and tilt left to scroll the screen left.
4. **Hyperscroll button**
   Press to turn hyperscroll on or off.
5. **Battery light**
   Amber: The mouse batteries need to be replaced.
6. **Power switch**
   Turns the mouse on or off.
7. **Receiver light**
   Quickly blinking white (5 s): If turning on the mouse, the receiver channel is active but the receiver is not connected to a computer. If attempting to re-pair to the receiver, pairing was unsuccessful. If attempting to pair to a computer via Bluetooth, pairing was unsuccessful.
   Solid white (5 s): If turning on the mouse, the receiver channel is active and connected to a computer. If attempting to re-pair to the receiver, pairing was successful. If attempting to pair to a computer via Bluetooth, pairing was successful.
   Slowly blinking white (180 s): The mouse is in pairing mode to either re-pair to the receiver or pair to a computer via Bluetooth.
   Note: Be sure the mouse is placed within 1 m of the receiver. The receiver is in pairing mode for 60 s after it is connected to a computer.
8. **First bluetooth pairing light**
   Solid white (5 s): The mouse is on and the first computer is active.
   Slowly flashing white (5 s): The mouse is on and not connected to the first computer.
   Quickly flashing white (180 s): The mouse is in pairing mode.
   Solid white (5 s): The mouse paired successfully to the first computer.
   Slow flashing amber: The mouse batteries need to be replaced, and the first computer is active.
9. **Second bluetooth pairing light**
   Solid white (5 s): The mouse is on and the second computer is active.
   Slowly flashing white (5 s): The mouse is on and not connected to the second computer.
   Quickly flashing white (180 s): The mouse is in pairing mode.
   Solid white (5 s): The mouse paired successfully to the second computer.
   Slow flashing amber: The mouse batteries need to be replaced, and the second computer is active.
10. **Pairing button**
    Press to switch between channels. Press and hold for 3 s to enter pairing mode for the selected channel.

PORTUGUESE

To download the *Bluetooth Pairing User Guide*, go to http://www.hp.com/support

Connect the mouse to one computer using the receiver and up to two computers via Bluetooth. Or, connect to three computers via Bluetooth.

To program the mouse buttons or change the DPI setting (1200 DPI by default), download the software. If the software does not download automatically, on your computer, open **Microsoft Store** or **Apple Store**. Search for **HP Accessory Center**, and then download the app.

Components description

1. **Programmable forward button**
   By default, press to display the next page in your browser history.
2. **Programmable back button**
   By default, press to display the previous page in your browser history.
3. **Scroll wheel**
   Scrolls the screen up or down. Tilt right, tilt left, or click to use functions programmed in the app. By default, tilt right to scroll the screen right and tilt left to scroll the screen left.
4. **Hyperscroll button**
   Press to turn hyperscroll on or off.
5. **Battery light**
   Amber: The mouse batteries need to be replaced.
6. **Power switch**
   Turns the mouse on or off.
7. **Receiver light**
   Quickly blinking white (5 s): If turning on the mouse, the receiver channel is active but the receiver is not connected to a computer. If attempting to re-pair to the receiver, pairing was unsuccessful. If attempting to pair to a computer via Bluetooth, pairing was unsuccessful.
   Solid white (5 s): If turning on the mouse, the receiver channel is active and connected to a computer. If attempting to re-pair to the receiver, pairing was successful. If attempting to pair to a computer via Bluetooth, pairing was successful.
   Slowly blinking white (180 s): The mouse is in pairing mode to either re-pair to the receiver or pair to a computer via Bluetooth.
   Note: Be sure the mouse is placed within 1 m of the receiver. The receiver is in pairing mode for 60 s after it is connected to a computer.
8. **First bluetooth pairing light**
   Solid white (5 s): The mouse is on and the first computer is active.
   Slowly flashing white (5 s): The mouse is on and not connected to the first computer.
   Quickly flashing white (180 s): The mouse is in pairing mode.
   Solid white (5 s): The mouse paired successfully to the first computer.
   Slow flashing amber: The mouse batteries need to be replaced, and the first computer is active.
9. **Second bluetooth pairing light**
   Solid white (5 s): The mouse is on and the second computer is active.
   Slowly flashing white (5 s): The mouse is on and not connected to the second computer.
   Quickly flashing white (180 s): The mouse is in pairing mode.
   Solid white (5 s): The mouse paired successfully to the second computer.
   Slow flashing amber: The mouse batteries need to be replaced, and the second computer is active.
10. **Pairing button**
    Press to switch between channels. Press and hold for 3 s to enter pairing mode for the selected channel.

BRAZILIAN PORTUGUESE

To download the *Bluetooth Pairing User Guide*, go to http://www.hp.com/support

Connect the mouse to one computer using the receiver and up to two computers via Bluetooth. Or, connect to three computers via Bluetooth.

To program the mouse buttons or change the DPI setting (1200 DPI by default), download the software. If the software does not download automatically, on your computer, open **Microsoft Store** or **Apple Store**. Search for **HP Accessory Center**, and then download the app.

Components description

1. **Programmable forward button**
   By default, press to display the next page in your browser history.
2. **Programmable back button**
   By default, press to display the previous page in your browser history.
3. **Scroll wheel**
   Scrolls the screen up or down. Tilt right, tilt left, or click to use functions programmed in the app. By default, tilt right to scroll the screen right and tilt left to scroll the screen left.
4. **Hyperscroll button**
   Press to turn hyperscroll on or off.
5. **Battery light**
   Amber: The mouse batteries need to be replaced.
6. **Power switch**
   Turns the mouse on or off.
7. **Receiver light**
   Quickly blinking white (5 s): If turning on the mouse, the receiver channel is active but the receiver is not connected to a computer. If attempting to re-pair to the receiver, pairing was unsuccessful. If attempting to pair to a computer via Bluetooth, pairing was unsuccessful.
   Solid white (5 s): If turning on the mouse, the receiver channel is active and connected to a computer. If attempting to re-pair to the receiver, pairing was successful. If attempting to pair to a computer via Bluetooth, pairing was successful.
   Slowly blinking white (180 s): The mouse is in pairing mode to either re-pair to the receiver or pair to a computer via Bluetooth.
   Note: Be sure the mouse is placed within 1 m of the receiver. The receiver is in pairing mode for 60 s after it is connected to a computer.
8. **First bluetooth pairing light**
   Solid white (5 s): The mouse is on and the first computer is active.
   Slowly flashing white (5 s): The mouse is on and not connected to the first computer.
   Quickly flashing white (180 s): The mouse is in pairing mode.
   Solid white (5 s): The mouse paired successfully to the first computer.
   Slow flashing amber: The mouse batteries need to be replaced, and the first computer is active.
9. **Second bluetooth pairing light**
   Solid white (5 s): The mouse is on and the second computer is active.
   Slowly flashing white (5 s): The mouse is on and not connected to the second computer.
   Quickly flashing white (180 s): The mouse is in pairing mode.
   Solid white (5 s): The mouse paired successfully to the second computer.
   Slow flashing amber: The mouse batteries need to be replaced, and the second computer is active.
10. **Pairing button**
    Press to switch between channels. Press and hold for 3 s to enter pairing mode for the selected channel.

ROMANIAN

To download the *Bluetooth Pairing User Guide*, go to http://www.hp.com/support

Connect the mouse to one computer using the receiver and up to two computers via Bluetooth. Or, connect to three computers via Bluetooth.

To program the mouse buttons or change the DPI setting (1200 DPI by default), download the software. If the software does not download automatically, on your computer, open **Microsoft Store** or **Apple Store**. Search for **HP Accessory Center**, and then download the app.

Components description

1. **Programmable forward button**
   By default, press to display the next page in your browser history.
2. **Programmable back button**
   By default, press to display the previous page in your browser history.
3. **Scroll wheel**
   Scrolls the screen up or down. Tilt right, tilt left, or click to use functions programmed in the app. By default, tilt right to scroll the screen right and tilt left to scroll the screen left.
4. **Hyperscroll button**
   Press to turn hyperscroll on or off.
5. **Battery light**
   Amber: The mouse batteries need to be replaced.
6. **Power switch**
   Turns the mouse on or off.
7. **Receiver light**
   Quickly blinking white (5 s): If turning on the mouse, the receiver channel is active but the receiver is not connected to a computer. If attempting to re-pair to the receiver, pairing was unsuccessful. If attempting to pair to a computer via Bluetooth, pairing was unsuccessful.
   Solid white (5 s): If turning on the mouse, the receiver channel is active and connected to a computer. If attempting to re-pair to the receiver, pairing was successful. If attempting to pair to a computer via Bluetooth, pairing was successful.
   Slowly blinking white (180 s): The mouse is in pairing mode to either re-pair to the receiver or pair to a computer via Bluetooth.
   Note: Be sure the mouse is placed within 1 m of the receiver. The receiver is in pairing mode for 60 s after it is connected to a computer.
8. **First bluetooth pairing light**
   Solid white (5 s): The mouse is on and the first computer is active.
   Slowly flashing white (5 s): The mouse is on and not connected to the first computer.
   Quickly flashing white (180 s): The mouse is in pairing mode.
   Solid white (5 s): The mouse paired successfully to the first computer.
   Slow flashing amber: The mouse batteries need to be replaced, and the first computer is active.
9. **Second bluetooth pairing light**
   Solid white (5 s): The mouse is on and the second computer is active.
   Slowly flashing white (5 s): The mouse is on and not connected to the second computer.
   Quickly flashing white (180 s): The mouse is in pairing mode.
   Solid white (5 s): The mouse paired successfully to the second computer.
   Slow flashing amber: The mouse batteries need to be replaced, and the second computer is active.
10. **Pairing button**
    Press to switch between channels. Press and hold for 3 s to enter pairing mode for the selected channel.

RUSSIAN

To download the *Bluetooth Pairing User Guide*, go to http://www.hp.com/support

Connect the mouse to one computer using the receiver and up to two computers via Bluetooth. Or, connect to three computers via Bluetooth.

To program the mouse buttons or change the DPI setting (1200 DPI by default), download the software. If the software does not download automatically, on your computer, open **Microsoft Store** or **Apple Store**. Search for **HP Accessory Center**, and then download the app.

Components description

1. **Programmable forward button**
   By default, press to display the next page in your browser history.
2. **Programmable back button**
   By default, press to display the previous page in your browser history.
3. **Scroll wheel**
   Scrolls the screen up or down. Tilt right, tilt left, or click to use functions programmed in the app. By default, tilt right to scroll the screen right and tilt left to scroll the screen left.
4. **Hyperscroll button**
   Press to turn hyperscroll on or off.
5. **Battery light**
   Amber: The mouse batteries need to be replaced.
6. **Power switch**
   Turns the mouse on or off.
7. **Receiver light**
   Quickly blinking white (5 s): If turning on the mouse, the receiver channel is active but the receiver is not connected to a computer. If attempting to re-pair to the receiver, pairing was unsuccessful. If attempting to pair to a computer via Bluetooth, pairing was unsuccessful.
   Solid white (5 s): If turning on the mouse, the receiver channel is active and connected to a computer. If attempting to re-pair to the receiver, pairing was successful. If attempting to pair to a computer via Bluetooth, pairing was successful.
   Slowly blinking white (180 s): The mouse is in pairing mode to either re-pair to the receiver or pair to a computer via Bluetooth.
   Note: Be sure the mouse is placed within 1 m of the receiver. The receiver is in pairing mode for 60 s after it is connected to a computer.
8. **First bluetooth pairing light**
   Solid white (5 s): The mouse is on and the first computer is active.
   Slowly flashing white (5 s): The mouse is on and not connected to the first computer.
   Quickly flashing white (180 s): The mouse is in pairing mode.
   Solid white (5 s): The mouse paired successfully to the first computer.
   Slow flashing amber: The mouse batteries need to be replaced, and the first computer is active.
9. **Second bluetooth pairing light**
   Solid white (5 s): The mouse is on and the second computer is active.
   Slowly flashing white (5 s): The mouse is on and not connected to the second computer.
   Quickly flashing white (180 s): The mouse is in pairing mode.
   Solid white (5 s): The mouse paired successfully to the second computer.
   Slow flashing amber: The mouse batteries need to be replaced, and the second computer is active.
10. **Pairing button**
    Press to switch between channels. Press and hold for 3 s to enter pairing mode for the selected channel.

SLOVAK

To download the *Bluetooth Pairing User Guide*, go to http://www.hp.com/support

Connect the mouse to one computer using the receiver and up to two computers via Bluetooth. Or, connect to three computers via Bluetooth.

To program the mouse buttons or change the DPI setting (1200 DPI by default), download the software. If the software does not download automatically, on your computer, open **Microsoft Store** or **Apple Store**. Search for **HP Accessory Center**, and then download the app.

Components description

1. **Programmable forward button**
   By default, press to display the next page in your browser history.
2. **Programmable back button**
   By default, press to display the previous page in your browser history.
3. **Scroll wheel**
   Scrolls the screen up or down. Tilt right, tilt left, or click to use functions programmed in the app. By default, tilt right to scroll the screen right and tilt left to scroll the screen left.
4. **Hyperscroll button**
   Press to turn hyperscroll on or off.
5. **Battery light**
   Amber: The mouse batteries need to be replaced.
6. **Power switch**
   Turns the mouse on or off.
7. **Receiver light**
   Quickly blinking white (5 s): If turning on the mouse, the receiver channel is active but the receiver is not connected to a computer. If attempting to re-pair to the receiver, pairing was unsuccessful. If attempting to pair to a computer via Bluetooth, pairing was unsuccessful.
   Solid white (5 s): If turning on the mouse, the receiver channel is active and connected to a computer. If attempting to re-pair to the receiver, pairing was successful. If attempting to pair to a computer via Bluetooth, pairing was successful.
   Slowly blinking white (180 s): The mouse is in pairing mode to either re-pair to the receiver or pair to a computer via Bluetooth.
   Note: Be sure the mouse is placed within 1 m of the receiver. The receiver is in pairing mode for 60 s after it is connected to a computer.
8. **First bluetooth pairing light**
   Solid white (5 s): The mouse is on and the first computer is active.
   Slowly flashing white (5 s): The mouse is on and not connected to the first computer.
   Quickly flashing white (180 s): The mouse is in pairing mode.
   Solid white (5 s): The mouse paired successfully to the first computer.
   Slow flashing amber: The mouse batteries need to be replaced, and the first computer is active.
9. **Second bluetooth pairing light**
   Solid white (5 s): The mouse is on and the second computer is active.
   Slowly flashing white (5 s): The mouse is on and not connected to the second computer.
   Quickly flashing white (180 s): The mouse is in pairing mode.
   Solid white (5 s): The mouse paired successfully to the second computer.
   Slow flashing amber: The mouse batteries need to be replaced, and the second computer is active.
10. **Pairing button**
    Press to switch between channels. Press and hold for 3 s to enter pairing mode for the selected channel.

SLOVENIAN

To download the *Bluetooth Pairing User Guide*, go to http://www.hp.com/support

Connect the mouse to one computer using the receiver and up to two computers via Bluetooth. Or, connect to three computers via Bluetooth.

To program the mouse buttons or change the DPI setting (1200 DPI by default), download the software. If the software does not download automatically, on your computer, open **Microsoft Store** or **Apple Store**. Search for **HP Accessory Center**, and then download the app.

Components description

1. **Programmable forward button**
   By default, press to display the next page in your browser history.
2. **Programmable back button**
   By default, press to display the previous page in your browser history.
3. **Scroll wheel**
   Scrolls the screen up or down. Tilt right, tilt left, or click to use functions programmed in the app. By default, tilt right to scroll the screen right and tilt left to scroll the screen left.
4. **Hyperscroll button**
   Press to turn hyperscroll on or off.
5. **Battery light**
   Amber: The mouse batteries need to be replaced.
6. **Power switch**
   Turns the mouse on or off.
7. **Receiver light**
   Quickly blinking white (5 s): If turning on the mouse, the receiver channel is active but the receiver is not connected to a computer. If attempting to re-pair to the receiver, pairing was unsuccessful. If attempting to pair to a computer via Bluetooth, pairing was unsuccessful.
   Solid white (5 s): If turning on the mouse, the receiver channel is active and connected to a computer. If attempting to re-pair to the receiver, pairing was successful. If attempting to pair to a computer via Bluetooth, pairing was successful.
   Slowly blinking white (180 s): The mouse is in pairing mode to either re-pair to the receiver or pair to a computer via Bluetooth.
   Note: Be sure the mouse is placed within 1 m of the receiver. The receiver is in pairing mode for 60 s after it is connected to a computer.
8. **First bluetooth pairing light**
   Solid white (5 s): The mouse is on and the first computer is active.
   Slowly flashing white (5 s): The mouse is on and not connected to the first computer.
   Quickly flashing white (180 s): The mouse is in pairing mode.
   Solid white (5 s): The mouse paired successfully to the first computer.
   Slow flashing amber: The mouse batteries need to be replaced, and the first computer is active.
9. **Second bluetooth pairing light**
   Solid white (5 s): The mouse is on and the second computer is active.
   Slowly flashing white (5 s): The mouse is on and not connected to the second computer.
   Quickly flashing white (180 s): The mouse is in pairing mode.
   Solid white (5 s): The mouse paired successfully to the second computer.
   Slow flashing amber: The mouse batteries need to be replaced, and the second computer is active.
10. **Pairing button**
    Press to switch between channels. Press and hold for 3 s to enter pairing mode for the selected channel.

SERBIAN

To download the *Bluetooth Pairing User Guide*, go to http://www.hp.com/support

Connect the mouse to one computer using the receiver and up to two computers via Bluetooth. Or, connect to three computers via Bluetooth.

To program the mouse buttons or change the DPI setting (1200 DPI by default), download the software. If the software does not download automatically, on your computer, open **Microsoft Store** or **Apple Store**. Search for **HP Accessory Center**, and then download the app.

Components description

1. **Programmable forward button**
   By default, press to display the next page in your browser history.
2. **Programmable back button**
   By default, press to display the previous page in your browser history.
3. **Scroll wheel**
   Scrolls the screen up or down. Tilt right, tilt left, or click to use functions programmed in the app. By default, tilt right to scroll the screen right and tilt left to scroll the screen left.
4. **Hyperscroll button**
   Press to turn hyperscroll on or off.
5. **Battery light**
   Amber: The mouse batteries need to be replaced.
6. **Power switch**
   Turns the mouse on or off.
7. **Receiver light**
   Quickly blinking white (5 s): If turning on the mouse, the receiver channel is active but the receiver is not connected to a computer. If attempting to re-pair to the receiver, pairing was unsuccessful. If attempting to pair to a computer via Bluetooth, pairing was unsuccessful.
   Solid white (5 s): If turning on the mouse, the receiver channel is active and connected to a computer. If attempting to re-pair to the receiver, pairing was successful. If attempting to pair to a computer via Bluetooth, pairing was successful.
   Slowly blinking white (180 s): The mouse is in pairing mode to either re-pair to the receiver or pair to a computer via Bluetooth.
   Note: Be sure the mouse is placed within 1 m of the receiver. The receiver is in pairing mode for 60 s after it is connected to a computer.
8. **First bluetooth pairing light**
   Solid white (5 s): The mouse is on and the first computer is active.
   Slowly flashing white (5 s): The mouse is on and not connected to the first computer.
   Quickly flashing white (180 s): The mouse is in pairing mode.
   Solid white (5 s): The mouse paired successfully to the first computer.
   Slow flashing amber: The mouse batteries need to be replaced, and the first computer is active.
9. **Second bluetooth pairing light**
   Solid white (5 s): The mouse is on and the second computer is active.
   Slowly flashing white (5 s): The mouse is on and not connected to the second computer.
   Quickly flashing white (180 s): The mouse is in pairing mode.
   Solid white (5 s): The mouse paired successfully to the second computer.
   Slow flashing amber: The mouse batteries need to be replaced, and the second computer is active.
10. **Pairing button**
    Press to switch between channels. Press and hold for 3 s to enter pairing mode for the selected channel.

TURKISH

To download the *Bluetooth Pairing User Guide*, go to http://www.hp.com/support

Connect the mouse to one computer using the receiver and up to two computers via Bluetooth. Or, connect to three computers via Bluetooth.

To program the mouse buttons or change the DPI setting (1200 DPI by default), download the software. If the software does not download automatically, on your computer, open **Microsoft Store** or **Apple Store**. Search for **HP Accessory Center**, and then download the app.

Components description

1. **Programmable forward button**
   By default, press to display the next page in your browser history.
2. **Programmable back button**
   By default, press to display the previous page in your browser history.
3. **Scroll wheel**
   Scrolls the screen up or down. Tilt right, tilt left, or click to use functions programmed in the app. By default, tilt right to scroll the screen right and tilt left to scroll the screen left.
4. **Hyperscroll button**
   Press to turn hyperscroll on or off.
5. **Battery light**
   Amber: The mouse batteries need to be replaced.
6. **Power switch**
   Turns the mouse on or off.
7. **Receiver light**
   Quickly blinking white (5 s): If turning on the mouse, the receiver channel is active but the receiver is not connected to a computer. If attempting to re-pair to the receiver, pairing was unsuccessful. If attempting to pair to a computer via Bluetooth, pairing was unsuccessful.
   Solid white (5 s): If turning on the mouse, the receiver channel is active and connected to a computer. If attempting to re-pair to the receiver, pairing was successful. If attempting to pair to a computer via Bluetooth, pairing was successful.
   Slowly blinking white (180 s): The mouse is in pairing mode to either re-pair to the receiver or pair to a computer via Bluetooth.
   Note: Be sure the mouse is placed within 1 m of the receiver. The receiver is in pairing mode for 60 s after it is connected to a computer.
8. **First bluetooth pairing light**
   Solid white (5 s): The mouse is on and the first computer is active.
   Slowly flashing white (5 s): The mouse is on and not connected to the first computer.
   Quickly flashing white (180 s): The mouse is in pairing mode.
   Solid white (5 s): The mouse paired successfully to the first computer.
   Slow flashing amber: The mouse batteries need to be replaced, and the first computer is active.
9. **Second bluetooth pairing light**
   Solid white (5 s): The mouse is on and the second computer is active.
   Slowly flashing white (5 s): The mouse is on and not connected to the second computer.
   Quickly flashing white (180 s): The mouse is in pairing mode.
   Solid white (5 s): The mouse paired successfully to the second computer.
   Slow flashing amber: The mouse batteries need to be replaced, and the second computer is active.
10. **Pairing button**
    Press to switch between channels. Press and hold for 3 s to enter pairing mode for the selected channel.

UKRANIAN

To download the *Bluetooth Pairing User Guide*, go to http://www.hp.com/support

Connect the mouse to one computer using the receiver and up to two computers via Bluetooth. Or, connect to three computers via Bluetooth.

To program the mouse buttons or change the DPI setting (1200 DPI by default), download the software. If the software does not download automatically, on your computer, open **Microsoft Store** or **Apple Store**. Search for **HP Accessory Center**, and then download the app.

Components description

1. **Programmable forward button**
   By default, press to display the next page in your browser history.
2. **Programmable back button**
   By default, press to display the previous page in your browser history.
3. **Scroll wheel**
   Scrolls the screen up or down. Tilt right, tilt left, or click to use functions programmed in the app. By default, tilt right to scroll the screen right and tilt left to scroll the screen left.
4. **Hyperscroll button**
   Press to turn hyperscroll on or off.
5. **Battery light**
   Amber: The mouse batteries need to be replaced.
6. **Power switch**
   Turns the mouse on or off.
7. **Receiver light**
   Quickly blinking white (5 s): If turning on the mouse, the receiver channel is active but the receiver is not connected to a computer. If attempting to re-pair to the receiver, pairing was unsuccessful. If attempting to pair to a computer via Bluetooth, pairing was unsuccessful.
   Solid white (5 s): If turning on the mouse, the receiver channel is active and connected to a computer. If attempting to re-pair to the receiver, pairing was successful. If attempting to pair to a computer via Bluetooth, pairing was successful.
   Slowly blinking white (180 s): The mouse is in pairing mode to either re-pair to the receiver or pair to a computer via Bluetooth.
   Note: Be sure the mouse is placed within 1 m of the receiver. The receiver is in pairing mode for 60 s after it is connected to a computer.
8. **First bluetooth pairing light**
   Solid white (5 s): The mouse is on and the first computer is active.
   Slowly flashing white (5 s): The mouse is on and not connected to the first computer.
   Quickly flashing white (180 s): The mouse is in pairing mode.
   Solid white (5 s): The mouse paired successfully to the first computer.
   Slow flashing amber: The mouse batteries need to be replaced, and the first computer is active.
9. **Second bluetooth pairing light**
   Solid white (5 s): The mouse is on and the second computer is active.
   Slowly flashing white (5 s): The mouse is on and not connected to the second computer.
   Quickly flashing white (180 s): The mouse is in pairing mode.
   Solid white (5 s): The mouse paired successfully to the second computer.
   Slow flashing amber: The mouse batteries need to be replaced, and the second computer is active.
10. **Pairing button**
    Press to switch between channels. Press and hold for 3 s to enter pairing mode for the selected channel.

KOREAN

To download the *Bluetooth Pairing User Guide*, go to http://www.hp.com/support

Connect the mouse to one computer using the receiver and up to two computers via Bluetooth. Or, connect to three computers via Bluetooth.

To program the mouse buttons or change the DPI setting (1200 DPI by default), download the software. If the software does not download automatically, on your computer, open **Microsoft Store** or **Apple Store**. Search for **HP Accessory Center**, and then download the app.

Components description

1. **Programmable forward button**
   By default, press to display the next page in your browser history.
2. **Programmable back button**
   By default, press to display the previous page in your browser history.
3. **Scroll wheel**
   Scrolls the screen up or down. Tilt right, tilt left, or click to use functions programmed in the app. By default, tilt right to scroll the screen right and tilt left to scroll the screen left.
4. **Hyperscroll button**
   Press to turn hyperscroll on or off.
5. **Battery light**
   Amber: The mouse batteries need to be replaced.
6. **Power switch**
   Turns the mouse on or off.
7. **Receiver light**
   Quickly blinking white (5 s): If turning on the mouse, the receiver channel is active but the receiver is not connected to a computer. If attempting to re-pair to the receiver, pairing was unsuccessful. If attempting to pair to a computer via Bluetooth, pairing was unsuccessful.
   Solid white (5 s): If turning on the mouse, the receiver channel is active and connected to a computer. If attempting to re-pair to the receiver, pairing was successful. If attempting to pair to a computer via Bluetooth, pairing was successful.
   Slowly blinking white (180 s): The mouse is in pairing mode to either re-pair to the receiver or pair to a computer via Bluetooth.
   Note: Be sure the mouse is placed within 1 m of the receiver. The receiver is in pairing mode for 60 s after it is connected to a computer.
8. **First bluetooth pairing light**
   Solid white (5 s): The mouse is on and the first computer is active.
   Slowly flashing white (5 s): The mouse is on and not connected to the first computer.
   Quickly flashing white (180 s): The mouse is in pairing mode.
   Solid white (5 s): The mouse paired successfully to the first computer.
   Slow flashing amber: The mouse batteries need to be replaced, and the first computer is active.
9. **Second bluetooth pairing light**
   Solid white (5 s): The mouse is on and the second computer is active.
   Slowly flashing white (5 s): The mouse is on and not connected to the second computer.
   Quickly flashing white (180 s): The mouse is in pairing mode.
   Solid white (5 s): The mouse paired successfully to the second computer.
   Slow flashing amber: The mouse batteries need to be replaced, and the second computer is active.
10. **Pairing button**
    Press to switch between channels. Press and hold for 3 s to enter pairing mode for the selected channel.

SIMPLIFIED CHINESE

To download the *Bluetooth Pairing User Guide*, go to http://www.hp.com/support

Connect the mouse to one computer using the receiver and up to two computers via Bluetooth. Or, connect to three computers via Bluetooth.

To program the mouse buttons or change the DPI setting (1200 DPI by default), download the software. If the software does not download automatically, on your computer, open **Microsoft Store** or **Apple Store**. Search for **HP Accessory Center**, and then download the app.

Components description

1. **Programmable forward button**
   By default, press to display the next page in your browser history.
2. **Programmable back button**
   By default, press to display the previous page in your browser history.
3. **Scroll wheel**
   Scrolls the screen up or down. Tilt right, tilt left, or click to use functions programmed in the app. By default, tilt right to scroll the screen right and tilt left to scroll the screen left.
4. **Hyperscroll button**
   Press to turn hyperscroll on or off.
5. **Battery light**
   Amber: The mouse batteries need to be replaced.
6. **Power switch**
   Turns the mouse on or off.
7. **Receiver light**
   Quickly blinking white (5 s): If turning on the mouse, the receiver channel is active but the receiver is not connected to a computer. If attempting to re-pair to the receiver, pairing was unsuccessful. If attempting to pair to a computer via Bluetooth, pairing was unsuccessful.
   Solid white (5 s): If turning on the mouse, the receiver channel is active and connected to a computer. If attempting to re-pair to the receiver, pairing was successful. If attempting to pair to a computer via Bluetooth, pairing was successful.
   Slowly blinking white (180 s): The mouse is in pairing mode to either re-pair to the receiver or pair to a computer via Bluetooth.
   Note: Be sure the mouse is placed within 1 m of the receiver. The receiver is in pairing mode for 60 s after it is connected to a computer.
8. **First bluetooth pairing light**
   Solid white (5 s): The mouse is on and the first computer is active.
   Slowly flashing white (5 s): The mouse is on and not connected to the first computer.
   Quickly flashing white (180 s): The mouse is in pairing mode.
   Solid white (5 s): The mouse paired successfully to the first computer.
   Slow flashing amber: The mouse batteries need to be replaced, and the first computer is active.
9. **Second bluetooth pairing light**
   Solid white (5 s): The mouse is on and the second computer is active.
   Slowly flashing white (5 s): The mouse is on and not connected to the second computer.
   Quickly flashing white (180 s): The mouse is in pairing mode.
   Solid white (5 s): The mouse paired successfully to the second computer.
   Slow flashing amber: The mouse batteries need to be replaced, and the second computer is active.
10. **Pairing button**
    Press to switch between channels. Press and hold for 3 s to enter pairing mode for the selected channel.

TRADITIONAL CHINESE

To download the *Bluetooth Pairing User Guide*, go to http://www.hp.com/support

Connect the mouse to one computer using the receiver and up to two computers via Bluetooth. Or, connect to three computers via Bluetooth.

To program the mouse buttons or change the DPI setting (1200 DPI by default), download the software. If the software does not download automatically, on your computer, open **Microsoft Store** or **Apple Store**. Search for **HP Accessory Center**, and then download the app.

Components description

1. **Programmable forward button**
   By default, press to display the next page in your browser history.
2. **Programmable back button**
   By default, press to display the previous page in your browser history.
3. **Scroll wheel**
   Scrolls the screen up or down. Tilt right, tilt left, or click to use functions programmed in the app. By default, tilt right to scroll the screen right and tilt left to scroll the screen left.
4. **Hyperscroll button**
   Press to turn hyperscroll on or off.
5. **Battery light**
   Amber: The mouse batteries need to be replaced.
6. **Power switch**
   Turns the mouse on or off.
7. **Receiver light**
   Quickly blinking white (5 s): If turning on the mouse, the receiver channel is active but the receiver is not connected to a computer. If