EXHIBIT C - EUT INTERNAL PHOTOGRAPHS

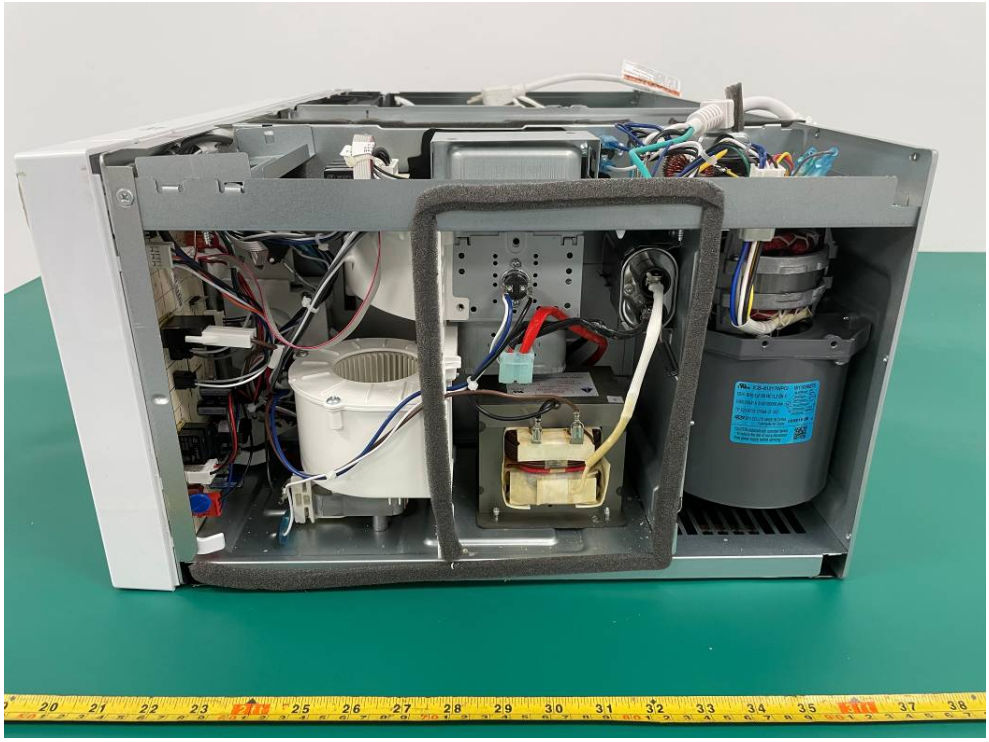

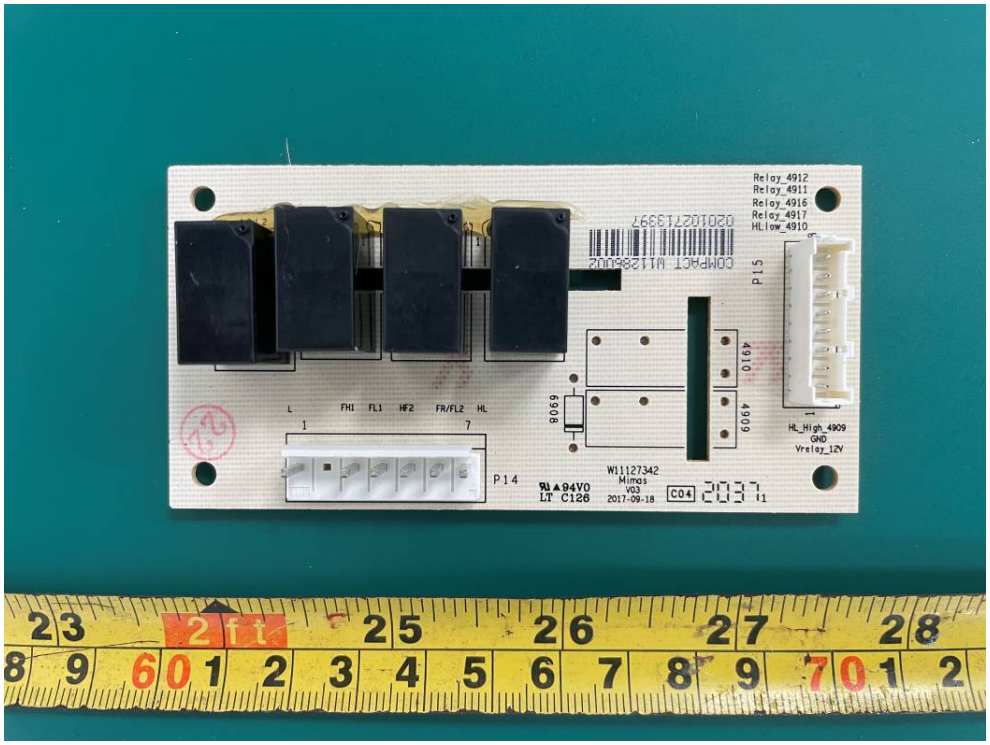
Relay_4912
Relay_4911
Relay_4916
Relay_4917
HLlow_4910
P15
L
FH1
FL1
HF2
FR/FL2
HL
P14
HL_High_4909
GND
Vrelay_12V
W11127342
Mimas
V03
2017-09-18
C04

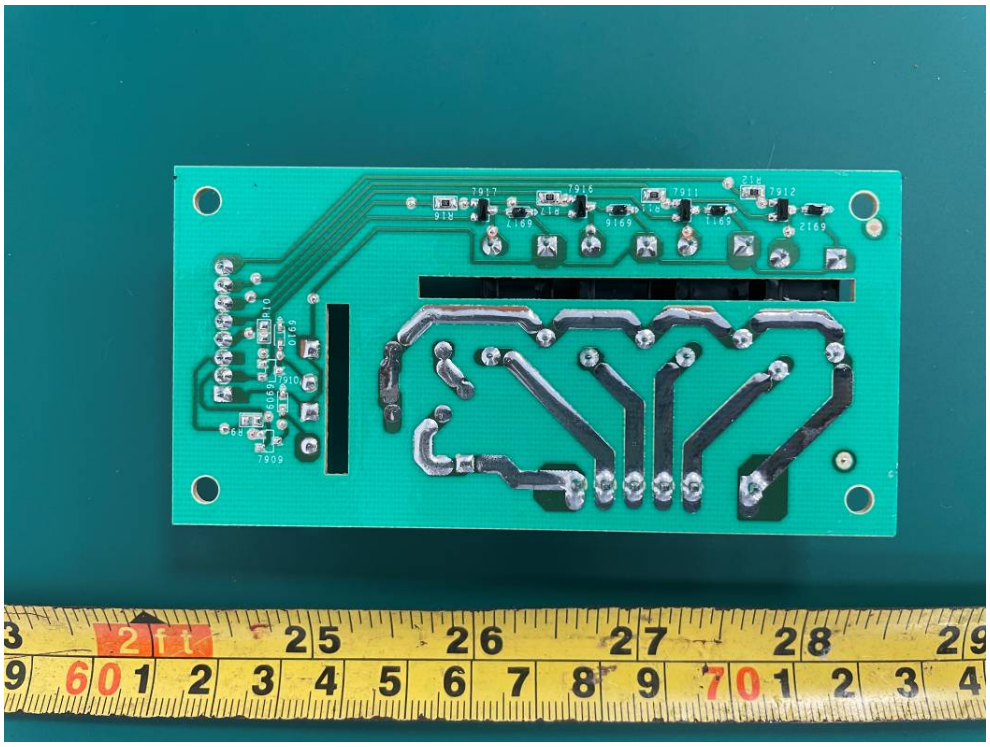

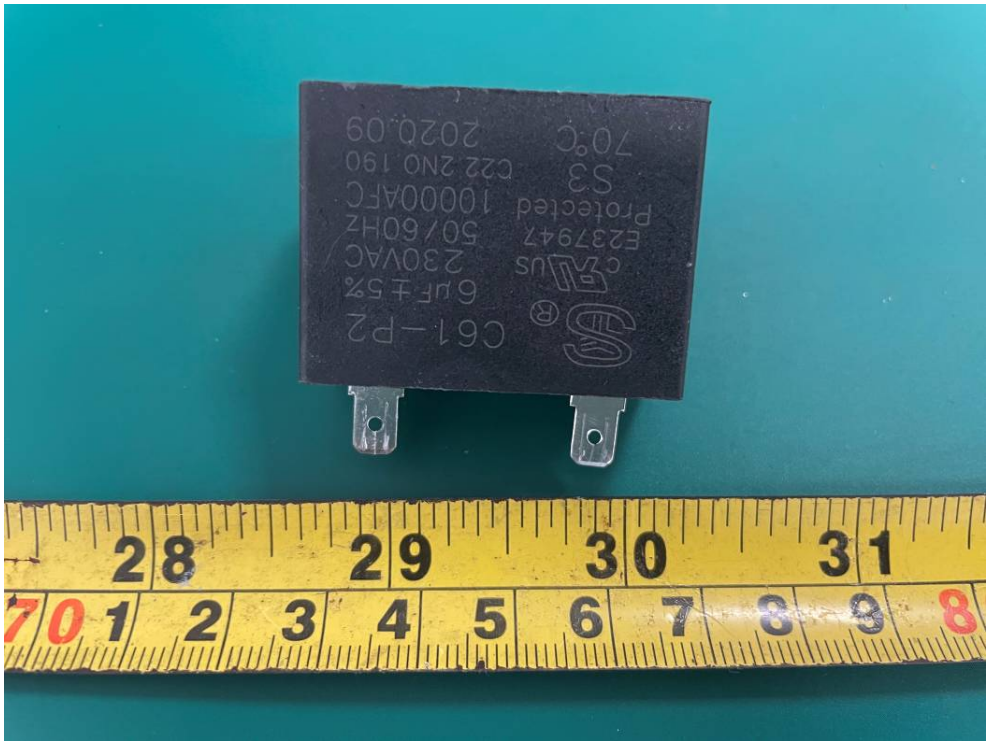
C61-P2
6μF±5%
230VAC
50/60HZ
E237947
Protected
10000AFC
S3
C22.2NO.190
70°C
2020.09

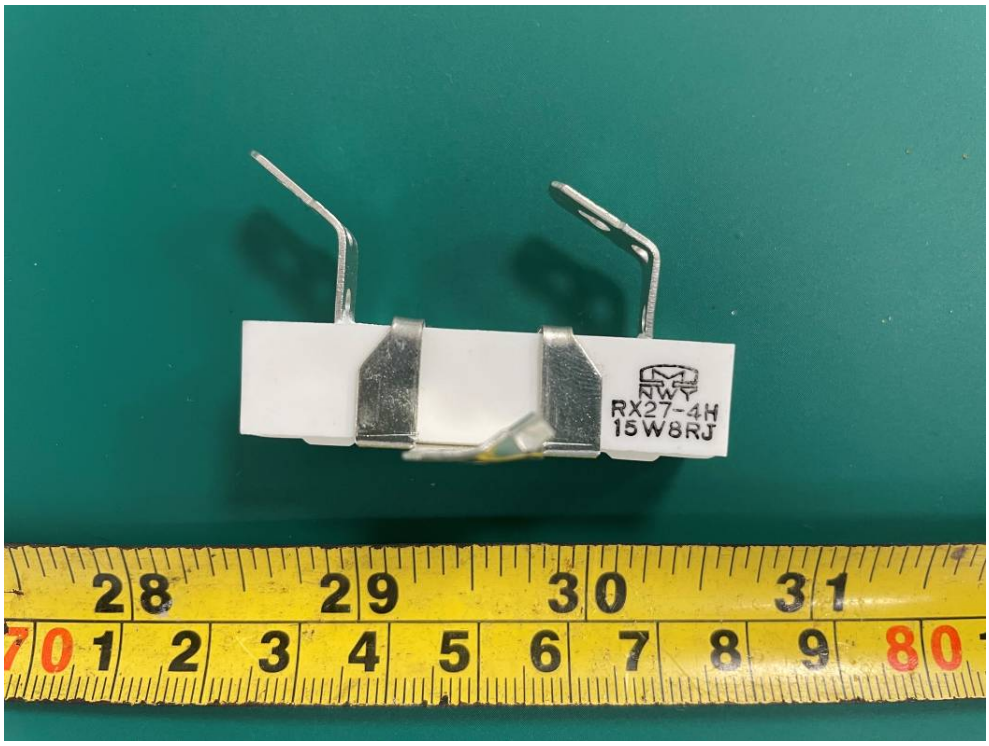
RX27-4H
15W8RJ

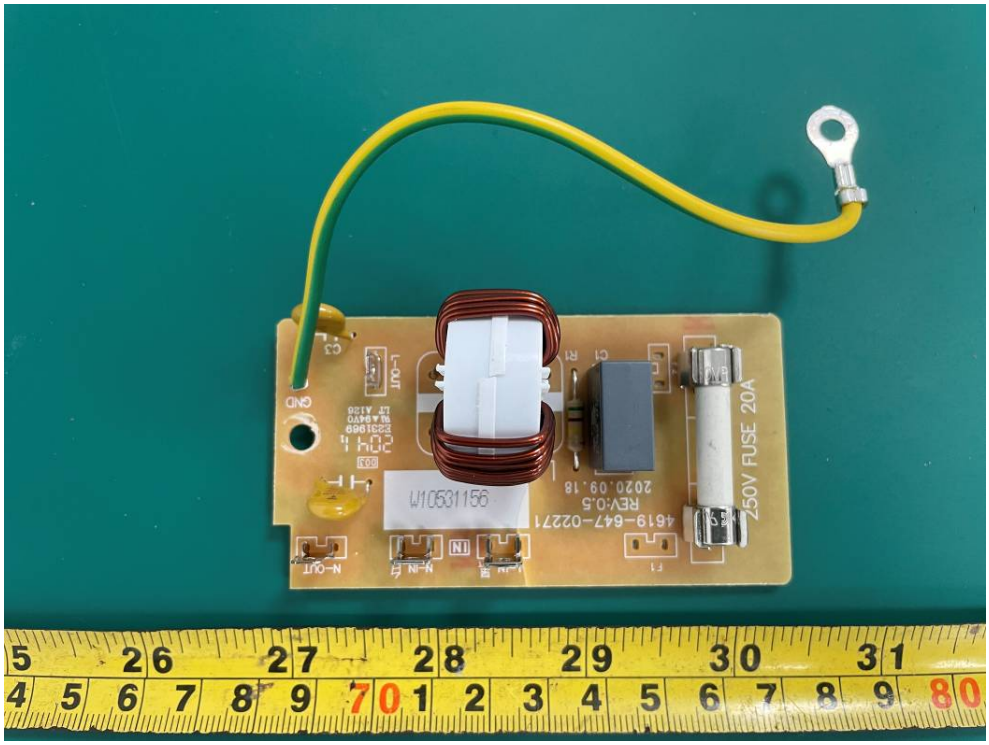
250V FUSE 20A
GND
N-OUT
N-IN
L-IN
IN
4619-647-02271
REV:0.5
2020.09.18
W10531156

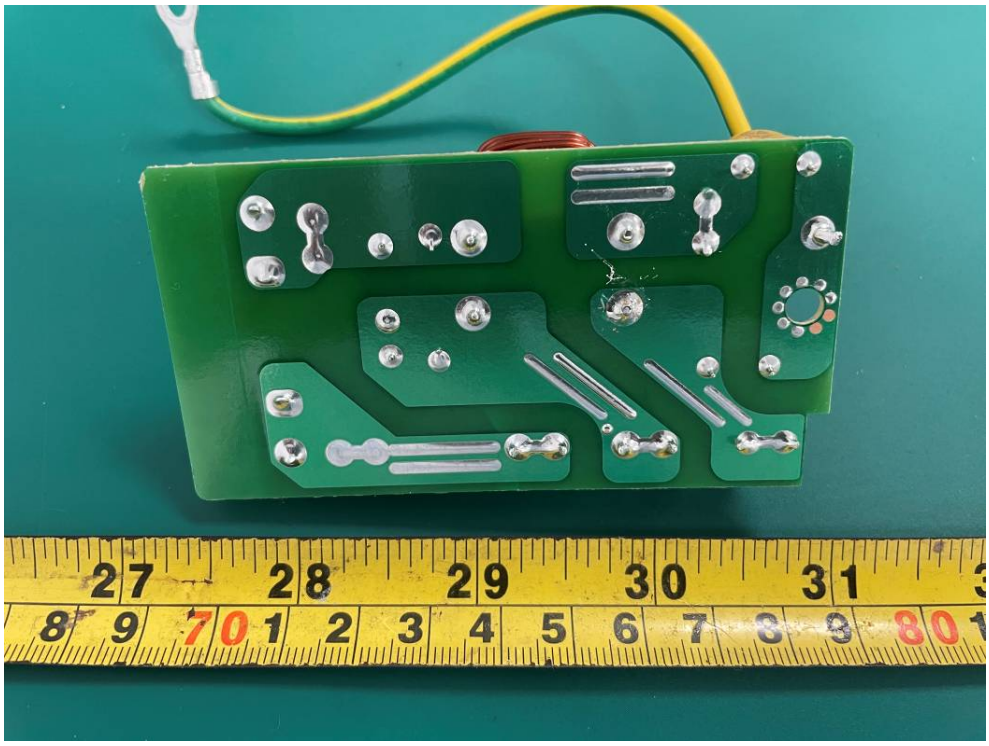

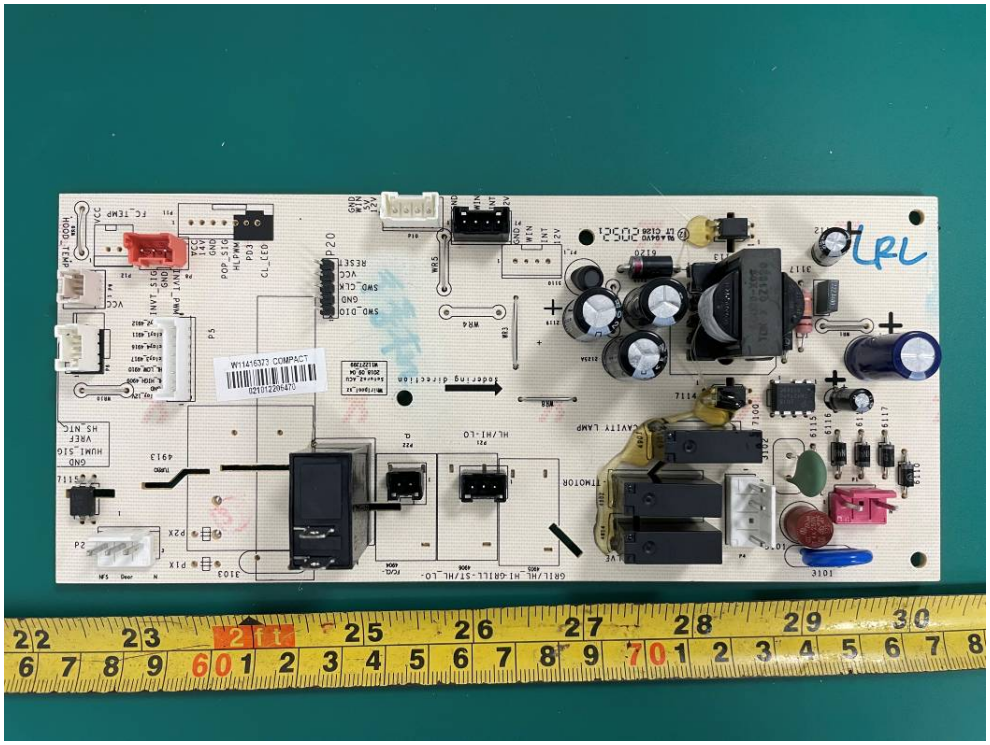

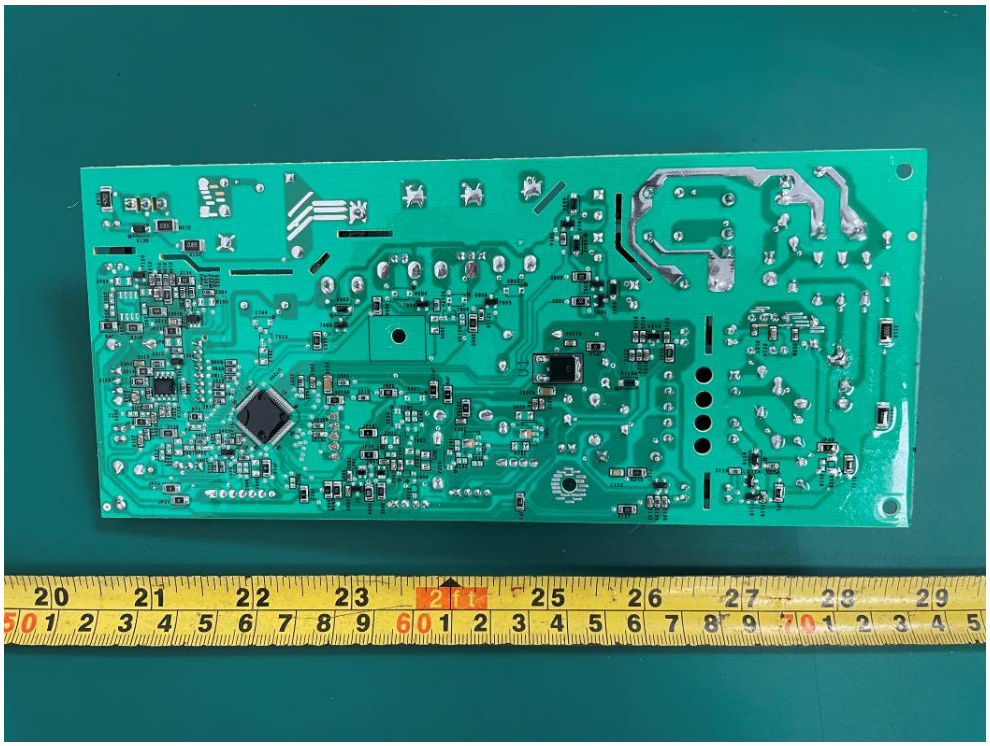

MKE04Z128
VLH4 2N45K
XNCF2024E

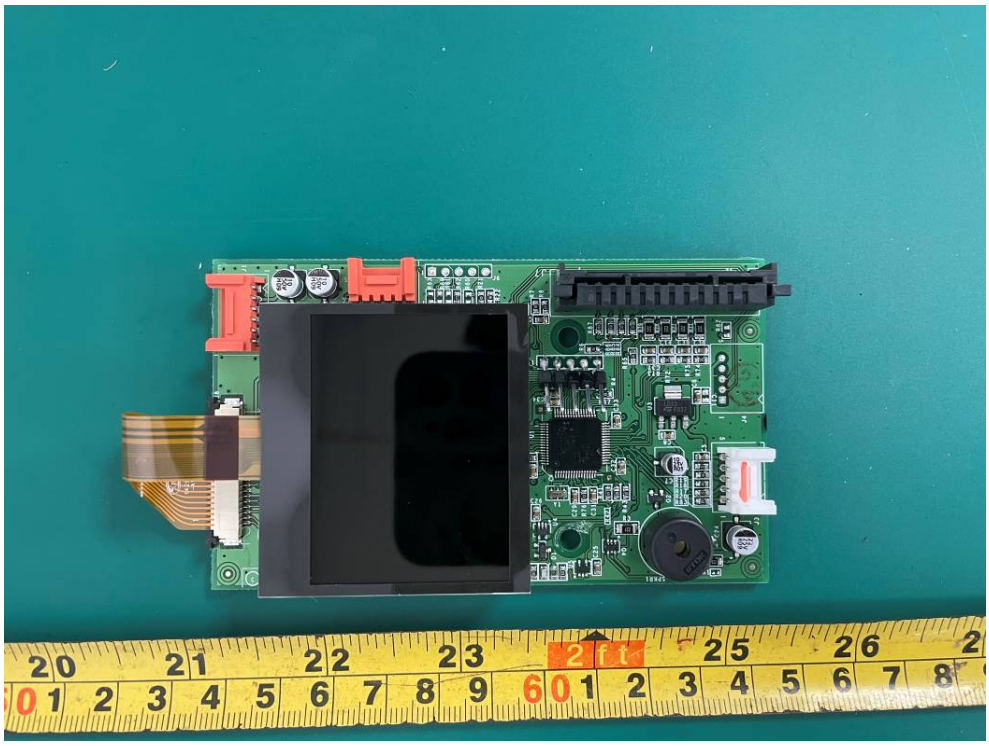

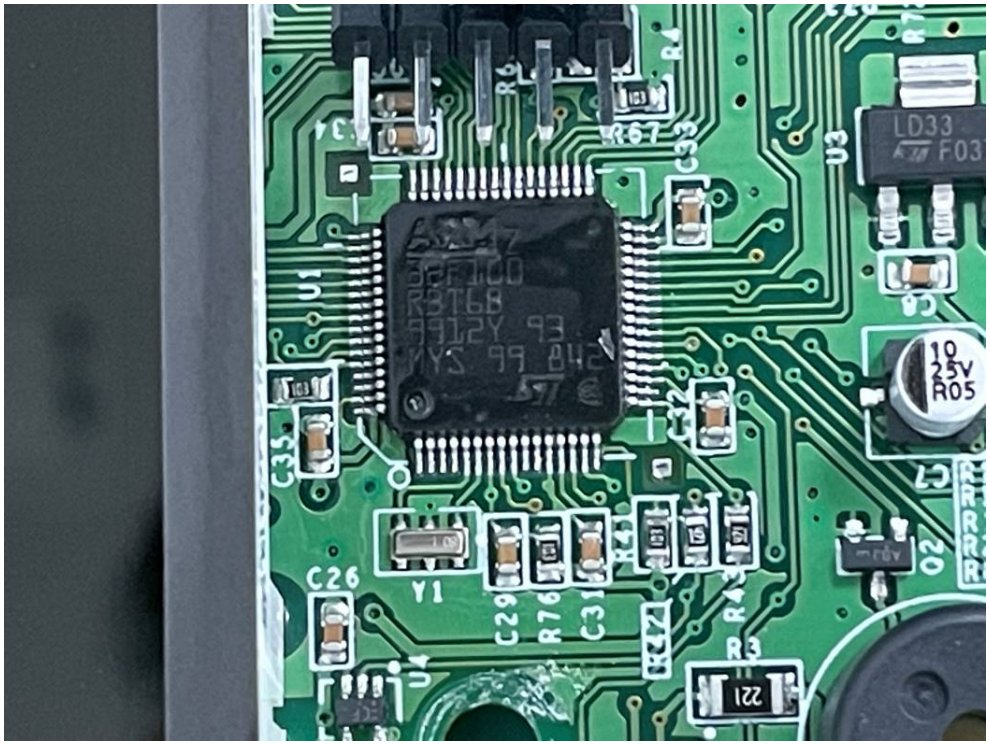
LD33
F03
U3
C33
R67
R4
U1
C35
C26
Y1
C29
R76
C31
R43
R3
221
U4
C7
10
25V
R05
Q2

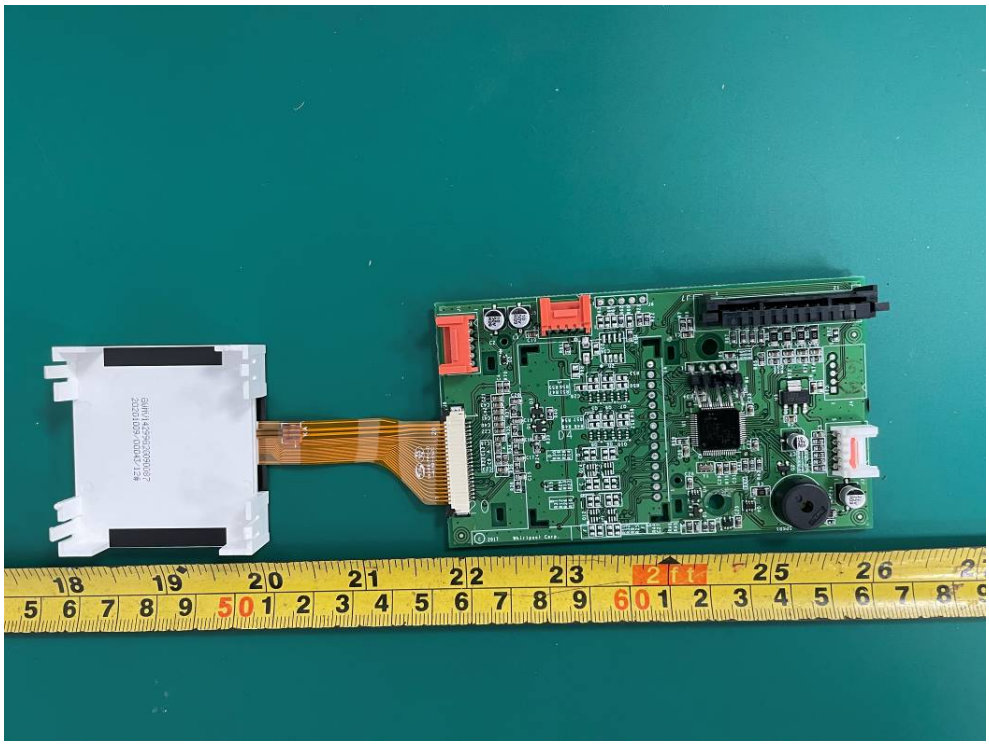

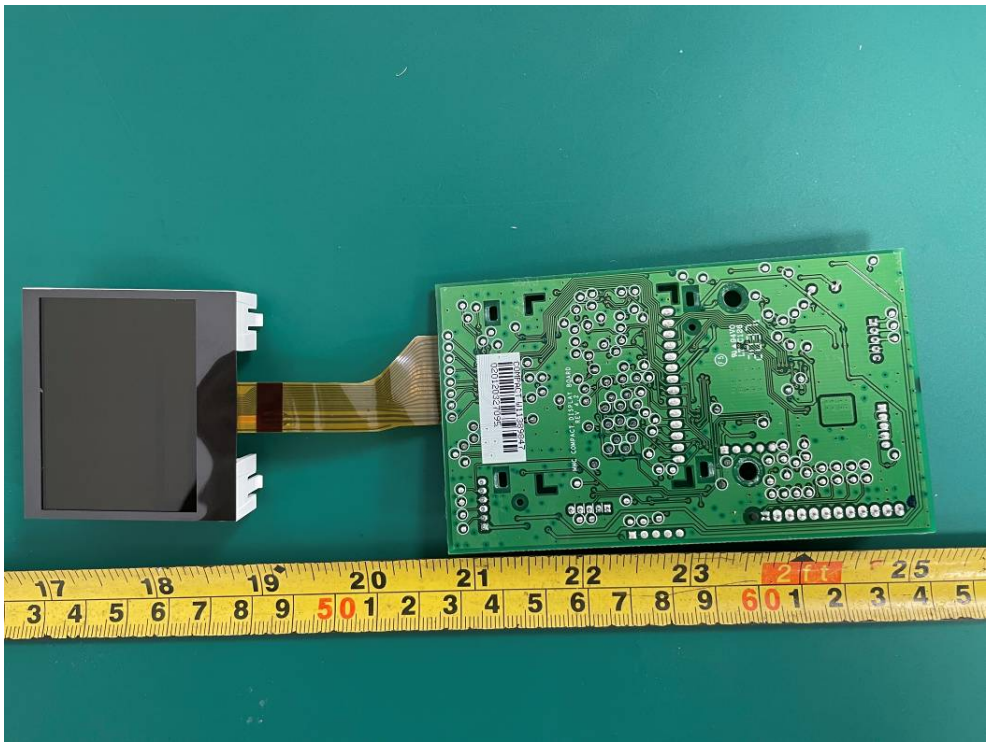

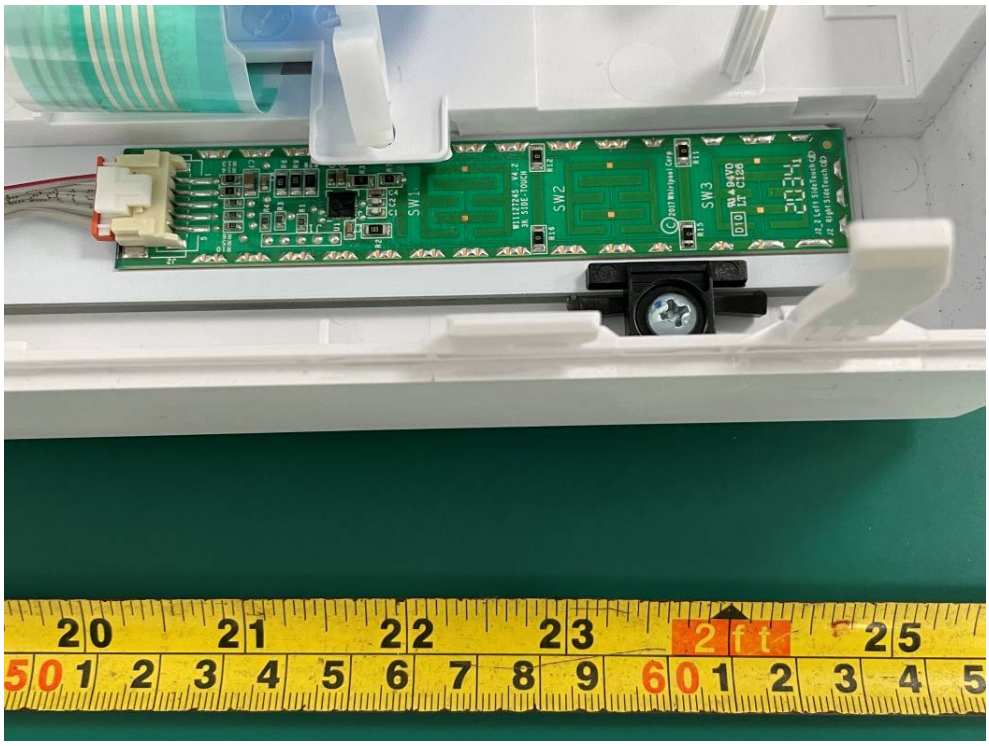
SW1
SW2
SW3

CL04
-12

-12
HRG005

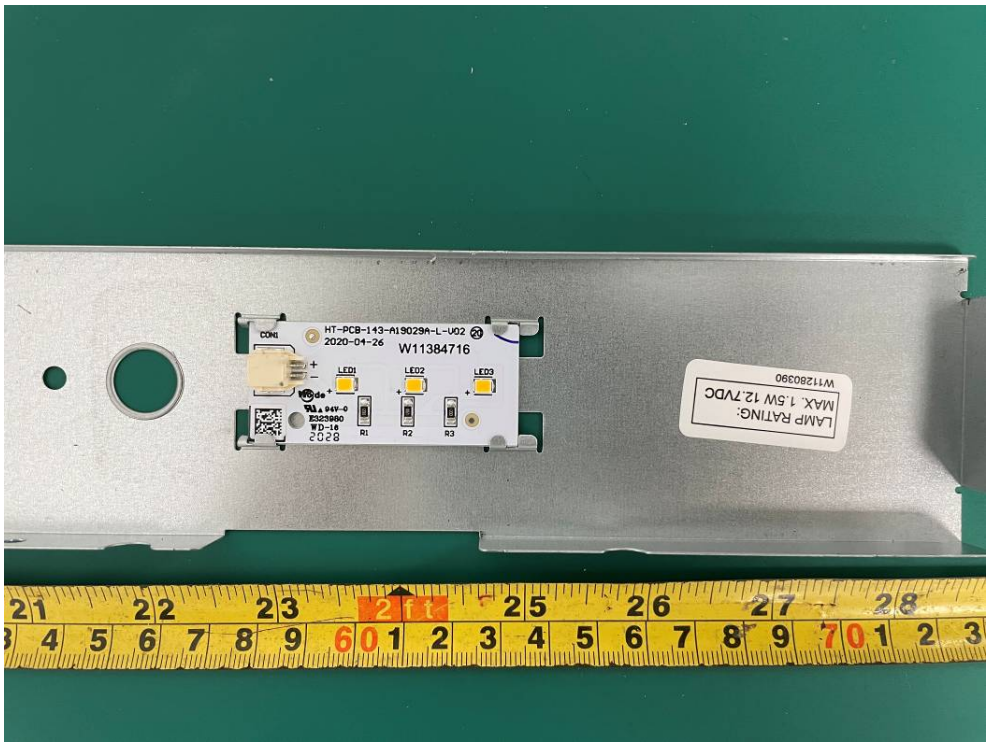
LAMP RATING:
MAX. 1.5W 12.7VDC
W11280390
CON1
HT-PCB-143-A19029A-L-V02
2020-04-26
W11384716
LED1
LED2
LED3
R1
R2
R3

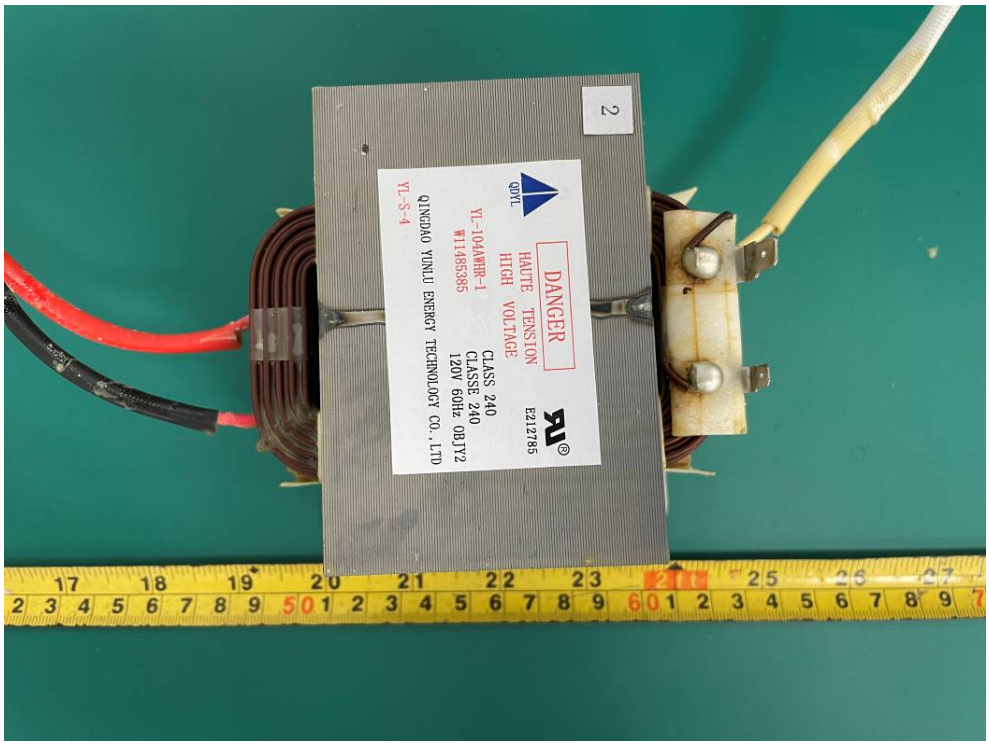
2
DANGER
HAUTE TENSION
HIGH VOLTAGE
QDYL
E212785
YL-104AWHR-1
W11485385
CLASS 240
CLASSE 240
120V 60Hz 0BJY2
QINGDAO YUNLU ENERGY TECHNOLOGY CO.,LTD
YL-S-4

CH85·21105·2100V·AC
1.05μF±3% b 10/85/21
50/60Hz
NO PCB
S
B
21042520
Fabriquer à Ningbo la Chine

TOSHIBA
2M253J
024 1B15 77
ATTENTION-HAUTE TENSION MICRO-ONDES
DANGER
DECONNECTER LE CIRCUIT D' ALIMENTATION ELECTRIQUE AVANT L' ENTRETIEN
CAUTION
HIGH VOLTAGE MICROWAVES
DANGER
DISCONNECT THE ELECTRIC POWER BEFORE SERVICING
TOSHIBA HOKUTO ELECTRONICS
MADE IN THAILAND
FABRIQUÉS EN THAÏLANDE
(HS)-B1
134-14

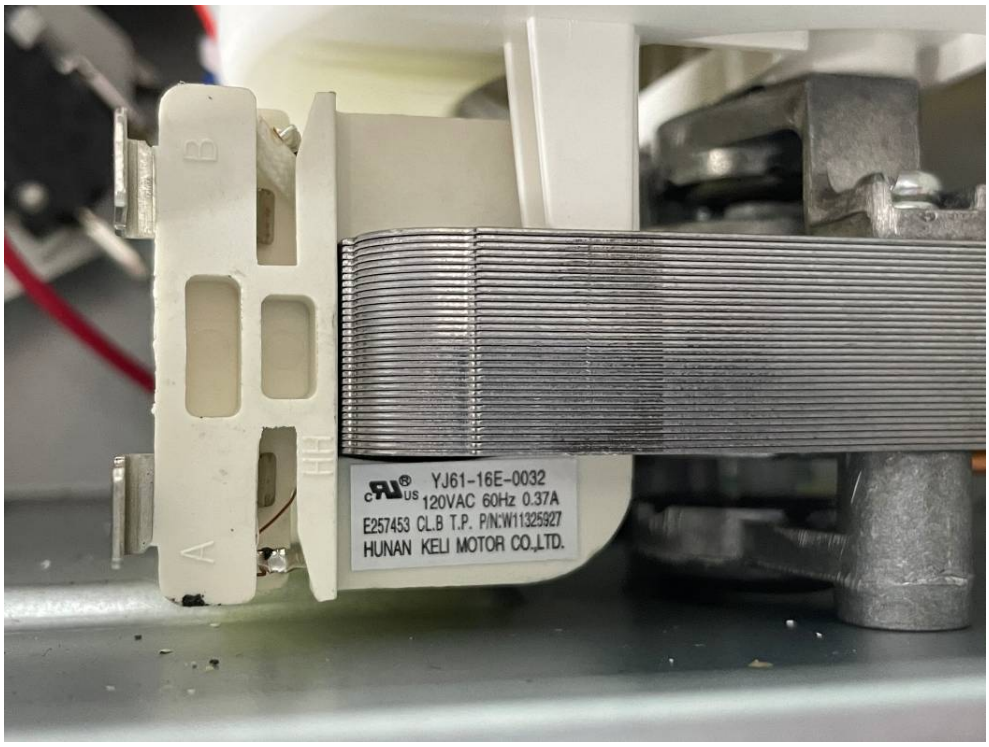
B
A
YJ61-16E-0032
120VAC 60Hz 0.37A
E257453 CL.B T.P. P/N:W11325927
HUNAN KELI MOTOR CO.,LTD.

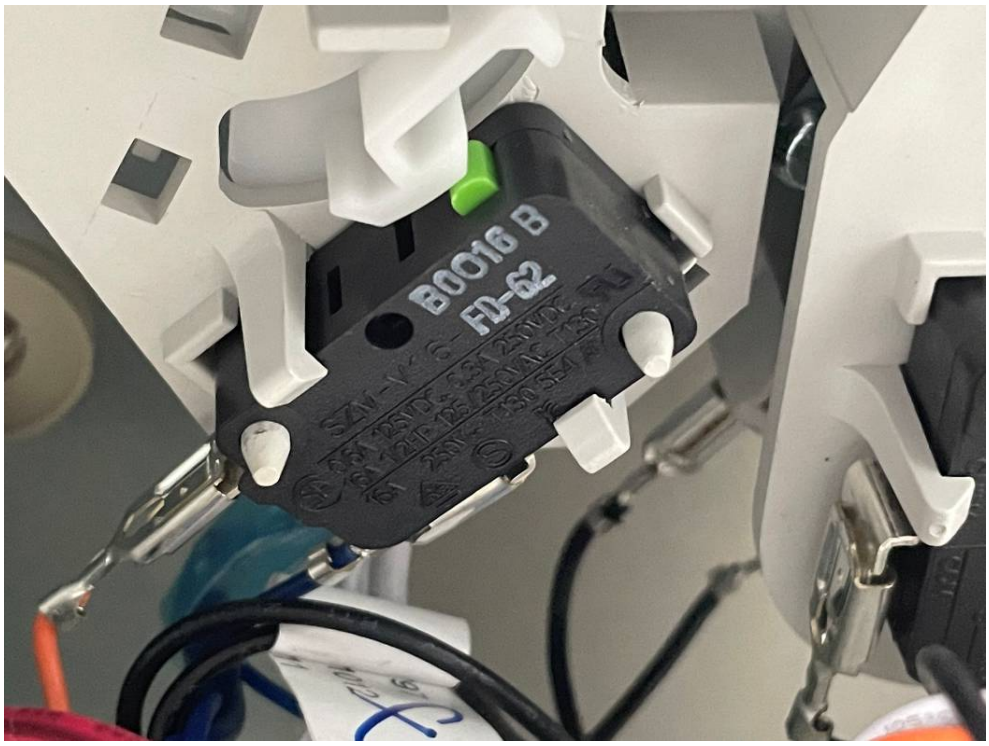
B0016 B
FD-62

ICB-81217WPOI W11039275
120 V~ 60 Hz 6 µF 230 VAC CLB (SM-5)
0.96/0.78/0.61 A 3150/1500/950 r/min
TP E214731 17AM-D AO
SPG CO.,LTD MADE IN CHINA
Fabriqués en Chine
200915 08
CAUTION:Automatically operated device
– to reduce the risk of injury,disconnect
from power supply before servicing
BLACK(noir)
GRAY(gris)
WHITE(blanc)
YELLOW(jaune)
RED(rouge)
BLUE(bleu)
CAP

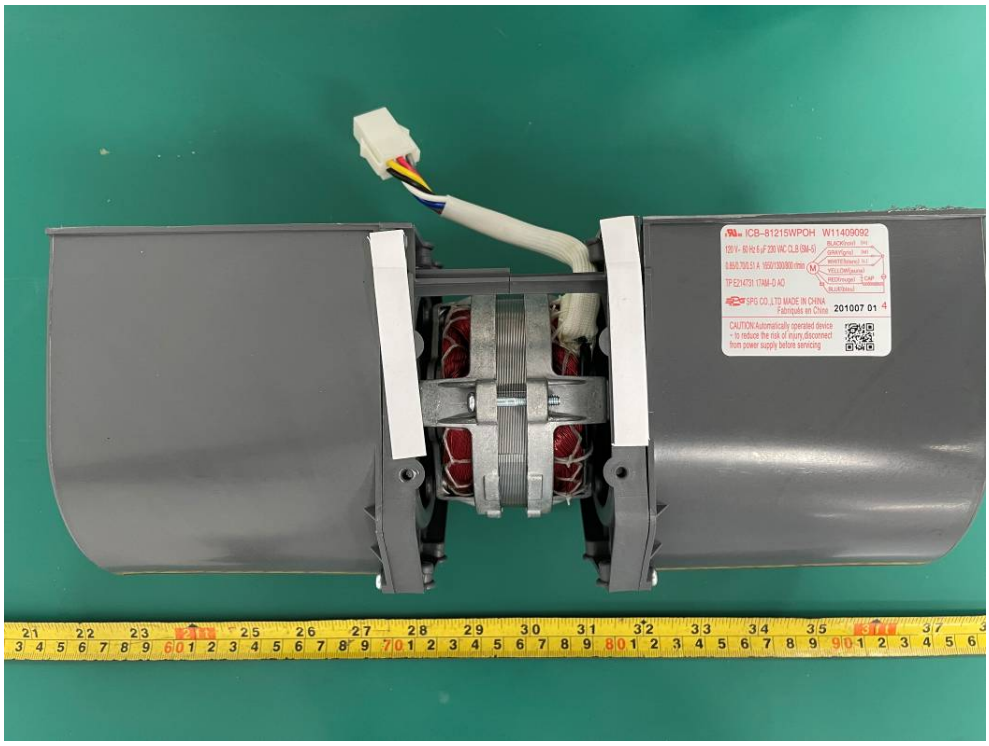
ICB-81215WPOH W11409092
TP E214731 17AM-D AO
SPG CO.,LTD MADE IN CHINA
Fabriqués en Chine
201007 01
CAUTION:Automatically operated device
– to reduce the risk of injury,disconnect
from power supply before servicing

SYNCHRONOUS MOTOR
Moteur Synchrones
SM221E
W10466420
120VAC 60Hz
6 r/min 4W
FREE Class F Z.P
Gratuit Classe F
Taishan City Kexinte Motor
Products Co., Ltd
200813