CONSTRUCTION PHOTOS OF EUT

Brand ：Inventec Appliances Corp. ／ Model：WA02

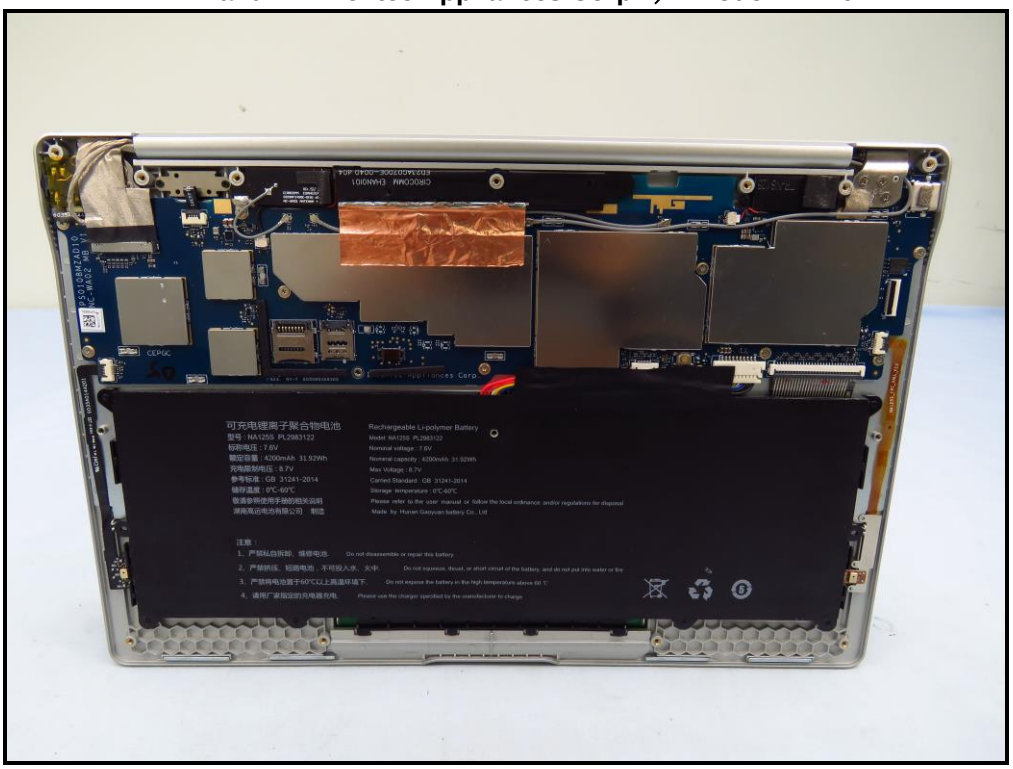

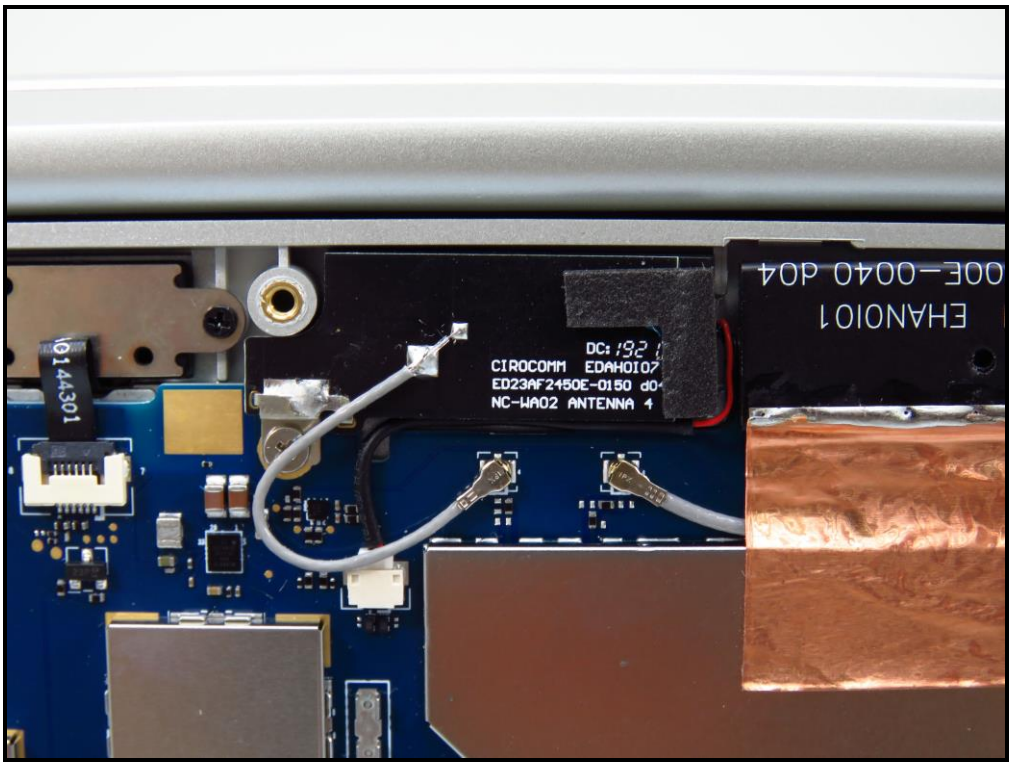

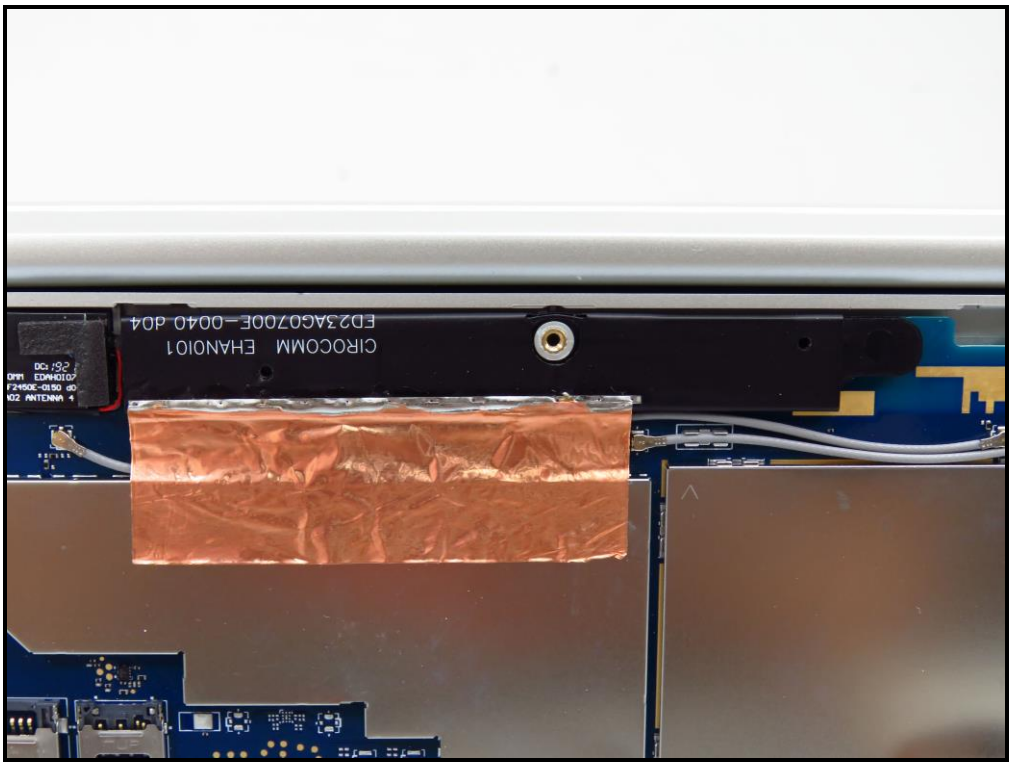
CIROCOMM EHANO101
ED23AG0700E-0040 d04

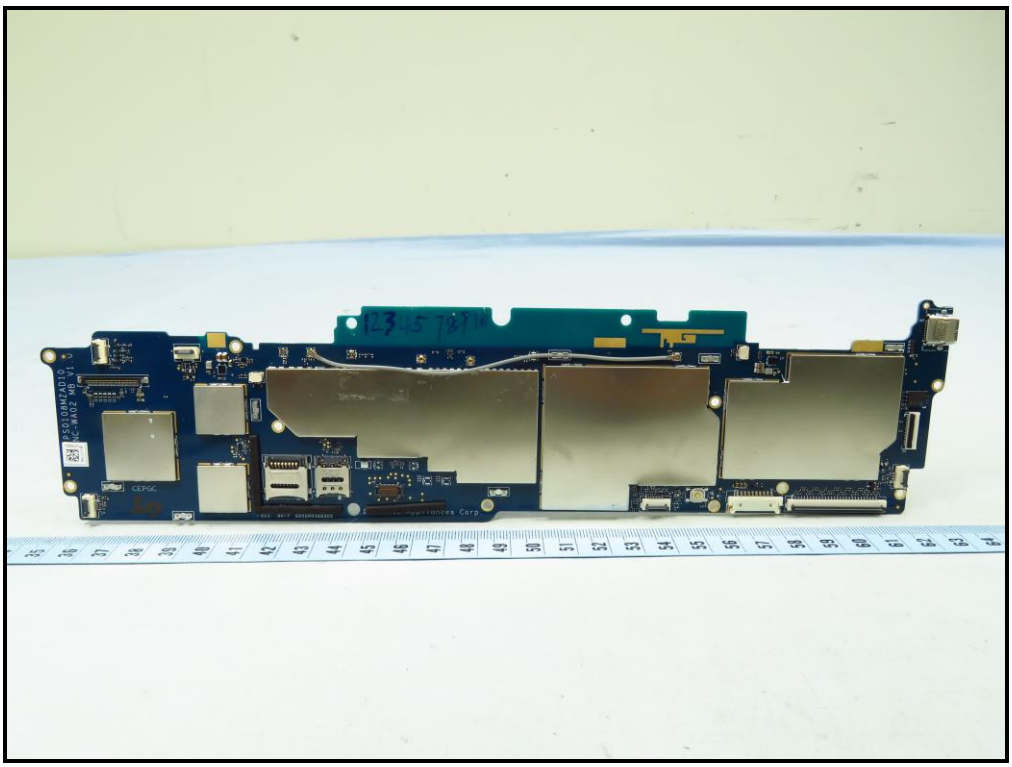

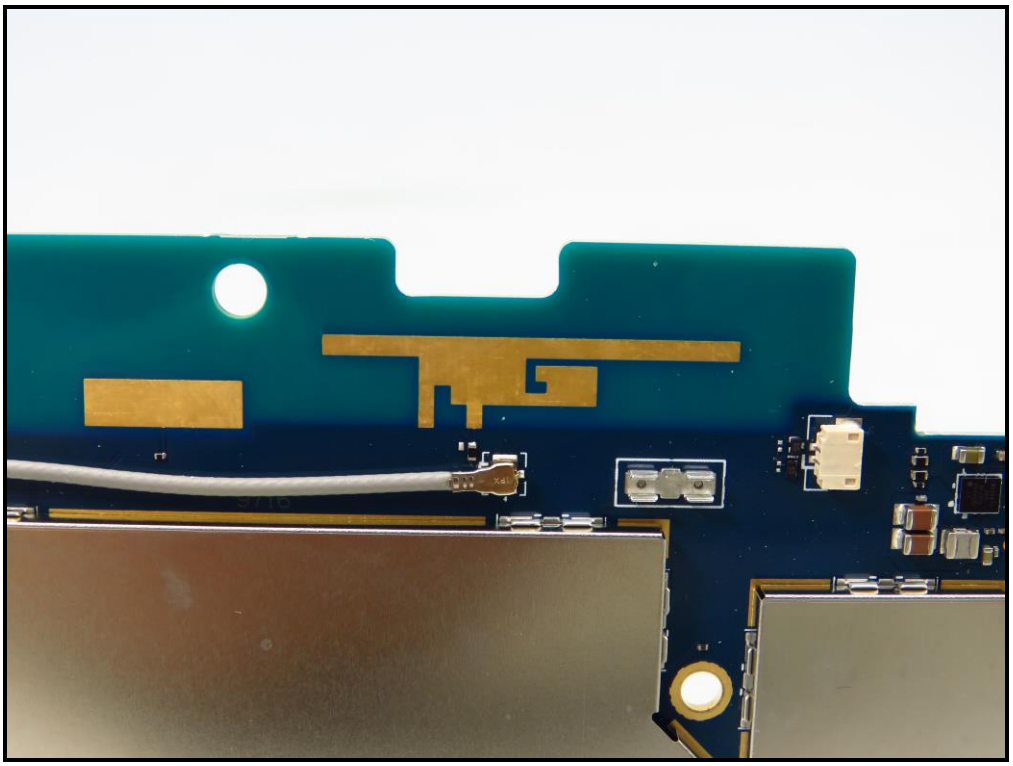

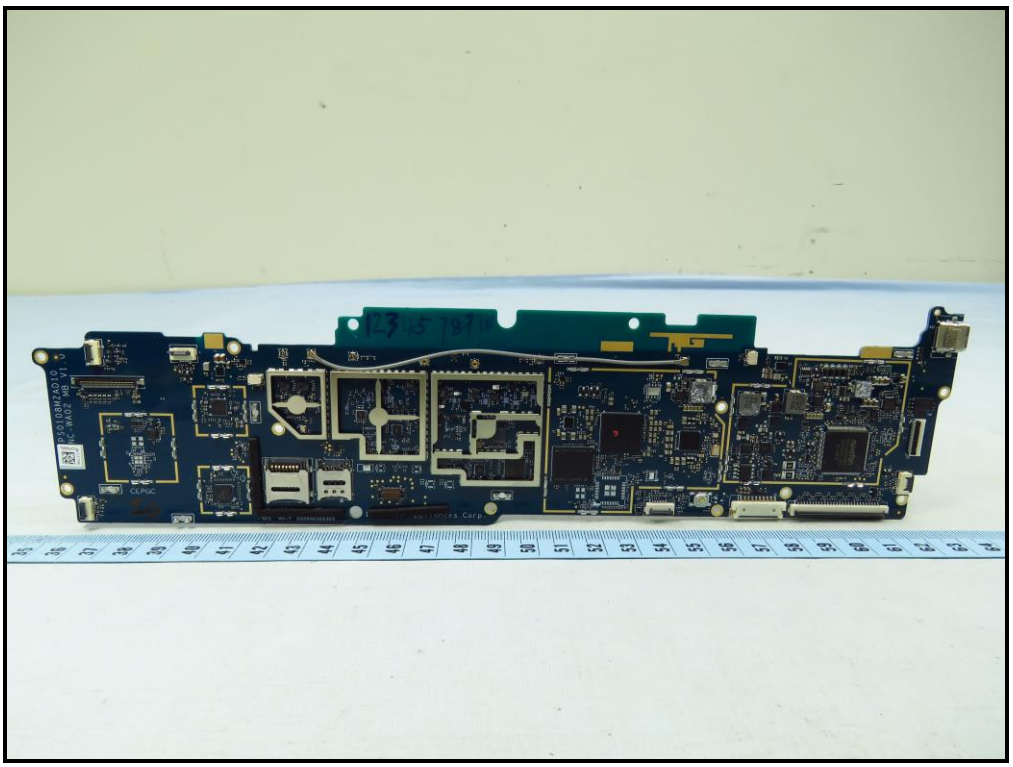

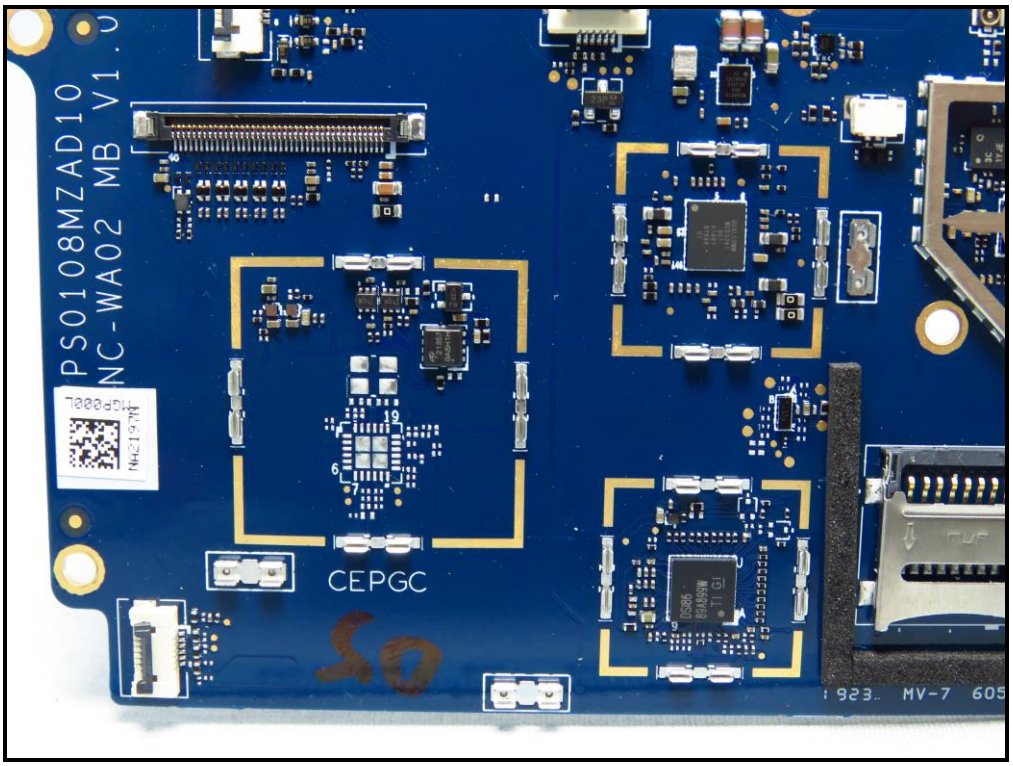
PS0108MZAD10
NC-WA02 MB V1.0
CEPGC
50
MV-7

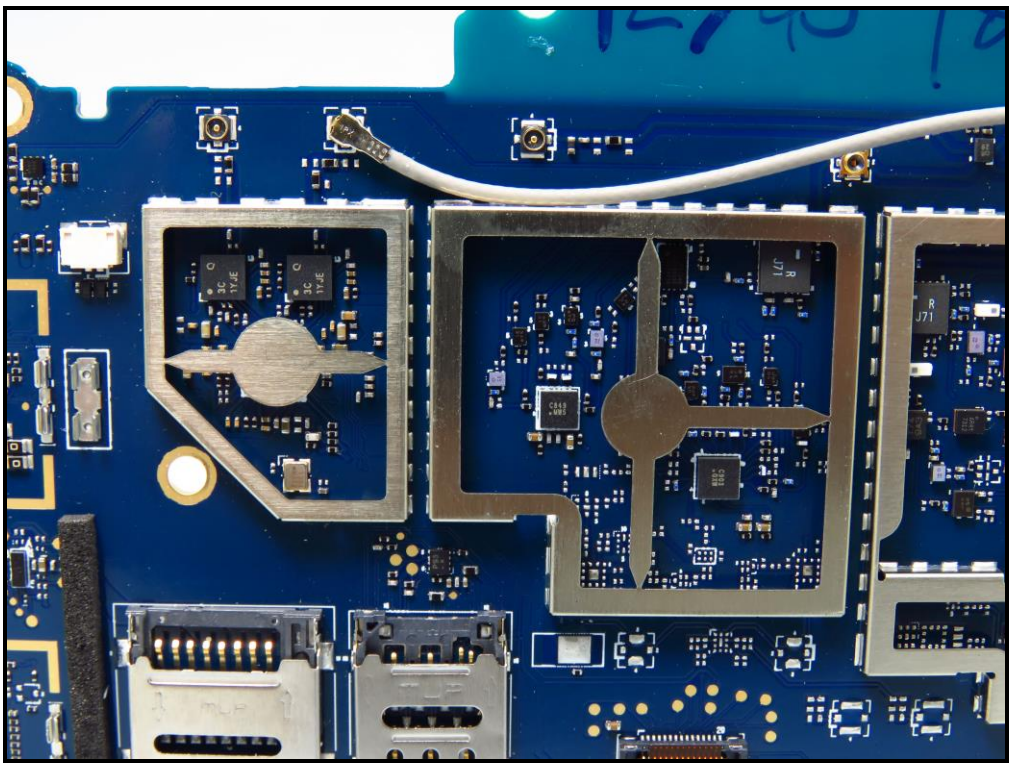

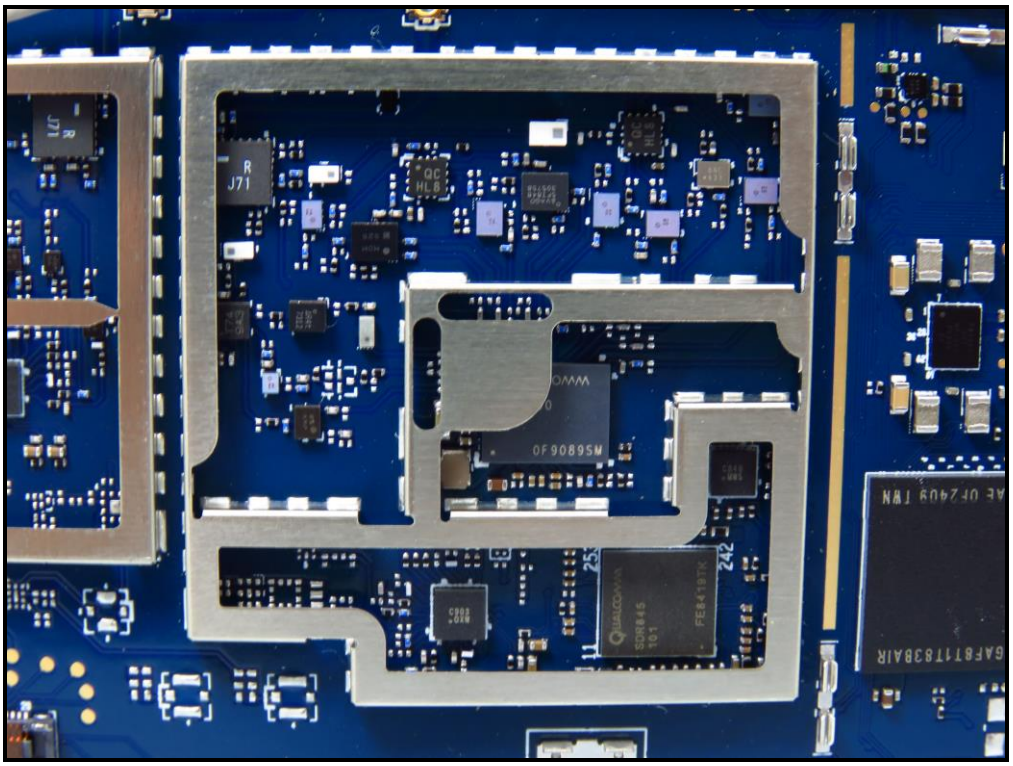
R
J71
QC
HLB
0F90895M
SDR845
101
FE8419TK
242
GAF8T11T3BAIR
AE 0F2409 TWN

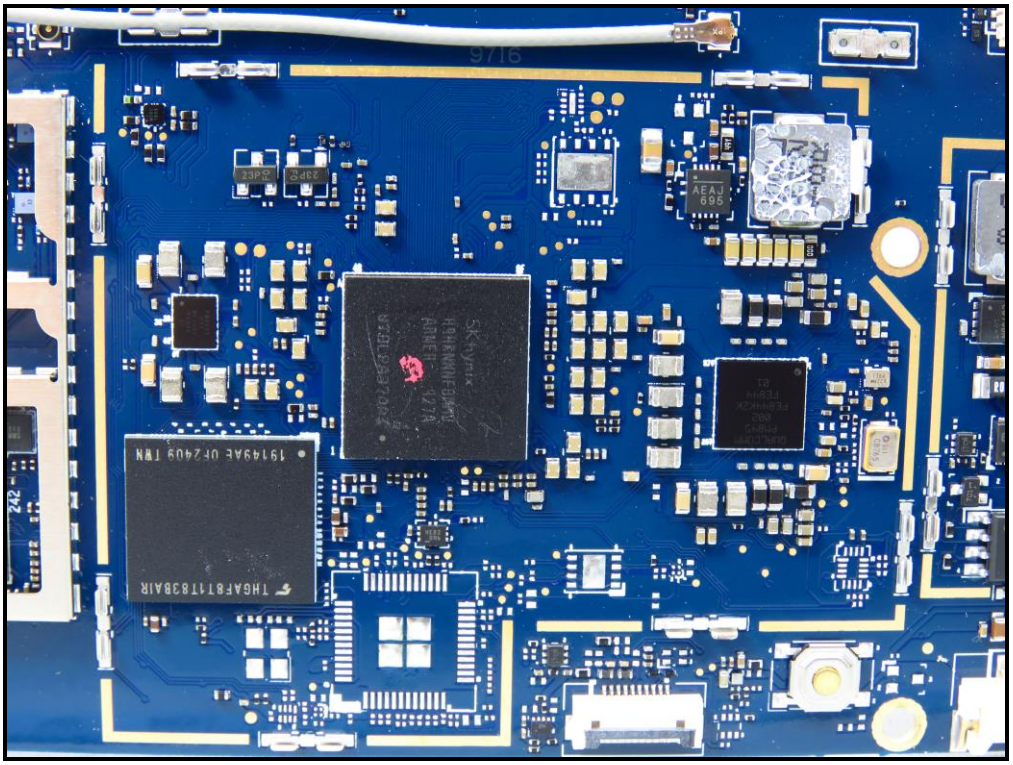
AEAJ
695
SK hynix
H9HKNNNFBMMV
ADNEH-127A
THGAFB1T13BAIR
1914BAE 0F2409 TWN
242

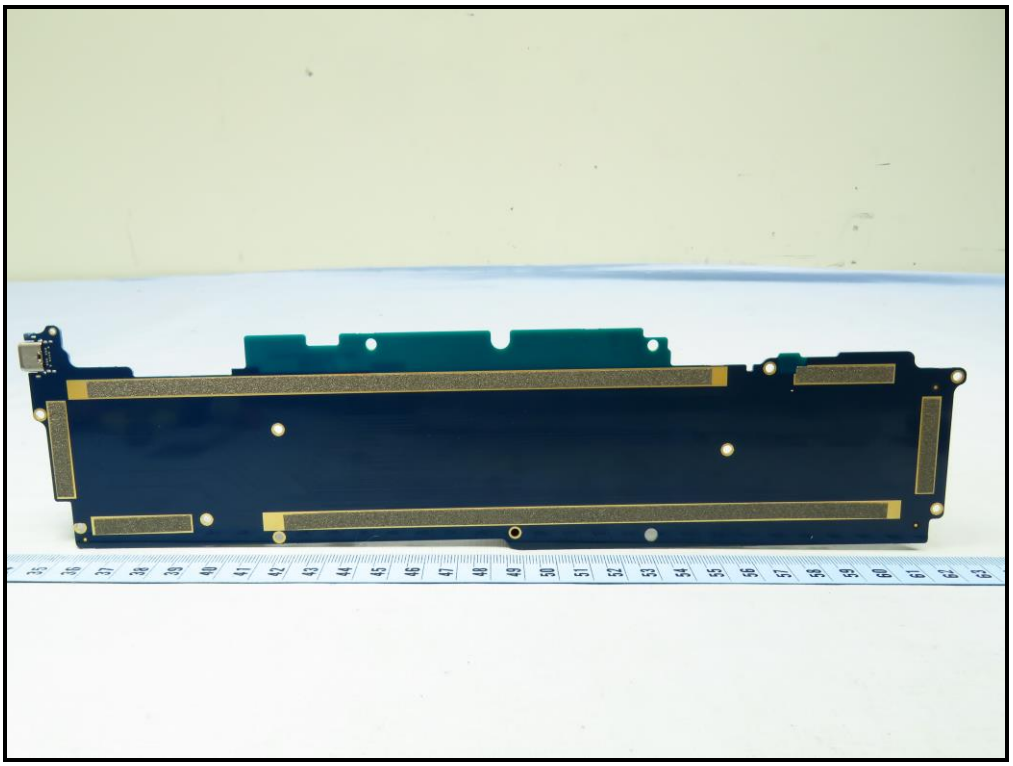

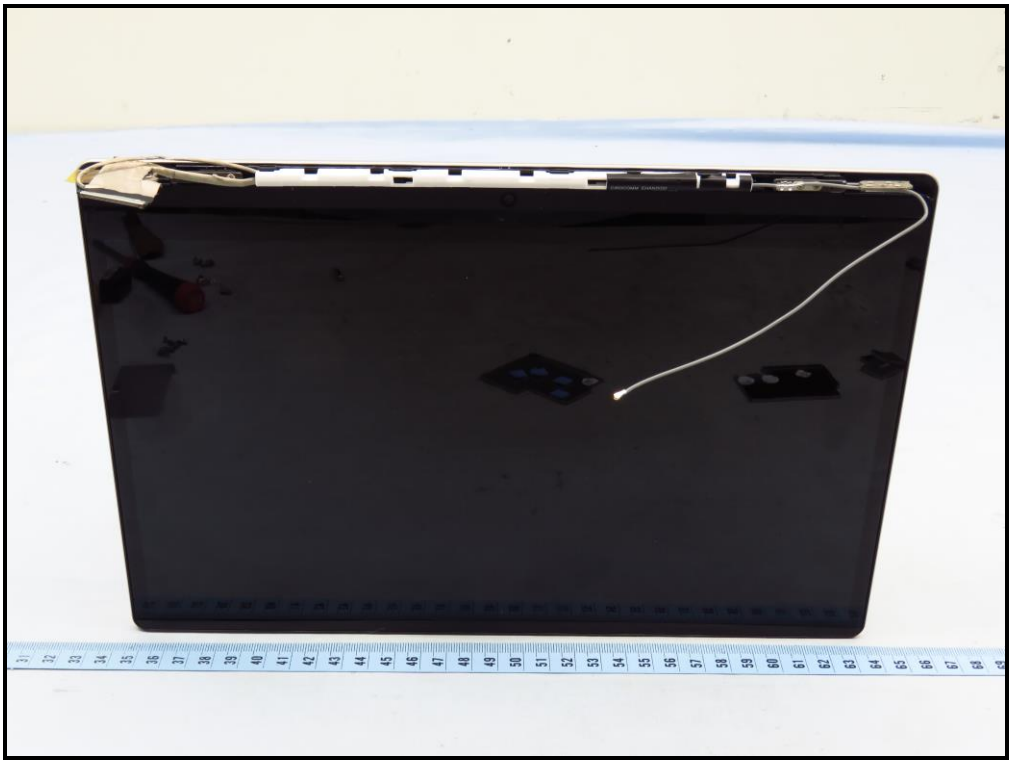

CIROCOMM EHAN0100
ED23AG0700E-0030 d04
NC-WA02 ANTENNA 0 DC:1921

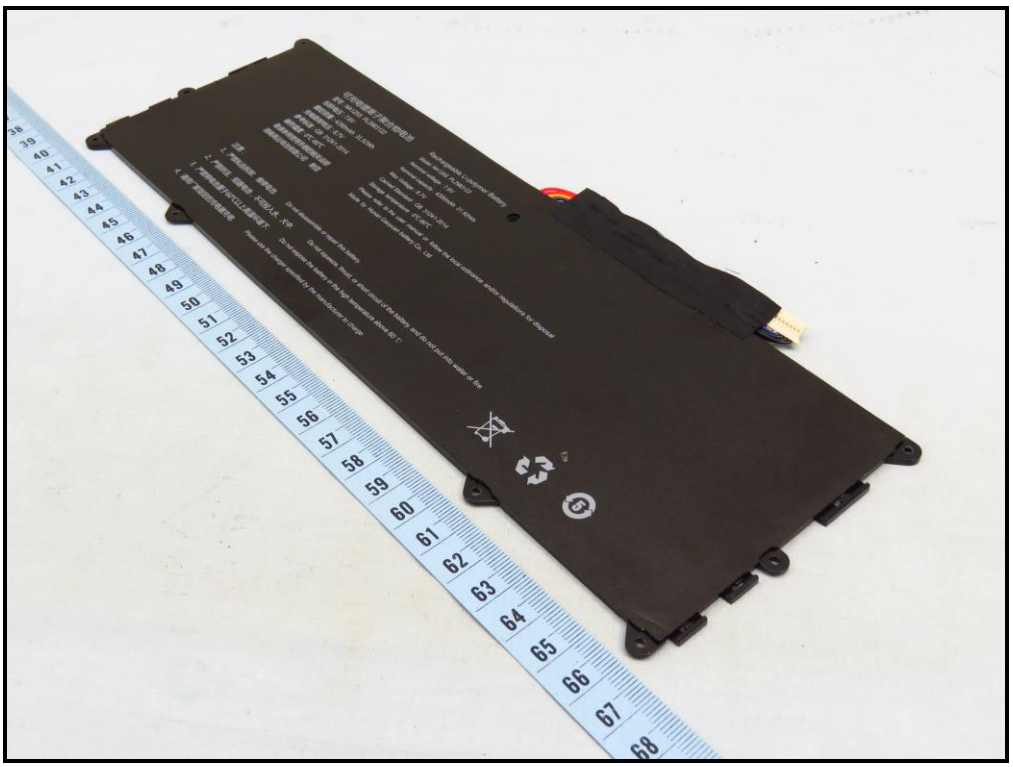

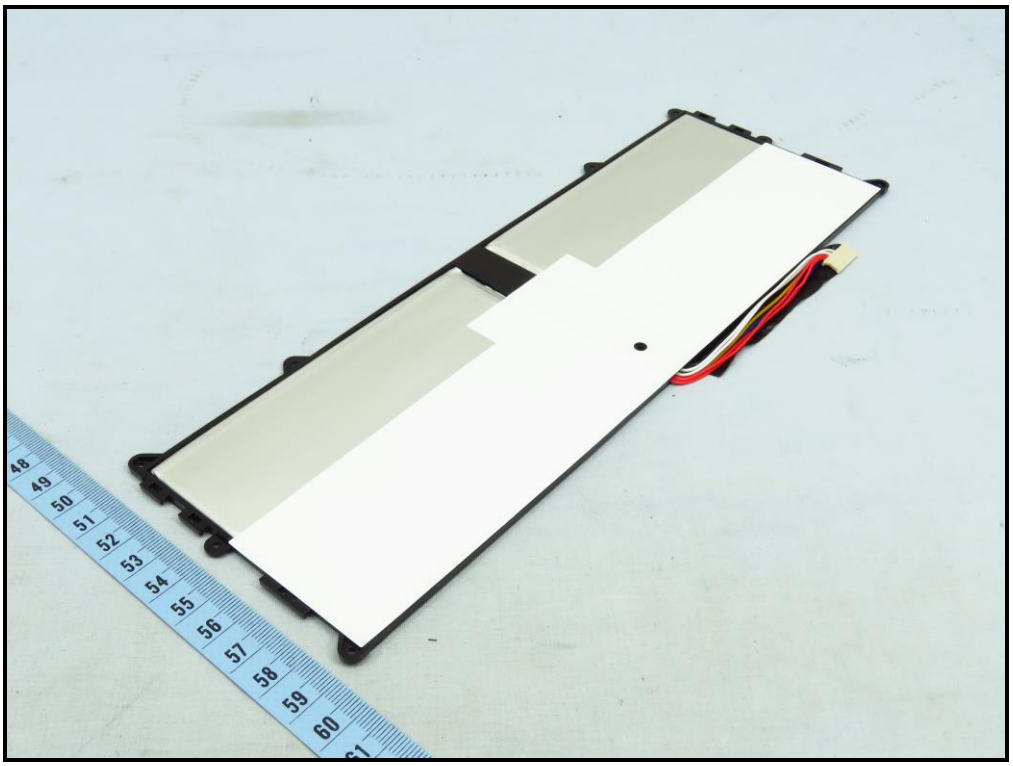

可充电锂离子聚合物电池
型号：NA125S PL2983122
标称电压：7.6V
额定容量：4200mAh 31.92Wh
充电限制电压：8.7V
参考标准：GB 31241-2014
储存温度：0℃-60℃
敬请参照使用手册的相关说明
湖南高远电池有限公司 制造
Rechargeable Li-polymer Battery
Model: NA125S PL2983122
Nominal voltage : 7.6V
Nominal capacity : 4200mAh 31.92Wh
Max Voltage : 8.7V
Carried Standard : GB 31241-2014
Storage temperature : 0℃-60℃
Please refer to the user manual or follow the local ordinance and/or regulations for disposal
Made by Hunan Gaoyuan battery Co., Ltd
注意：
1、严禁私自拆卸、维修电池. Do not disassemble or repair this battery.
2、严禁挤压、短路电池，不可投入水、火中. Do not squeeze, thrust, or short circuit of the battery, and do not put into water or fire
3、严禁将电池置于60℃以上高温环境下. Do not expose the battery in the high temperature above 60 ℃
4、请用厂家指定的充电器充电. Please use the charger specified by the manufacturer to charge