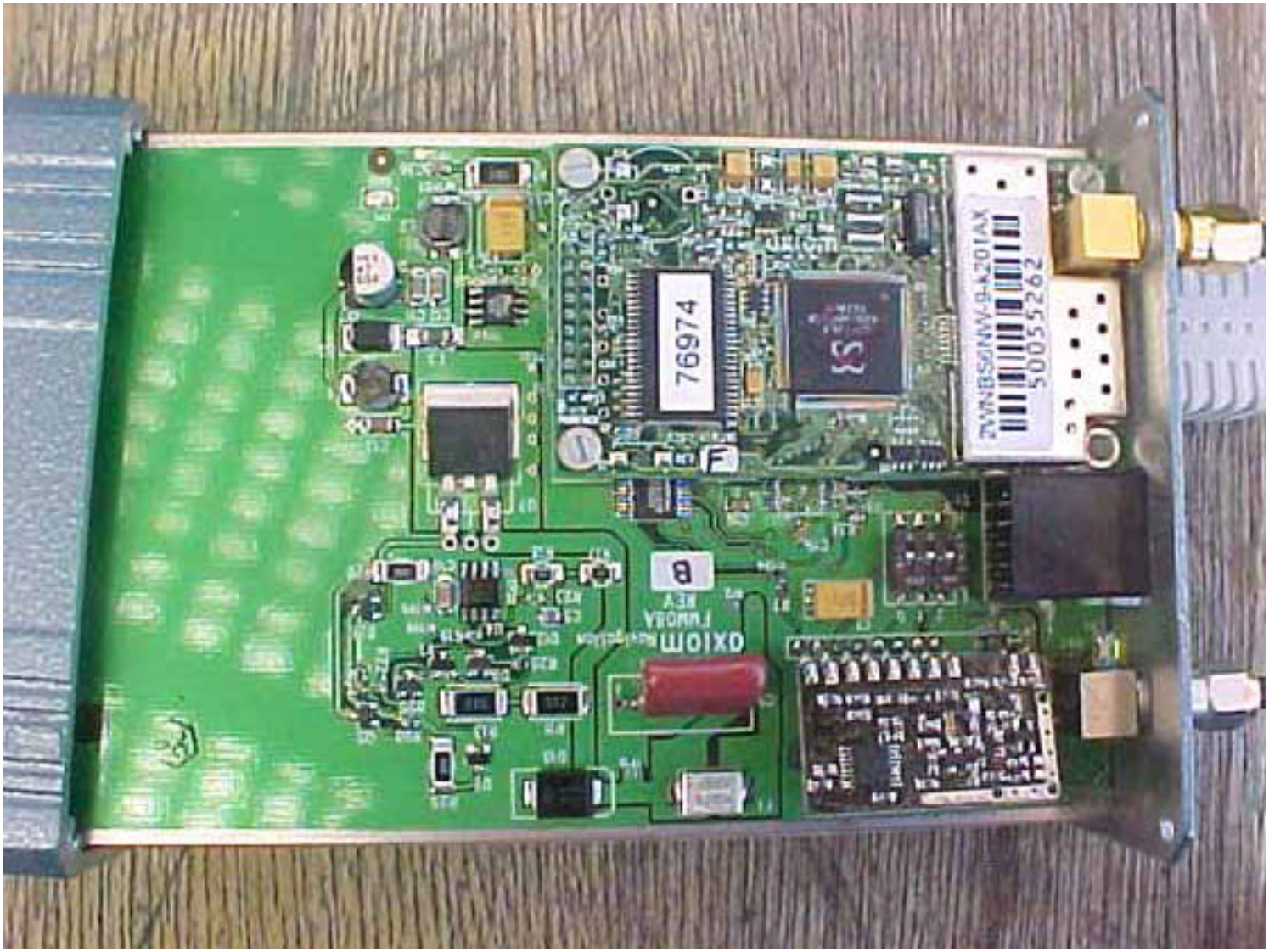
76974
QXIOM
FW0084
REV
B
2WNBS2NW-9-KZ01AX
50055262

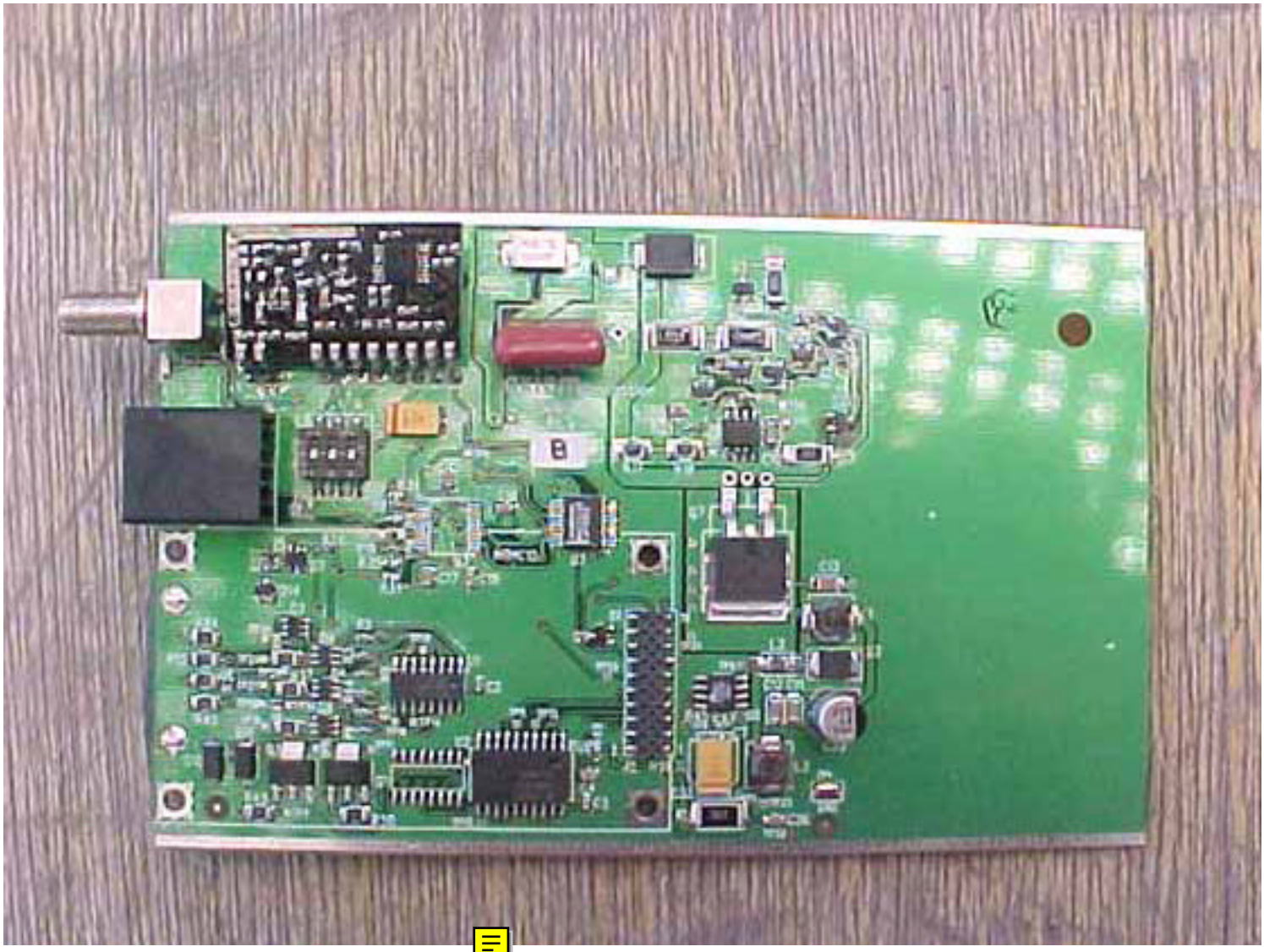

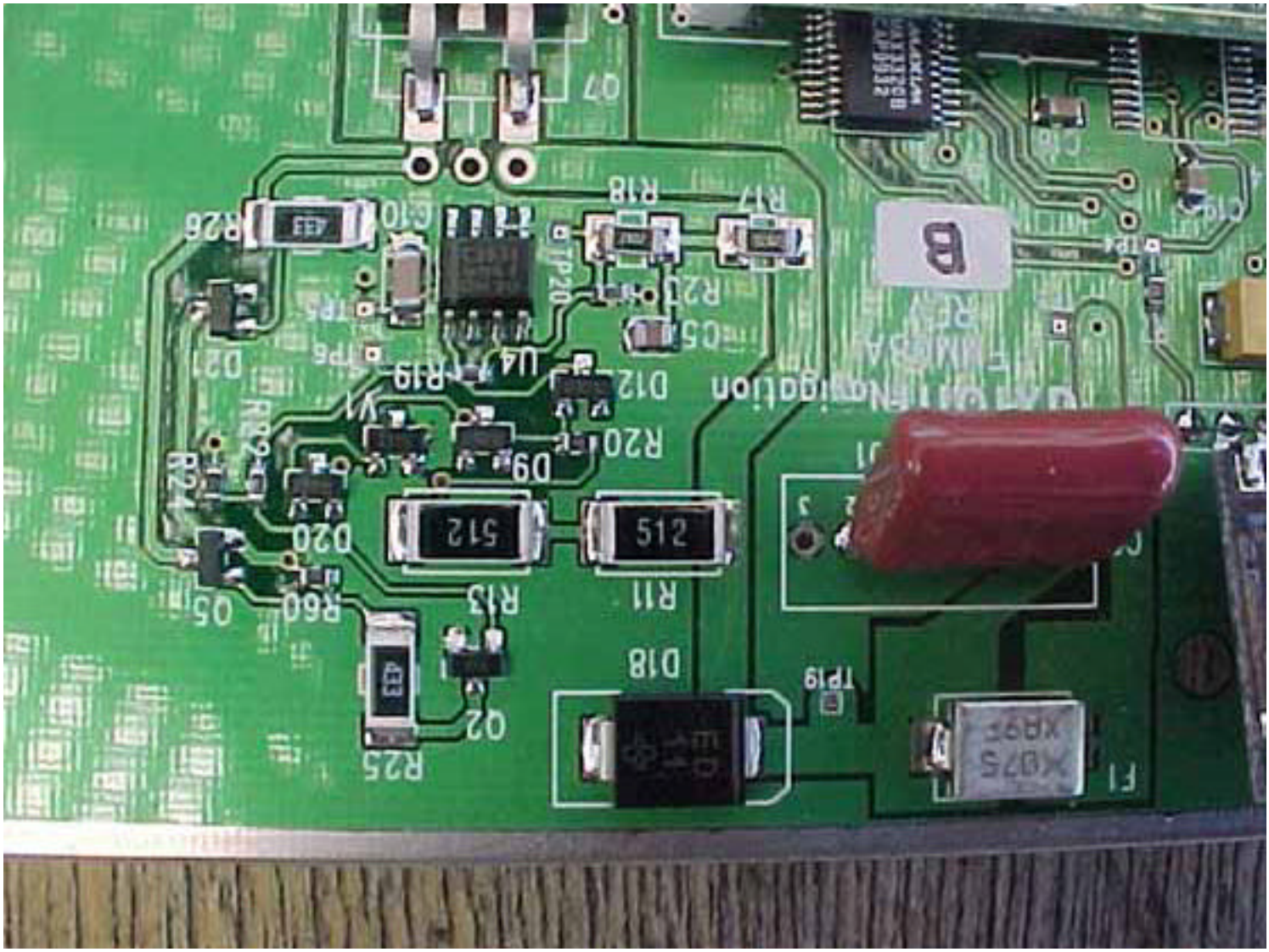
Q7
R26
R18
R17
TP20
R21
Q5
TP5
TP6
D21
U4
R19
D12
R20
D9
Q20
512
512
R60
Q5
R13
R11
D18
TP19
Q2
R25
F1

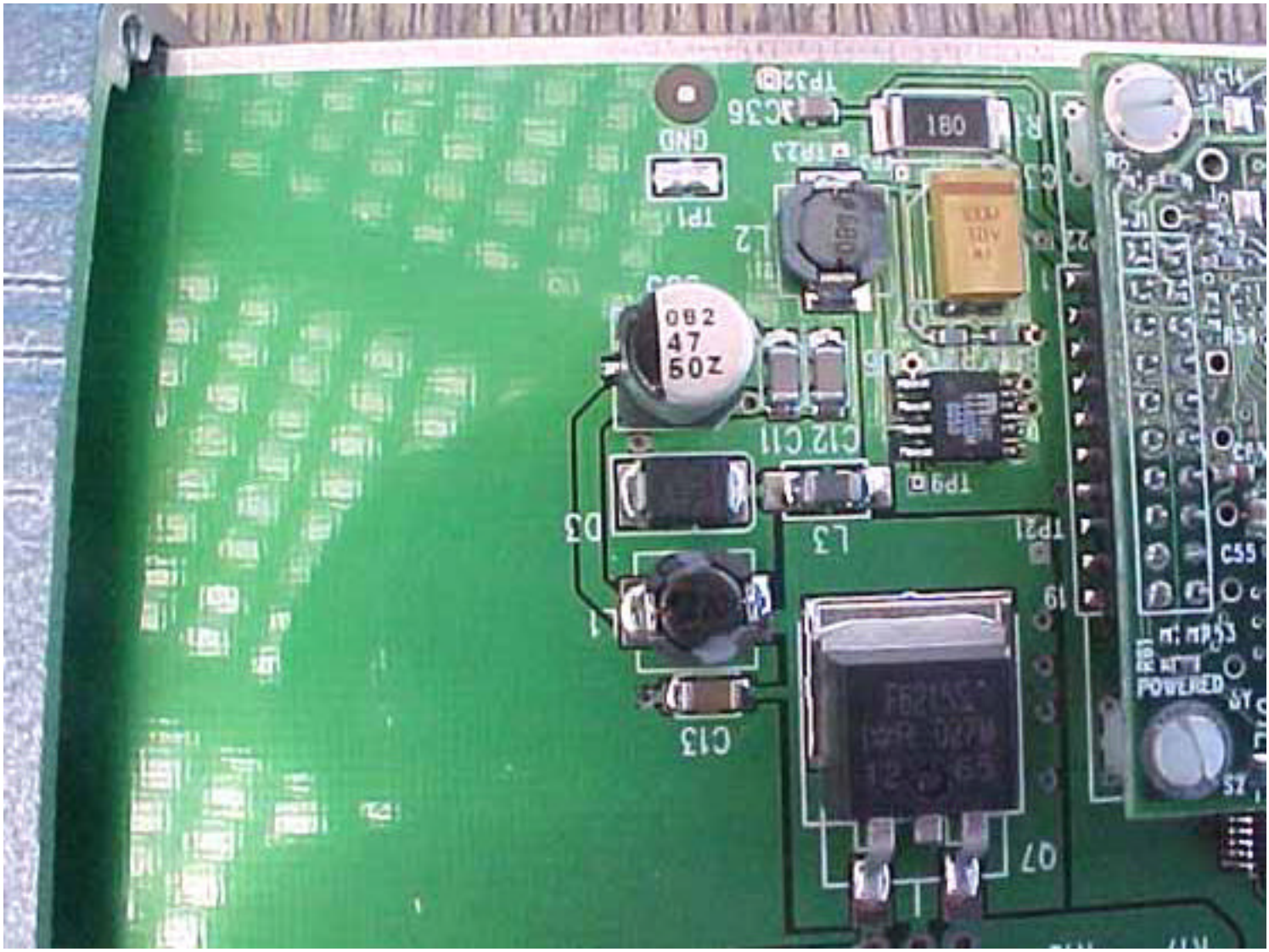
POWERED
C55
Q7
C13
D3
L1
L3
C12 C11
TP9
TP21
L2
TP1
GND
TP23
C36
TP32
180
47
250

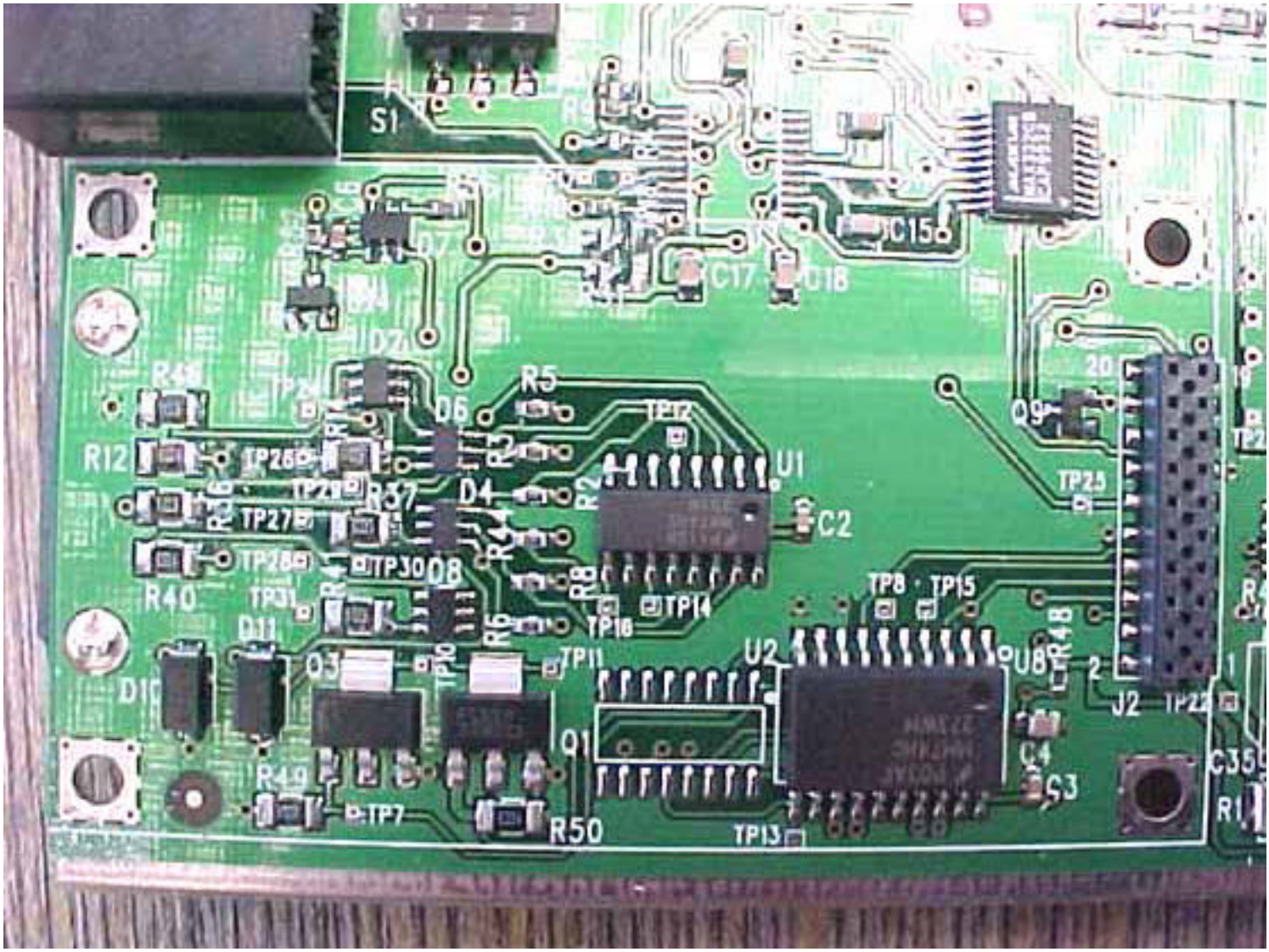
S1
C15
C17
C18
D7
D6
R5
TP17
U1
C2
R12
TP26
R37
D4
TP27
TP28
TP30
D8
R40
TP31
D11
D10
Q3
TP11
TP16
TP14
TP8
TP15
U2
U8
R48
Q9
TP25
J2
TP22
Q1
C4
S3
C35
R1
R49
TP7
R50
TP13

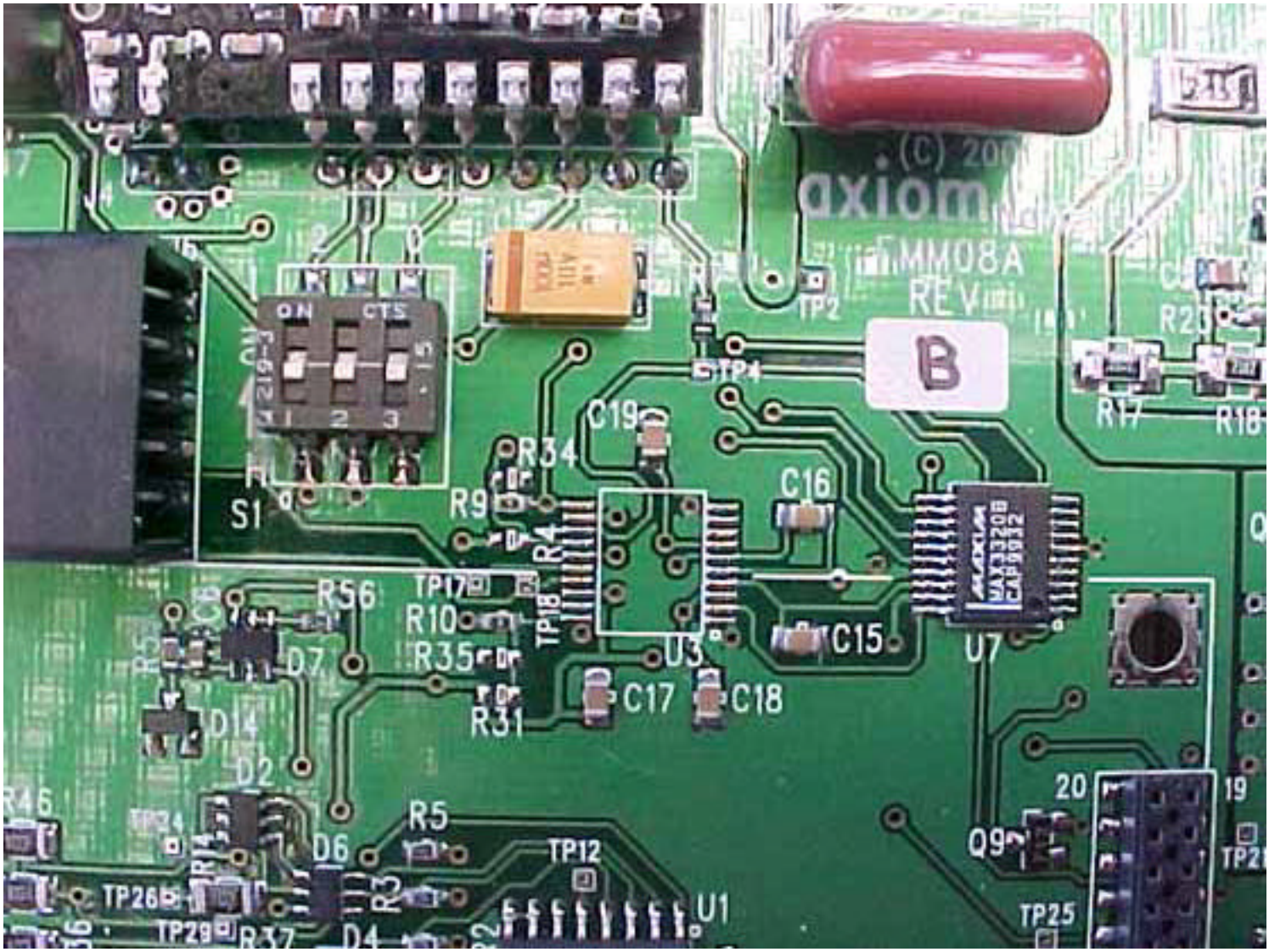
axiom
MM08A
REV
B
ON
CTS
S1
TP2
TP4
R20
R17
R18
C19
R34
R9
R4
C16
R56
TP17
R10
TP18
R35
R31
D7
D14
D2
D6
R5
R46
TP24
TP26
TP29
R37
D4
R3
TP12
U1
U3
C15
C17
C18
U7
MAX3208
CAP9912
20
19
Q9
TP25
TP21

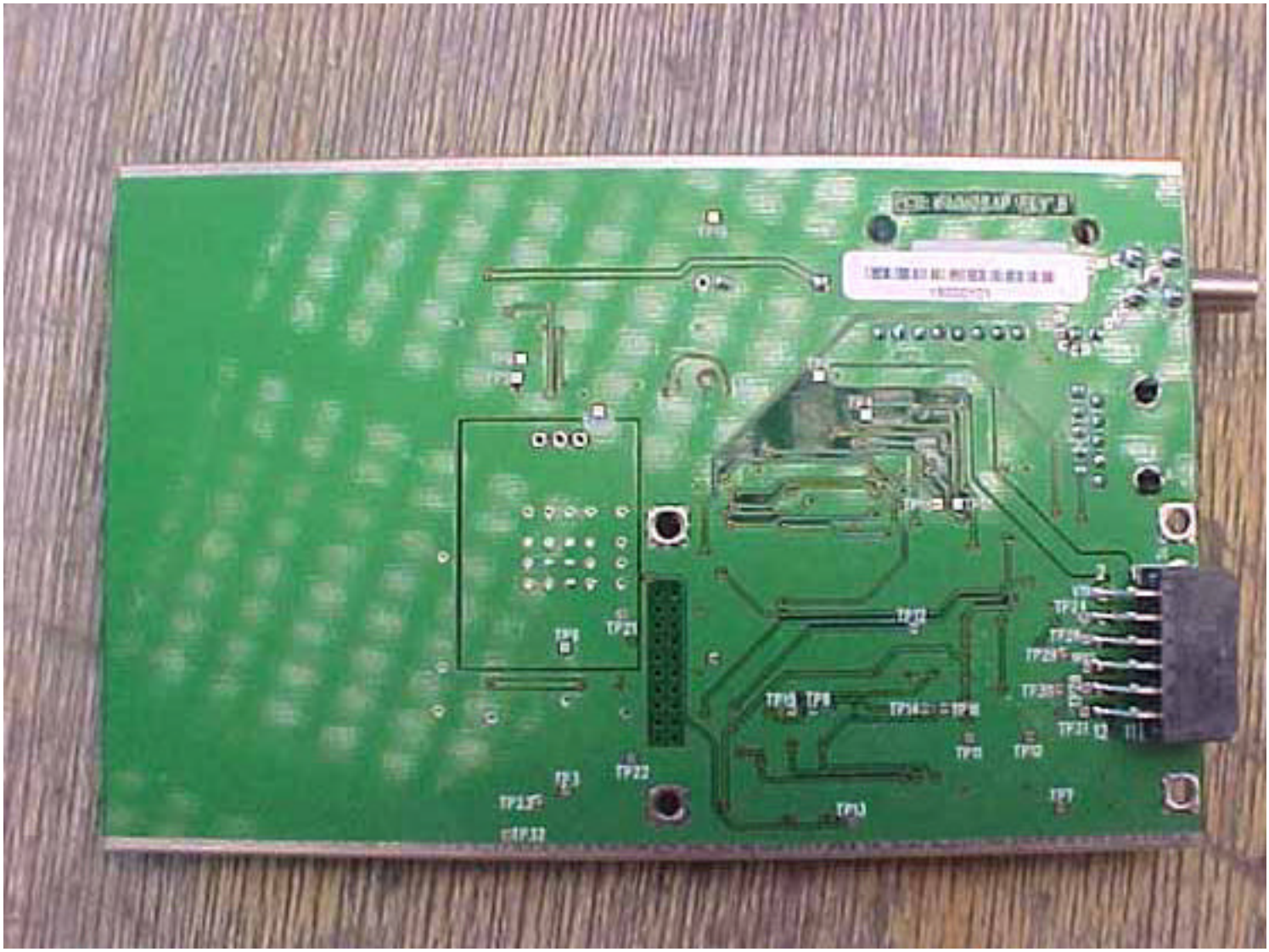

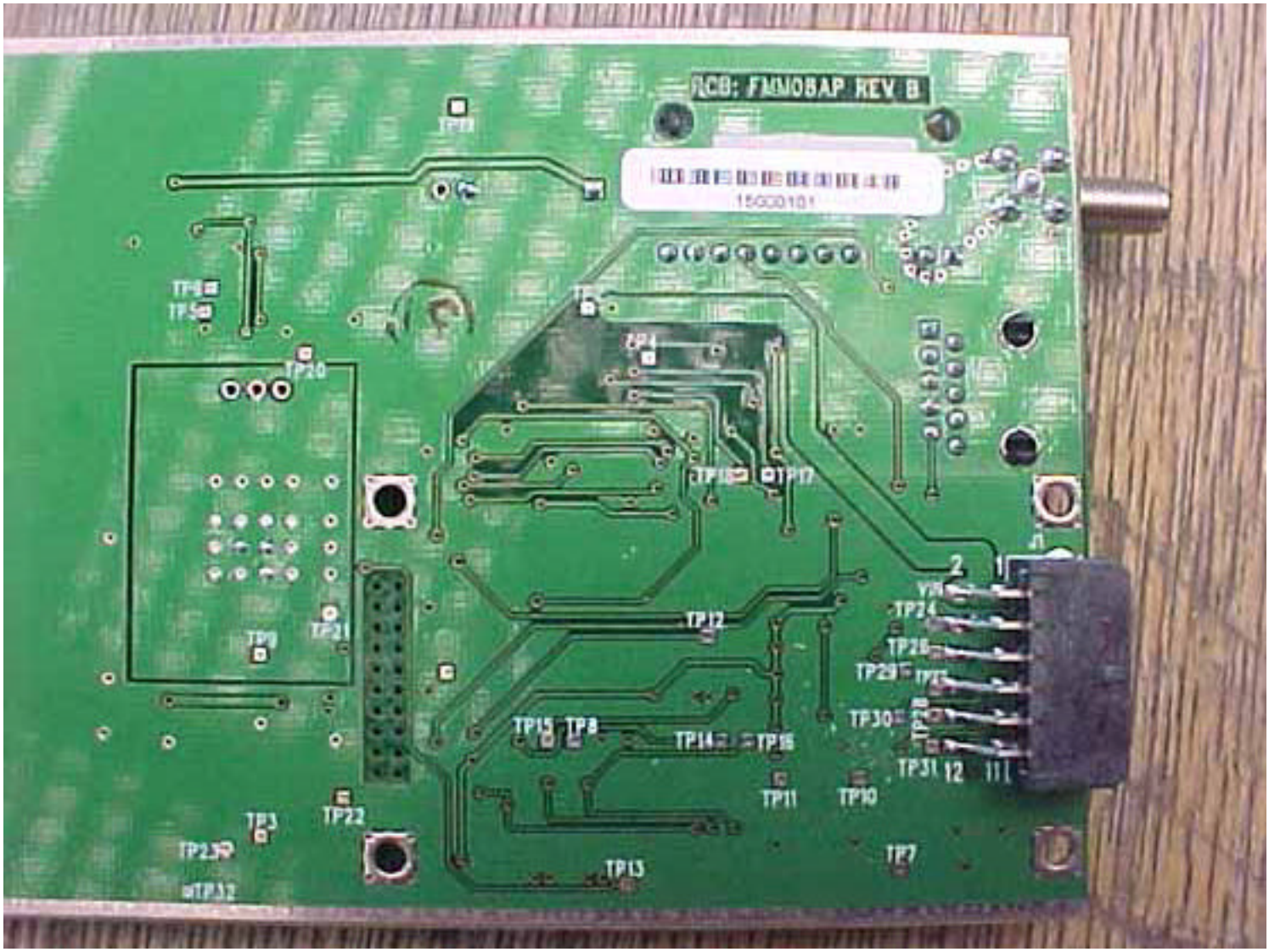
PCB: FAM08AP REV B
TP20
TP21
TP12
TP24
TP26
TP29
TP30
TP31
TP15
TP8
TP14
TP16
TP11
TP10
TP3
TP22
TP23
TP32
TP13
TP7

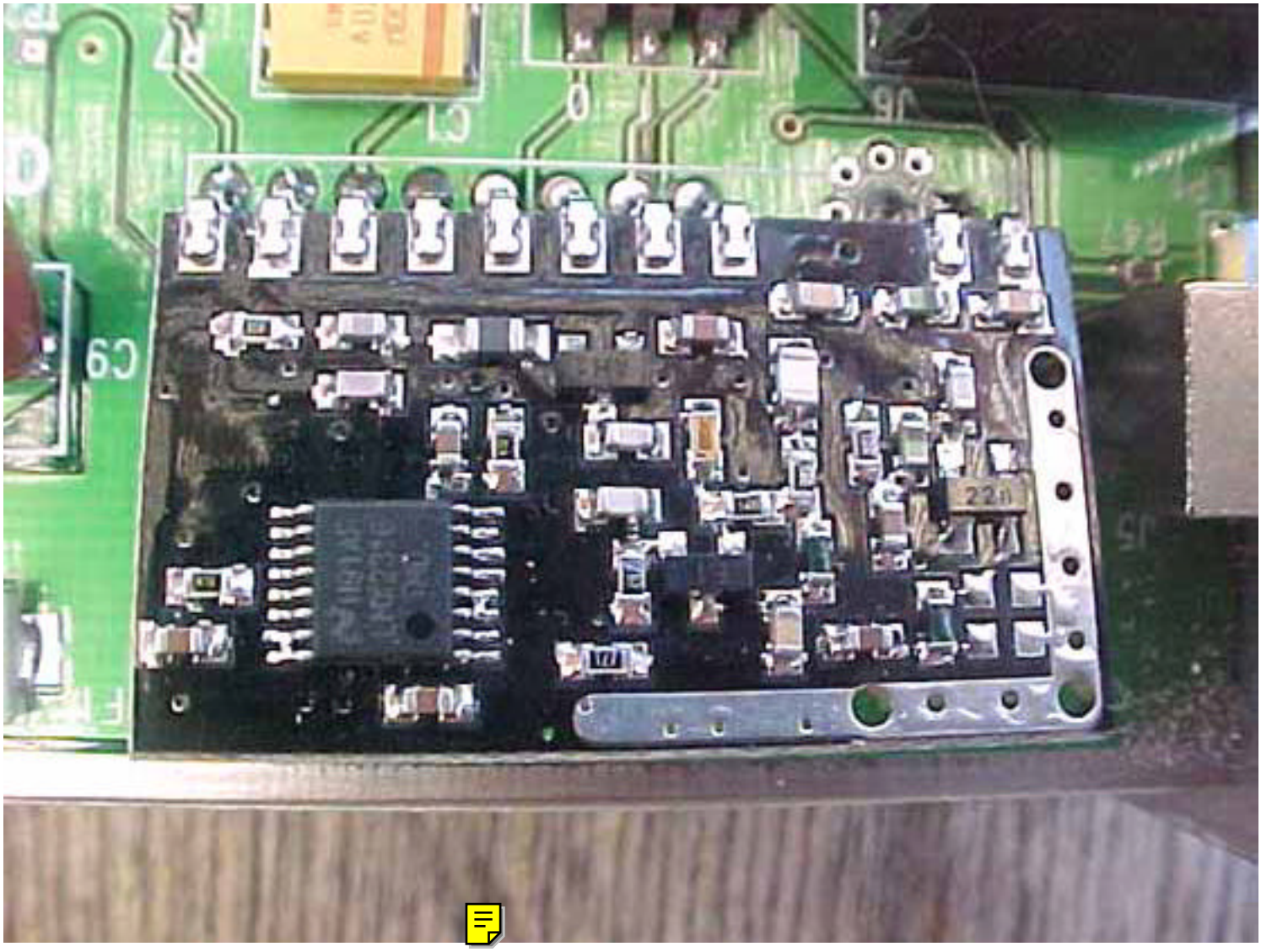
C9
220

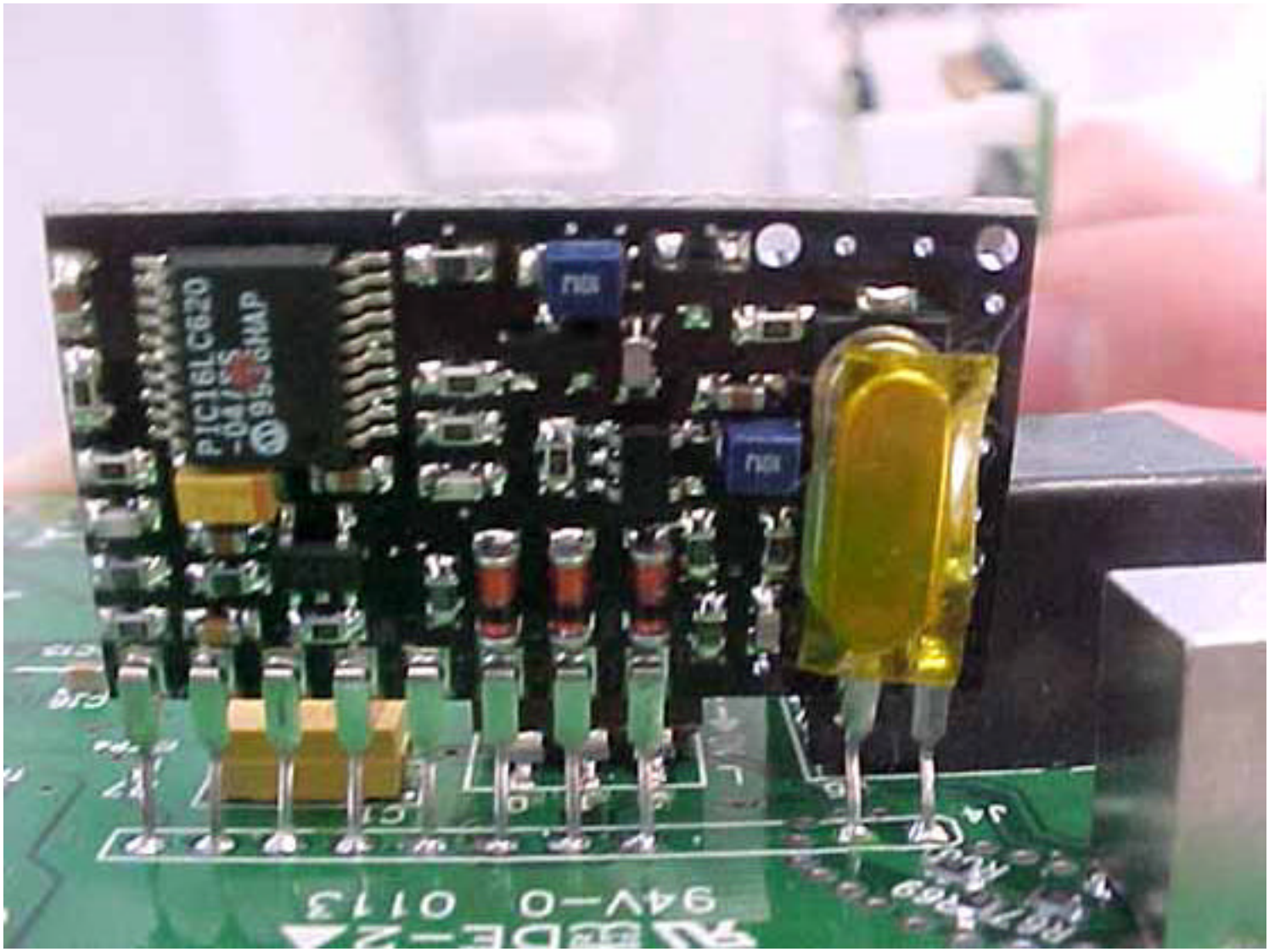
PIC16LC620
94V-0 0113

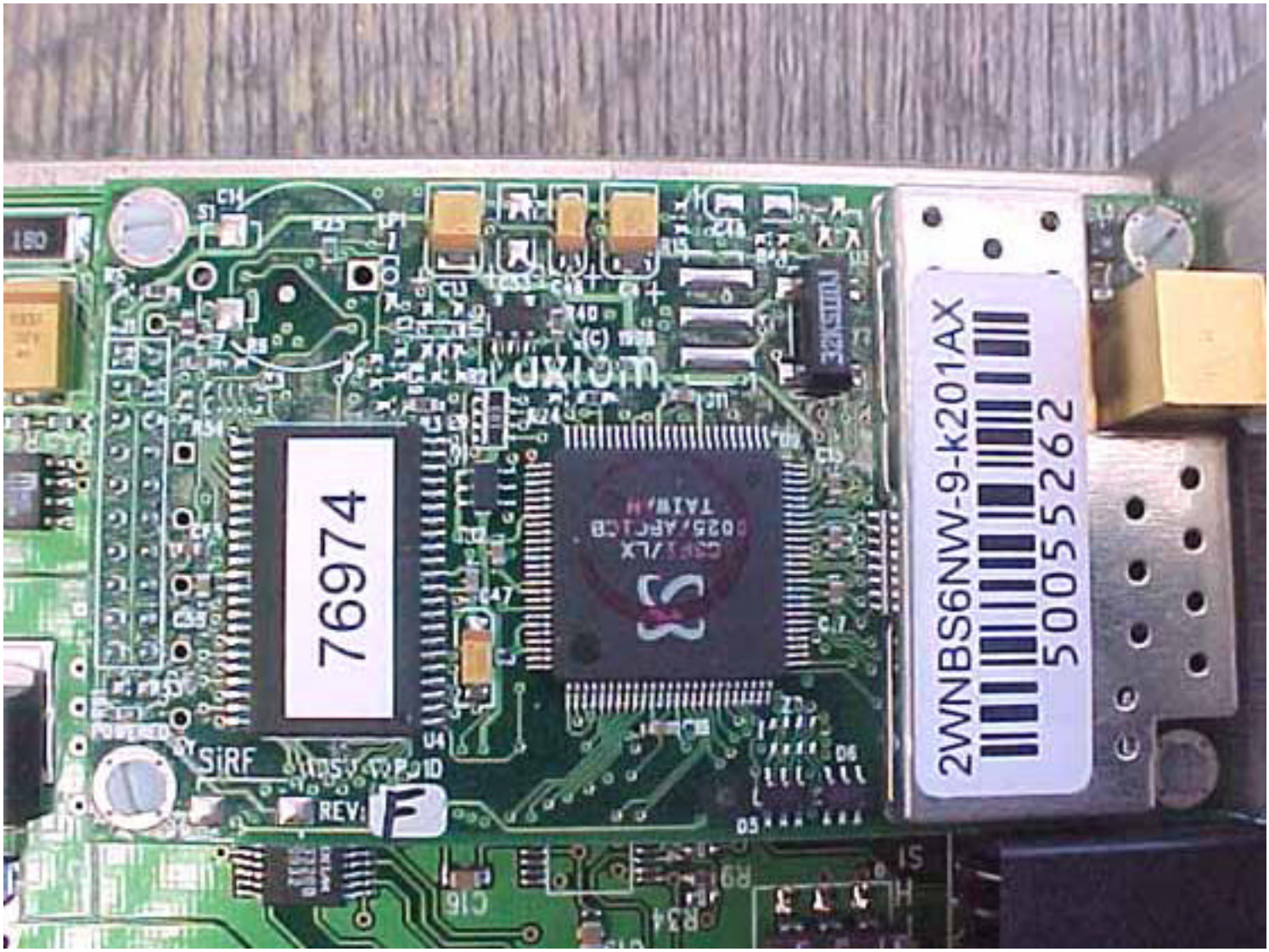
76974
SiRF
REV:
2WNBS6NW-9-k201AX
50055262

2WNBS6NW-9-k201AX
76974
SiRF
REV:
F
(C) 1998
U4
C55
C47
C5
C7
C6
D5
D6
R40
R6
R25
R54
R53
R24
R21
R3
C13
C53
C46
C14
S1
S2
LP1
180
32KSIM1

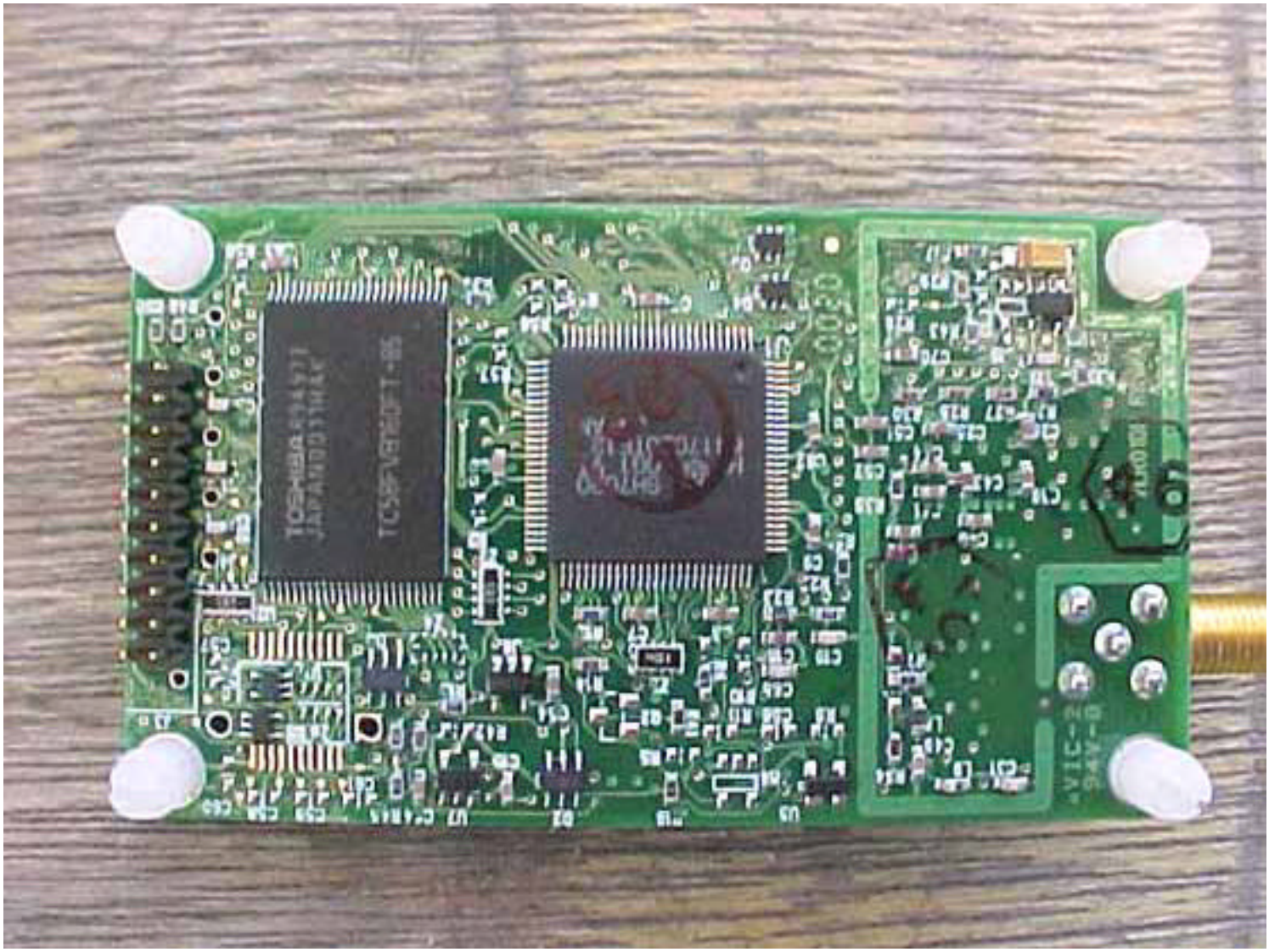
TOSHIBA
JAPAN
TC58FVB6DFT-85

TOSHIBA R94923
JAPAN0013HAK
TC58FVB160FT-85

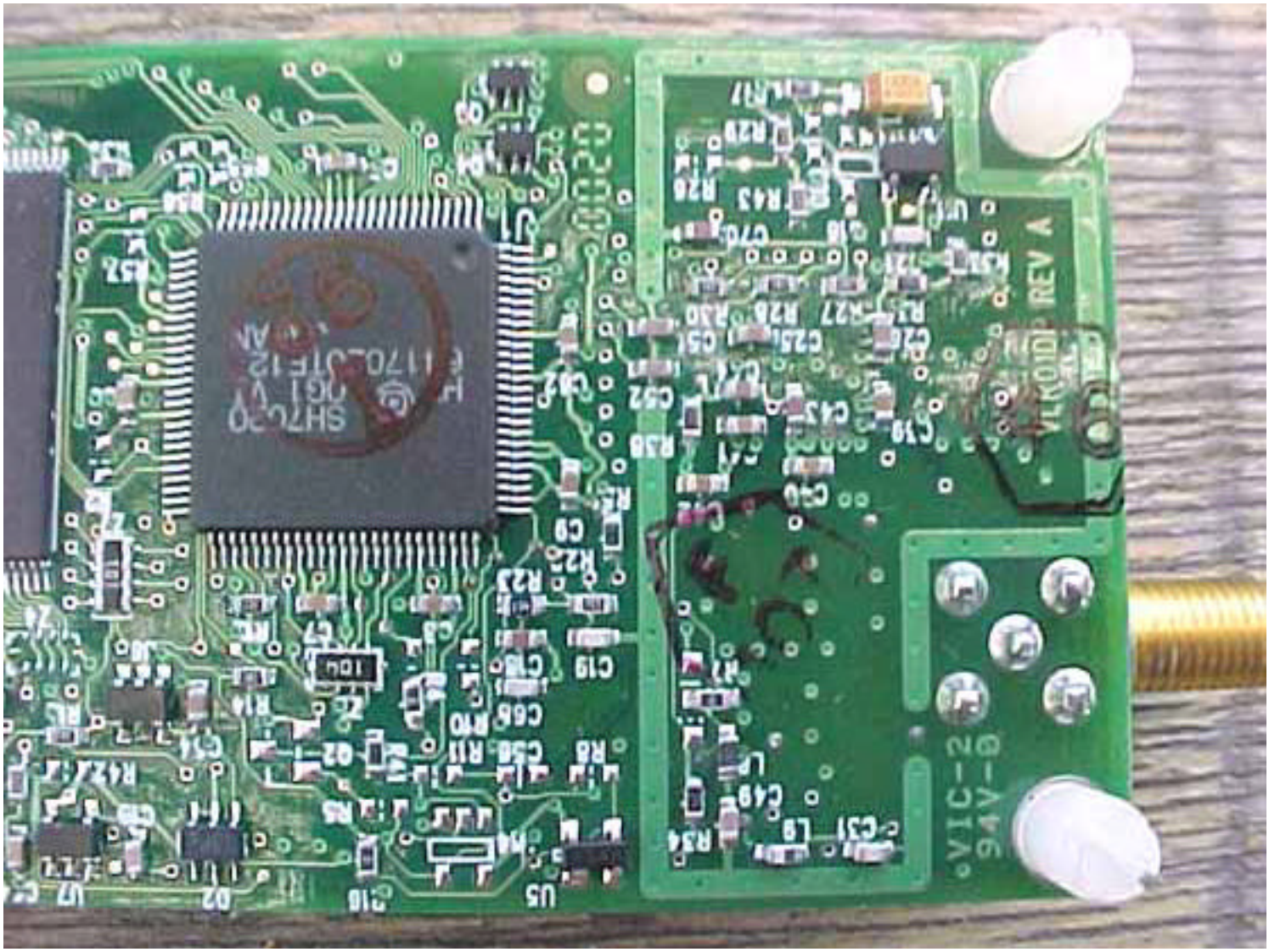
SH7020
VLK01D REV A
VIC-20
94V-0

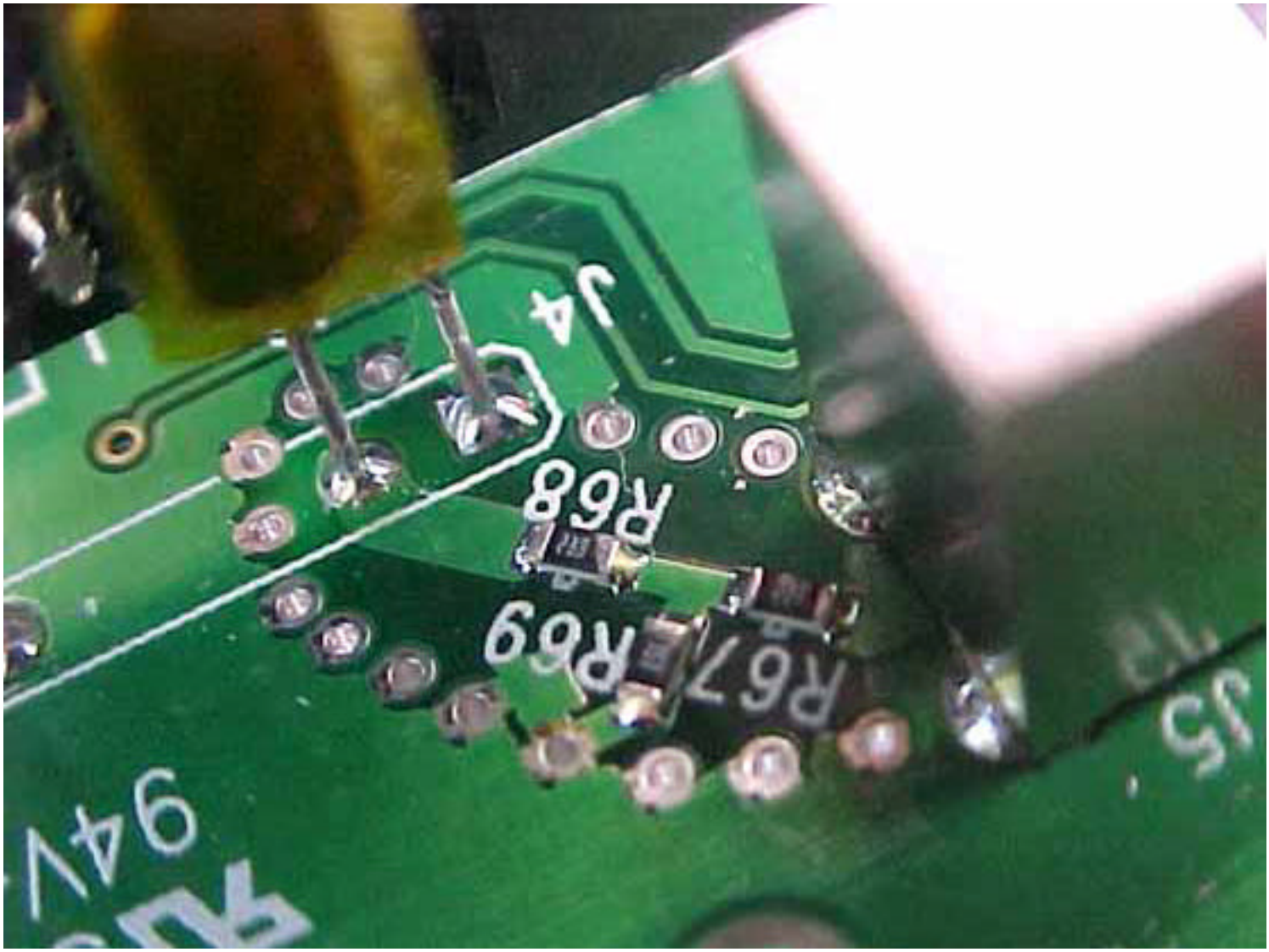
J5
R67
R69
R68
J4
94V