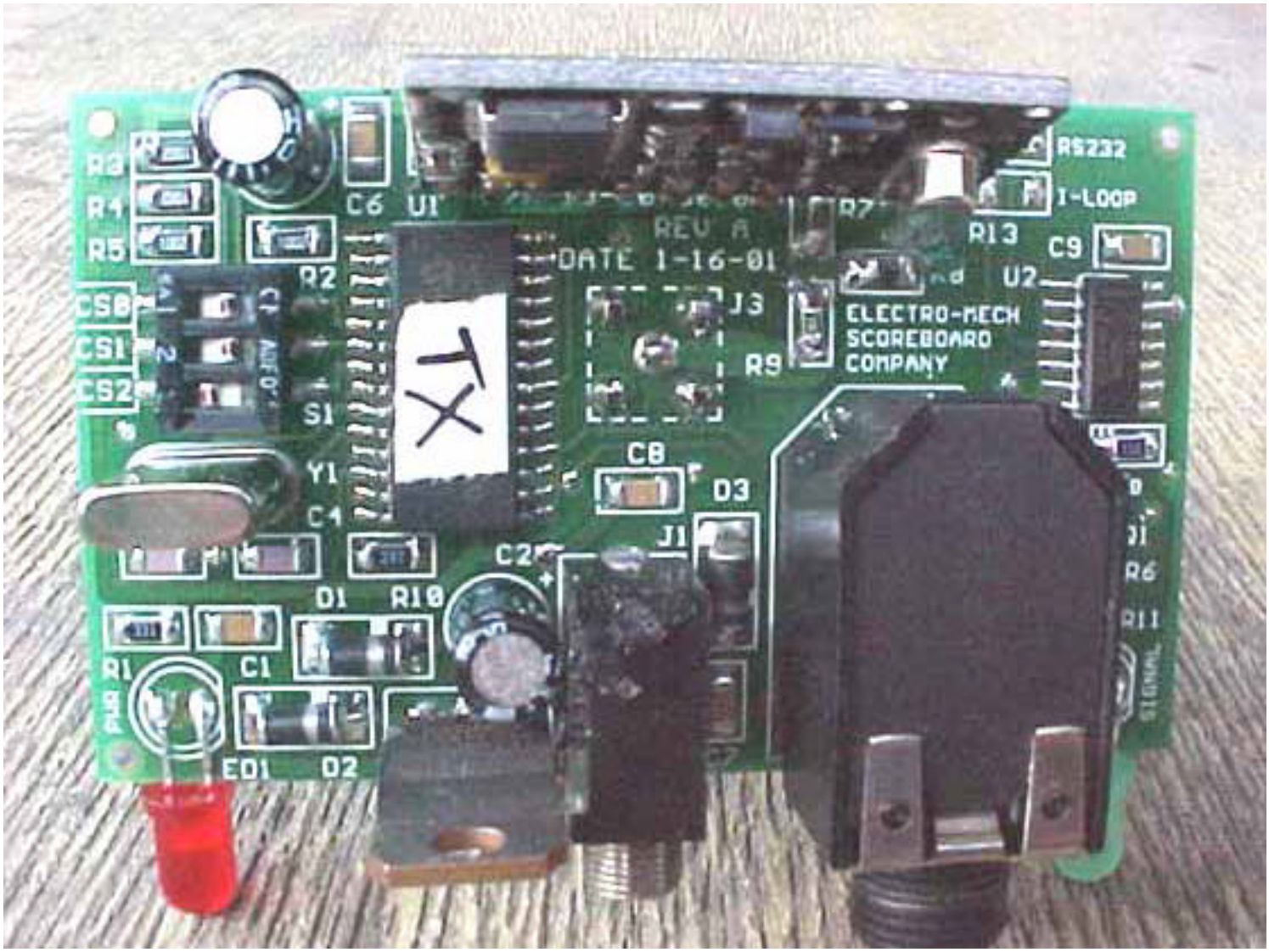
R3
R4
R5
C6
U1
REV A
DATE 1-16-01
R7
RS232
I-LOOP
R13
C9
U2
R2
CS0
CS1
CS2
J3
ELECTRO-MECH
SCOREBOARD
COMPANY
R9
S1
Y1
C4
C8
D3
J1
C2
D1
R10
R1
C1
PWR
ED1
D2
R6
R11
SIGNAL

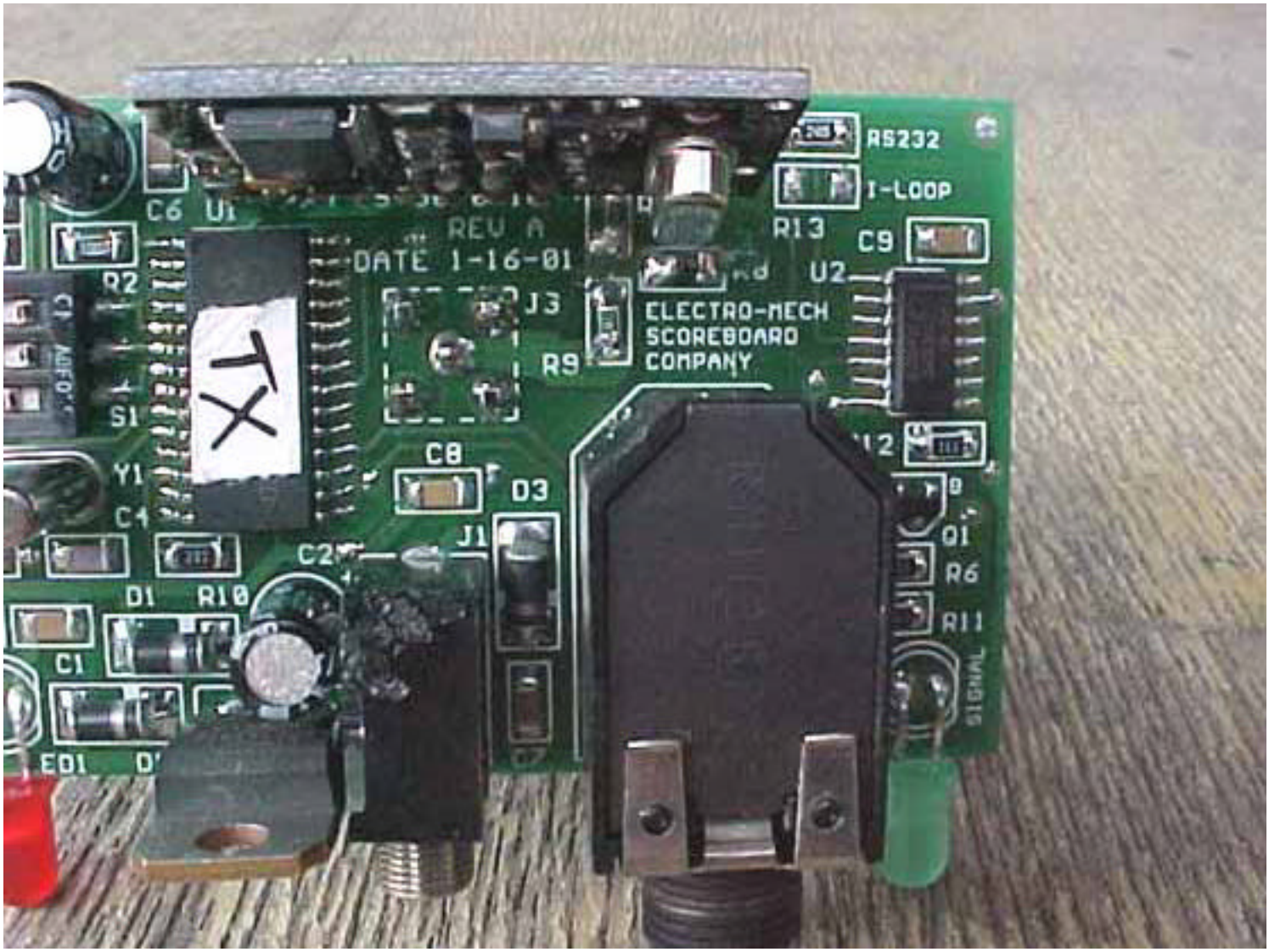
RS232
I-LOOP
REV A
DATE 1-16-01
ELECTRO-MECH
SCOREBOARD
COMPANY
C6
U1
R2
R13
C9
U2
J3
R9
S1
Y1
C8
D3
C4
J1
C2
D1
R10
C1
Q1
R6
R11
SIGNAL

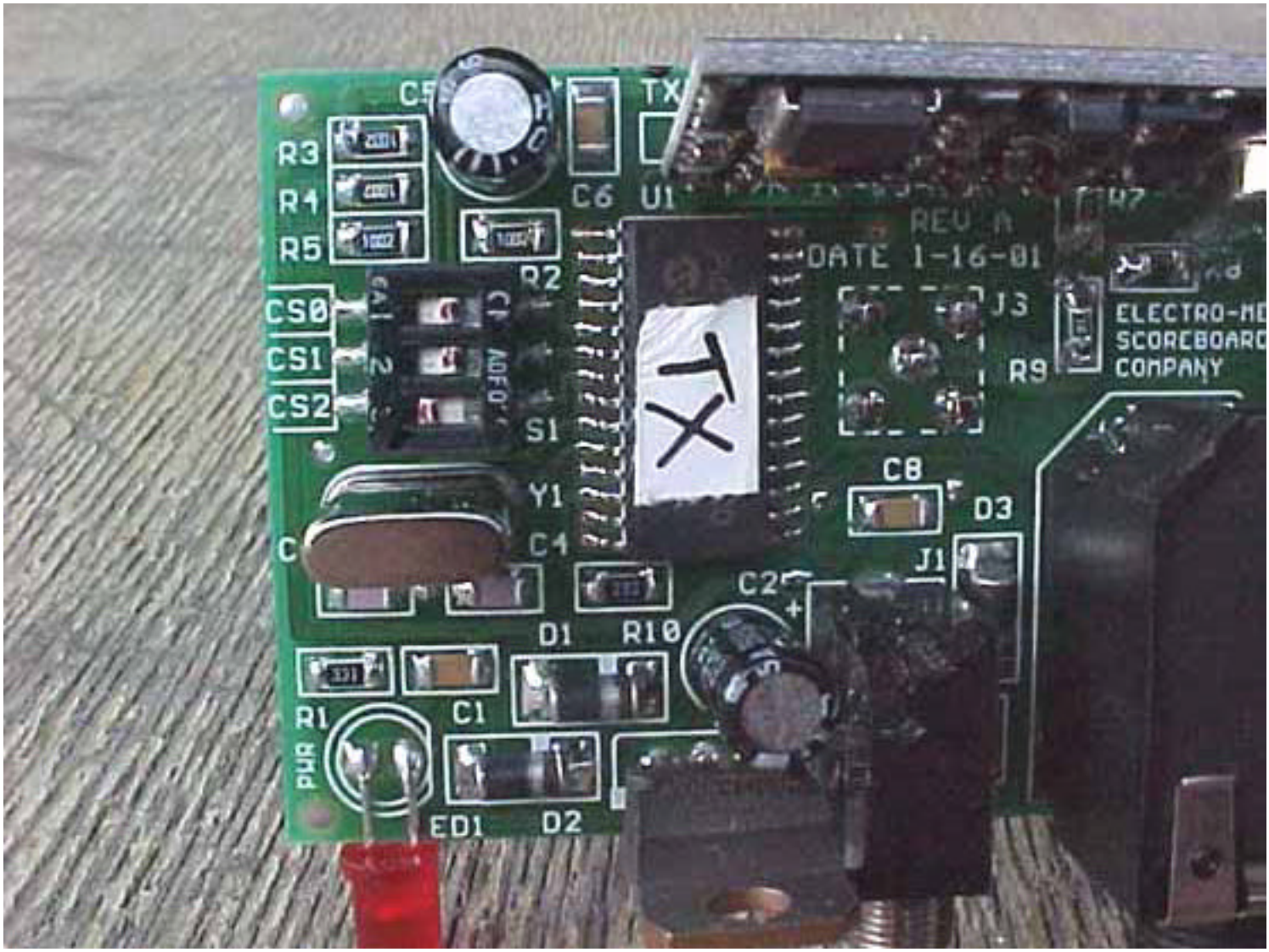
C5
TX
R3
R4
R5
C6
U1
REV A
DATE 1-16-01
R2
CS0
CS1
CS2
J3
R9
ELECTRO-M
SCOREBOARD
COMPANY
S1
Y1
C8
D3
C4
J1
C2
D1
R10
R1
C1
PWR
ED1
D2

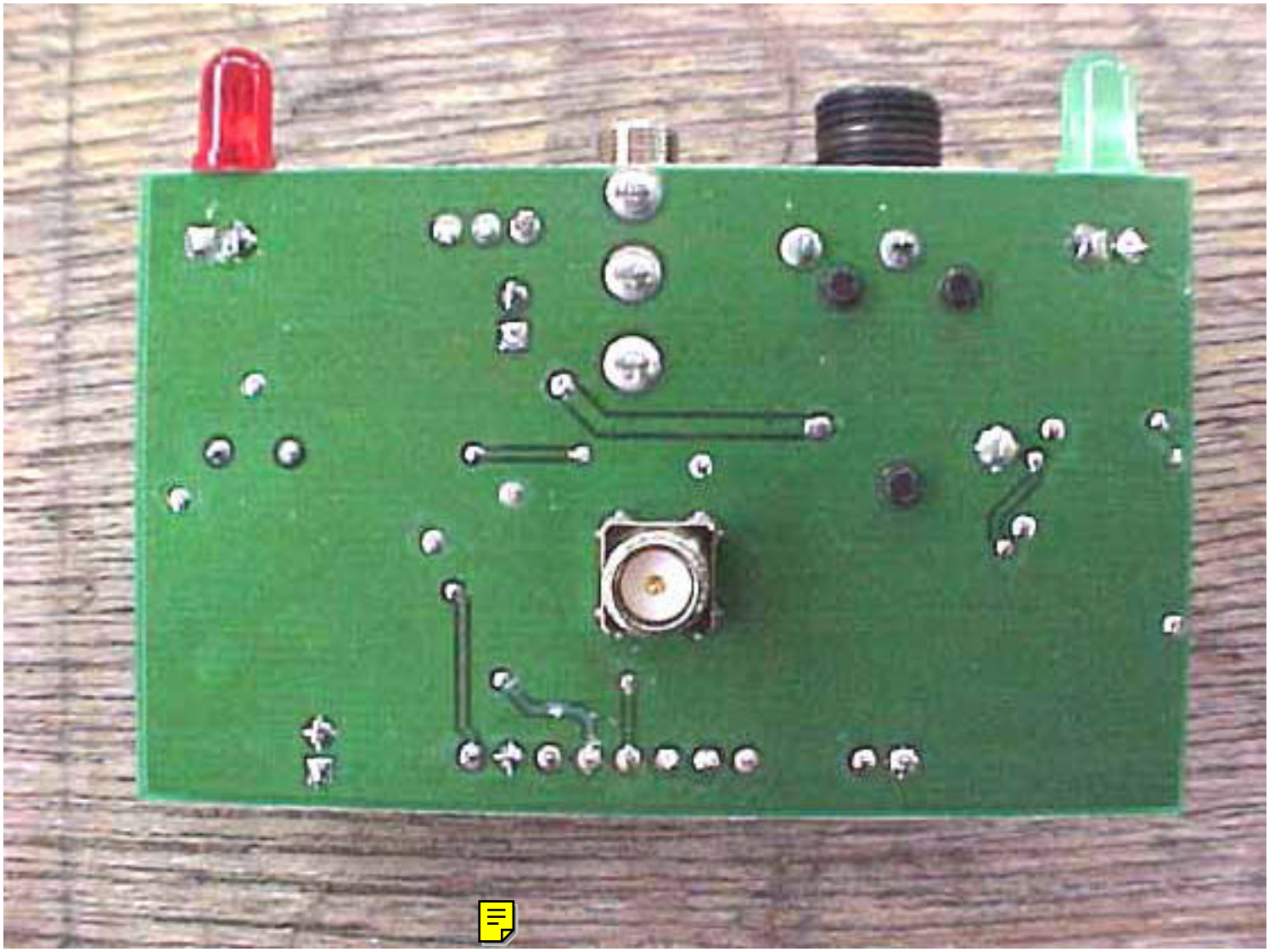

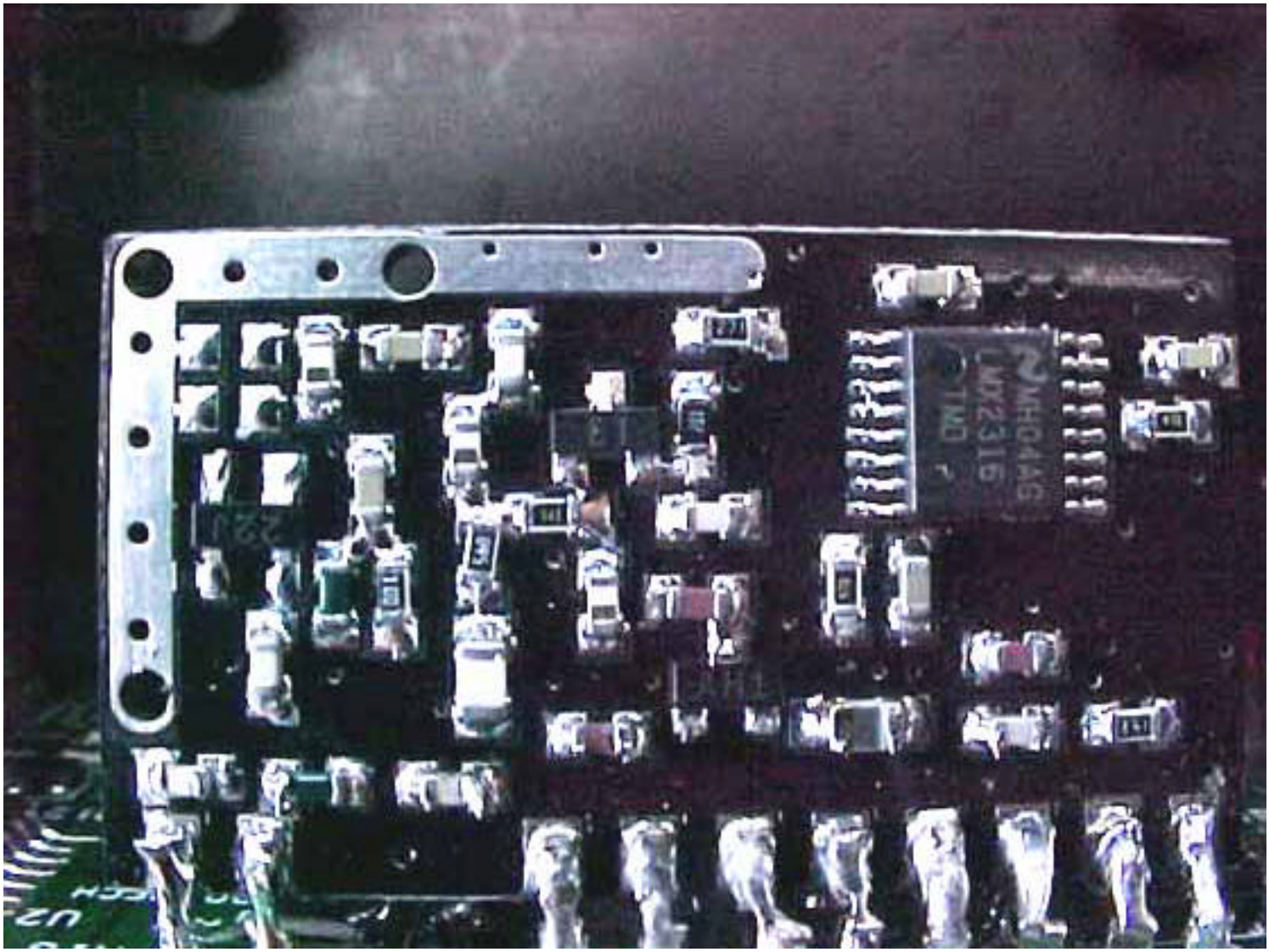
MHQ4A6
LMX2316
TMD

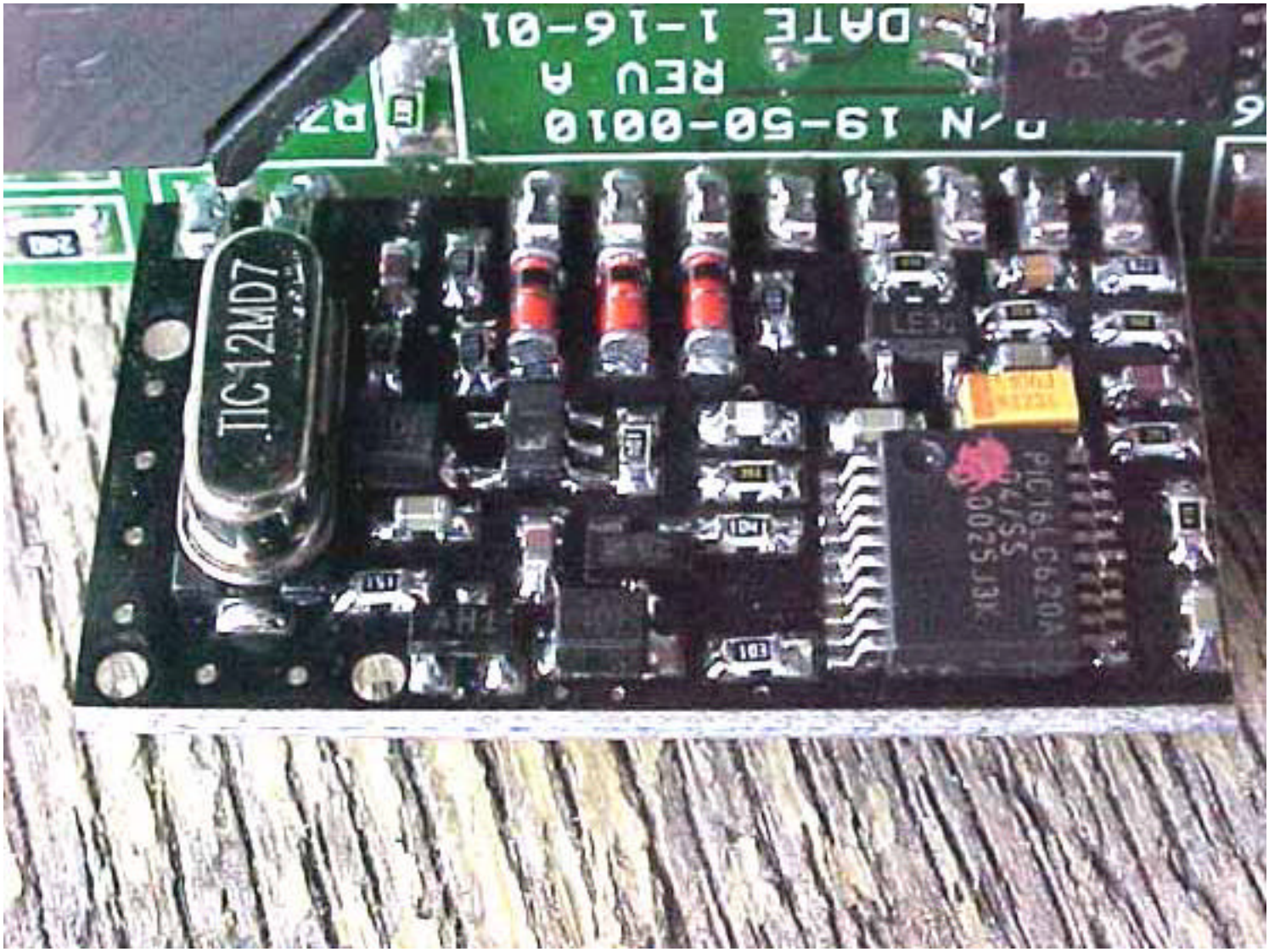
TIC12MD7
P/N 19-50-0010
REV A
DATE 1-16-01
PIC16LC620A
04/SS
0025J3K