



CMA Testing and Certification Laboratories

廠商會檢定中心

TEST REPORT

Report No. : AT0079620(2) Date : 10 Dec 2015

Application No. : LT046279(6)

Client : Control Company
4455 Rex Road, Friendswood,
Texas 77546 USA

Applicant : Electronics Tomorrow Limited
Unit 903-7, 9/F., Tower 1, Harbour Center,
1 Hok Cheung Street, Hung Hom, Kowloon, Hong Kong

Sample Description : One(1) item of submitted sample stated to be TraceableLive WiFi Temp of Model
No. 650
Sample registration No. : RT054154-001, RT054509-002
Radio Frequency : 2412MHz – 2462 MHz Transceiver
Rating : 4 x 1.5V AAA size batteries
No. of submitted sample : Four (4) piece (s)

Date Received : 12 Nov 2015, 16 Nov 2015

Test Period : 23 Nov 2015 to 04 Dec 2015.

Test Requested : FCC Part 15 Certificate (15.247)
Industry Canada Interference Causing Equipment Standard RSS-247

Test Method : 47 CFR Part 15 (10-1-14 Edition), ANSI C63.10 – 2013
Industry Canada RSS-Gen Issue 4
KDB 558074 D01 DTS Meas Guidance v03r03

Test Engineer : Mr. LEUNG Shu-kan, Ken

Test Result : See attached sheet(s) from page 2 to 55.

Conclusion : The submitted sample was found to comply with requirement of FCC Part 15
Subpart C and Industry Canada RSS-247 Issue 1.

For and on behalf of
CMA Industrial Development Foundation Limited

Authorized Signature : _____

Mr. WONG Lap-pong, Andrew
Manager
Electrical Division

Page 1 of 55

FCC ID: PEQ650171115
IC: 5226A-65001115



CMA Testing and Certification Laboratories

廠商會檢定中心

TEST REPORT

Report No. : AT0079620(2)

Date : 10 Dec 2015

Table of Contents

1	General Information	3
1.1	General Description	3
1.2	Location of the test site	4
1.3	List of measuring equipment.....	5
1.4	Measurement Uncertainty.....	6
2	Description of the radiated emission test	7
2.1	Test Procedure	7
2.2	Test Result	8
2.3	Radiated Emission Measurement Data	9
2.4	Data of Conducted Emission	12
3	Description of the Line-conducted Test	13
3.1	Test Procedure	13
3.2	Test Result	13
3.3	Graph and Table of Conducted Emission Measurement Data	13
4	Photograph	14
4.1	Photographs of the Test Setup for Radiated Emission and Conducted Emission	14
4.2	Photographs of the External and Internal Configurations of the EUT	14
5	Supplementary document.....	15
5.1	Bandwidth.....	15
5.2	Power Spectral Density	15
5.3	Antenna requirement.....	15
6	Appendices.....	16



CMA Testing and Certification Laboratories

廠商會檢定中心

TEST REPORT

Report No. : AT0079620(2)

Date : 10 Dec 2015

1 General Information

1.1 General Description

The equipment under test (EUT) is a Wifi Temperature sensor. The EUT is power by 4 x 1.5V AAA sizes batteries. It operates at 2412MHz – 2462MHz. The EUT will use sensor probe to record the temperature and using Wifi connection to store the data. The USB ports are only for sensor probes connection. They are no use for computer data transfer.

The brief circuit description is listed as follows:

- U4 and its associated circuit act as WiFi module
- IC1 and its associated circuit act as MCU
- U2 and its associated circuit act as power regulator
- X1, X2 and its associated circuit act as oscillator
- U5, U6 and its associated circuit act as eeprom



CMA Testing and Certification Laboratories

廠商會檢定中心

TEST REPORT

Report No. : AT0079620(2)

Date : 10 Dec 2015

1.2 Location of the test site

FCC Registered Test Site Number: 552221

Industry Canada Registered Test Site Number: 4093A

Radiated emissions measurements are investigated and taken pursuant to the procedures of ANSI C63.10 – 2013. A Semi-Anechoic Chamber Testing Site is set up for investigation and located at:

Ground Floor, Yan Hing Centre,
9 – 13 Wong Chuk Yeung Street,
Fo Tan, Shatin,
New Territories,
Hong Kong.

Conducted emissions measurements are investigated and also taken pursuant to the procedures of ANSI C63.10 – 2013. A shielded room is located at :

Ground Floor, Yan Hing Centre,
9 – 13 Wong Chuk Yeung Street,
Fo Tan, Shatin,
New Territories,
Hong Kong.



CMA Testing and Certification Laboratories

廠商會檢定中心

TEST REPORT

Report No. : AT0079620(2)

Date : 10 Dec 2015

1.3 List of measuring equipment

Equipment	Manufacturer	Model No.	Serial No.	Calibration Due Date	Calibration Period
EMI Test Receiver	R&S	ESCI	100152	27 Sep 2016	1 Year
Spectrum Analyzer	R&S	FSV40	100628	02 Feb 2016	1 Year
Broadband Antenna	Schaffner	CBL6112B	2692	19 Feb 2016	2 Years
Loop Antenna	EMCO	6502	00056620	28 Oct 2016	1 Year
Horn Antenna	Schwarzbeck	BBHA 9120D	9120D-531	24 Nov 2016	2 Years
Horn Antenna	Schwarzbeck	BBHA 9170	BBHA9170442	18 Jun 2017	2 Years
Broadband Pre-Amplifier	Schwarzbeck	BBV 9718	9718-119	24 Nov 2016	2 Years
Broadband Pre-Amplifier	Schwarzbeck	BBV 9719	9719-010	17 Jun 2017	2 Years
Coaxial Cable	Suhner	Sucoflex_104	N/A	24 Nov 2016	1 Year



CMA Testing and Certification Laboratories

廠商會檢定中心

TEST REPORT

Report No. : AT0079620(2)

Date : 10 Dec 2015

1.4 Measurement Uncertainty

The reported uncertainty is based on a standard uncertainty multiplied by a coverage factor $k=2$, providing a level of confidence of approximately 95%.

Radiated emissions

Frequency	Uncertainty (U_{lab})
30MHz ~ 200MHz (Horizontal)	4.63dB
30MHz ~ 200MHz (Vertical)	4.65dB
200MHz ~ 1000MHz (Horizontal)	4.45dB
200MHz ~ 1000MHz (Vertical)	4.41dB

Conducted emissions

Frequency	Uncertainty (U_{lab})
150kHz~30MHz	2.47dB



CMA Testing and Certification Laboratories

廠商會檢定中心

TEST REPORT

Report No. : AT0079620(2)

Date : 10 Dec 2015

2 Description of the radiated emission test

2.1 Test Procedure

Radiated emissions measurements are investigated and taken pursuant to the procedures of ANSI C63.10 – 2013.

The equipment under test (EUT) was placed on a non-conductive turntable with dimensions of 1.5m x 1m and 0.8m high above the ground for below 1GHz measurement and 1.5m high above the ground for above 1GHz measurement. 3m from the EUT, a broadband antenna mounting on the mast received the signal strength. The turntable was rotated to maximize the emission level. The antenna was then moving along the mast from 1m up to 4m until no more higher value was found. Both horizontal and vertical polarization of the antenna were placed and investigated.

For below 30MHz, a loop antenna with its vertical plane is placed 3m from the EUT and rotated about its vertical axis for maximum response at each azimuth about the EUT. And the centre of the loop shall be 1 m above the ground.

For 30MHz to 1GHz, broadband antenna with its vertical and horizontal plane is placed 3m from the EUT and rotated about its vertical and horizontal axis for maximum response at each azimuth about the EUT. And the reference point of antenna shall be 1 m above the ground.

For above 1GHz, horn antenna with its vertical and horizontal plane is placed 3m from the EUT and rotated about its vertical and horizontal axis for maximum response at each azimuth about the EUT. Preamplifier and High Pass filter was used for measurements. The reference point of antenna shall be 1 m above the ground.

The device was rotated through three orthogonal to determine which attitude and configuration produce the highest emission during measurement for Radiated Emission measurement.



CMA Testing and Certification Laboratories

廠商會檢定中心

TEST REPORT

Report No. : AT0079620(2)

Date : 10 Dec 2015

2.2 Test Result

Peak Detector data were measured unless otherwise stated.

“#” means emissions appear within the restricted bands shall follow the requirement of section 15.205 and RSS-Gen 8.10.

The frequencies from fundamental up to that tenth harmonics were investigated, and emissions more 20dB below limit were not reported. Thus, those highest emissions were presented in next page (section 2.3).

It was found that the EUT meet the FCC and RSS requirement.



CMA Testing and Certification Laboratories

廠商會檢定中心

TEST REPORT

Report No. : AT0079620(2)

Date : 10 Dec 2015

2.3 Radiated Emission Measurement Data

Radiated emission

pursuant to

the requirement of FCC Part 15 subpart C and RSS

Environmental conditions:

Parameter	Recorded value	
Ambient temperature:	25	° C
Relative humidity:	61	%

Measurement: Peak RBW: 1MHz VBW: 3MHz
Testing frequency range: 9kHz to 25GHz Mode: 802.11b

Frequency (MHz)	Polarity (H/V)	Reading at 3m (dBμV)	Transducer Factor (dB/m)	Field Strength at 3m (dBμV/m)	Limit at 3m (dBμV/m)	Margin (dB)
2411.109	H	91.5	- 4.1	87.4	114.0	- 26.6
3215.939	H	47.4	- 1.4	46.0	74.0	- 28.0
#4823.924	H	39.6	3.8	43.4	74.0	- 30.6
6431.946	V	48.1	5.7	53.8	74.0	- 20.2

2436.103	H	91.4	- 4.1	87.3	114.0	- 26.7
3249.176	H	47.6	- 1.4	46.2	74.0	- 27.8
#4873.960	V	44.9	3.8	48.7	74.0	- 25.3
6498.544	V	46.6	5.7	52.3	74.0	- 21.7

2461.107	V	91.6	- 4.3	87.5	114.0	- 26.5
3282.645	H	48.4	- 1.4	47.0	74.0	- 27.0
#4923.994	V	41.8	4.1	45.9	74.0	- 28.1
6565.178	V	43.0	8.1	51.1	74.0	- 22.9

Remark: Peak measurement values are lower than average limit, therefore average measurement is not necessary

Other emissions more than 20dB below the limit are not reported.

Page 9 of 55

FCC ID: PEQ650171115

IC: 5226A-65001115

CMA Industrial Development Foundation Limited

Room 1302, Yan Hing Centre, 9-13 Wong Chuk Yeung St., Fo Tan, Shatin, N.T., Hong Kong.

Tel: (852) 2698 8198 Fax: (852) 2695 4177 E-mail: info@cmatcl.com Web Site: <http://www.cmatcl.com>



CMA Testing and Certification Laboratories

廠商會檢定中心

TEST REPORT

Report No. : AT0079620(2)

Date : 10 Dec 2015

2.3 Radiated Emission Measurement Data (Con't)

Radiated emission

pursuant to

the requirement of FCC Part 15 subpart C and RSS

Environmental conditions:

Parameter	Recorded value	
Ambient temperature:	25	° C
Relative humidity:	61	%

Measurement: Peak RBW: 1MHz VBW: 3MHz
Testing frequency range: 9kHz to 25GHz Mode: 802.11g

Frequency (MHz)	Polarity (H/V)	Reading at 3m (dBμV)	Transducer Factor (dB/m)	Field Strength at 3m (dBμV/m)	Limit at 3m (dBμV/m)	Margin (dB)
2411.942	H	93.7	- 4.1	89.6	114.0	- 24.4
3215.869	H	47.7	- 1.4	46.3	74.0	- 27.7
#4824.819	H	39.4	3.8	43.2	74.0	- 30.8
6431.945	V	48.2	5.7	53.9	74.0	- 20.1
2437.000	H	95.2	- 4.1	91.1	114.0	- 22.9
3249.267	H	47.8	- 1.4	46.4	74.0	- 27.6
#4877.177	H	43.8	3.8	47.6	74.0	- 26.4
6498.617	V	46.4	5.7	52.1	74.0	- 21.9
2461.935	V	93.6	- 4.3	89.5	114.0	- 24.5
3282.628	H	47.5	- 1.4	46.1	74.0	- 27.9
#4918.346	H	48.7	4.1	42.8	74.0	- 21.2
6565.252	V	43.1	8.1	51.2	74.0	- 22.8

Remark: Peak measurement values are lower than average limit, therefore average measurement is not necessary

Other emissions more than 20dB below the limit are not reported.

Page 10 of 55

FCC ID: PEQ650171115

IC: 5226A-65001115

CMA Industrial Development Foundation Limited

Room 1302, Yan Hing Centre, 9-13 Wong Chuk Yeung St., Fo Tan, Shatin, N.T., Hong Kong.

Tel: (852) 2698 8198 Fax: (852) 2695 4177 E-mail: info@cmatcl.com Web Site: <http://www.cmatcl.com>



CMA Testing and Certification Laboratories

廠商會檢定中心

TEST REPORT

Report No. : AT0079620(2)

Date : 10 Dec 2015

2.3 Radiated Emission Measurement Data (Con't)

Radiated emission

pursuant to

the requirement of FCC Part 15 subpart C and RSS

Environmental conditions:

Parameter	Recorded value	
Ambient temperature:	25	° C
Relative humidity:	61	%

Measurement: Peak RBW: 1MHz VBW: 3MHz
Testing frequency range: 9kHz to 25GHz Mode: 802.11n

Frequency (MHz)	Polarity (H/V)	Reading at 3m (dBμV)	Transducer Factor (dB/m)	Field Strength at 3m (dBμV/m)	Limit at 3m (dBμV/m)	Margin (dB)
2413.042	H	92.8	- 4.1	88.7	114.0	- 25.3
3215.976	H	47.6	- 1.4	46.2	74.0	- 27.8
#4822.981	H	39.1	3.8	42.9	74.0	- 31.1
6431.960	V	48.1	5.7	53.8	74.0	- 20.2

2438.013	H	93.8	- 4.1	89.7	114.0	- 24.3
3249.259	H	48.1	- 1.4	46.7	74.0	- 27.3
#4872.205	H	43.3	3.8	47.1	74.0	- 26.9
6498.638	H	45.3	5.7	51.0	74.0	- 23.0

2463.013	V	92.5	- 4.3	88.4	114.0	- 25.6
3282.677	H	48.3	- 1.4	46.9	74.0	- 27.1
6565.355	V	43.9	8.1	52.0	74.0	- 22.0

Remark: Peak measurement values are lower than average limit, therefore average measurement is not necessary
Other emissions more than 20dB below the limit are not reported.

Page 11 of 55

FCC ID: PEQ650171115
IC: 5226A-65001115

CMA Industrial Development Foundation Limited

Room 1302, Yan Hing Centre, 9-13 Wong Chuk Yeung St., Fo Tan, Shatin, N.T., Hong Kong.

Tel: (852) 2698 8198 Fax: (852) 2695 4177 E-mail: info@cmatcl.com Web Site: <http://www.cmatcl.com>



CMA Testing and Certification Laboratories

廠商會檢定中心

TEST REPORT

Report No. : AT0079620(2)

Date : 10 Dec 2015

2.4 Data of Conducted Emission

Environmental conditions:

Parameter	Recorded value	
Ambient temperature:	25	° C
Relative humidity:	61	%

Measurement: Peak RBW: 1MHz VBW: 3MHz

Mode: 802.11b

Frequency (MHz)	Reading (dBm)	Reading (mW)	Limit (mW)	Margin (mW)
2412.899	- 0.88	0.817	1000.0	- 999.183
2437.899	1.44	1.393	1000.0	- 998.607
2461.101	2.21	1.663	1000.0	- 998.337

Mode: 802.11g

2413.449	- 0.77	0.838	1000.0	- 999.162
2438.349	3.72	2.355	1000.0	- 997.645
2463.199	1.77	1.503	1000.0	- 998.497

Mode: 802.11n

2413.748	- 1.58	0.695	1000.0	- 999.305
2439.198	3.55	2.265	1000.0	- 997.735
2463.698	0.99	1.256	1000.0	- 998.744



CMA Testing and Certification Laboratories

廠商會檢定中心

TEST REPORT

Report No. : AT0079620(2)

Date : 10 Dec 2015

3 Description of the Line-conducted Test

3.1 Test Procedure

Conducted emissions measurements are investigated and also taken pursuant to the procedures of ANSI C63.10 – 2013. The EUT was setup as described in the procedures, and both lines were measured.

3.2 Test Result

No measurement is required as the EUT is a battery-operated product.

3.3 Graph and Table of Conducted Emission Measurement Data

Not Applicable



CMA Testing and Certification Laboratories

廠商會檢定中心

TEST REPORT

Report No. : AT0079620(2)

Date : 10 Dec 2015

4 Photograph

4.1 Photographs of the Test Setup for Radiated Emission and Conducted Emission

For electronic filing, the photos are saved with filename PEQ650171115 TSup.pdf.

4.2 Photographs of the External and Internal Configurations of the EUT

For electronic filing, the photos are saved with filename PEQ650171115 ExPho.pdf and PEQ650171115 InPho.pdf.



CMA Testing and Certification Laboratories

廠商會檢定中心

TEST REPORT

Report No. : AT0079620(2)

Date : 10 Dec 2015

5 Supplementary document

The following document were submitted by applicant, and for electronic filing, the document are saved with the following filenames:

Document	Filename
ID Label/Location	LabelSmp.jpg
Block Diagram	BlkDia.pdf
Schematic Diagram	Schem.pdf
Users Manual	UserMan.pdf
Operational Description	OpDes.pdf

5.1 Bandwidth

The plot saved in TestRpt2.pdf shows the band edge is fulfil 15.205 restricted band, 15.247(d) and RSS-247 clause 5.5 requirement.

The plot saved in TestRpt3.pdf shows the 6dB bandwidth has minimum 500kHz for frequency channel 2412MHz, 2437MHz and 2462MHz. It fulfils the section 15.247(a)(2) and RSS-247 clause 5.2 (1) requirement.

5.2 Power Spectral Density

The plot saved in TestRpt4.pdf shows the frequency channel 2412MHz, 2437MHz and 2462MHz were not excess 8dBm for 3kHz bandwidth. It fulfils the section 15.247(e) and RSS-247 clause 5.2 (2) requirement.

5.3 Antenna requirement

Appendices A4 shows the antenna is permanently attached and cannot be changed. Therefore it fulfils the section 15.203 requirement



CMA Testing and Certification Laboratories

廠商會檢定中心

TEST REPORT

Report No. : AT0079620(2)

Date : 10 Dec 2015

6 Appendices

A1	Photos of the set-up of Radiated Emissions	3	pages
A2	Photos of External Configurations	2	pages
A3	Photos of Internal Configurations	2	pages
A4	EUT Antenna	1	page
A5	ID Label/Location	1	page
A6	Band Edge	6	pages
A7	6dB Bandwidth Plot	6	pages
A8	99% Bandwidth Plot	6	pages
A9	Power Spectral Density	6	pages
A10	Transmission Power	6	pages



CMA Testing and Certification Laboratories

廠商會檢定中心

TEST REPORT

Report No. : AT0079620(2)

Date : 10 Dec 2015

A1. Photos of the set-up of Radiated Emissions

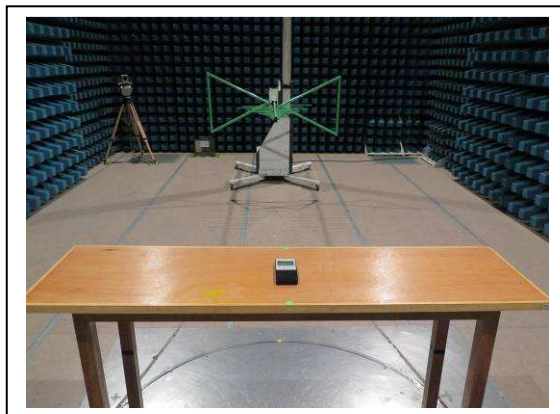

(Front view, 30Hz – 1GHz)

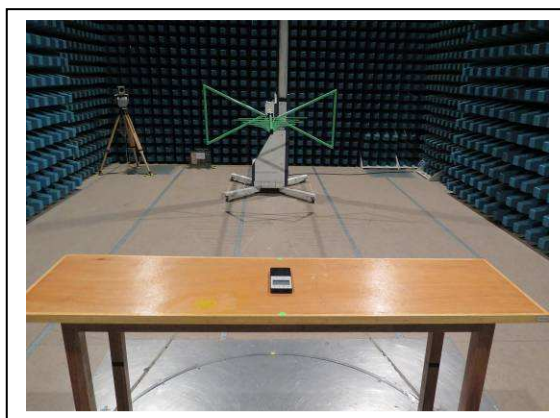

(Back view, 30MHz – 1GHz)

Tested by:

Mr. LEUNG Shu-kan, Ken

Reviewed by:

Mr. WONG Lap-pong, Andrew



CMA Testing and Certification Laboratories

廠商會檢定中心

TEST REPORT

Report No. : AT0079620(2)

Date : 10 Dec 2015

A1. Photos of the set-up of Radiated Emissions

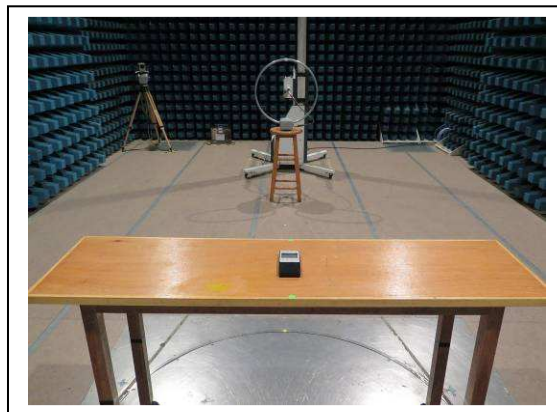

(Front view, 9kHz – 30MHz)

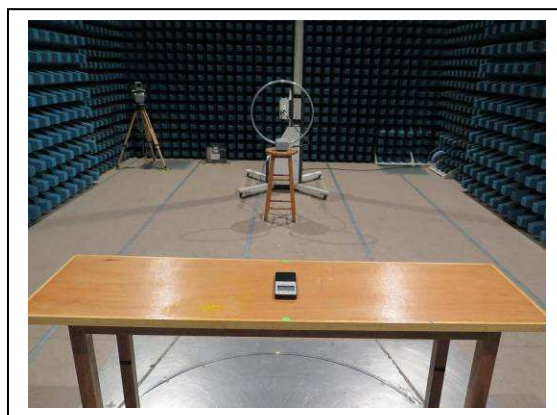

(Back view, 9kHz – 30MHz)

Tested by:

Mr. LEUNG Shu-kan, Ken

Reviewed by:

Mr. WONG Lap-pong, Andrew



CMA Testing and Certification Laboratories

廠商會檢定中心

TEST REPORT

Report No. : AT0079620(2)

Date : 10 Dec 2015

A1. Photos of the set-up of Radiated Emissions



(Front view, above 1GHz)



(Back view, above 1GHz)

Tested by:

Mr. LEUNG Shu-kan, Ken

Reviewed by:

Mr. WONG Lap-pong, Andrew



CMA Testing and Certification Laboratories

廠商會檢定中心

TEST REPORT

Report No. : AT0079620(2)

Date : 10 Dec 2015

A2 Photos of External Configurations



External Configuration 1



External Configuration 2

Tested by:

Mr. LEUNG Shu-kan, Ken

Reviewed by:

Mr. WONG Lap-pong, Andrew



CMA Testing and Certification Laboratories

廠商會檢定中心

TEST REPORT

Report No. : AT0079620(2)

Date : 10 Dec 2015

A2 Photos of External Configurations



External Configuration 3

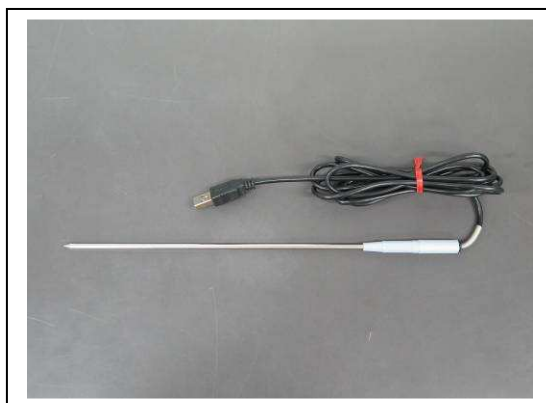

External Configuration 4

Tested by:

Mr. LEUNG Shu-kan, Ken

Reviewed by:

Mr. WONG Lap-pong, Andrew



CMA Testing and Certification Laboratories

廠商會檢定中心

TEST REPORT

Report No. : AT0079620(2)

Date : 10 Dec 2015

A3 Photos of Internal Configurations

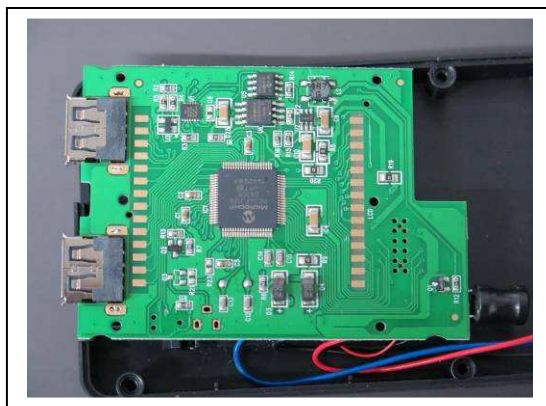

Internal Configuration 1

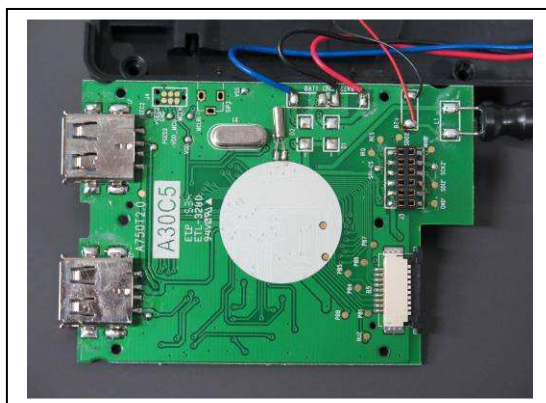

Internal Configuration 2

Tested by:

Mr. LEUNG Shu-kan, Ken

Reviewed by:

Mr. WONG Lap-pong, Andrew

FCC ID: PEQ650171115

IC: 5226A-65001115

Page 22 of 55

This document is issued subject to the latest CMA Testing General Terms and Conditions of Testing and Inspection Services, available on request or accessible at website www.cmatcl.com.
This document shall not be reproduced except in full or with written approval by CMA Testing

CMA Industrial Development Foundation Limited

Room 1302, Yan Hing Centre, 9-13 Wong Chuk Yeung St., Fo Tan, Shatin, N.T., Hong Kong.

Tel: (852) 2698 8198 Fax: (852) 2695 4177 E-mail: info@cmatcl.com Web Site: <http://www.cmatcl.com>



CMA Testing and Certification Laboratories

廠商會檢定中心

TEST REPORT

Report No. : AT0079620(2)

Date : 10 Dec 2015

A3 Photos of Internal Configurations

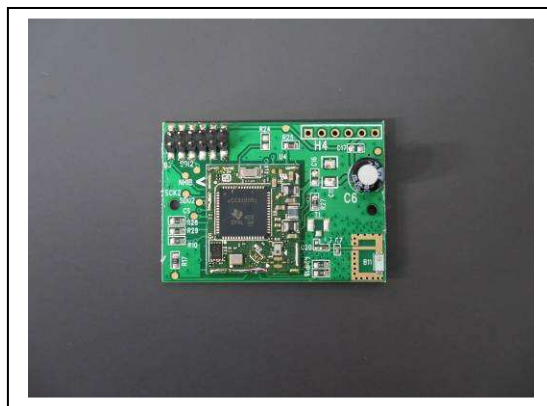

Internal Configuration 3

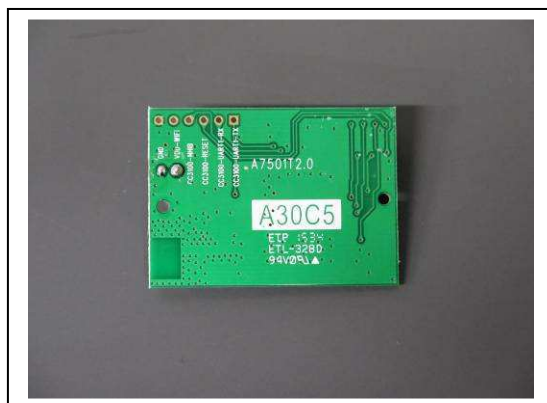

Internal Configuration 4

Tested by:

Mr. LEUNG Shu-kan, Ken

Reviewed by:

Mr. WONG Lap-pong, Andrew



CMA Testing and Certification Laboratories

廠商會檢定中心

TEST REPORT

Report No. : AT0079620(2)

Date : 10 Dec 2015

A4. EUT Antenna

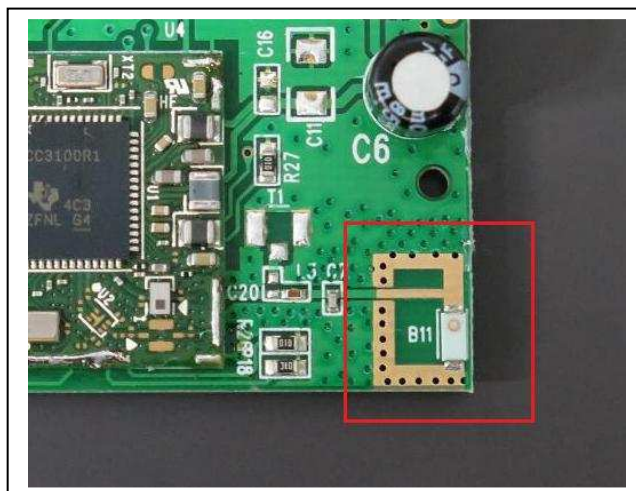

Tested by:

Mr. LEUNG Shu-kan, Ken

Reviewed by:

Mr. WONG Lap-pong, Andrew

Page 24 of 55

FCC ID: PEQ650171115

IC: 5226A-65001115

This document is issued subject to the latest CMA Testing General Terms and Conditions of Testing and Inspection Services, available on request or accessible at website www.cmatcl.com.
This document shall not be reproduced except in full or with written approval by CMA Testing.

CMA Industrial Development Foundation Limited

Room 1302, Yan Hing Centre, 9-13 Wong Chuk Yeung St., Fo Tan, Shatin, N.T., Hong Kong.

Tel: (852) 2698 8198 Fax: (852) 2695 4177 E-mail: info@cmatcl.com Web Site: <http://www.cmatcl.com>



CMA Testing and Certification Laboratories

廠商會檢定中心

TEST REPORT

Report No. : AT0079620(2)

Date : 10 Dec 2015

A5. ID Label / Location

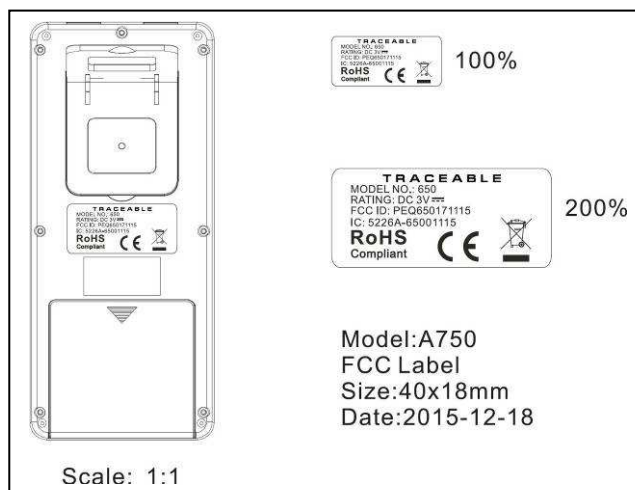

ID Label

Tested by:

Mr. LEUNG Shu-kan, Ken

Reviewed by:

Mr. WONG Lap-pong, Andrew

FCC ID: PEQ650171115
IC: 5226A-65001115



CMA Testing and Certification Laboratories

廠商會檢定中心

TEST REPORT

Report No. : AT0079620(2)

Date : 10 Dec 2015

A6. Band Edge

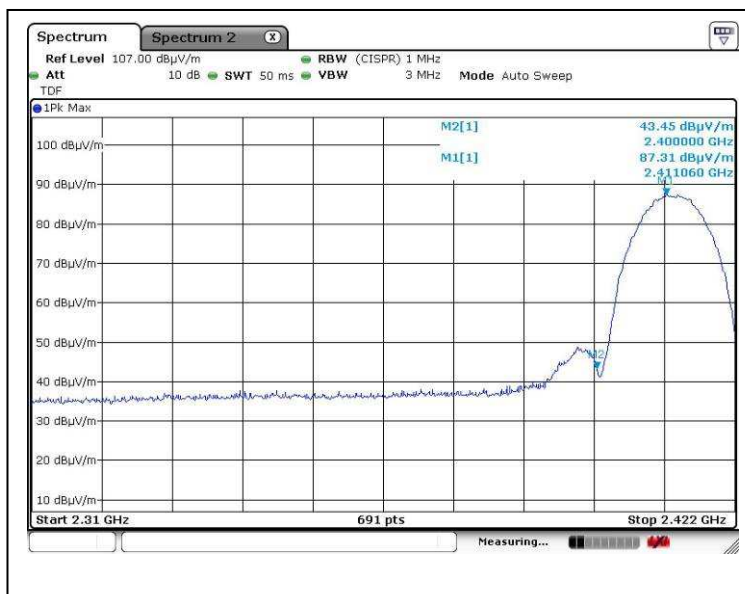

802.11b lower edge (Peak measurement)



802.11b lower edge (Average measurement)

Tested by:

Mr. LEUNG Shu-kan, Ken

Reviewed by:

Mr. WONG Lap-pong, Andrew

FCC ID: PEQ650171115

IC: 5226A-65001115



CMA Testing and Certification Laboratories

廠商會檢定中心

TEST REPORT

Report No. : AT0079620(2)

Date : 10 Dec 2015

A6. Band Edge



802.11g lower edge (Peak measurement)



802.11g lower edge (Average measurement)

Tested by:

Mr. LEUNG Shu-kan, Ken

Reviewed by:

Mr. WONG Lap-pong, Andrew



CMA Testing and Certification Laboratories

廠商會檢定中心

TEST REPORT

Report No. : AT0079620(2)

Date : 10 Dec 2015

A6. Band Edge

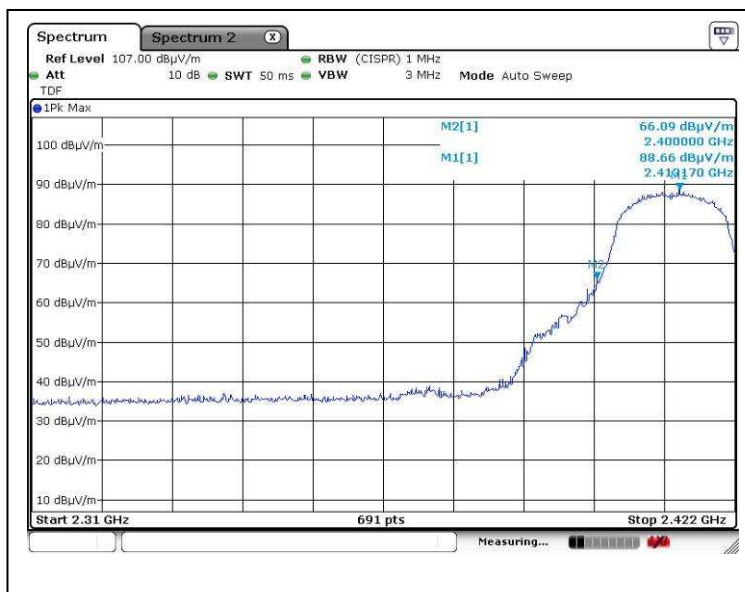

802.11n lower edge (Peak measurement)



802.11n lower edge (Average measurement)

Tested by:

Mr. LEUNG Shu-kan, Ken

Reviewed by:

Mr. WONG Lap-pong, Andrew

FCC ID: PEQ650171115

IC: 5226A-65001115



CMA Testing and Certification Laboratories

廠商會檢定中心

TEST REPORT

Report No. : AT0079620(2)

Date : 10 Dec 2015

A6. Band Edge



802.11b higher edge (Peak measurement)



802.11b higher edge (Average measurement)

Tested by:

Mr. LEUNG Shu-kan, Ken

Reviewed by:

Mr. WONG Lap-pong, Andrew

FCC ID: PEQ650171115

IC: 5226A-65001115



CMA Testing and Certification Laboratories

廠商會檢定中心

TEST REPORT

Report No. : AT0079620(2)

Date : 10 Dec 2015

A6. Band Edge



802.11g higher edge (Peak measurement)

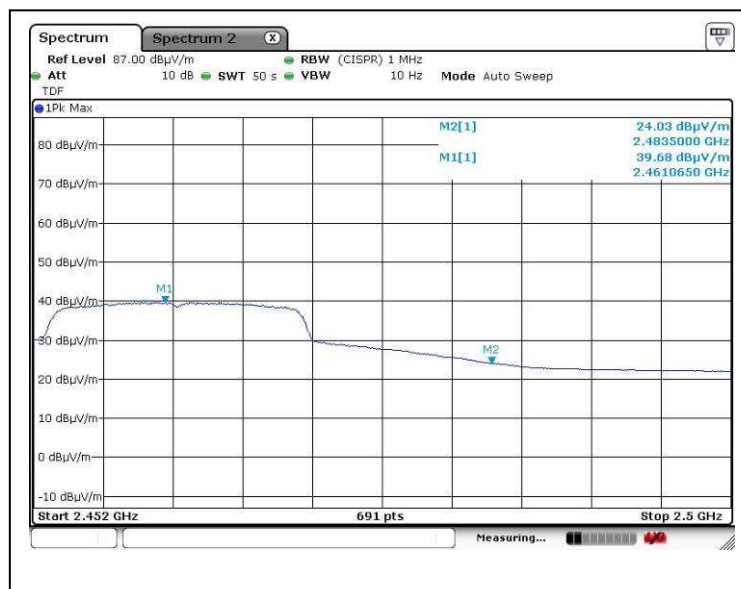

802.11g higher edge (Average measurement)

Tested by:

Mr. LEUNG Shu-kan, Ken

Reviewed by:

Mr. WONG Lap-pong, Andrew



TEST REPORT

Date : 10 Dec 2015

Spectrum 2

Ref Level 107.00 dBμV/m
 Att 10 dB
 TDF
 RBW (CISPR) 1 MHz
 VBW 3 MHz
 Mode Auto Sweep

1Pk Max

M1 47.40 dBμV/m
 2.4835000 GHz
 88.38 dBμV/m
 2.4630100 GHz

M2[1]
 M1[1]
 M2

Start 2.432 GHz 691 pts Stop 2.5 GHz

Measuring...

Spectrum **Spectrum 2** X REF

Ref Level 107.00 dBμV/m ● RBW (CISPR) 1 MHz ● VBW 3 MHz **Mode** Auto Sweep

Att 10 dB ● SWT 50 ms **TDF**

1Pk Max

M1

M2[1] 47.40 dBμV/m
M1[1] 2.4835000 GHz
88.38 dBμV/m
2.4630100 GHz

100 dBμV/m
90 dBμV/m
80 dBμV/m
70 dBμV/m
60 dBμV/m
50 dBμV/m
40 dBμV/m
30 dBμV/m
20 dBμV/m
10 dBμV/m

Start 2.452 GHz 691 pts Stop 2.5 GHz

Measuring... X

Mr. LEUNG Shu-kan, Ken

Mr. WONG Lap-pong, Andrew

Page 31 of 55

FCC ID: PEQ650171115
IC: 5226A-65001115

This document is issued subject to the latest CMA Testing General Terms and Conditions of Testing and Inspection Services, available on request or accessible at website www.cmatd.com.
This document shall not be reproduced except in full or with written approval by CMA Testing

CMA Industrial Development Foundation Limited

Room 1302, Yan Hing Centre, 9-13 Wong Chuk Yeung St., Fo Tan, Shatin, N.T., Hong Kong.

Tel: (852) 2698 8198 Fax: (852) 2695 4177 E-mail: info@cmatcl.com Web Site: <http://www.cmatcl.com>



CMA Testing and Certification Laboratories

廠商會檢定中心

TEST REPORT

Report No. : AT0079620(2)

Date : 10 Dec 2015

A7. 6dB Bandwidth Plot

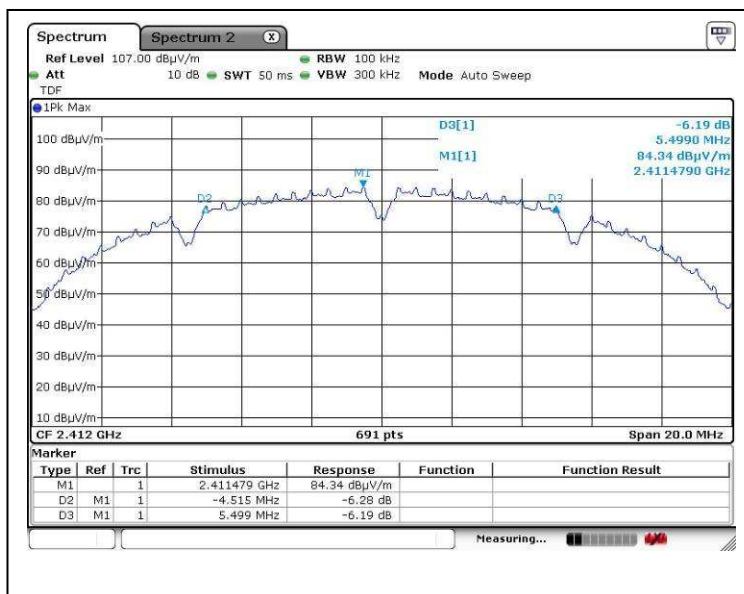

802.11b CH1

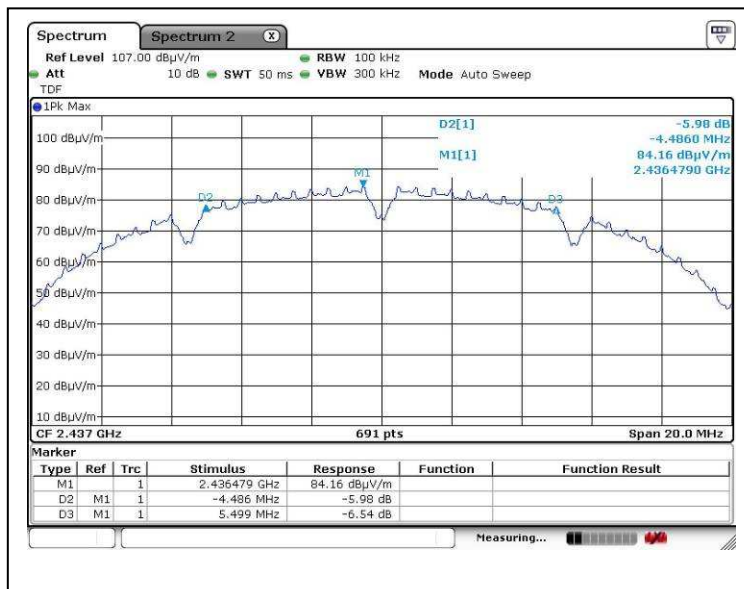

802.11b CH6

Tested by:

Mr. LEUNG Shu-kan, Ken

Reviewed by:

Mr. WONG Lap-pong, Andrew

FCC ID: PEQ650171115

IC: 5226A-65001115



CMA Testing and Certification Laboratories

廠商會檢定中心

TEST REPORT

Report No. : AT0079620(2)

Date : 10 Dec 2015

A7. 6dB Bandwidth Plot

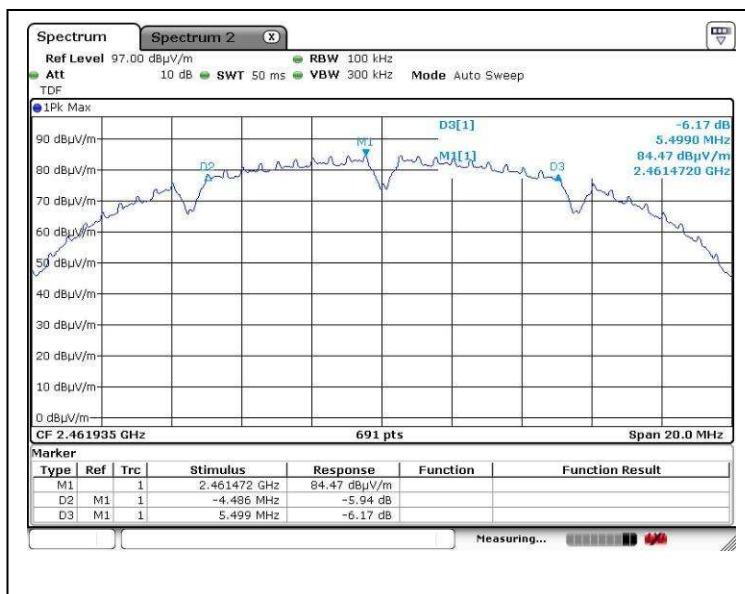

802.11b CH11

Tested by:

Mr. LEUNG Shu-kan, Ken

Reviewed by:

Mr. WONG Lap-pong, Andrew

FCC ID: PEQ650171115

IC: 5226A-65001115

Page 33 of 55

This document is issued subject to the latest CMA Testing General Terms and Conditions of Testing and Inspection Services, available on request or accessible at website www.cmatcl.com. This document shall not be reproduced except in full or with written approval by CMA Testing.

CMA Industrial Development Foundation Limited

Room 1302, Yan Hing Centre, 9-13 Wong Chuk Yeung St., Fo Tan, Shatin, N.T., Hong Kong.

Tel: (852) 2698 8198 Fax: (852) 2695 4177 E-mail: info@cmatcl.com Web Site: <http://www.cmatcl.com>



CMA Testing and Certification Laboratories

廠商會檢定中心

TEST REPORT

Report No. : AT0079620(2)

Date : 10 Dec 2015

A7. 6dB Bandwidth Plot

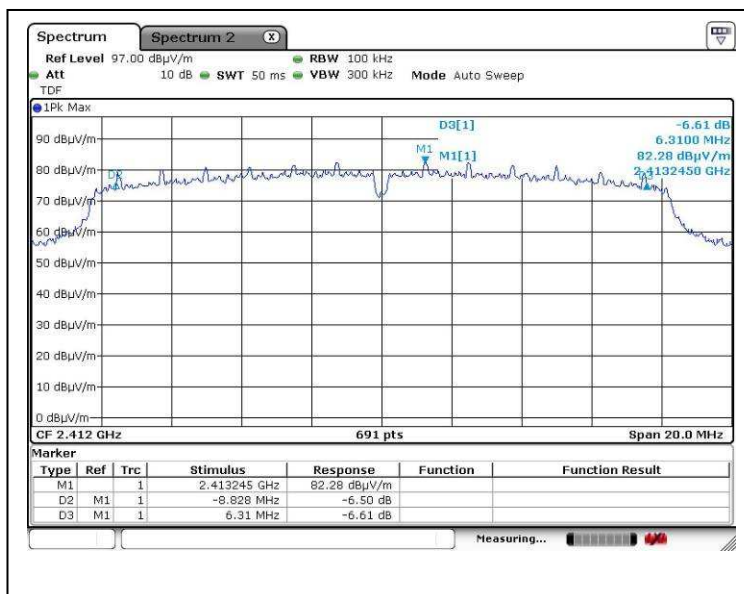

802.11g CH1

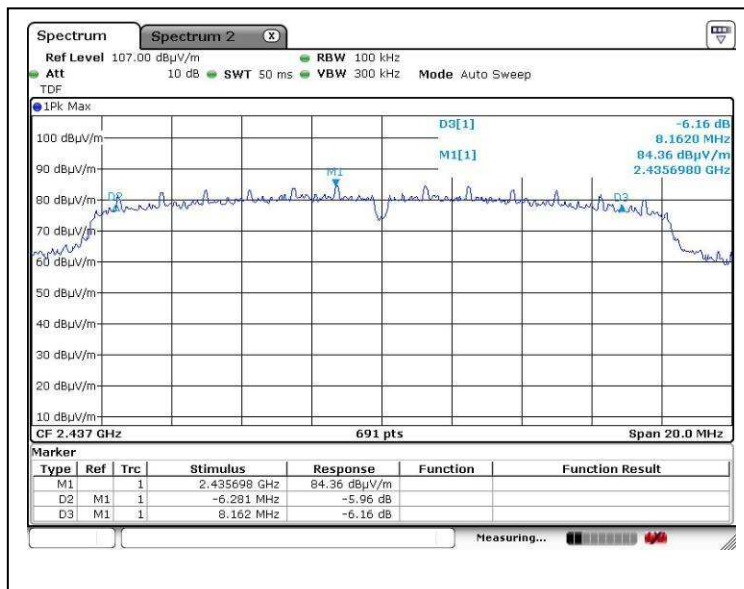

802.11g CH6

Tested by:

Mr. LEUNG Shu-kan, Ken

Reviewed by:

Mr. WONG Lap-pong, Andrew



CMA Testing and Certification Laboratories

廠商會檢定中心

TEST REPORT

Report No. : AT0079620(2)

Date : 10 Dec 2015

A7. 6dB Bandwidth Plot

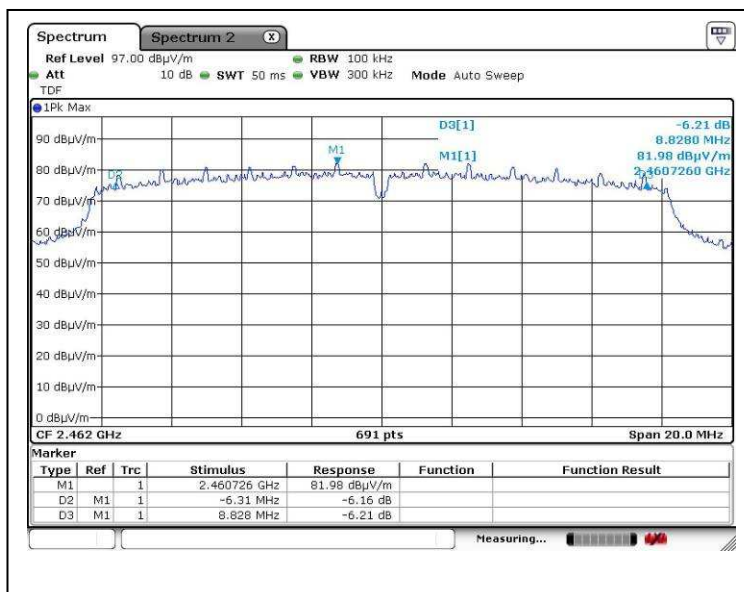

802.11g CH11

Tested by:

Mr. LEUNG Shu-kan, Ken

Reviewed by:

Mr. WONG Lap-pong, Andrew

FCC ID: PEQ650171115

IC: 5226A-65001115

Page 35 of 55

This document is issued subject to the latest CMA Testing General Terms and Conditions of Testing and Inspection Services, available on request or accessible at website www.cmatcl.com.
This document shall not be reproduced except in full or with written approval by CMA Testing

CMA Industrial Development Foundation Limited

Room 1302, Yan Hing Centre, 9-13 Wong Chuk Yeung St., Fo Tan, Shatin, N.T., Hong Kong.

Tel: (852) 2698 8198 Fax: (852) 2695 4177 E-mail: info@cmatcl.com Web Site: <http://www.cmatcl.com>



CMA Testing and Certification Laboratories

廠商會檢定中心

TEST REPORT

Report No. : AT0079620(2)

Date : 10 Dec 2015

A7. 6dB Bandwidth Plot

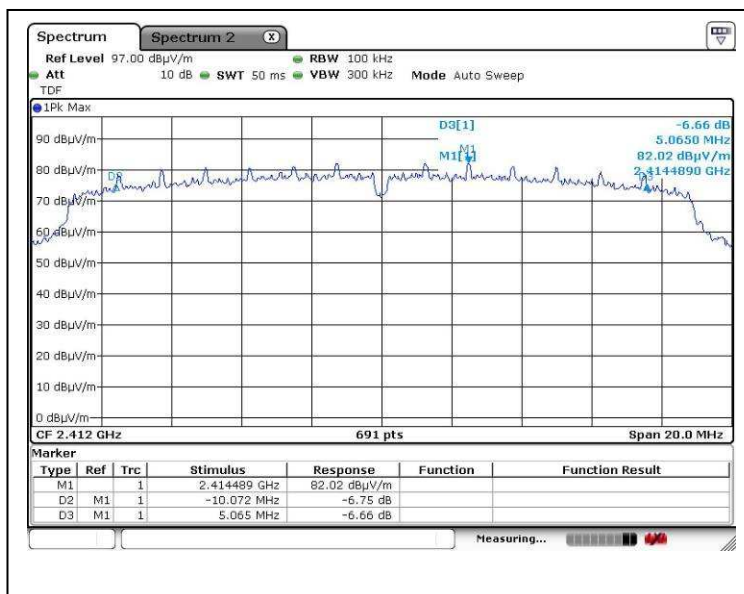

802.11n CH1

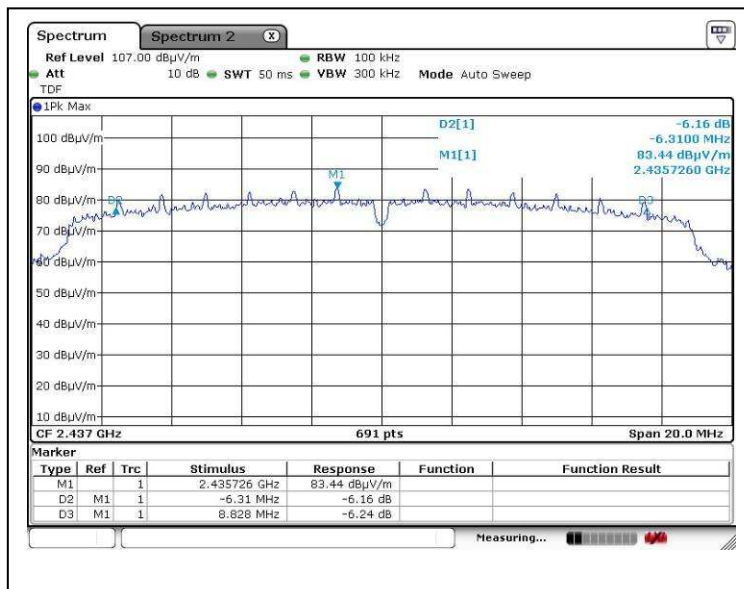

802.11n CH6

Tested by:

Mr. LEUNG Shu-kan, Ken

Reviewed by:

Mr. WONG Lap-pong, Andrew



CMA Testing and Certification Laboratories

廠商會檢定中心

TEST REPORT

Report No. : AT0079620(2)

Date : 10 Dec 2015

A7. 6dB Bandwidth Plot

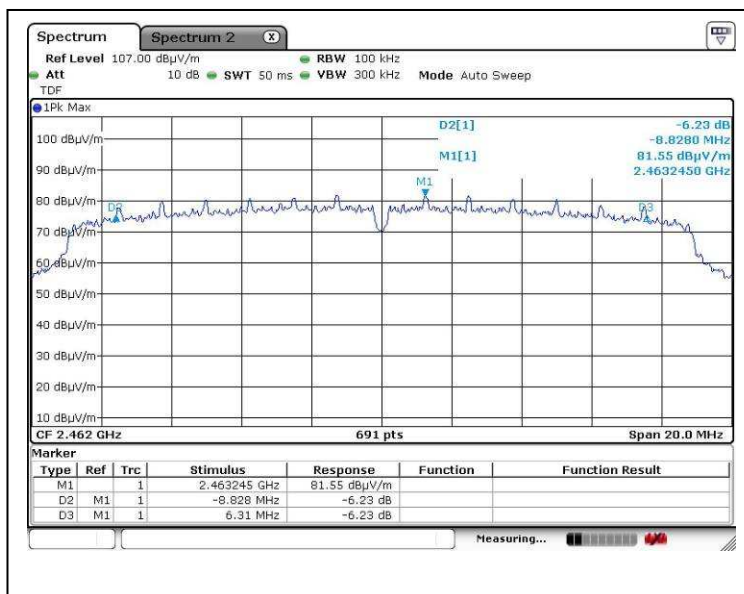

802.11n CH11

Tested by:

Mr. LEUNG Shu-kan, Ken

Reviewed by:

Mr. WONG Lap-pong, Andrew

FCC ID: PEQ650171115

IC: 5226A-65001115

Page 37 of 55

This document is issued subject to the latest CMA Testing General Terms and Conditions of Testing and Inspection Services, available on request or accessible at website www.cmatcl.com.
This document shall not be reproduced except in full or with written approval by CMA Testing

CMA Industrial Development Foundation Limited

Room 1302, Yan Hing Centre, 9-13 Wong Chuk Yeung St., Fo Tan, Shatin, N.T., Hong Kong.

Tel: (852) 2698 8198 Fax: (852) 2695 4177 E-mail: info@cmatcl.com Web Site: <http://www.cmatcl.com>



CMA Testing and Certification Laboratories

廠商會檢定中心

TEST REPORT

Report No. : AT0079620(2)

Date : 10 Dec 2015

A8. 99% Bandwidth Plot

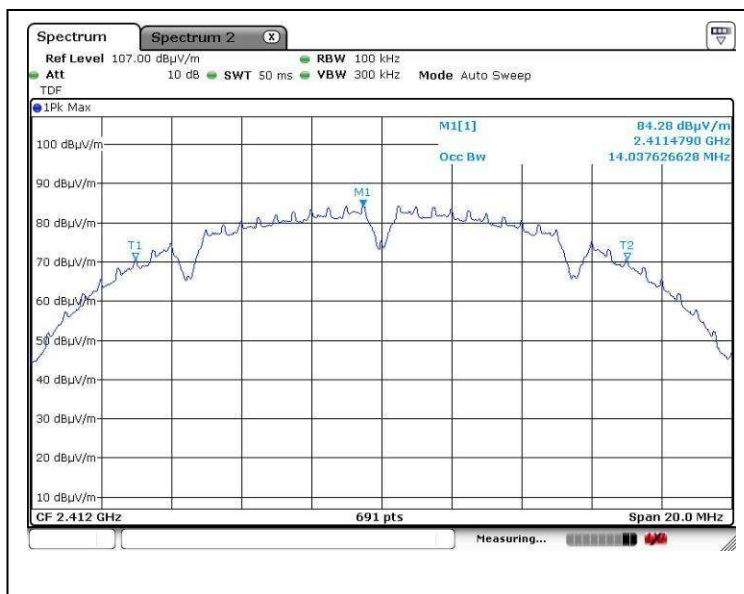

802.11b CH1

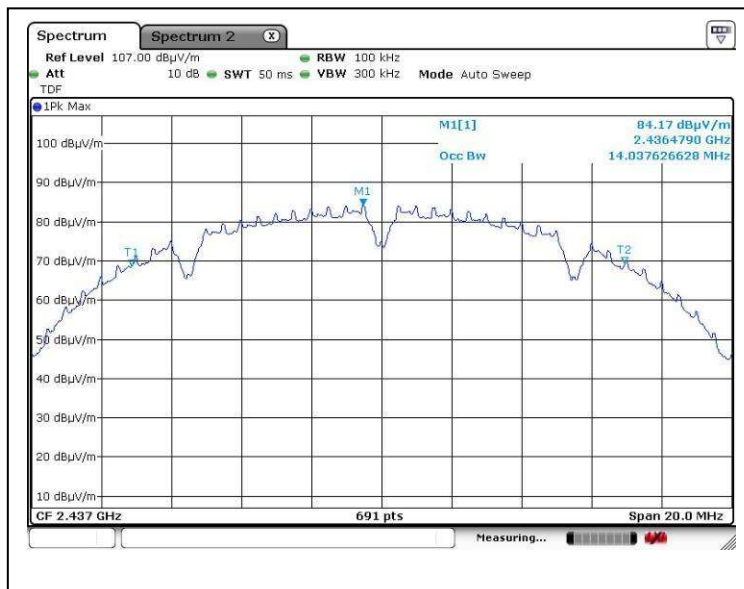

802.11b CH6

Tested by:

Mr. LEUNG Shu-kan, Ken

Reviewed by:

Mr. WONG Lap-pong, Andrew

FCC ID: PEQ650171115

IC: 5226A-65001115



CMA Testing and Certification Laboratories

廠商會檢定中心

TEST REPORT

Report No. : AT0079620(2)

Date : 10 Dec 2015

A8. 99% Bandwidth Plot

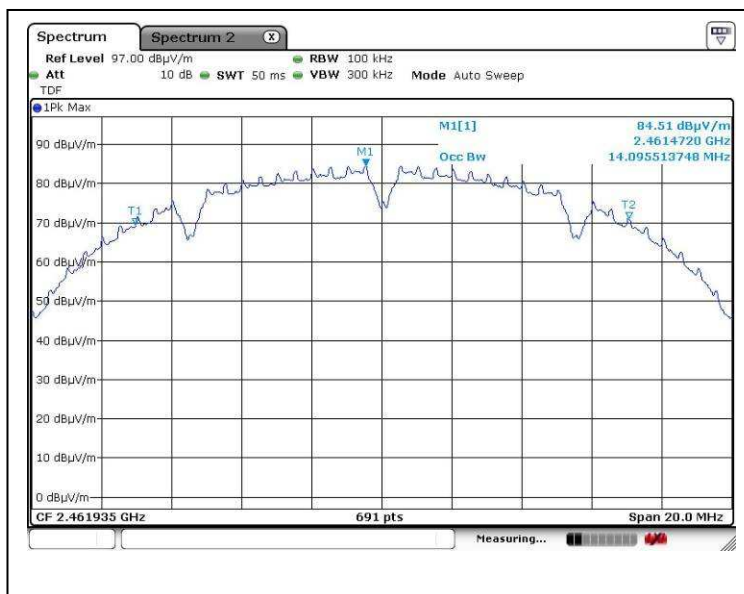

802.11b CH11

Tested by:

Mr. LEUNG Shu-kan, Ken

Reviewed by:

Mr. WONG Lap-pong, Andrew



CMA Testing and Certification Laboratories

廠商會檢定中心

TEST REPORT

Report No. : AT0079620(2)

Date : 10 Dec 2015

A8. 99% Bandwidth Plot

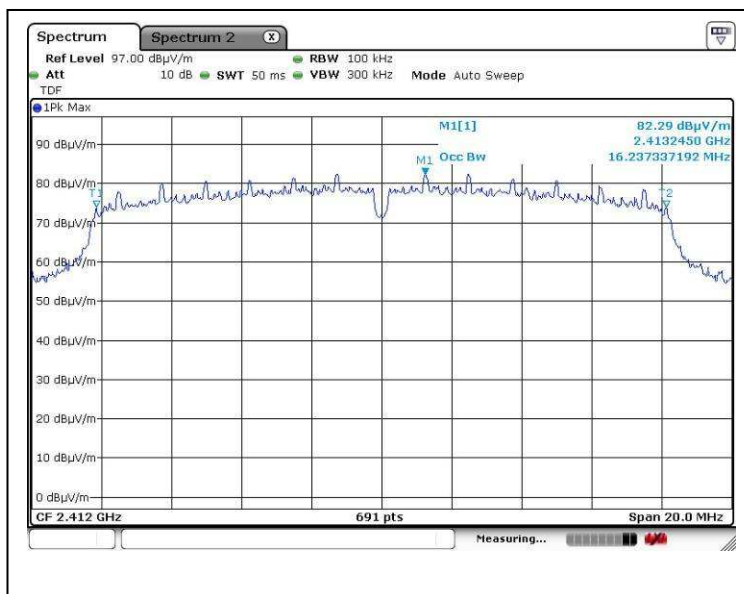

802.11g CH1

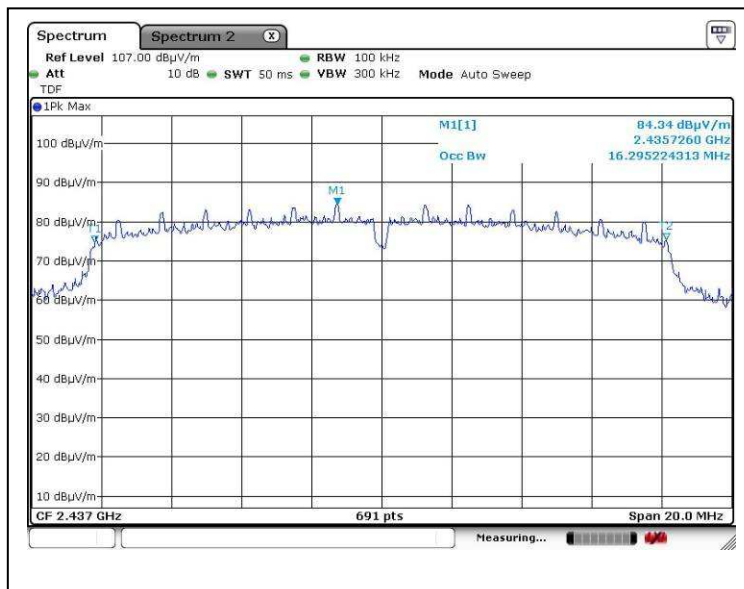

802.11g CH6

Tested by:

Mr. LEUNG Shu-kan, Ken

Reviewed by:

Mr. WONG Lap-pong, Andrew

FCC ID: PEQ650171115

IC: 5226A-65001115



CMA Testing and Certification Laboratories

廠商會檢定中心

TEST REPORT

Report No. : AT0079620(2)

Date : 10 Dec 2015

A8. 99% Bandwidth Plot

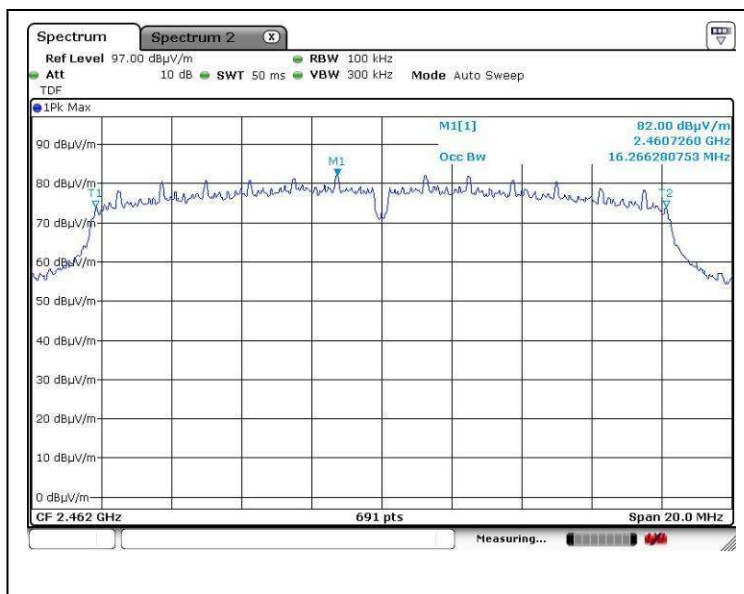

802.11g CH11

Tested by:

Mr. LEUNG Shu-kan, Ken

Reviewed by:

Mr. WONG Lap-pong, Andrew



CMA Testing and Certification Laboratories

廠商會檢定中心

TEST REPORT

Report No. : AT0079620(2)

Date : 10 Dec 2015

A8. 99% Bandwidth Plot

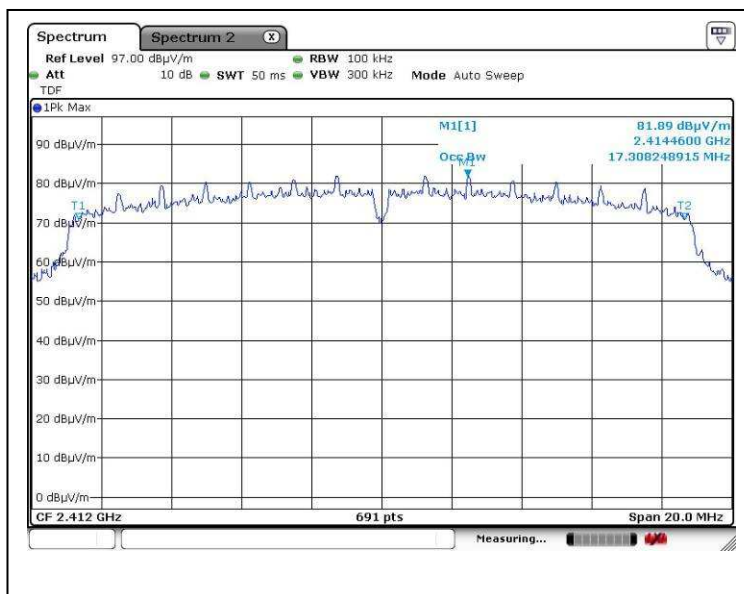

802.11n CH1

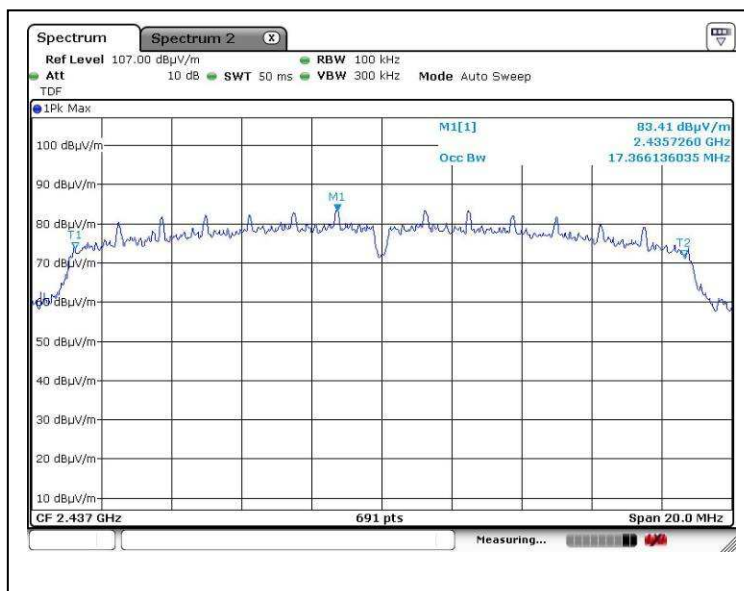

802.11n CH6

Tested by:

Mr. LEUNG Shu-kan, Ken

Reviewed by:

Mr. WONG Lap-pong, Andrew

FCC ID: PEQ650171115

IC: 5226A-65001115



CMA Testing and Certification Laboratories

廠商會檢定中心

TEST REPORT

Report No. : AT0079620(2)

Date : 10 Dec 2015

A8. 99% Bandwidth Plot

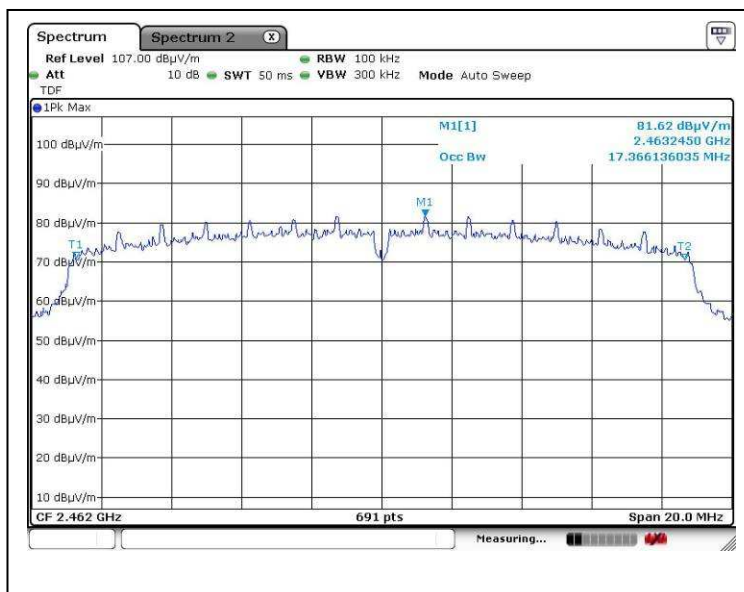

802.11n CH11

Tested by:

Mr. LEUNG Shu-kan, Ken

Reviewed by:

Mr. WONG Lap-pong, Andrew

FCC ID: PEQ650171115

IC: 5226A-65001115

Page 43 of 55

This document is issued subject to the latest CMA Testing General Terms and Conditions of Testing and Inspection Services, available on request or accessible at website www.cmatcl.com.
This document shall not be reproduced except in full or with written approval by CMA Testing

CMA Industrial Development Foundation Limited

Room 1302, Yan Hing Centre, 9-13 Wong Chuk Yeung St., Fo Tan, Shatin, N.T., Hong Kong.

Tel: (852) 2698 8198 Fax: (852) 2695 4177 E-mail: info@cmatcl.com Web Site: <http://www.cmatcl.com>



CMA Testing and Certification Laboratories

廠商會檢定中心

TEST REPORT

Report No. : AT0079620(2)

Date : 10 Dec 2015

A9. Power Spectral Density

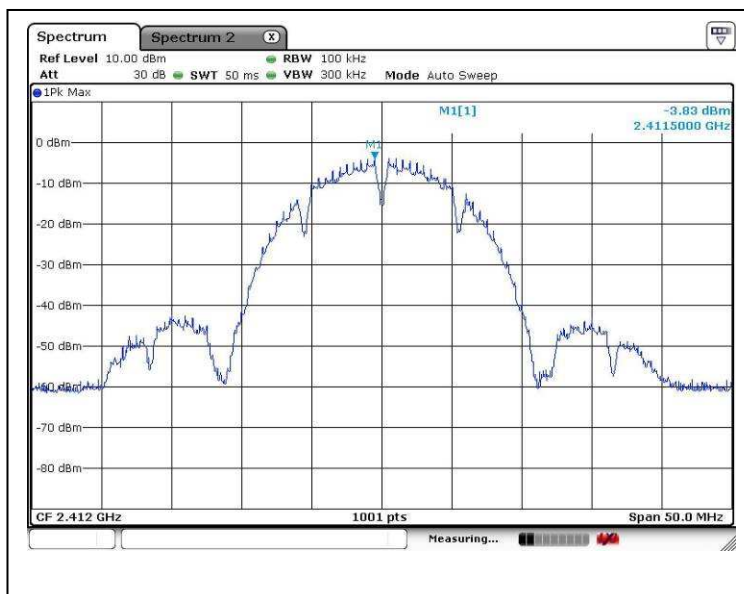

802.11b CH1

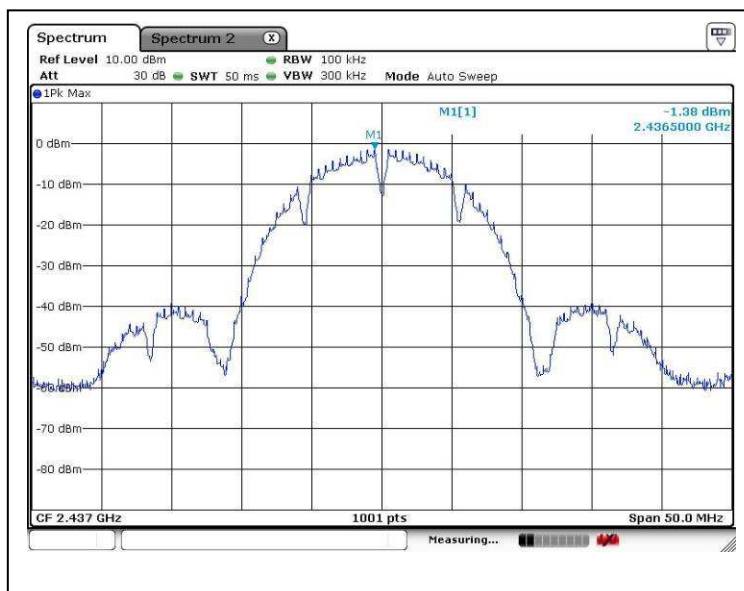

802.11b CH6

Tested by:

Mr. LEUNG Shu-kan, Ken

Reviewed by:

Mr. WONG Lap-pong, Andrew

FCC ID: PEQ650171115

IC: 5226A-65001115



CMA Testing and Certification Laboratories

廠商會檢定中心

TEST REPORT

Report No. : AT0079620(2)

Date : 10 Dec 2015

A9. Power Spectral Density

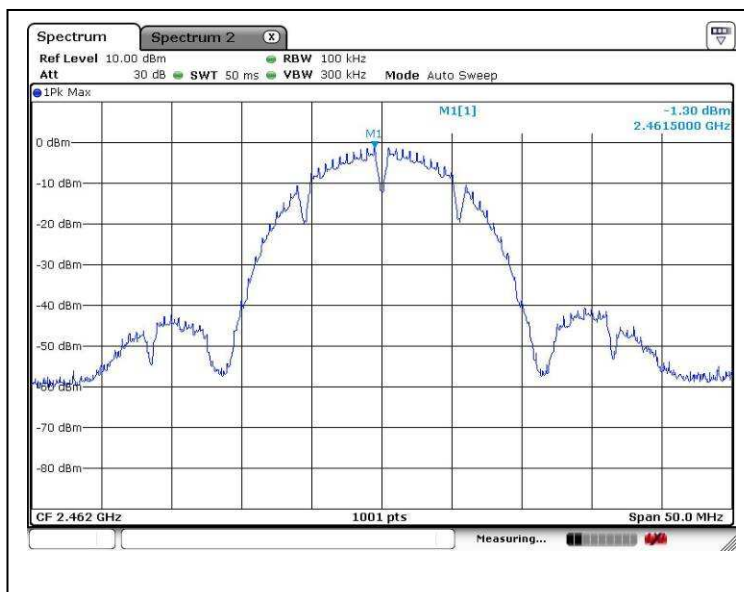

802.11b CH11

Tested by:

Mr. LEUNG Shu-kan, Ken

Reviewed by:

Mr. WONG Lap-pong, Andrew

FCC ID: PEQ650171115

IC: 5226A-65001115

Page 45 of 55

This document is issued subject to the latest CMA Testing General Terms and Conditions of Testing and Inspection Services, available on request or accessible at website www.cmatcl.com.
This document shall not be reproduced except in full or with written approval by CMA Testing

CMA Industrial Development Foundation Limited

Room 1302, Yan Hing Centre, 9-13 Wong Chuk Yeung St., Fo Tan, Shatin, N.T., Hong Kong.

Tel: (852) 2698 8198 Fax: (852) 2695 4177 E-mail: info@cmatcl.com Web Site: <http://www.cmatcl.com>



CMA Testing and Certification Laboratories

廠商會檢定中心

TEST REPORT

Report No. : AT0079620(2)

Date : 10 Dec 2015

A9. Power Spectral Density

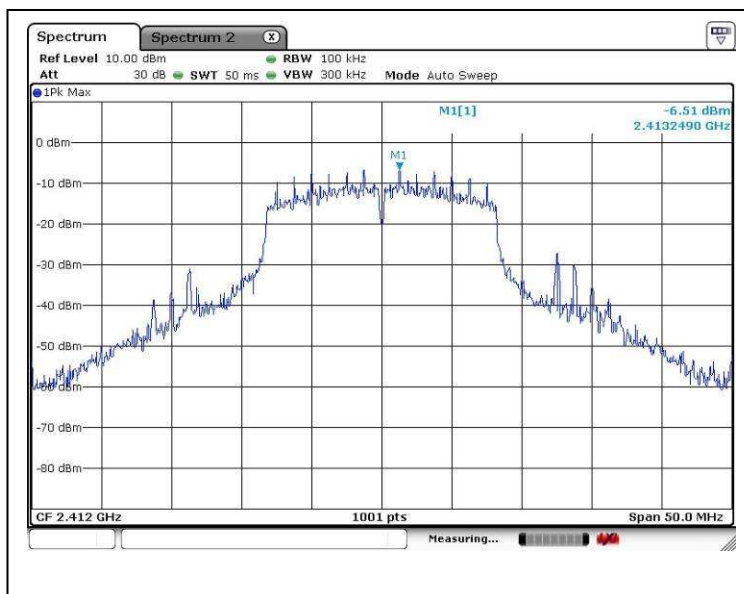

802.11g CH1

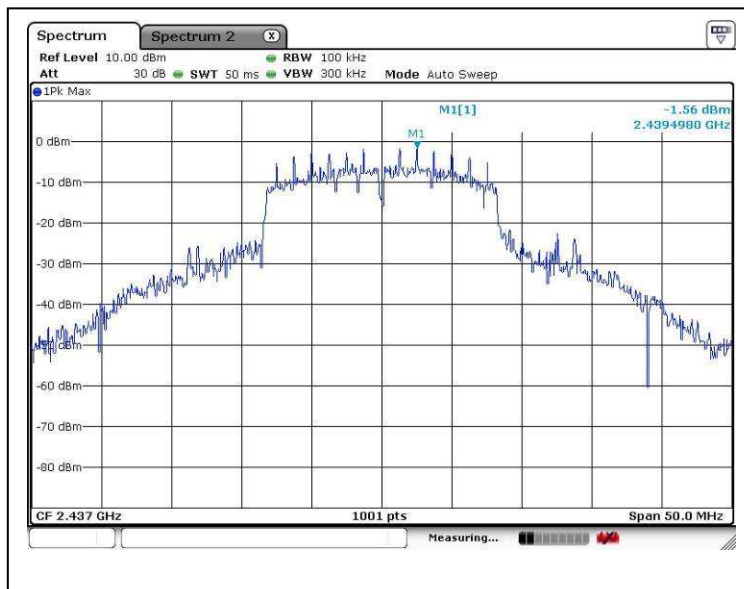

802.11g CH6

Tested by:

Mr. LEUNG Shu-kan, Ken

Reviewed by:

Mr. WONG Lap-pong, Andrew

FCC ID: PEQ650171115

IC: 5226A-65001115



CMA Testing and Certification Laboratories

廠商會檢定中心

TEST REPORT

Report No. : AT0079620(2)

Date : 10 Dec 2015

A9. Power Spectral Density

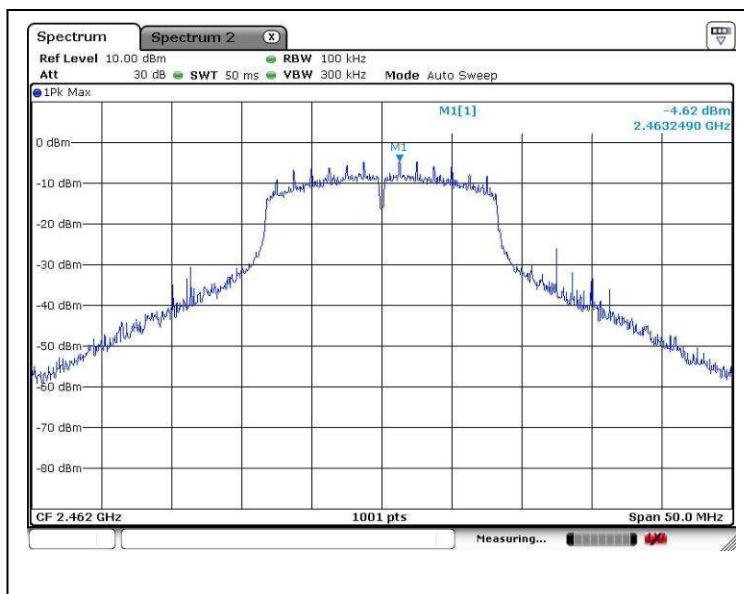

802.11g CH11

Tested by:

Mr. LEUNG Shu-kan, Ken

Reviewed by:

Mr. WONG Lap-pong, Andrew



CMA Testing and Certification Laboratories

廠商會檢定中心

TEST REPORT

Report No. : AT0079620(2)

Date : 10 Dec 2015

A9. Power Spectral Density

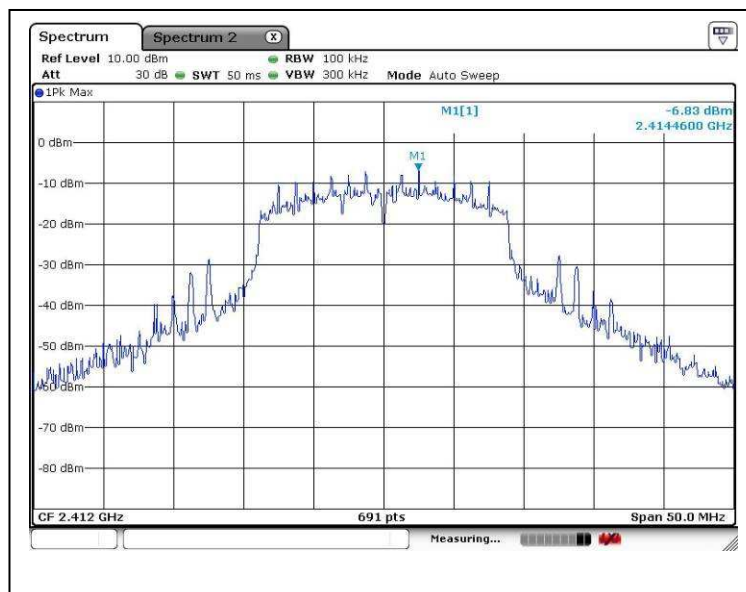

802.11n CH1

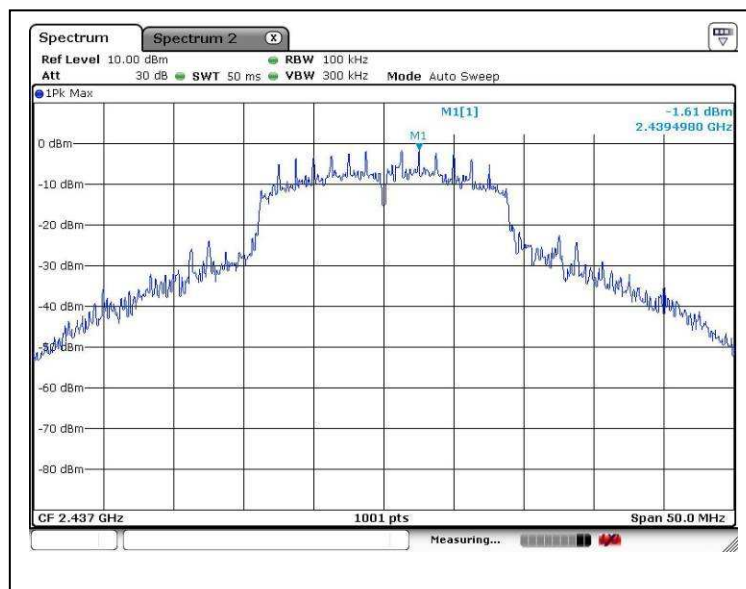

802.11n CH6

Tested by:

Mr. LEUNG Shu-kan, Ken

Reviewed by:

Mr. WONG Lap-pong, Andrew

FCC ID: PEQ650171115

IC: 5226A-65001115



CMA Testing and Certification Laboratories

廠商會檢定中心

TEST REPORT

Report No. : AT0079620(2)

Date : 10 Dec 2015

A9. Power Spectral Density

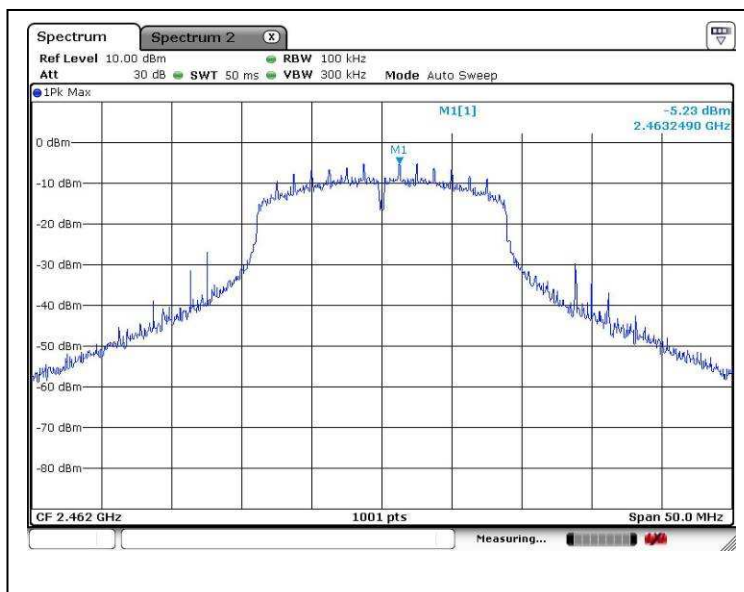

802.11n CH11

Tested by:

Mr. LEUNG Shu-kan, Ken

Reviewed by:

Mr. WONG Lap-pong, Andrew



CMA Testing and Certification Laboratories

廠商會檢定中心

TEST REPORT

Report No. : AT0079620(2)

Date : 10 Dec 2015

A10. Transmission Power

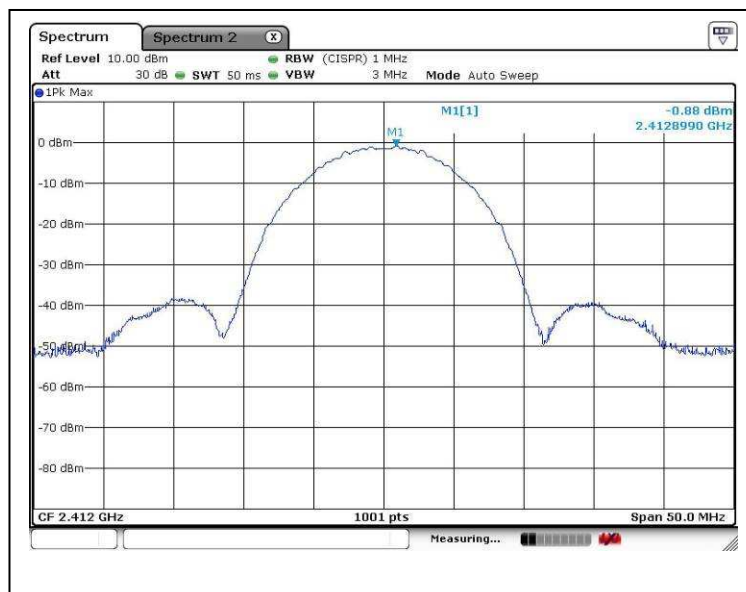

802.11b CH1

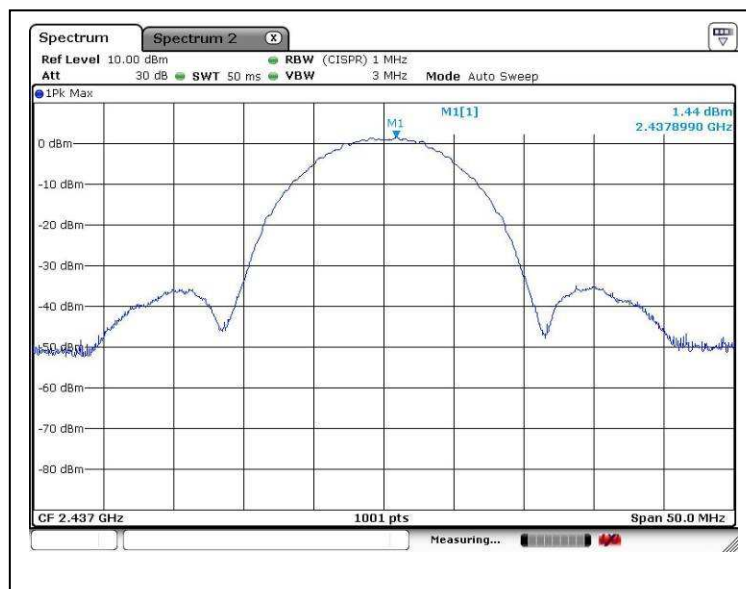

802.11b CH6

Tested by:

Mr. LEUNG Shu-kan, Ken

Reviewed by:

Mr. WONG Lap-pong, Andrew



CMA Testing and Certification Laboratories

廠商會檢定中心

TEST REPORT

Report No. : AT0079620(2)

Date : 10 Dec 2015

A10. Transmission Power

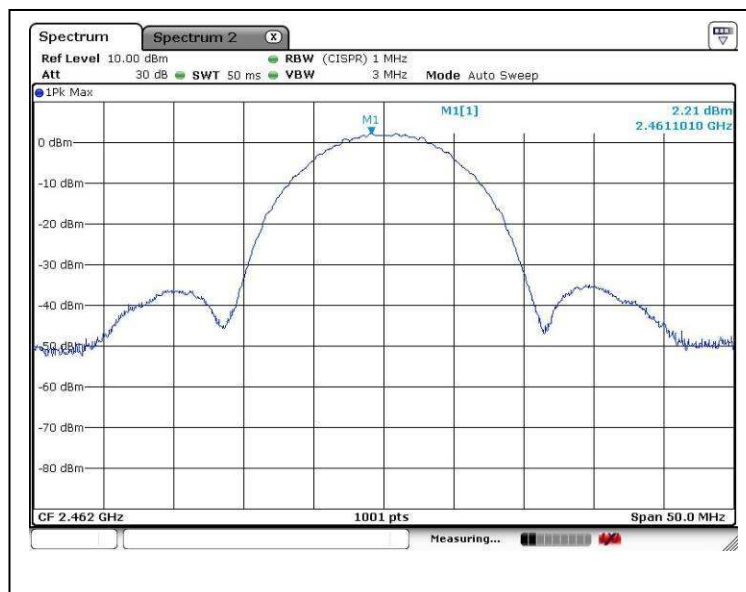

802.11b CH11

Tested by:

Mr. LEUNG Shu-kan, Ken

Reviewed by:

Mr. WONG Lap-pong, Andrew



CMA Testing and Certification Laboratories

廠商會檢定中心

TEST REPORT

Report No. : AT0079620(2)

Date : 10 Dec 2015

A10. Transmission Power

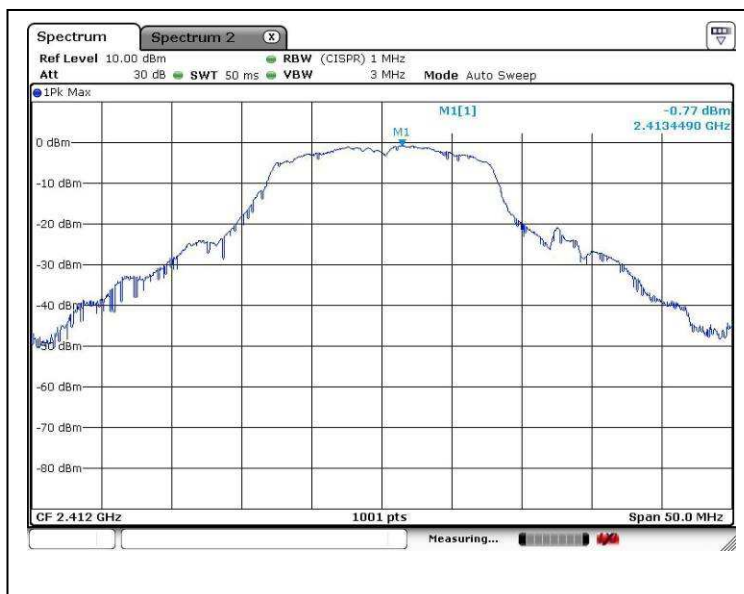

802.11g CH1

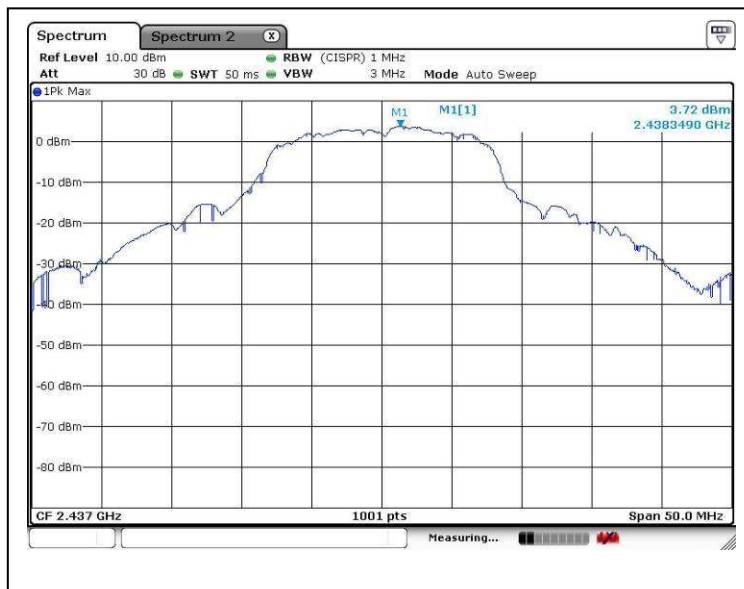

802.11g CH6

Tested by:

Mr. LEUNG Shu-kan, Ken

Reviewed by:

Mr. WONG Lap-pong, Andrew

FCC ID: PEQ650171115

IC: 5226A-65001115



CMA Testing and Certification Laboratories

廠商會檢定中心

TEST REPORT

Report No. : AT0079620(2)

Date : 10 Dec 2015

A10. Transmission Power

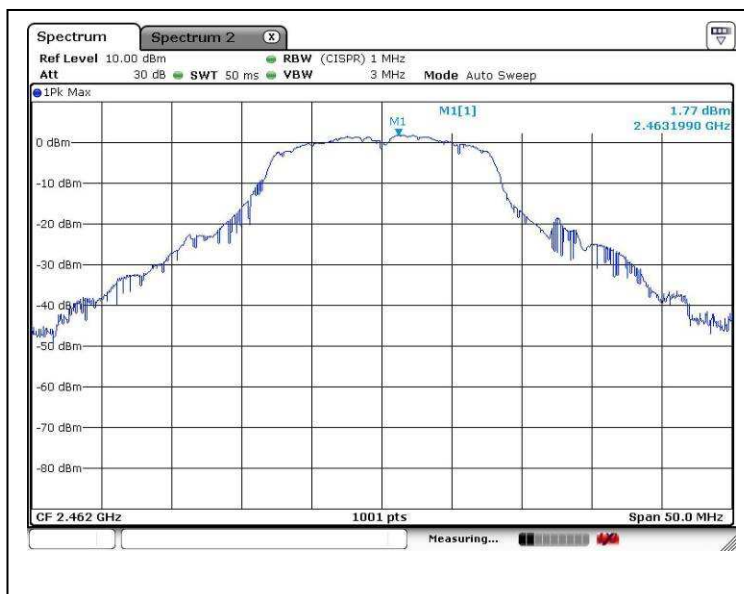

802.11g CH11

Tested by:

Mr. LEUNG Shu-kan, Ken

Reviewed by:

Mr. WONG Lap-pong, Andrew



CMA Testing and Certification Laboratories

廠商會檢定中心

TEST REPORT

Report No. : AT0079620(2)

Date : 10 Dec 2015

A10. Transmission Power

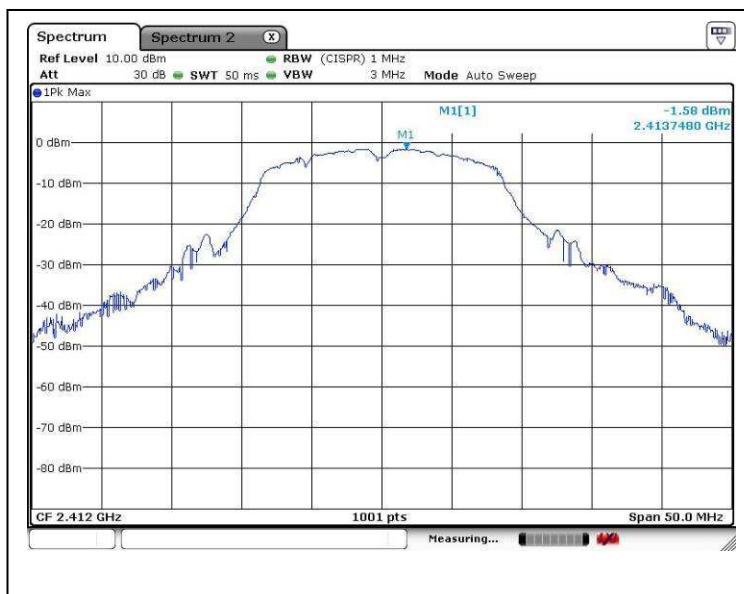

802.11n CH1



802.11n CH6

Tested by:

Mr. LEUNG Shu-kan, Ken

Reviewed by:

Mr. WONG Lap-pong, Andrew

FCC ID: PEQ650171115

IC: 5226A-65001115



CMA Testing and Certification Laboratories

廠商會檢定中心

TEST REPORT

Report No. : AT0079620(2)

Date : 10 Dec 2015

A10. Transmission Power



802.11n CH11

***** End of Report *****

Tested by:

Mr. LEUNG Shu-kan, Ken

Reviewed by:

Mr. WONG Lap-pong, Andrew