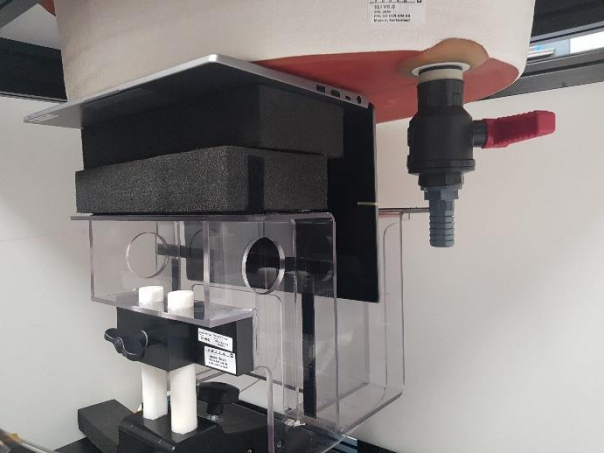
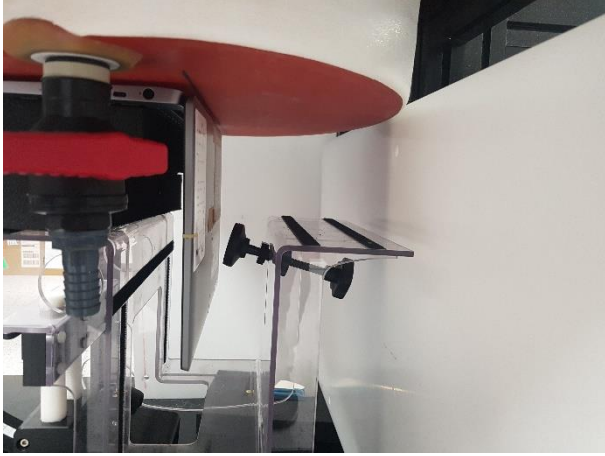

Annex F. Photographs

F.1 Test Sample

Sample Front	Sample Back
Laptop Mode	

F.2 Test positions

Laptop Mode	Laptop Mode – Side View
	

F.3 Antenna host platform location and adjacent edge positions relative to the body

All information (diagrams, values and dimensions) in this section are provided by the manufacturer

Antenna Host Platform location	Co-location antenna separation																																																								
<p>Diagram illustrating the Antenna Host Platform location. The diagram shows a top-down view of the laptop chassis with various antennas and components labeled. Dimensions A through L are indicated. A note specifies: "NB mode open 90° Panel should be vertical to desk".</p>	<table border="1"> <thead> <tr> <th colspan="4">Minimum Separation Distance</th> </tr> <tr> <th>Item</th> <th>Antenna</th> <th>Position</th> <th>Distance (mm)</th> </tr> </thead> <tbody> <tr> <td>A</td> <td>WLAN-Aux</td> <td>to Top</td> <td>193</td> </tr> <tr> <td>B</td> <td>WLAN-Aux</td> <td>to Right</td> <td>168</td> </tr> <tr> <td>C</td> <td>WLAN-Aux</td> <td>to Left</td> <td>104</td> </tr> <tr> <td>D</td> <td>WLAN-Aux</td> <td>to Bottom</td> <td>4.1</td> </tr> <tr> <td>E</td> <td>WLAN-Aux</td> <td>Main Antenna Length</td> <td>32</td> </tr> <tr> <td>F</td> <td>Main-Aux</td> <td>Main to Aux</td> <td>51</td> </tr> <tr> <td>G</td> <td>WLAN-Main</td> <td>to Top</td> <td>193</td> </tr> <tr> <td>H</td> <td>WLAN-Main</td> <td>to Right</td> <td>86</td> </tr> <tr> <td>I</td> <td>WLAN-Main</td> <td>to Left</td> <td>189</td> </tr> <tr> <td>J</td> <td>WLAN-Main</td> <td>to Bottom</td> <td>4.1</td> </tr> <tr> <td>K</td> <td>WLAN-Main</td> <td>Aux Antenna Length</td> <td>32</td> </tr> <tr> <td>L</td> <td>NB</td> <td>Bumper thickness</td> <td>0.79</td> </tr> </tbody> </table>	Minimum Separation Distance				Item	Antenna	Position	Distance (mm)	A	WLAN-Aux	to Top	193	B	WLAN-Aux	to Right	168	C	WLAN-Aux	to Left	104	D	WLAN-Aux	to Bottom	4.1	E	WLAN-Aux	Main Antenna Length	32	F	Main-Aux	Main to Aux	51	G	WLAN-Main	to Top	193	H	WLAN-Main	to Right	86	I	WLAN-Main	to Left	189	J	WLAN-Main	to Bottom	4.1	K	WLAN-Main	Aux Antenna Length	32	L	NB	Bumper thickness	0.79
Minimum Separation Distance																																																									
Item	Antenna	Position	Distance (mm)																																																						
A	WLAN-Aux	to Top	193																																																						
B	WLAN-Aux	to Right	168																																																						
C	WLAN-Aux	to Left	104																																																						
D	WLAN-Aux	to Bottom	4.1																																																						
E	WLAN-Aux	Main Antenna Length	32																																																						
F	Main-Aux	Main to Aux	51																																																						
G	WLAN-Main	to Top	193																																																						
H	WLAN-Main	to Right	86																																																						
I	WLAN-Main	to Left	189																																																						
J	WLAN-Main	to Bottom	4.1																																																						
K	WLAN-Main	Aux Antenna Length	32																																																						
L	NB	Bumper thickness	0.79																																																						
<p>Notebook Mode</p>																																																									
<p>Diagram illustrating the Notebook Mode. A person is shown sitting at a desk using the laptop. The Main Antenna is shown protruding from the laptop. The height of the Main Antenna is dimensioned as 4.89 mm (With Bumper).</p>																																																									

F.4 Phantom liquid level during measurements

ELI phantom Body liquid SAR Dasy SPEAG MBL600-6000V6 Batch - 160630-01

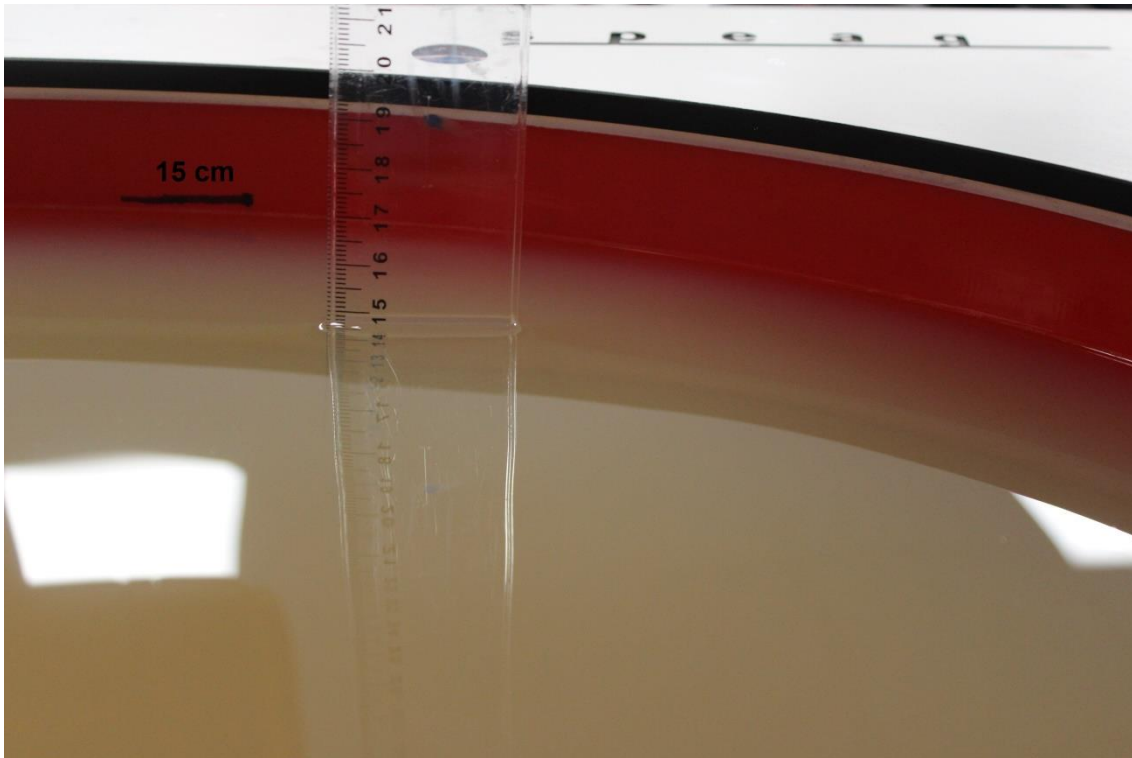

End of the report

This page is intentionally left blank and marks the last page of the test report.