

# RF Exposure Lab

802 N. Twin Oaks Valley Road, Suite 105 • San Marcos, CA 92069 • U.S.A.

TEL (760) 471-2100 • FAX (760) 471-2121

<http://www.rfexposurelab.com>

## CERTIFICATE OF COMPLIANCE SAR EVALUATION

Intel Corporation  
100 Center Point Circle, Suite 200  
Columbia, SC 29210

Dates of Test: March 19-23, 2020  
Test Report Number: SAR.20200316  
Revision A

FCC ID:	PD99560D2 (Contains Model 9560D2W)
IC Certificate:	1000M-9560D2 (Contains Model 9560D2W)
Model(s):	P131G
Test Sample:	Engineering Unit Same as Production
Serial Number:	Eng 1, Eng 2 & Eng 3
Equipment Type:	Wireless Module Installed in Notebook/Tablet
Classification:	Portable Transmitter Next to Body
TX Frequency Range:	2412 – 2462 MHz; 5180 – 5320 MHz; 5500 – 5700 MHz; 5745 – 5825 MHz
Frequency Tolerance:	± 2.5 ppm
Maximum RF Output:	2450 MHz (b) – 15.00 dB, 2450 MHz (g) – 15.00 dB, 2450 MHz (n20) – 15.00 dB, 2450 MHz (n40) – 15.00 dB, 5250 MHz (a) – 10.00 dB, 5250 MHz (n20) – 10.00 dB, 5250 MHz (n40) – 10.00 dB, 5250 MHz (ac80) – 10.00 dB, 5250 MHz (ac160) – 10.00 dB, 5600 MHz (a) – 11.00 dB, 5600 MHz (n20) – 11.00 dB, 5600 MHz (n40) – 11.00 dB, 5600 MHz (ac80) – 11.00 dB, 5600 MHz (ac160) – 11.00 dB, 5800 MHz (a) – 10.00 dB, 5800 MHz (n20) – 10.00 dB, 5800 MHz (n40) – 10.00 dB, 5800 MHz (ac80) – 10.00 dB
Signal Modulation:	Conducted DSSS, OFDM
Antenna Type:	HongBo, P/N 260-24300 (Tx1 & Tx2); Speedwire, P/N F.0G.FH-6107-001-00 (Tx1 & Tx2); WNC, P/N 81ELAS15.G09 (Tx1 & Tx2); PIFA Antenna
Application Type:	Certification
FCC Rule Parts:	Part 2, 15C, 15E
KDB Test Methodology:	KDB 447498 D01 v06, KDB 248227 v02r02, KDB 616217 D04 v01r02
Industry Canada:	RSS-102 Issue 5, Safety Code 6
Maximum SAR Value:	0.86 W/kg Reported
Maximum Simultaneous SAR:	0.03 Separation Ratio
Separation Distance to Probe:	0 mm
Separation Distance to Antenna:	0 mm

This wireless mobile and/or portable device has been shown to be compliant for localized specific absorption rate (SAR) for uncontrolled environment/general exposure limits specified in ANSI/IEEE Std. C95.1-1992 and had been tested in accordance with the measurement procedures specified in IEEE 1528-2013 and IEC 62209-2:2010 (See test report).

I attest to the accuracy of the data. All measurements were performed by myself or were made under my supervision and are correct to the best of my knowledge and belief. I assume full responsibility for the completeness of these measurements and vouch for the qualifications of all persons taking them.

RF Exposure Lab, LLC certifies that no party to this application is subject to a denial of Federal benefits that includes FCC benefits pursuant to Section 5301 of the Anti-Drug Abuse Act of 1988, 21 U.S.C. 853(a).



Jay M. Moulton  
Vice President



Testing Cert. # 2387.01

## Table of Contents

1.	Introduction .....	4
	SAR Definition [5].....	5
2.	SAR Measurement Setup .....	6
	Robotic System .....	6
	System Hardware.....	6
	System Electronics.....	7
	Probe Measurement System.....	7
3.	Probe and Dipole Calibration.....	15
4.	Phantom & Simulating Tissue Specifications.....	16
	Head & Body Simulating Mixture Characterization .....	16
5.	ANSI/IEEE C95.1 – 1992 RF Exposure Limits [2].....	17
	Uncontrolled Environment .....	17
	Controlled Environment.....	17
6.	Measurement Uncertainty .....	18
7.	System Validation.....	19
	Tissue Verification.....	19
	Test System Verification.....	19
8.	SAR Test Data Summary .....	20
	Procedures Used To Establish Test Signal .....	20
	Device Test Condition .....	20
	SAR Data Summary – 2450 MHz Body 802.11b & BT AL Case.....	116
	SAR Data Summary – 2450 MHz Body 802.11b & BT CF Case .....	117
	SAR Data Summary – 5250 MHz Body 802.11a AL Case.....	118
	SAR Data Summary – 5250 MHz Body 802.11a CF Case .....	119
	SAR Data Summary – 5600 MHz Body 802.11a AL Case.....	120
	SAR Data Summary – 5600 MHz Body 802.11a CF Case .....	121
	SAR Data Summary – 5800 MHz Body 802.11a AL Case.....	122
	SAR Data Summary – 5800 MHz Body 802.11a CF Case .....	123
	SAR Data Summary – Simultaneous Evaluation .....	124
9.	Test Equipment List.....	126
10.	Conclusion .....	127
11.	References.....	128
	Appendix A – System Validation Plots and Data .....	129
	Appendix B – SAR Test Data Plots .....	148
	Appendix C – SAR Test Setup Photos .....	153
	Appendix D – Probe Calibration Data Sheets.....	162
	Appendix E – Dipole Calibration Data Sheets .....	182
	Appendix F – Phantom Calibration Data Sheets .....	204
	Appendix G – Validation Summary.....	206

Comment/Revision	Date
Original Release	March 26, 2020
Revision A – Correct Highest Reported SAR on Page 1 from 0.83 to 0.86	May 4, 2020

**Note: The latest version supersedes all previous versions listed in the above table. The latest version shall be used.**

## 1. Introduction

This measurement report shows compliance of the Intel Corporation Model 9560D2W installed in Dell Model P131G FCC ID: PD99560D2 with FCC Part 2, 1093, ET Docket 93-62 Rules for mobile and portable devices and IC Certificate: 1000M-9560D2 with RSS102 Issue 5 & Safety Code 6. The FCC have adopted the guidelines for evaluating the environmental effects of radio frequency radiation in ET Docket 93-62 on August 6, 1996 to protect the public and workers from the potential hazards of RF emissions due to FCC regulated portable devices. [1], [6]

The test results recorded herein are based on a single type test of Intel Corporation Model 9560D2W installed in Dell Model P131G and therefore apply only to the tested sample.

The test procedures and limits, as described in ANSI C95.1 – 1999 Standard for Safety Levels with Respect to Human Exposure to Radio Frequency Electromagnetic Fields, 3 kHz to 300 GHz [2], ANSI C95.3 – 2002 Recommended Practice for the Measurement of Potentially Hazardous Electromagnetic Fields [3], IEEE Std.1528 – 2013 Recommended Practice [4], and Industry Canada Safety Code 6 Limits of Human Exposure to Radiofrequency Electromagnetic Fields in the Frequency Range from 3kHz to 300 GHz were employed.

The following table indicates all the wireless technologies operating in the 9560D2W installed in Dell Model P131G Wireless Modem. The table also shows the tolerance for the power level for each mode.

Band	Angle	Technology	3GPP Nominal Power dBm	Setpoint Nominal Power dBm	Tolerance dBm	Lower Tolerance dBm	Upper Tolerance dBm
WLAN – 2.4 GHz	0° - 190°	802.11bgn20n40	N/A	13.5	±1.5	12.0	15.0
WLAN – 2.4 GHz	190° - 360°	802.11bgn20n40	N/A	11.0	±1.5	9.5	12.5
WLAN – 5 GHz Band I, IIA	0° - 190°	802.11an20n40ac80ac160	N/A	8.5	±1.5	7.0	10.0
WLAN – 5 GHz Band I, IIA	190° - 360°	802.11an20n40ac80ac160	N/A	7.0	±1.5	5.5	8.5
WLAN – 5 GHz Band IIC	0° - 190°	802.11an20n40ac80ac160	N/A	9.5	±1.5	8.0	11.0
WLAN – 5 GHz Band IIC	190° - 360°	802.11an20n40ac80ac160	N/A	5.5	±1.5	4.0	7.0
WLAN – 5 GHz Band III	0° - 190°	802.11an20n40ac80	N/A	8.5	±1.5	7.0	10.0
WLAN – 5 GHz Band III	190° - 360°	802.11an20n40ac80	N/A	6.5	±1.5	5.0	8.0
BT – BDR		Bluetooth	N/A	10.0	±1.5	8.5	11.5
BT – EDR2		Bluetooth	N/A	6.5	±1.5	5.0	8.0
BT – EDR3		Bluetooth	N/A	5.5	±1.5	4.0	7.0
BT – BLE		Bluetooth	N/A	5.5	±1.5	4.0	7.0

## SAR Definition [5]

Specific Absorption Rate is defined as the time derivative (rate) of the incremental energy ( $dW$ ) absorbed by (dissipated in) an incremental mass ( $dm$ ) contained in a volume element ( $dV$ ) of a given density ( $\rho$ ).

$$SAR = \frac{d}{dt} \left( \frac{dW}{dm} \right) = \frac{d}{dt} \left( \frac{dW}{\rho dV} \right)$$

SAR is expressed in units of watts per kilogram (W/kg). SAR can be related to the electric field at a point by

$$SAR = \frac{\sigma |E|^2}{\rho}$$

where:

$\sigma$  = conductivity of the tissue (S/m)

$\rho$  = mass density of the tissue (kg/m<sup>3</sup>)

$E$  = rms electric field strength (V/m)

## 2. SAR Measurement Setup

### Robotic System

These measurements are performed using the DASY52 automated dosimetric assessment system. The DASY52 is made by Schmid & Partner Engineering AG (SPEAG) in Zurich, Switzerland and consists of high precision robotics system (Staubli), robot controller, Intel Core2 computer, near-field probe, probe alignment sensor, and the generic twin phantom containing the brain equivalent material. The robot is a six-axis industrial robot performing precise movements to position the probe to the location (points) of maximum electromagnetic field (EMF) (see Fig. 2.1).

### System Hardware

A cell controller system contains the power supply, robot controller teach pendant (Joystick), and a remote control used to drive the robot motors. The PC consists of the HP Intel Core2 computer with Windows XP system and SAR Measurement Software DASY52, A/D interface card, monitor, mouse, and keyboard. The Staubli Robot is connected to the cell controller to allow software manipulation of the robot. A data acquisition electronic (DAE) circuit that performs the signal amplification, signal multiplexing, AD-conversion, offset measurements, mechanical surface detection, collision detection, etc. is connected to the Electro-optical coupler (EOC). The EOC performs the conversion from the optical into digital electric signal of the DAE and transfers data to the PC plug-in card.



**Figure 2.1 SAR Measurement System Setup**

## System Electronics

The DAE4 consists of a highly sensitive electrometer-grade preamplifier with auto-zeroing, a channel and gain-switching multiplexer, a fast 16 bit AD-converter and a command decoder and control logic unit. Transmission to the PC-card is accomplished through an optical downlink for data and status information and an optical uplink for commands and clock lines. The mechanical probe mounting device includes two different sensor systems for frontal and sidewise probe contacts. They are also used for mechanical surface detection and probe collision detection. The robot uses its own controller with a built in VME-bus computer. The system is described in detail in.

## Probe Measurement System

The SAR measurements were conducted with the dosimetric probe EX3DV4, designed in the classical triangular configuration (see Fig. 2.2) and optimized for dosimetric evaluation. The probe is constructed using the thick film technique; with printed resistive lines on ceramic substrates. The probe is equipped with an optical multi fiber line ending at the front of the probe tip. (see Fig. 2.3) It is connected to the EOC box on the robot arm and provides an automatic detection of the phantom surface. Half of the fibers are connected to a pulsed infrared transmitter, the other half to a synchronized receiver. As the probe approaches the surface, the reflection from the surface produces a coupling from the transmitting to the receiving fibers. This reflection increases first during the approach, reaches maximum and then decreases. If the probe is flatly touching the surface, the coupling is zero. The distance of the coupling maximum to the surface is independent of the surface reflectivity and largely independent of the surface to probe angle. The DASY52 software reads the reflection during a software approach and looks for the maximum using a 2nd order fitting. The approach is stopped at reaching the maximum.



**DAE System**



**Probe Specifications**

**Calibration:** In air from 10 MHz to 6.0 GHz  
In brain and muscle simulating tissue at Frequencies of 450 MHz, 835 MHz, 1750 MHz, 1900 MHz, 2450 MHz, 2600 MHz, 3500 MHz, 5200 MHz, 5300 MHz, 5600 MHz, 5800 MHz

**Frequency:** 10 MHz to 6 GHz

**Linearity:**  $\pm 0.2\text{dB}$  (30 MHz to 6 GHz)

**Dynamic:** 10 mW/kg to 100 W/kg

**Range:** Linearity:  $\pm 0.2\text{dB}$

**Dimensions:** Overall length: 330 mm

**Tip length:** 20 mm

**Body diameter:** 12 mm

**Tip diameter:** 2.5 mm

**Distance from probe tip to sensor center:** 1 mm

**Application:** SAR Dosimetry Testing  
Compliance tests of wireless device

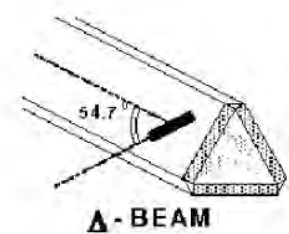

**Figure 2.2 Triangular Probe Configurations**



**Figure 2.3 Probe Thick-Film Technique**



## Probe Calibration Process

### Dosimetric Assessment Procedure

Each probe is calibrated according to a dosimetric assessment procedure described in with accuracy better than +/- 10%. The spherical isotropy was evaluated with the procedure described in and found to be better than +/-0.25dB. The sensitivity parameters (Norm X, Norm Y, Norm Z), the diode compression parameter (DCP) and the conversion factor (Conv F) of the probe is tested.

### Free Space Assessment

The free space E-field from amplified probe outputs is determined in a test chamber. This is performed in a TEM cell for frequencies below 1 GHz, and in a waveguide above 1GHz for free space. For the free space calibration, the probe is placed in the volumetric center of the cavity at the proper orientation with the field. The probe is then rotated 360 degrees until the three channels show the maximum reading. The power density readings equates to 1 mW/cm<sup>2</sup>.

### Temperature Assessment \*

E-field temperature correlation calibration is performed in a flat phantom filled with the appropriate simulated brain tissue. The measured free space E-field in the medium, correlates to temperature rise in a dielectric medium. For temperature correlation calibration a RF transparent thermistor based temperature probe is used in conjunction with the E-field probe

$$SAR = C \frac{\Delta T}{\Delta t}$$

$$SAR = \frac{|E|^2 \cdot \sigma}{\rho}$$

where:

where:

$\Delta t$  = exposure time (30 seconds),

$\sigma$  = simulated tissue conductivity,

$C$  = heat capacity of tissue (brain or muscle),

$\rho$  = Tissue density (1.25 g/cm<sup>3</sup> for brain tissue)

$\Delta T$  = temperature increase due to RF exposure.

SAR is proportional to  $\Delta T / \Delta t$ , the initial rate of tissue heating, before thermal diffusion takes place.

Now it's possible to quantify the electric field in the simulated tissue by equating the thermally derived SAR to the E- field;



**Figure 2.4 E-Field and Temperature Measurements at 900MHz**



**Figure 2.5 E-Field and Temperature Measurements at 1800MHz**

## Data Extrapolation

The DASY52 software automatically executes the following procedures to calculate the field units from the microvolt readings at the probe connector. The first step of the evaluation is a linearization of the filtered input signal to account for the compression characteristics of the detector diode. The compensation depends on the input signal, the diode type and the DC-transmission factor from the diode to the evaluation electronics. If the exciting field is pulsed, the crest factor of the signal must be known to correctly compensate for peak power. The formula for each channel can be given like below;

$$V_i = U_i + U_i^2 \cdot \frac{cf}{dcp_i}$$

with  $V_i$  = compensated signal of channel i (i=x,y,z)  
 $U_i$  = input signal of channel i (i=x,y,z)  
 $cf$  = crest factor of exciting field (DASY parameter)  
 $dcp_i$  = diode compression point (DASY parameter)

From the compensated input signals the primary field data for each channel can be evaluated:

E-field probes:

$$E_i = \sqrt{\frac{V_i}{Norm_i \cdot ConvF}}$$

with  $V_i$  = compensated signal of channel i (i = x,y,z)  
 $Norm_i$  = sensor sensitivity of channel i (i = x,y,z)  
 $\mu V/(V/m)^2$  for E-field probes  
 $ConvF$  = sensitivity of enhancement in solution  
 $E_i$  = electric field strength of channel i in V/m

The RSS value of the field components gives the total field strength (Hermetian magnitude):

$$E_{tot} = \sqrt{E_x^2 + E_y^2 + E_z^2}$$

The primary field data are used to calculate the derived field units.

$$SAR = E_{tot}^2 \cdot \frac{\sigma}{\rho \cdot 1000}$$

with  $SAR$  = local specific absorption rate in W/g  
 $E_{tot}$  = total field strength in V/m  
 $\sigma$  = conductivity in [mho/m] or [Siemens/m]  
 $\rho$  = equivalent tissue density in g/cm<sup>3</sup>

The power flow density is calculated assuming the excitation field to be a free space field.

$$P_{free} = \frac{E_{tot}^2}{3770}$$

with  $P_{free}$  = equivalent power density of a plane wave in W/cm<sup>2</sup>  
 $E_{tot}$  = total electric field strength in V/m

## Scanning procedure

- The DASY installation includes predefined files with recommended procedures for measurements and system check. They are read-only document files and destined as fully defined but unmeasured masks. All test positions (head or body-worn) are tested with the same configuration of test steps differing only in the grid definition for the different test positions.
- The „reference“ and „drift“ measurements are located at the beginning and end of the batch process. They measure the field drift at one single point in the liquid over the complete procedure. The indicated drift is mainly the variation of the DUT's output power and should vary max. +/- 5 %.
- The highest integrated SAR value is the main concern in compliance test applications. These values can mostly be found at the inner surface of the phantom and cannot be measured directly due to the sensor offset in the probe. To extrapolate the surface values, the measurement distances to the surface must be known accurately. A distance error of 0.5mm could produce SAR errors of 6% at 1800 MHz. Using predefined locations for measurements is not accurate enough. Any shift of the phantom (e.g., slight deformations after filling it with liquid) would produce high uncertainties. For an automatic and accurate detection of the phantom surface, the DASY5 system uses the mechanical surface detection. The detection is always at touch, but the probe will move backward from the surface the indicated distance before starting the measurement.
- The „area scan“ measures the SAR above the DUT or verification dipole on a parallel plane to the surface. It is used to locate the approximate location of the peak SAR with 2D spline interpolation. The robot performs a stepped movement along one grid axis while the local electrical field strength is measured by the probe. The probe is touching the surface of the SAM during acquisition of measurement values. The scan uses different grid spacings for different frequency measurements. Standard grid spacing for head measurements in frequency ranges  $\leq 2$ GHz is 15 mm in x - and y- dimension. For higher frequencies a finer resolution is needed, thus for the grid spacing is reduced according the following table:

Area scan grid spacing for different frequency ranges	
Frequency range	Grid spacing
$\leq 2$ GHz	$\leq 15$ mm
2 – 4 GHz	$\leq 12$ mm
4 – 6 GHz	$\leq 10$ mm

Grid spacing and orientation have no influence on the SAR result. For special applications where the standard scan method does not find the peak SAR within the grid, e.g. mobile phones with flip cover, the grid can be adapted in orientation. Results of this coarse scan are shown in annex B.

- A „zoom scan” measures the field in a volume around the 2D peak SAR value acquired in the previous „coarse” scan. It uses a fine meshed grid where the robot moves the probe in steps along all the 3 axis (x,y and z-axis) starting at the bottom of the Phantom. The grid spacing for the cube measurement is varied according to the measured frequency range, the dimensions are given in the following table:

<b>Zoom scan grid spacing and volume for different frequency ranges</b>			
Frequency range	Grid spacing for x, y axis	Grid spacing for z axis	Minimum zoom scan volume
≤ 2 GHz	≤ 8 mm	≤ 5 mm	≥ 30 mm
2 – 3 GHz	≤ 5 mm	≤ 5 mm	≥ 28 mm
3 – 4 GHz	≤ 5 mm	≤ 4 mm	≥ 28 mm
4 – 5 GHz	≤ 4 mm	≤ 3 mm	≥ 25 mm
5 – 6 GHz	≤ 4 mm	≤ 2 mm	≥ 22 mm

DASY is also able to perform repeated zoom scans if more than 1 peak is found during area scan. In this document, the evaluated peak 1g and 10g averaged SAR values are shown in the 2D-graphics in annex B. Test results relevant for the specified standard (see section 3) are shown in table form in section 7.

## Spatial Peak SAR Evaluation

The spatial peak SAR - value for 1 and 10 g is evaluated after the Cube measurements have been done. The basis of the evaluation are the SAR values measured at the points of the fine cube grid consisting of all points in the three directions x, y and z. The algorithm that finds the maximal averaged volume is separated into three different stages.

- The data between the dipole center of the probe and the surface of the phantom are extrapolated. This data cannot be measured since the center of the dipole is 1 to 2.7 mm away from the tip of the probe and the distance between the surface and the lowest measuring point is about 1 mm (see probe calibration sheet). The extrapolated data from a cube measurement can be visualized by selecting 'Graph Evaluated'.
- The maximum interpolated value is searched with a straight-forward algorithm. Around this maximum the SAR - values averaged over the spatial volumes (1g or 10 g) are computed using the 3d-spline interpolation algorithm. If the volume cannot be evaluated (i.e., if a part of the grid was cut off by the boundary of the measurement area) the evaluation will be started on the corners of the bottom plane of the cube.
- All neighboring volumes are evaluated until no neighboring volume with a higher average value is found.

## Extrapolation

The extrapolation is based on a least square algorithm [W. Gander, Computermathematik, p.168-180]. Through the points in the first 3 cm along the z-axis, polynomials of order four are calculated. These polynomials are then used to evaluate the points between the surface and the probe tip. The points, calculated from the surface, have a distance of 1 mm from each other.

## Interpolation

The interpolation of the points is done with a 3d-Spline. The 3d-Spline is composed of three one-dimensional splines with the "Not a knot"-condition [W. Gander, Computermathematik, p.141-150] (x, y and z -direction) [Numerical Recipes in C, Second Edition, p.123ff ].

## Volume Averaging

At First the size of the cube is calculated. Then the volume is integrated with the trapezoidal algorithm. 8000 points (20x20x20) are interpolated to calculate the average.

## Advanced Extrapolation

DASY uses the advanced extrapolation option which is able to compensate boundary effects on E-field probes.

## **SAM PHANTOM**

The SAM Twin Phantom V4.0 is constructed of a fiberglass shell integrated in a wooden table. The shape of the shell is based on data from an anatomical study designed to determine the maximum exposure in at least 90% of all users. It enables the dosimetric evaluation of left and right hand phone usage as well as body mounted usage at the flat phantom region. A cover prevents the evaporation of the liquid. Reference markings on the Phantom allow the complete setup of all predefined phantom positions and measurement grids by manually teaching three points in the robot. (see Fig. 2.6)

### **Phantom Specification**

**Phantom:** SAM Twin Phantom (V4.0)  
**Shell Material:** Vivac Composite  
**Thickness:**  $2.0 \pm 0.2$  mm



**Figure 2.6 SAM Twin Phantom**

### **Device Holder for Transmitters**

In combination with the SAM Twin Phantom V4.0 the Mounting Device (see Fig. 2.7), enables the rotation of the mounted transmitter in spherical coordinates whereby the rotation point is the ear opening. The devices can be easily, accurately, and repeatedly positioned according to the FCC, CENELEC, IEC and IEEE specifications. The device holder can be locked at different phantom locations (left head, right head, flat phantom).



**Figure 2.7 Mounting Device**

Note: A simulating human hand is not used due to the complex anatomical and geometrical structure of the hand that may produce infinite number of configurations. To produce the worst-case condition (the hand absorbs antenna output power), the hand is omitted during the tests.

### **3. Probe and Dipole Calibration**

**See Appendix D and E.**



## 4. Phantom & Simulating Tissue Specifications

### Head & Body Simulating Mixture Characterization

The head and body mixtures consist of the material based on the table listed below. The mixture is calibrated to obtain proper dielectric constant (permittivity) and conductivity of the desired tissue. Body tissue parameters that have not been specified in IEEE1528-2013 are derived from the issue dielectric parameters computed from the 4-Cole-Cole equations.

**Table 4.1 Typical Composition of Ingredients for Tissue**

Ingredients		Simulating Tissue			
		2450 MHz Head	5250 MHz Head	5600 MHz Head	5785 MHz Head
Mixing Percentage					
Water		Proprietary Mixture Procured from Speag			
Sugar					
Salt					
HEC					
Bactericide					
DGBE					
Dielectric Constant	Target	39.20	35.93	35.53	35.36
Conductivity (S/m)	Target	1.80	4.71	5.07	5.22

## 5. ANSI/IEEE C95.1 – 1992 RF Exposure Limits [2]

### Uncontrolled Environment

Uncontrolled Environments are defined as locations where there is the exposure of individuals who have no knowledge or control of their exposure. The general population/uncontrolled exposure limits are applicable to situations in which the general public may be exposed or in which persons who are exposed as a consequence of their employment may not be made fully aware of the potential for exposure or cannot exercise control over their exposure. Members of the general public would come under this category when exposure is not employment-related; for example, in the case of a wireless transmitter that exposes persons in its vicinity.

### Controlled Environment

Controlled Environments are defined as locations where there is exposure that may be incurred by persons who are aware of the potential for exposure, (i.e. as a result of employment or occupation). In general, occupational/controlled exposure limits are applicable to situations in which persons are exposed as a consequence of their employment, who have been made fully aware of the potential for exposure and can exercise control over their exposure. This exposure category is also applicable when the exposure is of a transient nature due to incidental passage through a location where the exposure levels may be higher than the general population/uncontrolled limits, but the exposed person is fully aware of the potential for exposure and can exercise control over his or her exposure by leaving the area or by some other appropriate means.

**Table 5.1 Human Exposure Limits**

	UNCONTROLLED ENVIRONMENT General Population (W/kg) or (mW/g)	CONTROLLED ENVIRONMENT Professional Population (W/kg) or (mW/g)
SPATIAL PEAK SAR <sup>1</sup> Head	1.60	8.00
SPATIAL AVERAGE SAR <sup>2</sup> Whole Body	0.08	0.40
SPATIAL PEAK SAR <sup>3</sup> Hands, Feet, Ankles, Wrists	4.00	20.00

<sup>1</sup> The Spatial Peak value of the SAR averaged over any 1 gram of tissue (defined as a tissue volume in the shape of a cube) and over the appropriate averaging time.

<sup>2</sup> The Spatial Average value of the SAR averaged over the whole body.

<sup>3</sup> The Spatial Peak value of the SAR averaged over any 10 grams of tissue (defined as a tissue volume in the shape of a cube) and over the appropriate averaging time.

## 6. Measurement Uncertainty

Measurement uncertainty table is not required per KDB 865664 D01 v01r04 section 2.8.2 page 12. SAR measurement uncertainty analysis is required in the SAR report only when the highest measured SAR in a frequency band is  $\geq 1.5$  W/kg for 1-g SAR. The equivalent ratio (1.5/1.6) should be applied to extremity and occupational exposure conditions. The highest reported value is less than 1.5 W/kg. Therefore, the measurement uncertainty table is not required.

## 7. System Validation

### Tissue Verification

**Table 7.1 Measured Tissue Parameters**

		2450 MHz Head #3		5250 MHz Head #3		5600 MHz Head #3	
Date(s)		Mar. 23, 2020		Mar. 19, 2020		Mar. 19, 2020	
Liquid Temperature (°C)	20.0	Target	Measured	Target	Measured	Target	Measured
Dielectric Constant: $\epsilon$		39.20	38.69	35.93	35.08	35.53	34.66
Conductivity: $\sigma$		1.80	1.84	4.71	4.75	5.07	5.13
		5750 MHz Head #3		2450 MHz Head #1		5250 MHz Head #1	
Date(s)		Mar 19, 2020		Mar. 23, 2020		Mar. 19, 2020	
Liquid Temperature (°C)	20.0	Target	Measured	Target	Measured	Target	Measured
Dielectric Constant: $\epsilon$		35.36	34.49	39.20	38.53	35.93	34.96
Conductivity: $\sigma$		5.22	5.30	1.80	1.84	4.71	4.76
		5600 MHz Head #1		5750 MHz Head #1			
Date(s)		Mar. 19, 2020		Mar 19, 2020			
Liquid Temperature (°C)	20.0	Target	Measured	Target	Measured		
Dielectric Constant: $\epsilon$		35.53	34.54	35.36	34.37		
Conductivity: $\sigma$		5.07	5.14	5.22	5.31		

See Appendix A for data printout.

### Test System Verification

Prior to assessment, the system is verified to the  $\pm 10\%$  of the specifications at the test frequency by using the system kit. Power is normalized to 1 watt. (Graphic Plots Attached)

**Table 7.2 System Dipole Validation Target & Measured**

	Test Frequency	Targeted SAR <sub>1g</sub> (W/kg)	Measure SAR <sub>1g</sub> (W/kg)	Tissue Used for Verification	Deviation Target and Fast SAR to SAR (%)	Plot Number
10-Mar-2020	2450 MHz	51.70	52.30	Head	+ 1.16	1
07-Mar-2020	5250 MHz	82.80	83.60	Head	+ 0.97	2
07-Mar-2020	5600 MHz	85.40	87.10	Head	+ 1.99	3
07-Mar-2020	5750 MHz	83.90	85.50	Head	+ 1.91	4
18-Mar-2020	2450 MHz	51.70	52.40	Head	+ 1.35	5
14-Mar-2020	5250 MHz	82.80	83.90	Head	+ 1.33	6
14-Mar-2020	5600 MHz	85.40	86.90	Head	+ 1.76	7
14-Mar-2020	5750 MHz	83.90	85.10	Head	+ 1.43	8

See Appendix A for data plots.

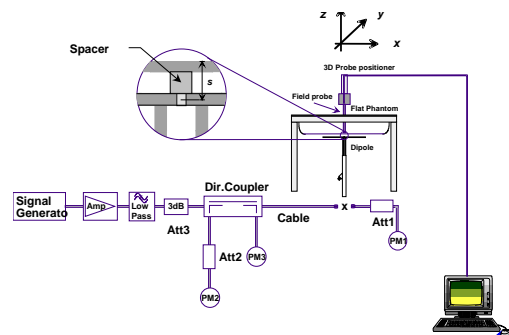

**Figure 7.1 Dipole Validation Test Setup**

## 8. SAR Test Data Summary

### See Measurement Result Data Pages

See Appendix B for SAR Test Data Plots.  
See Appendix C for SAR Test Setup Photos.

### Procedures Used To Establish Test Signal

The device was either placed into simulated transmit mode using the manufacturer's test codes or the actual transmission is activated through a base station simulator or similar equipment. See data pages for actual procedure used in measurement.

### Device Test Condition

In order to verify that the device was tested at full power, conducted output power measurements were performed before and after each SAR measurement to confirm the output power unless otherwise noted. If a conducted power deviation of more than 5% occurred, the test was repeated. The power drift of each test is measured at the start of the test and again at the end of the test. The drift percentage is calculated by the formula  $((\text{end}/\text{start})-1)*100$  and rounded to three decimal places. The drift percentage is calculated into the resultant SAR value on the data sheet for each test.

The EUT was tested in the tablet configuration of the device. The EUT was tested on all sides of the device where the antenna was within 25 mm of that side. All measurements were conducted with the side of the device in direct contact with the phantom. For sides of the antenna which were not measured in this report, the SAR was conducted on the module in the modular approval with the maximum distance of 8 mm on all six sides of the antenna. Data is located in the original modular report. Therefore, the requirements mentioned in RSS-102 Supplementary Procedures (SPR)-001 – SAR Testing Requirements with Regards to Bystanders for Laptop Type Computers with Antennas Built-In on Display Screen (Laptop/Tablet Mode) are covered.

The Bluetooth transmitter does simultaneously transmit with the WiFi transmitter. When the BT is turned on, it transmits on Aux and the WiFi transmits on Main. Simultaneous transmission is evaluated on page 124-125.

The main antenna was evaluated for stand-alone SAR per RSS-102 Issue 5 for BT. Please see data sheet summary on page 116-117.

The data rates used when evaluating the WiFi transmitter were the lowest data rates for each mode. The device was operating at its maximum output power at the lowest data rate for all measurements.

The tablet was using the Intel test utility DRTU Version 12.1946.0-10394 and the device driver was version 21.60.0.5.

The antenna was on a minimum of 10 cm of Styrofoam during each test. The following is a pictorial drawing of the locations and separation distances.

## Location and Separation Distances Diagrams Laptop & Tablet

Minimum Separation Distance			
Item	Antenna	Position	Distance (mm)
A	WLAN-Aux	to Top	0
B	WLAN-Aux	to Right	232.28
C	WLAN-Aux	to Left	89.08
D	WLAN-Aux	to Bottom	199.63
E	WLAN-Main	to Top	0
F	WLAN-Main	to Right	160.68
G	WLAN-Main	to Left	160.68
H	WLAN-Main	to Bottom	199.63
I	WLAN Main	to WLAN Aux	71.60
J	WLAN-Aux	to Rear (to KB side)	1.95
K	WLAN-Aux	to Front (to LCD side)	12.52
L	WLAN-Main	to Rear (to KB side)	1.95
M	WLAN-Main	to Front (to LCD side)	12.52

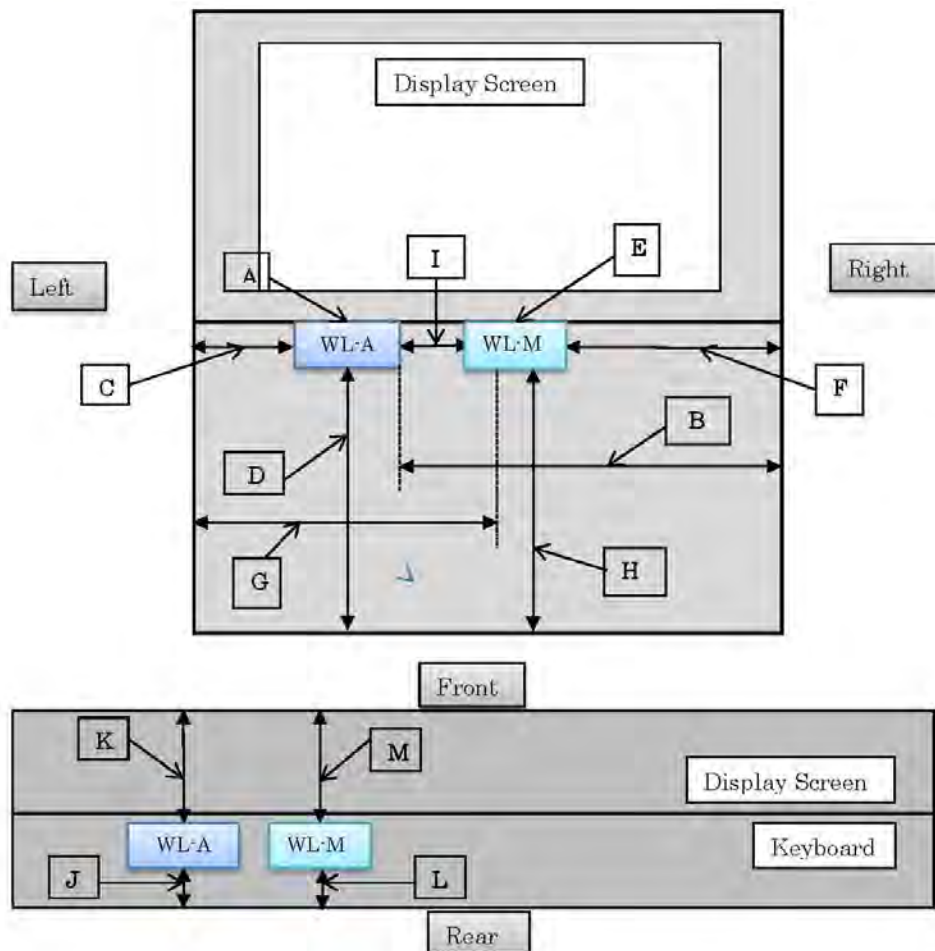

## Laptop Configuration

Band	Mode	Bandwidth (MHz)	Channel	Frequency (MHz)	Data Rate	Antenna	Avg Power (dBm)	Tune-up Pwr (dBm)	
2450 MHz	802.11b	20	1	2412	1 Mbps	Chain A	14.95	15.00	
			6	2437			16.00	15.00	
			11	2462			14.90	15.00	
			1	2412		Chain B	14.94	15.00	
			6	2437			15.00	15.00	
			11	2462			14.96	15.00	
	802.11g	20	1	2412	6 Mbps	Chain A	14.97	15.00	
			6	2437			14.94	15.00	
			11	2462			14.94	15.00	
			1	2412		Chain B	14.89	15.00	
			6	2437			14.86	15.00	
			11	2462			14.92	15.00	
	802.11n	20	1	2412	HTO	Chain A	14.95	15.00	
			6	2437			14.87	15.00	
			11	2462			14.90	15.00	
			1	2412		Chain B	14.91	15.00	
			6	2437			14.88	15.00	
			11	2462			14.89	15.00	
	802.11n	40	3	2422	HTO	Chain A	14.95	15.00	
			6	2437			14.87	15.00	
			10	2457			14.90	15.00	
			3	2422		Chain B	14.91	15.00	
			6	2437			14.88	15.00	
			10	2457			14.89	15.00	
5.15-5.25 GHz	802.11a	20	38	5190	6 Mbps	Chain A	9.92	10.00	
			40	5200			10.00	10.00	
			44	5220			10.00	10.00	
			48	5240			9.97	10.00	
			36	5180		Chain B	9.99	10.00	
			40	5200			10.00	10.00	
			44	5220			10.00	10.00	
			48	5240			9.94	10.00	
	802.11n	20	38	5190	HTO	Chain A	9.91	10.00	
			40	5200			9.88	10.00	
			44	5220			9.89	10.00	
			46	5230			9.85	10.00	
			36	5180		Chain B	9.84	10.00	
			40	5200			9.88	10.00	
			44	5220			9.89	10.00	
			46	5230			9.83	10.00	
	802.11n	40	38	5190	HTO	Chain A	9.92	10.00	
			46	5230			9.94	10.00	
					HTO	Chain B	9.98	10.00	
							46	5230	9.95
	802.11ac	80	42	5210	VHTO	Chain A	9.92	10.00	
		160				Chain B	9.94	10.00	
						Chain A	9.86	10.00	
						Chain B	9.89	10.00	
5.25-5.35 GHz	802.11a	20	52	5260	6 Mbps	Chain A	9.95	10.00	
			56	5280			10.00	10.00	
			60	5300			10.00	10.00	
			63	5315			9.97	10.00	
			52	5260		Chain B	9.94	10.00	
			56	5280			10.00	10.00	
			60	5300			10.00	10.00	
			63	5315			9.98	10.00	
	802.11n	20	54	5270	HTO	Chain A	9.92	10.00	
			56	5280			9.89	10.00	
			60	5300			9.88	10.00	
			62	5310			9.90	10.00	
			52	5260		Chain B	9.91	10.00	
			56	5280			9.83	10.00	
			60	5300			9.96	10.00	
			62	5310			9.89	10.00	
	802.11n	40	54	5270	HTO	Chain A	9.82	10.00	
			62	5310			9.84	10.00	
					HTO		Chain B	9.89	10.00
								60	5300
	802.11ac	80	58	5290	VHTO	Chain A	9.85	10.00	
						Chain B	9.91	10.00	



Band	Mode	Bandwidth (MHz)	Channel	Frequency (MHz)	Data Rate	Antenna	Avg Power (dBm)	Tune-up Pwr (dBm)
5600 MHz	802.11a	20	102	5510	6 Mbps	Chain A	10.92	11.00
			104	5520			11.00	11.00
			108	5540			10.95	11.00
			112	5560			10.97	11.00
			116	5580			11.00	11.00
			120	5600			10.91	11.00
			124	5620			11.00	11.00
			128	5640			10.98	11.00
			132	5660			10.94	11.00
			136	5680			11.00	11.00
			138	5690			10.90	11.00
			100	5500		Chain B	10.89	11.00
			104	5520			11.00	11.00
			108	5540			10.92	11.00
			112	5560			10.97	11.00
			116	5580			11.00	11.00
			120	5600			10.93	11.00
			124	5620			11.00	11.00
			128	5640			10.91	11.00
			132	5660			10.88	11.00
			136	5680			11.00	11.00
			138	5690			10.94	11.00
	802.11n	20	102	5510	HT0	Chain A	10.88	11.00
			104	5520			10.83	11.00
			108	5540			10.85	11.00
			112	5560			10.86	11.00
			116	5580			10.84	11.00
			120	5600			10.90	11.00
			124	5620			10.91	11.00
			128	5640			10.94	11.00
			132	5660			10.81	11.00
			136	5680			10.89	11.00
			138	5690			10.88	11.00
			100	5500		Chain B	10.92	11.00
			104	5520			10.90	11.00
			108	5540			10.87	11.00
			112	5560			10.89	11.00
			116	5580			10.83	11.00
			120	5600			10.86	11.00
			124	5620			10.90	11.00
			128	5640			10.94	11.00
			132	5660			10.91	11.00
			136	5680			10.86	11.00
			138	5690			10.89	11.00
	802.11n	40	102	5510	HT0	Chain A	10.95	11.00
			110	5550			10.90	11.00
			118	5580			10.92	11.00
			126	5610			10.87	11.00
			134	5670			10.88	11.00
			102	5510		Chain B	10.94	11.00
			110	5550			10.90	11.00
			118	5580			10.93	11.00
			126	5610			10.88	11.00
			134	5670			10.85	11.00
	802.11ac	80	106	5530	VHT0	Chain A	10.88	11.00
			122	5610			10.92	11.00
			138	5690			10.86	11.00
			106	5530			10.88	11.00
			122	5610		Chain B	10.91	11.00
			138	5690			10.88	11.00
		160	114	5570		Chain A	10.89	11.00
			114	5570		Chain B	10.91	11.00

Band	Mode	Bandwidth (MHz)	Channel	Frequency (MHz)	Data Rate	Antenna	Avg Power (dBm)	Tune-up Pwr (dBm)
5800 MHz	802.11a	20	149	5745	6 Mbps	Chain A	10.00	10.00
			153	5765			9.92	10.00
			157	5785			10.00	10.00
			161	5805			9.94	10.00
			165	5825			10.00	10.00
			150	5750			10.00	10.00
			153	5765		Chain B	9.93	10.00
			157	5785			10.00	10.00
			161	5805			9.94	10.00
			165	5825			10.00	10.00
			150	5750			9.88	10.00
			153	5765			9.87	10.00
	802.11n	20	157	5785	HT0	Chain A	9.90	10.00
			161	5805			9.92	10.00
			164	5820			9.94	10.00
			150	5750			9.95	10.00
			153	5765		Chain B	9.90	10.00
			157	5785			9.89	10.00
			161	5805			9.85	10.00
			164	5820			9.87	10.00
		40	152	5760	HT0	Chain A	9.92	10.00
			159	5795			9.95	10.00
			152	5760		Chain B	9.93	10.00
			159	5795			9.90	10.00
	802.11ac	80	155	5775	VHT0	Chain A	9.92	10.00
						Chain B	9.94	10.00

Band	Mode	Channel	Frequency (MHz)	Data Rate	Antenna	Avg Power (dBm)	Tune-up Pwr (dBm)
2450 MHz	Bluetooth v4.0	0	2402	Basic Rate GFSK	Chain B	11.40	11.50
		39	2441			11.47	11.50
		78	2480			11.42	11.50
		0	2402	EDR $\pi/4$ DQPSK		7.42	8.00
		39	2441			7.43	8.00
		78	2480			7.38	8.00
		0	2402	EDR 8-DPSK		6.44	7.00
		39	2441			6.41	7.00
		78	2480			6.43	7.00
		0	2402	Low Energy GFSK		6.99	7.00
		39	2441			6.88	7.00
		78	2480			6.93	7.00

## Tablet Configuration

Band	Mode	Bandwidth (MHz)	Channel	Frequency (MHz)	Data Rate	Antenna	Avg Power (dBm)	Tune-up Pwr (dBm)			
2450 MHz	802.11b	20	1	2412	1 Mbps	Chain A	12.45	12.50			
			6	2437			12.50	12.50			
			11	2462			12.40	12.50			
			1	2412		Chain B	12.44	12.50			
			6	2437			12.50	12.50			
			11	2462			12.46	12.50			
	802.11g	20	1	2412	6 Mbps	Chain A	12.47	12.50			
			6	2437			12.44	12.50			
			11	2462			12.44	12.50			
			1	2412		Chain B	12.39	12.50			
			6	2437			12.36	12.50			
			11	2462			12.42	12.50			
	802.11n	20	1	2412	HTO	Chain A	12.45	12.50			
			6	2437			12.37	12.50			
			11	2462			12.40	12.50			
			1	2412		Chain B	12.41	12.50			
			6	2437			12.38	12.50			
			11	2462			12.39	12.50			
	802.11n	40	3	2422	HTO	Chain A	12.45	12.50			
			6	2437			12.37	12.50			
			10	2457			12.40	12.50			
			3	2422		Chain B	12.41	12.50			
			6	2437			12.38	12.50			
			10	2457			12.39	12.50			
5.15-5.25 GHz	802.11a	20	38	5190	6 Mbps	Chain A	8.42	8.50			
			40	5200			8.50	8.50			
			44	5220			8.50	8.50			
			48	5240			8.47	8.50			
			36	5180		Chain B	8.49	8.50			
			40	5200			8.50	8.50			
			44	5220			8.50	8.50			
			48	5240			8.44	8.50			
			802.11n	20		38	5190	HTO	Chain A	8.41	8.50
						40	5200			8.38	8.50
	44	5220			8.39	8.50					
	46	5230			8.35	8.50					
	36	5180			Chain B	8.34	8.50				
	40	5200				8.38	8.50				
	44	5220				8.39	8.50				
	46	5230				8.33	8.50				
	802.11n	40	38	5190	HTO	Chain A	8.42	8.50			
			46	5230			8.44	8.50			
			38	5190	HTO	Chain B	8.48	8.50			
			46	5230			8.45	8.50			
	802.11ac	80	42	5210	VHTO	Chain A	8.42	8.50			
		160	50	5250		Chain B	8.44	8.50			
			50	5250		Chain A	8.36	8.50			
			50	5250		Chain B	8.39	8.50			
5.25-5.35 GHz	802.11a	20	52	5260	6 Mbps	Chain A	8.45	8.50			
			56	5280			8.50	8.50			
			60	5300			8.50	8.50			
			63	5315			8.47	8.50			
			52	5260		Chain B	8.44	8.50			
			56	5280			8.50	8.50			
			60	5300			8.50	8.50			
			63	5315			8.48	8.50			
			802.11n	20		54	5270	HTO	Chain A	8.42	8.50
						56	5280			8.39	8.50
	60	5300			8.38	8.50					
	62	5310			8.40	8.50					
	52	5260			Chain B	8.41	8.50				
	56	5280				8.33	8.50				
	60	5300				8.46	8.50				
	62	5310				8.39	8.50				
	802.11n	40	54	5270	HTO	Chain A	8.32	8.50			
			62	5310			8.34	8.50			
			54	5270	HTO	Chain B	8.39	8.50			
			60	5300			8.30	8.50			
	802.11ac	80	58	5290	VHTO	Chain A	8.35	8.50			
						Chain B	8.41	8.50			

Band	Mode	Bandwidth (MHz)	Channel	Frequency (MHz)	Data Rate	Antenna	Avg Power (dBm)	Tune-up Pwr (dBm)
5600 MHz	802.11a	20	102	5510	6 Mbps	Chain A	6.92	7.00
			104	5520			7.00	7.00
			108	5540			6.95	7.00
			112	5560			6.97	7.00
			116	5580			7.00	7.00
			120	5600			6.91	7.00
			124	5620			7.00	7.00
			128	5640			6.98	7.00
			132	5660			6.94	7.00
			136	5680			7.00	7.00
			138	5690			6.90	7.00
			100	5500		Chain B	6.89	7.00
			104	5520			7.00	7.00
			108	5540			6.92	7.00
			112	5560			6.97	7.00
			116	5580			7.00	7.00
			120	5600			6.93	7.00
			124	5620			7.00	7.00
			128	5640			6.91	7.00
			132	5660			6.88	7.00
			136	5680			7.00	7.00
			138	5690			6.94	7.00
	802.11n	20	102	5510	HT0	Chain A	6.88	7.00
			104	5520			6.83	7.00
			108	5540			6.85	7.00
			112	5560			6.86	7.00
			116	5580			6.84	7.00
			120	5600			6.90	7.00
			124	5620			6.91	7.00
			128	5640			6.94	7.00
			132	5660			6.81	7.00
			136	5680			6.89	7.00
			138	5690			6.88	7.00
			100	5500		Chain B	6.92	7.00
			104	5520			6.90	7.00
			108	5540			6.87	7.00
			112	5560			6.89	7.00
			116	5580			6.83	7.00
			120	5600			6.86	7.00
			124	5620			6.90	7.00
			128	5640			6.94	7.00
			132	5660			6.91	7.00
			136	5680			6.86	7.00
			138	5690			6.89	7.00
	802.11n	40	102	5510	HT0	Chain A	6.95	7.00
			110	5550			6.90	7.00
			118	5580			6.92	7.00
			126	5610			6.87	7.00
			134	5670			6.88	7.00
			102	5510		Chain B	6.94	7.00
			110	5550			6.90	7.00
			118	5580			6.93	7.00
			126	5610			6.88	7.00
			134	5670			6.85	7.00
	802.11ac	80	106	5530	VHT0	Chain A	6.88	7.00
			122	5610			6.92	7.00
			138	5690			6.86	7.00
			106	5530			6.88	7.00
			122	5610		Chain B	6.91	7.00
			138	5690			6.88	7.00
		160	114	5570		Chain A	6.89	7.00
			114	5570		Chain B	6.91	7.00

Band	Mode	Bandwidth (MHz)	Channel	Frequency (MHz)	Data Rate	Antenna	Avg Power (dBm)	Tune-up Pwr (dBm)
5800 MHz	802.11a	20	149	5745	6 Mbps	Chain A	8.00	8.00
			153	5765			7.92	8.00
			157	5785			8.00	8.00
			161	5805			7.94	8.00
			165	5825			8.00	8.00
			150	5750		Chain B	8.00	8.00
			153	5765			7.93	8.00
			157	5785			8.00	8.00
			161	5805			7.94	8.00
			165	5825			8.00	8.00
	802.11n	20	150	5750	HT0	Chain A	7.88	8.00
			153	5765			7.87	8.00
			157	5785			7.90	8.00
			161	5805			7.92	8.00
			164	5820			7.94	8.00
			150	5750		Chain B	7.95	8.00
			153	5765			7.90	8.00
			157	5785			7.89	8.00
			161	5805			7.85	8.00
			164	5820			7.87	8.00
	802.11n	40	152	5760	HT0	Chain A	7.92	8.00
			159	5795			7.95	8.00
			152	5760		Chain B	7.93	8.00
			159	5795			7.90	8.00
	802.11ac	80	155	5775	VHT0	Chain A	7.92	8.00
						Chain B	7.94	8.00

Frequency (MHz)	Angle (degrees)	Power (dBm)
2437	0	14.91
	5	14.88
	10	14.93
	15	14.95
	20	14.91
	25	14.87
	30	14.89
	50	14.96
	70	14.92
	90	14.94
	110	14.97
	130	14.92
	150	14.94
	160	14.92
	165	14.87
	170	14.89
	175	14.88
	180	14.87
	185	14.92
	190	12.41
	195	12.39
	200	12.35
	205	12.40
	210	12.41
	215	12.43
	220	12.45
	240	12.44
	260	12.36
	280	12.31
	300	12.39
	320	12.42
	330	12.33
	335	12.46
	340	12.40
	345	12.38
	350	12.42
	355	12.36
	360	12.32

Frequency (MHz)	Angle (degrees)	Power (dBm)
5600	0	10.92
	5	10.96
	10	10.85
	15	10.88
	20	10.87
	25	10.85
	30	10.82
	50	10.93
	70	10.97
	90	10.91
	110	10.96
	130	10.87
	150	10.93
	160	10.96
	165	10.88
	170	10.89
	175	10.90
	180	10.92
	185	10.94
	190	6.85
	195	6.89
	200	6.96
	205	6.92
	210	6.87
	215	6.83
	220	6.94
	240	6.92
	260	6.97
	280	6.85
	300	6.83
	320	6.87
	330	6.84
	335	6.91
	340	6.90
	345	6.95
	350	6.92
	355	6.87
	360	6.83



Frequency (MHz)	Angle (degrees)	Power (dBm)
2437	360	12.38
	355	12.34
	350	12.36
	345	12.41
	340	12.43
	335	12.44
	330	12.46
	320	12.42
	300	12.36
	280	12.33
	260	12.38
	240	12.43
	220	12.36
	215	12.44
	210	12.36
	205	12.39
	200	12.42
	195	12.44
	190	14.87
	185	14.89
	180	14.92
	175	14.96
	170	14.93
	165	14.85
	160	14.88
	150	14.94
	130	14.93
	110	14.98
	90	14.91
	70	14.93
	50	14.85
	30	14.87
	25	14.86
	20	14.89
	15	14.91
	10	14.90
	5	14.94
	0	14.96

Frequency (MHz)	Angle (degrees)	Power (dBm)
5600	360	10.90
	355	10.92
	350	10.97
	345	10.85
	340	10.86
	335	10.89
	330	10.84
	320	10.87
	300	10.93
	280	10.94
	260	10.97
	240	10.92
	220	10.95
	215	10.93
	210	10.86
	205	10.84
	200	10.88
	195	10.83
	190	10.87
	185	6.86
	180	6.87
	175	6.88
	170	6.95
	165	6.93
	160	6.97
	150	6.92
	130	6.85
	110	6.88
	90	6.86
	70	6.94
	50	6.87
	30	6.93
	25	6.92
	20	6.97
	15	6.90
	10	6.85
	5	6.86
	0	6.81

**Figure 8.1 Test Reduction Table – 2.4 GHz Main HongBo AL**

Mode	Side	Required Channel	Tested/Reduced
802.11b	Back	1 – 2412 MHz	Reduced <sup>2</sup>
		6 – 2437 MHz	Tested
		11 – 2462 MHz	Tested
	Bottom	1 – 2412 MHz	Reduced <sup>1</sup>
		6 – 2437 MHz	Tested
		11 – 2462 MHz	Reduced <sup>1</sup>
	Laptop	1 – 2412 MHz	Reduced <sup>5</sup>
		6 – 2437 MHz	Tested
		11 – 2462 MHz	Tested
	Right, Left, Top	1 – 2412 MHz	Reduced <sup>4</sup>
		6 – 2437 MHz	Reduced <sup>4</sup>
		11 – 2462 MHz	Reduced <sup>4</sup>
802.11g	Back	1 – 2412 MHz	Reduced <sup>3</sup>
		6 – 2437 MHz	Reduced <sup>3</sup>
		11 – 2462 MHz	Reduced <sup>3</sup>
	Bottom	1 – 2412 MHz	Reduced <sup>3</sup>
		6 – 2437 MHz	Reduced <sup>3</sup>
		11 – 2462 MHz	Reduced <sup>3</sup>
	Laptop	1 – 2412 MHz	Reduced <sup>3</sup>
		6 – 2437 MHz	Reduced <sup>3</sup>
		11 – 2462 MHz	Reduced <sup>3</sup>
	Right, Left, Top	1 – 2412 MHz	Reduced <sup>4</sup>
		6 – 2437 MHz	Reduced <sup>4</sup>
		11 – 2462 MHz	Reduced <sup>4</sup>
802.11n	Back	1 – 2412 MHz	Reduced <sup>3</sup>
		6 – 2437 MHz	Reduced <sup>3</sup>
		11 – 2462 MHz	Reduced <sup>3</sup>
	Bottom	1 – 2412 MHz	Reduced <sup>3</sup>
		6 – 2437 MHz	Reduced <sup>3</sup>
		11 – 2462 MHz	Reduced <sup>3</sup>
	Laptop	1 – 2412 MHz	Reduced <sup>3</sup>
		6 – 2437 MHz	Reduced <sup>3</sup>
		11 – 2462 MHz	Reduced <sup>3</sup>
	Right, Left, Top	1 – 2412 MHz	Reduced <sup>4</sup>
		6 – 2437 MHz	Reduced <sup>4</sup>
		11 – 2462 MHz	Reduced <sup>4</sup>

Reduced<sup>1</sup> – When the reported SAR is  $\leq 0.4$  W/kg, SAR is not required for the remaining test configuration per KDB 248227 D01 v02r02 section 5.1.1 1) page 9.

Reduced<sup>2</sup> – When the reported SAR is  $>0.8$  W/kg, test the next highest configuration until the SAR value is  $\leq 1.2$  W/kg per KDB 248227 D01 v02r02 section 5.1.1 3) page 9.

Reduced<sup>3</sup> – When the highest reported SAR for DSSS is adjusted by the ratio of OFDM to DSSS specified maximum output power and the adjusted SAR is  $\leq 1.2$  W/kg, SAR is not required per KDB 248227 D01 v02r02 section 5.2.2 2) page 10.

Reduced<sup>4</sup> – When the antenna is more than 25 mm from a side, the test can be reduced per KDB447498 D01 v06 section 4.3.1 1) page 11. See below for calculations.

Reduced<sup>5</sup> – When the reported SAR is  $>0.4$  W/kg, test the next highest configuration until the SAR value is  $\leq 0.8$  W/kg per KDB 248227 D01 v02r02 section 5.1.1 2) page 9.

#### Calculations for test exclusion for Left, Top and Right side.

Maximum power: 17.8 mW  
Left Edge distance: 160.68 mm  
Right Side distance: 160.68 mm  
Top Side distance: 199.63 mm

The closest distance is from the right side. Therefore, if the right side is excluded the left and top would also be excluded.

$\{[(3.0)/(\sqrt{2.462})]*50 \text{ mm}\} + \{160.68 - 50 \text{ mm}\} * 10 = 1201 \text{ mW}$  which is greater than 17.8 mW

**Figure 8.2 Test Reduction Table – 2.4 GHz Aux HongBo AL**

Mode	Side	Required Channel	Tested/Reduced
802.11b	Back	1 – 2412 MHz	Reduced <sup>5</sup>
		6 – 2437 MHz	Tested
		11 – 2462 MHz	Tested
	Bottom	1 – 2412 MHz	Reduced <sup>1</sup>
		6 – 2437 MHz	Tested
		11 – 2462 MHz	Reduced <sup>1</sup>
	Laptop	1 – 2412 MHz	Reduced <sup>5</sup>
		6 – 2437 MHz	Tested
		11 – 2462 MHz	Tested
	Right, Left, Top	1 – 2412 MHz	Reduced <sup>4</sup>
		6 – 2437 MHz	Reduced <sup>4</sup>
		11 – 2462 MHz	Reduced <sup>4</sup>
802.11g	Back	1 – 2412 MHz	Reduced <sup>3</sup>
		6 – 2437 MHz	Reduced <sup>3</sup>
		11 – 2462 MHz	Reduced <sup>3</sup>
	Bottom	1 – 2412 MHz	Reduced <sup>3</sup>
		6 – 2437 MHz	Reduced <sup>3</sup>
		11 – 2462 MHz	Reduced <sup>3</sup>
	Laptop	1 – 2412 MHz	Reduced <sup>3</sup>
		6 – 2437 MHz	Reduced <sup>3</sup>
		11 – 2462 MHz	Reduced <sup>3</sup>
	Right, Left, Top	1 – 2412 MHz	Reduced <sup>4</sup>
		6 – 2437 MHz	Reduced <sup>4</sup>
		11 – 2462 MHz	Reduced <sup>4</sup>
802.11n	Back	1 – 2412 MHz	Reduced <sup>3</sup>
		6 – 2437 MHz	Reduced <sup>3</sup>
		11 – 2462 MHz	Reduced <sup>3</sup>
	Bottom	1 – 2412 MHz	Reduced <sup>3</sup>
		6 – 2437 MHz	Reduced <sup>3</sup>
		11 – 2462 MHz	Reduced <sup>3</sup>
	Laptop	1 – 2412 MHz	Reduced <sup>3</sup>
		6 – 2437 MHz	Reduced <sup>3</sup>
		11 – 2462 MHz	Reduced <sup>3</sup>
	Right, Left, Top	1 – 2412 MHz	Reduced <sup>4</sup>
		6 – 2437 MHz	Reduced <sup>4</sup>
		11 – 2462 MHz	Reduced <sup>4</sup>

Reduced<sup>1</sup> – When the reported SAR is  $\leq 0.4$  W/kg, SAR is not required for the remaining test configuration per KDB 248227 D01 v02r02 section 5.1.1 1) page 9.

Reduced<sup>2</sup> – When the reported SAR is  $>0.4$  W/kg, test the next highest configuration until the SAR value is  $\leq 0.8$  W/kg per KDB 248227 D01 v02r02 section 5.1.1 2) page 9.

Reduced<sup>3</sup> – When the highest reported SAR for DSSS is adjusted by the ratio of OFDM to DSSS specified maximum output power and the adjusted SAR is  $\leq 1.2$  W/kg, SAR is not required per KDB 248227 D01 v02r02 section 5.2.2 2) page 10.

Reduced<sup>4</sup> – When the antenna is more than 25 mm from a side, the test can be reduced per KDB447498 D01 v06 section 4.3.1 1) page 11. See below for calculations.

### Calculations for test exclusion for Left, Top and Right side.

Maximum power: 17.8 mW  
Left Edge distance: 89.08 mm  
Right Side distance: 232.28 mm  
Top Side distance: 199.63 mm

The closest distance is from the left side. Therefore, if the left side is excluded the right and top would also be excluded.

$\{[(3.0)/(\sqrt{2.462})]*50 \text{ mm}\} + \{[89.08 - 50 \text{ mm}]*10\} = 485 \text{ mW}$  which is greater than 17.8 mW

**Figure 8.3 Test Reduction Table – 5.1 GHz Main HongBo AL**

Mode	Side	Required Channel	Tested/Reduced
802.11a 5150 MHz	Back	36 – 5180 MHz	Reduced <sup>1</sup>
		40 – 5200 MHz	Reduced <sup>1</sup>
		44 – 5220 MHz	Reduced <sup>1</sup>
		48 – 5240 MHz	Reduced <sup>1</sup>
	Bottom	36 – 5180 MHz	Reduced <sup>1</sup>
		40 – 5200 MHz	Reduced <sup>1</sup>
		44 – 5220 MHz	Reduced <sup>1</sup>
		48 – 5240 MHz	Reduced <sup>1</sup>
	Laptop	36 – 5180 MHz	Reduced <sup>1</sup>
		40 – 5200 MHz	Reduced <sup>1</sup>
		44 – 5220 MHz	Reduced <sup>1</sup>
		48 – 5240 MHz	Reduced <sup>1</sup>
	Right, Left, Top	36 – 5180 MHz	Reduced <sup>2</sup>
		40 – 5200 MHz	Reduced <sup>2</sup>
		44 – 5220 MHz	Reduced <sup>2</sup>
		48 – 5240 MHz	Reduced <sup>2</sup>
802.11n 5150 MHz	Back	36 – 5180 MHz	Reduced <sup>1</sup>
		40 – 5200 MHz	Reduced <sup>1</sup>
		44 – 5220 MHz	Reduced <sup>1</sup>
		48 – 5240 MHz	Reduced <sup>1</sup>
	Bottom	36 – 5180 MHz	Reduced <sup>1</sup>
		40 – 5200 MHz	Reduced <sup>1</sup>
		44 – 5220 MHz	Reduced <sup>1</sup>
		48 – 5240 MHz	Reduced <sup>1</sup>
	Laptop	36 – 5180 MHz	Reduced <sup>1</sup>
		40 – 5200 MHz	Reduced <sup>1</sup>
		44 – 5220 MHz	Reduced <sup>1</sup>
		48 – 5240 MHz	Reduced <sup>1</sup>
	Right, Left, Top	36 – 5180 MHz	Reduced <sup>2</sup>
		40 – 5200 MHz	Reduced <sup>2</sup>
		44 – 5220 MHz	Reduced <sup>2</sup>
		48 – 5240 MHz	Reduced <sup>2</sup>
802.11ac 5210 MHz	Back	42 – 5210 MHz	Reduced <sup>1</sup>
	Bottom	42 – 5210 MHz	Reduced <sup>3</sup>
	Laptop	42 – 5210 MHz	Reduced <sup>3</sup>
	Right, Left, Top	42 – 5210 MHz	Reduced <sup>2</sup>

Reduced<sup>1</sup> – When the adjusted SAR is  $\leq 1.2$  W/kg, SAR is not required for the UNII-1 with the same or lower maximum output power in that test configuration per KDB 248227 D01 v02r02 section 5.3.1 1) page 11.

Reduced<sup>2</sup> – When the antenna is more than 25 mm from a side, the test can be reduced per KDB447498 D01 v06 section 4.3.1 1) page 11. See below for calculations.

Calculations for test exclusion for Left, Top and Right side.

Maximum power: 7.1 mW  
Left Edge distance: 160.68 mm  
Right Side distance: 160.68 mm  
Top Side distance: 199.63 mm

The closest distance is from the right side. Therefore, if the right side is excluded the left and top would also be excluded.

$[[[(3.0)/(\sqrt{5.24})]*50 \text{ mm}]] + [[160.68 - 50 \text{ mm}]*10] = 1171 \text{ mW}$  which is greater than 7.1 mW

**Figure 8.4 Test Reduction Table – 5.1 GHz Aux HongBo AL**

Mode	Side	Required Channel	Tested/Reduced
802.11a 5150 MHz	Back	36 – 5180 MHz	Reduced <sup>1</sup>
		40 – 5200 MHz	Reduced <sup>1</sup>
		44 – 5220 MHz	Reduced <sup>1</sup>
		48 – 5240 MHz	Reduced <sup>1</sup>
	Bottom	36 – 5180 MHz	Reduced <sup>1</sup>
		40 – 5200 MHz	Reduced <sup>1</sup>
		44 – 5220 MHz	Reduced <sup>1</sup>
		48 – 5240 MHz	Reduced <sup>1</sup>
	Laptop	36 – 5180 MHz	Reduced <sup>1</sup>
		40 – 5200 MHz	Reduced <sup>1</sup>
		44 – 5220 MHz	Reduced <sup>1</sup>
		48 – 5240 MHz	Reduced <sup>1</sup>
	Right, Left, Top	36 – 5180 MHz	Reduced <sup>2</sup>
		40 – 5200 MHz	Reduced <sup>2</sup>
		44 – 5220 MHz	Reduced <sup>2</sup>
		48 – 5240 MHz	Reduced <sup>2</sup>
802.11n 5150 MHz	Back	36 – 5180 MHz	Reduced <sup>1</sup>
		40 – 5200 MHz	Reduced <sup>1</sup>
		44 – 5220 MHz	Reduced <sup>1</sup>
		48 – 5240 MHz	Reduced <sup>1</sup>
	Bottom	36 – 5180 MHz	Reduced <sup>1</sup>
		40 – 5200 MHz	Reduced <sup>1</sup>
		44 – 5220 MHz	Reduced <sup>1</sup>
		48 – 5240 MHz	Reduced <sup>1</sup>
	Laptop	36 – 5180 MHz	Reduced <sup>1</sup>
		40 – 5200 MHz	Reduced <sup>1</sup>
		44 – 5220 MHz	Reduced <sup>1</sup>
		48 – 5240 MHz	Reduced <sup>1</sup>
	Right, Left, Top	36 – 5180 MHz	Reduced <sup>2</sup>
		40 – 5200 MHz	Reduced <sup>2</sup>
		44 – 5220 MHz	Reduced <sup>2</sup>
		48 – 5240 MHz	Reduced <sup>2</sup>
802.11ac 5210 MHz	Back	42 – 5210 MHz	Reduced <sup>1</sup>
	Bottom	42 – 5210 MHz	Reduced <sup>3</sup>
	Laptop	42 – 5210 MHz	Reduced <sup>3</sup>
	Right, Left, Top	42 – 5210 MHz	Reduced <sup>2</sup>

Reduced<sup>1</sup> – When the adjusted SAR is  $\leq 1.2$  W/kg, SAR is not required for the UNII-1 with the same or lower maximum output power in that test configuration per KDB 248227 D01 v02r02 section 5.3.1 1) page 11.

Reduced<sup>2</sup> – When the antenna is more than 25 mm from a side, the test can be reduced per KDB447498 D01 v06 section 4.3.1 1) page 11. See below for calculations.

Calculations for test exclusion for Left, Top and Right side.

Maximum power: 7.1 mW

Left Edge distance: 89.08 mm

Right Side distance: 232.28 mm

Top Side distance: 199.63 mm

The closest distance is from the left side. Therefore, if the left side is excluded the right and top would also be excluded.

$[[[(3.0)/(\sqrt{5.24})]*50 \text{ mm}]] + [(89.08 - 50 \text{ mm})*10] = 455 \text{ mW}$  which is greater than 7.1 mW

**Figure 8.5 Test Reduction Table – 5.2 GHz Main HongBo AL**

Mode	Side	Required Channel	Tested/Reduced
802.11a 5250 MHz	Back	52 – 5260 MHz	Reduced <sup>3</sup>
		56 – 5280 MHz	Tested
		60 – 5300 MHz	Tested
		64 – 5320 MHz	Reduced <sup>3</sup>
	Bottom	52 – 5260 MHz	Reduced <sup>1</sup>
		56 – 5280 MHz	Reduced <sup>1</sup>
		60 – 5300 MHz	Tested
		64 – 5320 MHz	Reduced <sup>1</sup>
	Laptop	52 – 5260 MHz	Reduced <sup>4</sup>
		56 – 5280 MHz	Tested
		60 – 5300 MHz	Tested
		64 – 5320 MHz	Reduced <sup>4</sup>
802.11n 5250 MHz	Back	52 – 5260 MHz	Reduced <sup>2</sup>
		56 – 5280 MHz	Reduced <sup>2</sup>
		60 – 5300 MHz	Reduced <sup>2</sup>
		64 – 5320 MHz	Reduced <sup>2</sup>
	Bottom	52 – 5260 MHz	Reduced <sup>3</sup>
		56 – 5280 MHz	Reduced <sup>3</sup>
		60 – 5300 MHz	Reduced <sup>3</sup>
		64 – 5320 MHz	Reduced <sup>3</sup>
	Laptop	52 – 5260 MHz	Reduced <sup>1</sup>
		56 – 5280 MHz	Reduced <sup>1</sup>
		60 – 5300 MHz	Reduced <sup>1</sup>
		64 – 5320 MHz	Reduced <sup>1</sup>
802.11ac 5210 MHz	Back	52 – 5260 MHz	Reduced <sup>4</sup>
		56 – 5280 MHz	Reduced <sup>4</sup>
		60 – 5300 MHz	Reduced <sup>4</sup>
		64 – 5320 MHz	Reduced <sup>4</sup>
	Bottom	52 – 5260 MHz	Reduced <sup>2</sup>
		56 – 5280 MHz	Reduced <sup>2</sup>
		60 – 5300 MHz	Reduced <sup>2</sup>
		64 – 5320 MHz	Reduced <sup>2</sup>
	Laptop	52 – 5260 MHz	Reduced <sup>3</sup>
		56 – 5280 MHz	Reduced <sup>1</sup>
		60 – 5300 MHz	Reduced <sup>4</sup>
		64 – 5320 MHz	Reduced <sup>2</sup>
	Right, Left, Top	52 – 5260 MHz	Reduced <sup>2</sup>
		56 – 5280 MHz	Reduced <sup>2</sup>
		60 – 5300 MHz	Reduced <sup>2</sup>
		64 – 5320 MHz	Reduced <sup>2</sup>

Reduced<sup>1</sup> – When the reported SAR is ≤ 0.4 W/kg, SAR is not required for the remaining test configuration per KDB 248227 D01 v02r02 section 5.1.1 1) page 9.

Reduced<sup>2</sup> – When the antenna is more than 25 mm from a side, the test can be reduced per KDB447498 D01 v06 section 4.3.1 1) page 11. See below for calculations.

Reduced<sup>3</sup> – When the reported SAR is >0.8 W/kg, test the next highest configuration until the SAR value is ≤ 1.2 W/kg per KDB 248227 D01 v02r02 section 5.1.1 3) page 9.

Reduced<sup>4</sup> – When the reported SAR is >0.4 W/kg, test the next highest configuration until the SAR value is ≤ 0.8 W/kg per KDB 248227 D01 v02r02 section 5.1.1 2) page 9.

### Calculations for test exclusion for Left, Top and Right side.

Maximum power: 7.1 mW

Left Edge distance: 160.68 mm

Right Side distance: 160.68 mm

Top Side distance: 199.63 mm

The closest distance is from the right side. Therefore, if the right side is excluded the left and top would also be excluded.

$\{[(3.0)/(\sqrt{5.32})]*50\text{ mm}\} + \{160.68 - 50\text{ mm}\} * 10 = 1171\text{ mW}$  which is greater than 7.1 mW



**Figure 8.6 Test Reduction Table – 5.2 GHz Aux HongBo AL**

Mode	Side	Required Channel	Tested/Reduced
802.11a 5250 MHz	Back	52 – 5260 MHz	Reduced <sup>4</sup>
		56 – 5280 MHz	Tested
		60 – 5300 MHz	Tested
		64 – 5320 MHz	Reduced <sup>4</sup>
	Bottom	52 – 5260 MHz	Reduced <sup>1</sup>
		56 – 5280 MHz	Reduced <sup>1</sup>
		60 – 5300 MHz	Tested
		64 – 5320 MHz	Reduced <sup>1</sup>
	Laptop	52 – 5260 MHz	Reduced <sup>4</sup>
		56 – 5280 MHz	Tested
		60 – 5300 MHz	Tested
		64 – 5320 MHz	Reduced <sup>4</sup>
	Right, Left, Top	52 – 5260 MHz	Reduced <sup>2</sup>
		56 – 5280 MHz	Reduced <sup>2</sup>
		60 – 5300 MHz	Reduced <sup>2</sup>
		64 – 5320 MHz	Reduced <sup>2</sup>
802.11n 5250 MHz	Back	52 – 5260 MHz	Reduced <sup>4</sup>
		56 – 5280 MHz	Reduced <sup>4</sup>
		60 – 5300 MHz	Reduced <sup>4</sup>
		64 – 5320 MHz	Reduced <sup>4</sup>
	Bottom	52 – 5260 MHz	Reduced <sup>1</sup>
		56 – 5280 MHz	Reduced <sup>1</sup>
		60 – 5300 MHz	Reduced <sup>1</sup>
		64 – 5320 MHz	Reduced <sup>1</sup>
	Laptop	52 – 5260 MHz	Reduced <sup>4</sup>
		56 – 5280 MHz	Reduced <sup>4</sup>
		60 – 5300 MHz	Reduced <sup>4</sup>
		64 – 5320 MHz	Reduced <sup>4</sup>
	Right, Left, Top	52 – 5260 MHz	Reduced <sup>2</sup>
		56 – 5280 MHz	Reduced <sup>2</sup>
		60 – 5300 MHz	Reduced <sup>2</sup>
		64 – 5320 MHz	Reduced <sup>2</sup>
802.11ac 5210 MHz	Back	58 – 5290 MHz	Reduced <sup>4</sup>
	Bottom	58 – 5290 MHz	Reduced <sup>1</sup>
	Laptop	58 – 5290 MHz	Reduced <sup>4</sup>
	Right, Left, Top	58 – 5290 MHz	Reduced <sup>2</sup>

Reduced<sup>1</sup> – When the reported SAR is  $\leq 0.4$  W/kg, SAR is not required for the remaining test configuration per KDB 248227 D01 v02r02 section 5.1.1 1) page 9.

Reduced<sup>2</sup> – When the antenna is more than 25 mm from a side, the test can be reduced per KDB447498 D01 v06 section 4.3.1 1) page 11. See below for calculations.

Reduced<sup>3</sup> – When the reported SAR is  $>0.8$  W/kg, test the next highest configuration until the SAR value is  $\leq 1.2$  W/kg per KDB 248227 D01 v02r02 section 5.1.1 3) page 9.

Reduced<sup>4</sup> – When the reported SAR is  $>0.4$  W/kg, test the next highest configuration until the SAR value is  $\leq 0.8$  W/kg per KDB 248227 D01 v02r02 section 5.1.1 2) page 9.

### Calculations for test exclusion for Left, Top and Right side.

Maximum power: 7.1 mW  
Left Edge distance: 89.08 mm  
Right Side distance: 232.28 mm  
Top Side distance: 199.63 mm

The closest distance is from the left side. Therefore, if the left side is excluded the right and top would also be excluded.

$\{[(3.0)/(\sqrt{5.32})]*50\text{ mm}\} + \{[89.08-50\text{ mm}]*10\} = 455\text{ mW}$  which is greater than 7.1 mW

**Figure 8.7 Test Reduction Table – 5.6 GHz Main HongBo AL**

Mode	Side	Required Channel	Tested/Reduced
802.11a 5600 MHz	Back	100 – 5500 MHz	Reduced <sup>1</sup>
		104 – 5520 MHz	Reduced <sup>1</sup>
		108 – 5540 MHz	Reduced <sup>1</sup>
		112 – 5560 MHz	Reduced <sup>1</sup>
		116 – 5580 MHz	Tested
		120 – 5600 MHz	Reduced <sup>1</sup>
		124 – 5620 MHz	Tested
		128 – 5640 MHz	Reduced <sup>1</sup>
		132 – 5660 MHz	Reduced <sup>1</sup>
		136 – 5680 MHz	Reduced <sup>1</sup>
		140 – 5700 MHz	Reduced <sup>1</sup>
	Bottom	100 – 5500 MHz	Reduced <sup>4</sup>
		104 – 5520 MHz	Reduced <sup>4</sup>
		108 – 5540 MHz	Reduced <sup>4</sup>
		112 – 5560 MHz	Reduced <sup>4</sup>
		116 – 5580 MHz	Reduced <sup>4</sup>
		120 – 5600 MHz	Reduced <sup>4</sup>
		124 – 5620 MHz	Tested
		128 – 5640 MHz	Reduced <sup>4</sup>
		132 – 5660 MHz	Reduced <sup>4</sup>
		136 – 5680 MHz	Reduced <sup>4</sup>
		140 – 5700 MHz	Reduced <sup>4</sup>
	Laptop	100 – 5500 MHz	Reduced <sup>1</sup>
		104 – 5520 MHz	Reduced <sup>1</sup>
		108 – 5540 MHz	Reduced <sup>1</sup>
		112 – 5560 MHz	Reduced <sup>1</sup>
		116 – 5580 MHz	Tested
		120 – 5600 MHz	Reduced <sup>1</sup>
		124 – 5620 MHz	Tested
		128 – 5640 MHz	Reduced <sup>1</sup>
		132 – 5660 MHz	Reduced <sup>1</sup>
		136 – 5680 MHz	Reduced <sup>1</sup>
		140 – 5700 MHz	Reduced <sup>1</sup>
	Right, Left, Top	100 – 5500 MHz	Reduced <sup>3</sup>
		104 – 5520 MHz	Reduced <sup>3</sup>
		108 – 5540 MHz	Reduced <sup>3</sup>
		112 – 5560 MHz	Reduced <sup>3</sup>
		116 – 5580 MHz	Reduced <sup>3</sup>
		120 – 5600 MHz	Reduced <sup>3</sup>
		124 – 5620 MHz	Reduced <sup>3</sup>
		128 – 5640 MHz	Reduced <sup>3</sup>
		132 – 5660 MHz	Reduced <sup>3</sup>
		136 – 5680 MHz	Reduced <sup>3</sup>
		140 – 5700 MHz	Reduced <sup>3</sup>

Reduced<sup>1</sup> – When the reported SAR is >0.4 W/kg, test the next highest configuration until the SAR value is ≤ 0.8 W/kg per KDB 248227 D01 v02r02 section 5.1.1 2) page 9.

Reduced<sup>2</sup> – When the reported SAR is >0.8 W/kg, test the next highest configuration until the SAR value is ≤ 1.2 W/kg per KDB 248227 D01 v02r02 section 5.1.1 3) page 9.

Reduced<sup>3</sup> – When the antenna is more than 25 mm from a side, the test can be reduced per KDB447498 D01 v06 section 4.3.1 1) page 11. See below for calculations.

Reduced<sup>4</sup> – When the reported SAR is ≤ 0.4 W/kg, SAR is not required for the remaining test configuration per KDB 248227 D01 v02r02 section 5.1.1 1) page 9.

### Calculations for test exclusion for Left, Top and Right side.

Maximum power: 5.0 mW  
Left Edge distance: 160.68 mm  
Right Side distance: 160.68 mm  
Top Side distance: 199.63 mm

The closest distance is from the right side. Therefore, if the right side is excluded the left and top would also be excluded.

$$[[(3.0)/(\sqrt{5.70})]*50\text{ mm}]+[(160.68-50\text{ mm})*10]=1168\text{ mW which is greater than }5.0\text{ mW}$$

**Figure 8.8 Test Reduction Table – 5.6 GHz Main HongBo AL**

Mode	Side	Required Channel	Tested/Reduced
802.11a 5600 MHz	Back	100 – 5500 MHz	Reduced <sup>1</sup>
		104 – 5520 MHz	Reduced <sup>1</sup>
		108 – 5540 MHz	Reduced <sup>1</sup>
		112 – 5560 MHz	Reduced <sup>1</sup>
		116 – 5580 MHz	Reduced <sup>1</sup>
		120 – 5600 MHz	Reduced <sup>1</sup>
		124 – 5620 MHz	Reduced <sup>1</sup>
		128 – 5640 MHz	Reduced <sup>1</sup>
		132 – 5660 MHz	Reduced <sup>1</sup>
		136 – 5680 MHz	Reduced <sup>1</sup>
		140 – 5700 MHz	Reduced <sup>1</sup>
	Bottom	100 – 5500 MHz	Reduced <sup>4</sup>
		104 – 5520 MHz	Reduced <sup>4</sup>
		108 – 5540 MHz	Reduced <sup>4</sup>
		112 – 5560 MHz	Reduced <sup>4</sup>
		116 – 5580 MHz	Reduced <sup>4</sup>
		120 – 5600 MHz	Reduced <sup>4</sup>
		124 – 5620 MHz	Reduced <sup>4</sup>
		128 – 5640 MHz	Reduced <sup>4</sup>
		132 – 5660 MHz	Reduced <sup>4</sup>
		136 – 5680 MHz	Reduced <sup>4</sup>
		140 – 5700 MHz	Reduced <sup>4</sup>
	Laptop	100 – 5500 MHz	Reduced <sup>1</sup>
		104 – 5520 MHz	Reduced <sup>1</sup>
		108 – 5540 MHz	Reduced <sup>1</sup>
		112 – 5560 MHz	Reduced <sup>1</sup>
		116 – 5580 MHz	Reduced <sup>1</sup>
		120 – 5600 MHz	Reduced <sup>1</sup>
		124 – 5620 MHz	Reduced <sup>1</sup>
		128 – 5640 MHz	Reduced <sup>1</sup>
		132 – 5660 MHz	Reduced <sup>1</sup>
		136 – 5680 MHz	Reduced <sup>1</sup>
		140 – 5700 MHz	Reduced <sup>1</sup>
	Right, Left, Top	100 – 5500 MHz	Reduced <sup>3</sup>
		104 – 5520 MHz	Reduced <sup>3</sup>
		108 – 5540 MHz	Reduced <sup>3</sup>
		112 – 5560 MHz	Reduced <sup>3</sup>
		116 – 5580 MHz	Reduced <sup>3</sup>
		120 – 5600 MHz	Reduced <sup>3</sup>
		124 – 5620 MHz	Reduced <sup>3</sup>
		128 – 5640 MHz	Reduced <sup>3</sup>
		132 – 5660 MHz	Reduced <sup>3</sup>
		136 – 5680 MHz	Reduced <sup>3</sup>
		140 – 5700 MHz	Reduced <sup>3</sup>

Reduced<sup>1</sup> – When the reported SAR is >0.4 W/kg, test the next highest configuration until the SAR value is ≤ 0.8 W/kg per KDB 248227 D01 v02r02 section 5.1.1 2) page 9.

Reduced<sup>2</sup> – When the reported SAR is >0.8 W/kg, test the next highest configuration until the SAR value is ≤ 1.2 W/kg per KDB 248227 D01 v02r02 section 5.1.1 3) page 9.

Reduced<sup>3</sup> – When the antenna is more than 25 mm from a side, the test can be reduced per KDB447498 D01 v06 section 4.3.1 1) page 11. See below for calculations.

Reduced<sup>4</sup> – When the reported SAR is ≤ 0.4 W/kg, SAR is not required for the remaining test configuration per KDB 248227 D01 v02r02 section 5.1.1 1) page 9.

### Calculations for test exclusion for Left, Top and Right side.

Maximum power: 5.0 mW  
Left Edge distance: 160.68 mm  
Right Side distance: 160.68 mm  
Top Side distance: 199.63 mm

The closest distance is from the right side. Therefore, if the right side is excluded the left and top would also be excluded.

$$[[(3.0)/(\sqrt{5.70})]*50\text{ mm}]+[(160.68-50\text{ mm})*10]=1168\text{ mW which is greater than }5.0\text{ mW}$$

**Figure 8.9 Test Reduction Table – 5.6 GHz Main HongBo AL**

Mode	Side	Required Channel	Tested/Reduced
802.11ac 5600 MHz	Back	106 – 5530 MHz	Reduced <sup>1</sup>
		122 – 5610 MHz	Reduced <sup>1</sup>
		138 – 5690 MHz	Reduced <sup>1</sup>
	Bottom	106 – 5530 MHz	Reduced <sup>4</sup>
		122 – 5610 MHz	Reduced <sup>4</sup>
		138 – 5690 MHz	Reduced <sup>4</sup>
	Laptop	106 – 5530 MHz	Reduced <sup>1</sup>
		122 – 5610 MHz	Reduced <sup>1</sup>
		138 – 5690 MHz	Reduced <sup>1</sup>
	Right, Left, Top	106 – 5530 MHz	Reduced <sup>3</sup>
		122 – 5610 MHz	Reduced <sup>3</sup>
		138 – 5690 MHz	Reduced <sup>3</sup>

Reduced<sup>1</sup> – When the reported SAR is >0.4 W/kg, test the next highest configuration until the SAR value is ≤ 0.8 W/kg per KDB 248227 D01 v02r02 section 5.1.1 2) page 9.

Reduced<sup>2</sup> – When the reported SAR is >0.8 W/kg, test the next highest configuration until the SAR value is ≤ 1.2 W/kg per KDB 248227 D01 v02r02 section 5.1.1 3) page 9.

Reduced<sup>3</sup> – When the antenna is more than 25 mm from a side, the test can be reduced per KDB447498 D01 v06 section 4.3.1 1) page 11. See below for calculations.

Reduced<sup>4</sup> – When the reported SAR is ≤ 0.4 W/kg, SAR is not required for the remaining test configuration per KDB 248227 D01 v02r02 section 5.1.1 1) page 9.

#### Calculations for test exclusion for Left, Top and Right side.

Maximum power: 5.0 mW

Left Edge distance: 160.68 mm

Right Side distance: 160.68 mm

Top Side distance: 199.63 mm

The closest distance is from the right side. Therefore, if the right side is excluded the left and top would also be excluded.

$$[ \{ (3.0) / (\sqrt{5.70}) \} * 50 \text{ mm} ] + [ \{ 160.68 - 50 \text{ mm} \} * 10 ] = 1168 \text{ mW}$$
 which is greater than 5.0 mW

**Figure 8.10 Test Reduction Table – 5.6 GHz Aux HongBo AL**

Mode	Side	Required Channel	Tested/Reduced
802.11a 5600 MHz	Back	100 – 5500 MHz	Reduced <sup>1</sup>
		104 – 5520 MHz	Reduced <sup>1</sup>
		108 – 5540 MHz	Reduced <sup>1</sup>
		112 – 5560 MHz	Reduced <sup>1</sup>
		116 – 5580 MHz	Tested
		120 – 5600 MHz	Reduced <sup>1</sup>
		124 – 5620 MHz	Tested
		128 – 5640 MHz	Reduced <sup>1</sup>
		132 – 5660 MHz	Reduced <sup>1</sup>
		136 – 5680 MHz	Reduced <sup>1</sup>
		140 – 5700 MHz	Reduced <sup>1</sup>
	Bottom	100 – 5500 MHz	Reduced <sup>4</sup>
		104 – 5520 MHz	Reduced <sup>4</sup>
		108 – 5540 MHz	Reduced <sup>4</sup>
		112 – 5560 MHz	Reduced <sup>4</sup>
		116 – 5580 MHz	Reduced <sup>4</sup>
		120 – 5600 MHz	Reduced <sup>4</sup>
		124 – 5620 MHz	Tested
		128 – 5640 MHz	Reduced <sup>4</sup>
		132 – 5660 MHz	Reduced <sup>4</sup>
		136 – 5680 MHz	Reduced <sup>4</sup>
		140 – 5700 MHz	Reduced <sup>4</sup>
	Laptop	100 – 5500 MHz	Reduced <sup>1</sup>
		104 – 5520 MHz	Reduced <sup>1</sup>
		108 – 5540 MHz	Reduced <sup>1</sup>
		112 – 5560 MHz	Reduced <sup>1</sup>
		116 – 5580 MHz	Tested
		120 – 5600 MHz	Reduced <sup>1</sup>
		124 – 5620 MHz	Tested
		128 – 5640 MHz	Reduced <sup>1</sup>
		132 – 5660 MHz	Reduced <sup>1</sup>
		136 – 5680 MHz	Reduced <sup>1</sup>
		140 – 5700 MHz	Reduced <sup>1</sup>
	Right, Left, Top	100 – 5500 MHz	Reduced <sup>3</sup>
		104 – 5520 MHz	Reduced <sup>3</sup>
		108 – 5540 MHz	Reduced <sup>3</sup>
		112 – 5560 MHz	Reduced <sup>3</sup>
		116 – 5580 MHz	Reduced <sup>3</sup>
		120 – 5600 MHz	Reduced <sup>3</sup>
		124 – 5620 MHz	Reduced <sup>3</sup>
		128 – 5640 MHz	Reduced <sup>3</sup>
		132 – 5660 MHz	Reduced <sup>3</sup>
		136 – 5680 MHz	Reduced <sup>3</sup>
		140 – 5700 MHz	Reduced <sup>3</sup>

Reduced<sup>1</sup> – When the reported SAR is >0.4 W/kg, test the next highest configuration until the SAR value is ≤ 0.8 W/kg per KDB 248227 D01 v02r02 section 5.1.1 2) page 9.

Reduced<sup>2</sup> – When the reported SAR is >0.8 W/kg, test the next highest configuration until the SAR value is ≤ 1.2 W/kg per KDB 248227 D01 v02r02 section 5.1.1 3) page 9.

Reduced<sup>3</sup> – When the antenna is more than 25 mm from a side, the test can be reduced per KDB447498 D01 v06 section 4.3.1 1) page 11. See below for calculations.

Reduced<sup>4</sup> – When the reported SAR is ≤ 0.4 W/kg, SAR is not required for the remaining test configuration per KDB 248227 D01 v02r02 section 5.1.1 1) page 9.

### Calculations for test exclusion for Left, Top and Right side.

Maximum power: 5.0 mW  
Left Edge distance: 89.08 mm  
Right Side distance: 232.28 mm  
Top Side distance: 199.63 mm

The closest distance is from the left side. Therefore, if the left side is excluded the right and top would also be excluded.

$$[[(3.0)/(\sqrt{5.70})]*50 \text{ mm}]+[(89.08-50 \text{ mm})*10]=452 \text{ mW which is greater than 5.0 mW}$$

**Figure 8.11 Test Reduction Table – 5.6 GHz Aux HongBo AL**

Mode	Side	Required Channel	Tested/Reduced
802.11a 5600 MHz	Back	100 – 5500 MHz	Reduced <sup>1</sup>
		104 – 5520 MHz	Reduced <sup>1</sup>
		108 – 5540 MHz	Reduced <sup>1</sup>
		112 – 5560 MHz	Reduced <sup>1</sup>
		116 – 5580 MHz	Reduced <sup>1</sup>
		120 – 5600 MHz	Reduced <sup>1</sup>
		124 – 5620 MHz	Reduced <sup>1</sup>
		128 – 5640 MHz	Reduced <sup>1</sup>
		132 – 5660 MHz	Reduced <sup>1</sup>
		136 – 5680 MHz	Reduced <sup>1</sup>
		140 – 5700 MHz	Reduced <sup>1</sup>
	Bottom	100 – 5500 MHz	Reduced <sup>4</sup>
		104 – 5520 MHz	Reduced <sup>4</sup>
		108 – 5540 MHz	Reduced <sup>4</sup>
		112 – 5560 MHz	Reduced <sup>4</sup>
		116 – 5580 MHz	Reduced <sup>4</sup>
		120 – 5600 MHz	Reduced <sup>4</sup>
		124 – 5620 MHz	Reduced <sup>4</sup>
		128 – 5640 MHz	Reduced <sup>4</sup>
		132 – 5660 MHz	Reduced <sup>4</sup>
		136 – 5680 MHz	Reduced <sup>4</sup>
		140 – 5700 MHz	Reduced <sup>4</sup>
	Laptop	100 – 5500 MHz	Reduced <sup>1</sup>
		104 – 5520 MHz	Reduced <sup>1</sup>
		108 – 5540 MHz	Reduced <sup>1</sup>
		112 – 5560 MHz	Reduced <sup>1</sup>
		116 – 5580 MHz	Reduced <sup>1</sup>
		120 – 5600 MHz	Reduced <sup>1</sup>
		124 – 5620 MHz	Reduced <sup>1</sup>
		128 – 5640 MHz	Reduced <sup>1</sup>
		132 – 5660 MHz	Reduced <sup>1</sup>
		136 – 5680 MHz	Reduced <sup>1</sup>
		140 – 5700 MHz	Reduced <sup>1</sup>
	Right, Left, Top	100 – 5500 MHz	Reduced <sup>3</sup>
		104 – 5520 MHz	Reduced <sup>3</sup>
		108 – 5540 MHz	Reduced <sup>3</sup>
		112 – 5560 MHz	Reduced <sup>3</sup>
		116 – 5580 MHz	Reduced <sup>3</sup>
		120 – 5600 MHz	Reduced <sup>3</sup>
		124 – 5620 MHz	Reduced <sup>3</sup>
		128 – 5640 MHz	Reduced <sup>3</sup>
		132 – 5660 MHz	Reduced <sup>3</sup>
		136 – 5680 MHz	Reduced <sup>3</sup>
		140 – 5700 MHz	Reduced <sup>3</sup>

Reduced<sup>1</sup> – When the reported SAR is >0.4 W/kg, test the next highest configuration until the SAR value is ≤ 0.8 W/kg per KDB 248227 D01 v02r02 section 5.1.1 2) page 9.

Reduced<sup>2</sup> – When the reported SAR is >0.8 W/kg, test the next highest configuration until the SAR value is ≤ 1.2 W/kg per KDB 248227 D01 v02r02 section 5.1.1 3) page 9.

Reduced<sup>3</sup> – When the antenna is more than 25 mm from a side, the test can be reduced per KDB447498 D01 v06 section 4.3.1 1) page 11. See below for calculations.

Reduced<sup>4</sup> – When the reported SAR is ≤ 0.4 W/kg, SAR is not required for the remaining test configuration per KDB 248227 D01 v02r02 section 5.1.1 1) page 9.

### Calculations for test exclusion for Left, Top and Right side.

Maximum power: 5.0 mW  
Left Edge distance: 89.08 mm  
Right Side distance: 232.28 mm  
Top Side distance: 199.63 mm

The closest distance is from the left side. Therefore, if the left side is excluded the right and top would also be excluded.

$$[[(3.0)/(\sqrt{5.70})]*50\text{ mm}]+[(89.08-50\text{ mm})*10]=452\text{ mW which is greater than }5.0\text{ mW}$$

**Figure 8.12 Test Reduction Table – 5.6 GHz Aux HongBo AL**

Mode	Side	Required Channel	Tested/Reduced
802.11ac 5600 MHz	Back	106 – 5530 MHz	Reduced <sup>1</sup>
		122 – 5610 MHz	Reduced <sup>1</sup>
		138 – 5690 MHz	Reduced <sup>1</sup>
	Bottom	106 – 5530 MHz	Reduced <sup>4</sup>
		122 – 5610 MHz	Reduced <sup>4</sup>
		138 – 5690 MHz	Reduced <sup>4</sup>
	Laptop	106 – 5530 MHz	Reduced <sup>1</sup>
		122 – 5610 MHz	Reduced <sup>1</sup>
		138 – 5690 MHz	Reduced <sup>1</sup>
	Right, Left, Top	106 – 5530 MHz	Reduced <sup>3</sup>
		122 – 5610 MHz	Reduced <sup>3</sup>
		138 – 5690 MHz	Reduced <sup>3</sup>

Reduced<sup>1</sup> – When the reported SAR is >0.4 W/kg, test the next highest configuration until the SAR value is ≤ 0.8 W/kg per KDB 248227 D01 v02r02 section 5.1.1 2) page 9.

Reduced<sup>2</sup> – When the reported SAR is >0.8 W/kg, test the next highest configuration until the SAR value is ≤ 1.2 W/kg per KDB 248227 D01 v02r02 section 5.1.1 3) page 9.

Reduced<sup>3</sup> – When the antenna is more than 25 mm from a side, the test can be reduced per KDB447498 D01 v06 section 4.3.1 1) page 11. See below for calculations.

Reduced<sup>4</sup> – When the reported SAR is ≤ 0.4 W/kg, SAR is not required for the remaining test configuration per KDB 248227 D01 v02r02 section 5.1.1 1) page 9.

#### Calculations for test exclusion for Left, Top and Right side.

Maximum power: 5.0 mW

Left Edge distance: 89.08 mm

Right Side distance: 232.28 mm

Top Side distance: 199.63 mm

The closest distance is from the left side. Therefore, if the left side is excluded the right and top would also be excluded.

$[[[(3.0)/(\sqrt{5.70})]*50 \text{ mm}]] + [(89.08 - 50 \text{ mm}) * 10] = 452 \text{ mW}$  which is greater than 5.0 mW



**Figure 8.13 Test Reduction Table – 5.8 GHz Main HongBo AL**

Mode	Side	Required Channel	Tested/Reduced
802.11a 5800 MHz	Back	149 – 5745 MHz	Reduced <sup>3</sup>
		153 – 5765 MHz	Reduced <sup>3</sup>
		157 – 5785 MHz	Tested
		161 – 5805 MHz	Reduced <sup>3</sup>
		165 – 5825 MHz	Tested
	Bottom	149 – 5745 MHz	Reduced <sup>1</sup>
		153 – 5765 MHz	Reduced <sup>1</sup>
		157 – 5785 MHz	Tested
		161 – 5805 MHz	Reduced <sup>1</sup>
		165 – 5825 MHz	Reduced <sup>1</sup>
	Laptop	149 – 5745 MHz	Reduced <sup>2</sup>
		153 – 5765 MHz	Reduced <sup>2</sup>
		157 – 5785 MHz	Tested
		161 – 5805 MHz	Reduced <sup>2</sup>
		165 – 5825 MHz	Tested
	Right, Left, Top	149 – 5745 MHz	Reduced <sup>4</sup>
		153 – 5765 MHz	Reduced <sup>4</sup>
		157 – 5785 MHz	Reduced <sup>4</sup>
		161 – 5805 MHz	Reduced <sup>4</sup>
		165 – 5825 MHz	Reduced <sup>4</sup>
802.11n 5800 MHz	Back	149 – 5745 MHz	Reduced <sup>3</sup>
		153 – 5765 MHz	Reduced <sup>3</sup>
		157 – 5785 MHz	Reduced <sup>3</sup>
		161 – 5805 MHz	Reduced <sup>3</sup>
		165 – 5825 MHz	Reduced <sup>3</sup>
	Bottom	149 – 5745 MHz	Reduced <sup>1</sup>
		153 – 5765 MHz	Reduced <sup>1</sup>
		157 – 5785 MHz	Reduced <sup>1</sup>
		161 – 5805 MHz	Reduced <sup>1</sup>
		165 – 5825 MHz	Reduced <sup>1</sup>
	Laptop	149 – 5745 MHz	Reduced <sup>2</sup>
		153 – 5765 MHz	Reduced <sup>2</sup>
		157 – 5785 MHz	Reduced <sup>2</sup>
		161 – 5805 MHz	Reduced <sup>2</sup>
		165 – 5825 MHz	Reduced <sup>2</sup>
	Right, Left, Top	149 – 5745 MHz	Reduced <sup>4</sup>
		153 – 5765 MHz	Reduced <sup>4</sup>
		157 – 5785 MHz	Reduced <sup>4</sup>
		161 – 5805 MHz	Reduced <sup>4</sup>
		165 – 5825 MHz	Reduced <sup>4</sup>
802.11ac 5800 MHz	Back	155 – 5775 MHz	Reduced <sup>3</sup>
	Bottom	155 – 5775 MHz	Reduced <sup>1</sup>
	Laptop	155 – 5775 MHz	Reduced <sup>2</sup>
	Right, Left, Top	155 – 5775 MHz	Reduced <sup>4</sup>

Reduced<sup>1</sup> – When the reported SAR is  $\leq 0.4$  W/kg, SAR is not required for the remaining test configuration per KDB 248227 D01 v02r02 section 5.1.1 1) page 9.

Reduced<sup>2</sup> – When the reported SAR is  $> 0.4$  W/kg, test next highest output power channel until SAR  $\leq 0.8$  W/kg then all remaining test configurations are not required per KDB 248227 D01 v02r02 section 5.1.1 2) page 9.

Reduced<sup>3</sup> – When the reported SAR is  $> 0.8$  W/kg, test the next highest configuration until the SAR value is  $\leq 1.2$  W/kg per KDB 248227 D01 v02r02 section 5.1.1 3) page 9.

Reduced<sup>4</sup> – When the antenna is more than 25 mm from a side, the test can be reduced per KDB447498 D01 v06 section 4.3.1 1) page 11. See below for calculations.

Calculations for test exclusion for Left, Top and Right side.

Maximum power: 6.3 mW  
Left Edge distance: 160.68 mm  
Right Side distance: 160.68 mm  
Top Side distance: 199.63 mm

The closest distance is from the right side. Therefore, if the right side is excluded the left and top would also be excluded.

$$[\{(3.0)/(\sqrt{5.825})\} * 50 \text{ mm}] + \{160.68 - 50 \text{ mm}\} * 10 = 1168 \text{ mW which is greater than } 6.3 \text{ mW}$$



**Figure 8.14 Test Reduction Table – 5.8 GHz Aux HongBo AL**

Mode	Side	Required Channel	Tested/Reduced
802.11a 5800 MHz	Back	149 – 5745 MHz	Reduced <sup>2</sup>
		153 – 5765 MHz	Reduced <sup>2</sup>
		157 – 5785 MHz	Tested
		161 – 5805 MHz	Reduced <sup>2</sup>
		165 – 5825 MHz	Tested
	Bottom	149 – 5745 MHz	Reduced <sup>1</sup>
		153 – 5765 MHz	Reduced <sup>1</sup>
		157 – 5785 MHz	Tested
		161 – 5805 MHz	Reduced <sup>1</sup>
		165 – 5825 MHz	Reduced <sup>1</sup>
	Laptop	149 – 5745 MHz	Reduced <sup>2</sup>
		153 – 5765 MHz	Reduced <sup>2</sup>
		157 – 5785 MHz	Tested
		161 – 5805 MHz	Reduced <sup>2</sup>
	Right, Left, Top	165 – 5825 MHz	Tested
		149 – 5745 MHz	Reduced <sup>4</sup>
		153 – 5765 MHz	Reduced <sup>4</sup>
		157 – 5785 MHz	Reduced <sup>4</sup>
		161 – 5805 MHz	Reduced <sup>4</sup>
802.11n 5800 MHz	Back	165 – 5825 MHz	Reduced <sup>4</sup>
		149 – 5745 MHz	Reduced <sup>2</sup>
		153 – 5765 MHz	Reduced <sup>2</sup>
		157 – 5785 MHz	Reduced <sup>2</sup>
		161 – 5805 MHz	Reduced <sup>2</sup>
	Bottom	165 – 5825 MHz	Reduced <sup>2</sup>
		149 – 5745 MHz	Reduced <sup>1</sup>
		153 – 5765 MHz	Reduced <sup>1</sup>
		157 – 5785 MHz	Reduced <sup>1</sup>
		161 – 5805 MHz	Reduced <sup>1</sup>
	Laptop	165 – 5825 MHz	Reduced <sup>1</sup>
		149 – 5745 MHz	Reduced <sup>2</sup>
		153 – 5765 MHz	Reduced <sup>2</sup>
		157 – 5785 MHz	Reduced <sup>2</sup>
		161 – 5805 MHz	Reduced <sup>2</sup>
	Right, Left, Top	165 – 5825 MHz	Reduced <sup>2</sup>
		149 – 5745 MHz	Reduced <sup>4</sup>
		153 – 5765 MHz	Reduced <sup>4</sup>
		157 – 5785 MHz	Reduced <sup>4</sup>
		161 – 5805 MHz	Reduced <sup>4</sup>
802.11ac 5800 MHz	Back	165 – 5825 MHz	Reduced <sup>4</sup>
	Bottom	155 – 5775 MHz	Reduced <sup>2</sup>
	Laptop	155 – 5775 MHz	Reduced <sup>1</sup>
	Right, Left, Top	155 – 5775 MHz	Reduced <sup>2</sup>

Reduced<sup>1</sup> – When the reported SAR is  $\leq 0.4$  W/kg, SAR is not required for the remaining test configuration per KDB 248227 D01 v02r02 section 5.1.1 1) page 9.

Reduced<sup>2</sup> – When the reported SAR is  $> 0.4$  W/kg, test next highest output power channel until SAR  $\leq 0.8$  W/kg then all remaining test configurations are not required per KDB 248227 D01 v02r02 section 5.1.1 2) page 9.

Reduced<sup>3</sup> – When the reported SAR is  $> 0.8$  W/kg, test the next highest configuration until the SAR value is  $\leq 1.2$  W/kg per KDB 248227 D01 v02r02 section 5.1.1 3) page 9.

Reduced<sup>4</sup> – When the antenna is more than 25 mm from a side, the test can be reduced per KDB447498 D01 v06 section 4.3.1 1) page 11. See below for calculations.

### Calculations for test exclusion for Left, Top and Right side.

Maximum power: 6.3 mW  
Left Edge distance: 89.08 mm  
Right Side distance: 232.28 mm  
Top Side distance: 199.63 mm

The closest distance is from the left side. Therefore, if the left side is excluded the right and top would also be excluded.

$$[\{(3.0)/(\sqrt{5.825})\} * 50 \text{ mm}] + [(89.08 - 50 \text{ mm}) * 10] = 452 \text{ mW which is greater than 6.3 mW}$$

**Figure 8.15 Test Reduction Table – 2.4 GHz Main Speedwire AL**

Mode	Side	Required Channel	Tested/Reduced
802.11b	Back	1 – 2412 MHz	Reduced <sup>5</sup>
		6 – 2437 MHz	Tested
		11 – 2462 MHz	Tested
	Bottom	1 – 2412 MHz	Reduced <sup>1</sup>
		6 – 2437 MHz	Tested
		11 – 2462 MHz	Reduced <sup>1</sup>
	Laptop	1 – 2412 MHz	Reduced <sup>5</sup>
		6 – 2437 MHz	Tested
		11 – 2462 MHz	Tested
	Right, Left, Top	1 – 2412 MHz	Reduced <sup>4</sup>
		6 – 2437 MHz	Reduced <sup>4</sup>
		11 – 2462 MHz	Reduced <sup>4</sup>
802.11g	Back	1 – 2412 MHz	Reduced <sup>3</sup>
		6 – 2437 MHz	Reduced <sup>3</sup>
		11 – 2462 MHz	Reduced <sup>3</sup>
	Bottom	1 – 2412 MHz	Reduced <sup>3</sup>
		6 – 2437 MHz	Reduced <sup>3</sup>
		11 – 2462 MHz	Reduced <sup>3</sup>
	Laptop	1 – 2412 MHz	Reduced <sup>3</sup>
		6 – 2437 MHz	Reduced <sup>3</sup>
		11 – 2462 MHz	Reduced <sup>3</sup>
	Right, Left, Top	1 – 2412 MHz	Reduced <sup>4</sup>
		6 – 2437 MHz	Reduced <sup>4</sup>
		11 – 2462 MHz	Reduced <sup>4</sup>
802.11n	Back	1 – 2412 MHz	Reduced <sup>3</sup>
		6 – 2437 MHz	Reduced <sup>3</sup>
		11 – 2462 MHz	Reduced <sup>3</sup>
	Bottom	1 – 2412 MHz	Reduced <sup>3</sup>
		6 – 2437 MHz	Reduced <sup>3</sup>
		11 – 2462 MHz	Reduced <sup>3</sup>
	Laptop	1 – 2412 MHz	Reduced <sup>3</sup>
		6 – 2437 MHz	Reduced <sup>3</sup>
		11 – 2462 MHz	Reduced <sup>3</sup>
	Right, Left, Top	1 – 2412 MHz	Reduced <sup>4</sup>
		6 – 2437 MHz	Reduced <sup>4</sup>
		11 – 2462 MHz	Reduced <sup>4</sup>

Reduced<sup>1</sup> – When the reported SAR is  $\leq 0.4$  W/kg, SAR is not required for the remaining test configuration per KDB 248227 D01 v02r02 section 5.1.1 1) page 9.

Reduced<sup>2</sup> – When the reported SAR is  $>0.8$  W/kg, test the next highest configuration until the SAR value is  $\leq 1.2$  W/kg per KDB 248227 D01 v02r02 section 5.1.1 3) page 9.

Reduced<sup>3</sup> – When the highest reported SAR for DSSS is adjusted by the ratio of OFDM to DSSS specified maximum output power and the adjusted SAR is  $\leq 1.2$  W/kg, SAR is not required per KDB 248227 D01 v02r02 section 5.2.2 2) page 10.

Reduced<sup>4</sup> – When the antenna is more than 25 mm from a side, the test can be reduced per KDB447498 D01 v06 section 4.3.1 1) page 11. See below for calculations.

Reduced<sup>5</sup> – When the reported SAR is  $>0.4$  W/kg, test the next highest configuration until the SAR value is  $\leq 0.8$  W/kg per KDB 248227 D01 v02r02 section 5.1.1 2) page 9.

### Calculations for test exclusion for Left, Top and Right side.

Maximum power: 17.8 mW  
Left Edge distance: 160.68 mm  
Right Side distance: 160.68 mm  
Top Side distance: 199.63 mm

The closest distance is from the right side. Therefore, if the right side is excluded the left and top would also be excluded.

$\{[(3.0)/(\sqrt{2.462})]*50 \text{ mm}\} + \{160.68 - 50 \text{ mm}\} * 10 = 1201 \text{ mW}$  which is greater than 17.8 mW

**Figure 8.16 Test Reduction Table – 2.4 GHz Aux Speedwire AL**

Mode	Side	Required Channel	Tested/Reduced
802.11b	Back	1 – 2412 MHz	Reduced <sup>5</sup>
		6 – 2437 MHz	Tested
		11 – 2462 MHz	Tested
	Bottom	1 – 2412 MHz	Reduced <sup>1</sup>
		6 – 2437 MHz	Tested
		11 – 2462 MHz	Reduced <sup>1</sup>
	Laptop	1 – 2412 MHz	Reduced <sup>5</sup>
		6 – 2437 MHz	Tested
		11 – 2462 MHz	Tested
	Right, Left, Top	1 – 2412 MHz	Reduced <sup>4</sup>
		6 – 2437 MHz	Reduced <sup>4</sup>
		11 – 2462 MHz	Reduced <sup>4</sup>
802.11g	Back	1 – 2412 MHz	Reduced <sup>3</sup>
		6 – 2437 MHz	Reduced <sup>3</sup>
		11 – 2462 MHz	Reduced <sup>3</sup>
	Bottom	1 – 2412 MHz	Reduced <sup>3</sup>
		6 – 2437 MHz	Reduced <sup>3</sup>
		11 – 2462 MHz	Reduced <sup>3</sup>
	Laptop	1 – 2412 MHz	Reduced <sup>3</sup>
		6 – 2437 MHz	Reduced <sup>3</sup>
		11 – 2462 MHz	Reduced <sup>3</sup>
	Right, Left, Top	1 – 2412 MHz	Reduced <sup>4</sup>
		6 – 2437 MHz	Reduced <sup>4</sup>
		11 – 2462 MHz	Reduced <sup>4</sup>
802.11n	Back	1 – 2412 MHz	Reduced <sup>3</sup>
		6 – 2437 MHz	Reduced <sup>3</sup>
		11 – 2462 MHz	Reduced <sup>3</sup>
	Bottom	1 – 2412 MHz	Reduced <sup>3</sup>
		6 – 2437 MHz	Reduced <sup>3</sup>
		11 – 2462 MHz	Reduced <sup>3</sup>
	Laptop	1 – 2412 MHz	Reduced <sup>3</sup>
		6 – 2437 MHz	Reduced <sup>3</sup>
		11 – 2462 MHz	Reduced <sup>3</sup>
	Right, Left, Top	1 – 2412 MHz	Reduced <sup>4</sup>
		6 – 2437 MHz	Reduced <sup>4</sup>
		11 – 2462 MHz	Reduced <sup>4</sup>

Reduced<sup>1</sup> – When the reported SAR is  $\leq 0.4$  W/kg, SAR is not required for the remaining test configuration per KDB 248227 D01 v02r02 section 5.1.1 1) page 9.

Reduced<sup>2</sup> – When the reported SAR is  $>0.4$  W/kg, test the next highest configuration until the SAR value is  $\leq 0.8$  W/kg per KDB 248227 D01 v02r02 section 5.1.1 2) page 9.

Reduced<sup>3</sup> – When the highest reported SAR for DSSS is adjusted by the ratio of OFDM to DSSS specified maximum output power and the adjusted SAR is  $\leq 1.2$  W/kg, SAR is not required per KDB 248227 D01 v02r02 section 5.2.2 2) page 10.

Reduced<sup>4</sup> – When the antenna is more than 25 mm from a side, the test can be reduced per KDB447498 D01 v06 section 4.3.1 1) page 11. See below for calculations.

### Calculations for test exclusion for Left, Top and Right side.

Maximum power: 17.8 mW  
Left Edge distance: 89.08 mm  
Right Side distance: 232.28 mm  
Top Side distance: 199.63 mm

The closest distance is from the left side. Therefore, if the left side is excluded the right and top would also be excluded.

$$[[[(3.0)/(\sqrt{2.462})]*50 \text{ mm}]] + [(89.08 - 50 \text{ mm}) * 10] = 485 \text{ mW which is greater than 17.8 mW}$$

**Figure 8.17 Test Reduction Table – 5.1 GHz Main Speedwire AL**

Mode	Side	Required Channel	Tested/Reduced
802.11a 5150 MHz	Back	36 – 5180 MHz	Reduced <sup>1</sup>
		40 – 5200 MHz	Reduced <sup>1</sup>
		44 – 5220 MHz	Reduced <sup>1</sup>
		48 – 5240 MHz	Reduced <sup>1</sup>
	Bottom	36 – 5180 MHz	Reduced <sup>1</sup>
		40 – 5200 MHz	Reduced <sup>1</sup>
		44 – 5220 MHz	Reduced <sup>1</sup>
		48 – 5240 MHz	Reduced <sup>1</sup>
	Laptop	36 – 5180 MHz	Reduced <sup>1</sup>
		40 – 5200 MHz	Reduced <sup>1</sup>
		44 – 5220 MHz	Reduced <sup>1</sup>
		48 – 5240 MHz	Reduced <sup>1</sup>
802.11n 5150 MHz	Back	36 – 5180 MHz	Reduced <sup>2</sup>
		40 – 5200 MHz	Reduced <sup>2</sup>
		44 – 5220 MHz	Reduced <sup>2</sup>
		48 – 5240 MHz	Reduced <sup>2</sup>
	Bottom	36 – 5180 MHz	Reduced <sup>1</sup>
		40 – 5200 MHz	Reduced <sup>1</sup>
		44 – 5220 MHz	Reduced <sup>1</sup>
		48 – 5240 MHz	Reduced <sup>1</sup>
	Laptop	36 – 5180 MHz	Reduced <sup>1</sup>
		40 – 5200 MHz	Reduced <sup>1</sup>
		44 – 5220 MHz	Reduced <sup>1</sup>
		48 – 5240 MHz	Reduced <sup>1</sup>
	Right, Left, Top	36 – 5180 MHz	Reduced <sup>2</sup>
		40 – 5200 MHz	Reduced <sup>2</sup>
		44 – 5220 MHz	Reduced <sup>2</sup>
		48 – 5240 MHz	Reduced <sup>2</sup>
802.11ac 5210 MHz	Back	42 – 5210 MHz	Reduced <sup>1</sup>
	Bottom	42 – 5210 MHz	Reduced <sup>3</sup>
	Laptop	42 – 5210 MHz	Reduced <sup>3</sup>
	Right, Left, Top	42 – 5210 MHz	Reduced <sup>2</sup>

Reduced<sup>1</sup> – When the adjusted SAR is ≤ 1.2 W/kg, SAR is not required for the UNII-1 with the same or lower maximum output power in that test configuration per KDB 248227 D01 v02r02 section 5.3.1 1) page 11.

Reduced<sup>2</sup> – When the antenna is more than 25 mm from a side, the test can be reduced per KDB447498 D01 v06 section 4.3.1 1) page 11. See below for calculations.

Calculations for test exclusion for Left, Top and Right side.

Maximum power: 7.1 mW  
Left Edge distance: 160.68 mm  
Right Side distance: 160.68 mm  
Top Side distance: 199.63 mm

The closest distance is from the right side. Therefore, if the right side is excluded the left and top would also be excluded.

$[[[(3.0)/(\sqrt{5.24})]*50\text{ mm}]] + [(160.68 - 50\text{ mm})*10] = 1171\text{ mW}$  which is greater than 7.1 mW

**Figure 8.18 Test Reduction Table – 5.1 GHz Aux Speedwire AL**

Mode	Side	Required Channel	Tested/Reduced
802.11a 5150 MHz	Back	36 – 5180 MHz	Reduced <sup>1</sup>
		40 – 5200 MHz	Reduced <sup>1</sup>
		44 – 5220 MHz	Reduced <sup>1</sup>
		48 – 5240 MHz	Reduced <sup>1</sup>
	Bottom	36 – 5180 MHz	Reduced <sup>1</sup>
		40 – 5200 MHz	Reduced <sup>1</sup>
		44 – 5220 MHz	Reduced <sup>1</sup>
		48 – 5240 MHz	Reduced <sup>1</sup>
	Laptop	36 – 5180 MHz	Reduced <sup>1</sup>
		40 – 5200 MHz	Reduced <sup>1</sup>
		44 – 5220 MHz	Reduced <sup>1</sup>
		48 – 5240 MHz	Reduced <sup>1</sup>
	Right, Left, Top	36 – 5180 MHz	Reduced <sup>2</sup>
		40 – 5200 MHz	Reduced <sup>2</sup>
		44 – 5220 MHz	Reduced <sup>2</sup>
		48 – 5240 MHz	Reduced <sup>2</sup>
802.11n 5150 MHz	Back	36 – 5180 MHz	Reduced <sup>1</sup>
		40 – 5200 MHz	Reduced <sup>1</sup>
		44 – 5220 MHz	Reduced <sup>1</sup>
		48 – 5240 MHz	Reduced <sup>1</sup>
	Bottom	36 – 5180 MHz	Reduced <sup>1</sup>
		40 – 5200 MHz	Reduced <sup>1</sup>
		44 – 5220 MHz	Reduced <sup>1</sup>
		48 – 5240 MHz	Reduced <sup>1</sup>
	Laptop	36 – 5180 MHz	Reduced <sup>1</sup>
		40 – 5200 MHz	Reduced <sup>1</sup>
		44 – 5220 MHz	Reduced <sup>1</sup>
		48 – 5240 MHz	Reduced <sup>1</sup>
	Right, Left, Top	36 – 5180 MHz	Reduced <sup>2</sup>
		40 – 5200 MHz	Reduced <sup>2</sup>
		44 – 5220 MHz	Reduced <sup>2</sup>
		48 – 5240 MHz	Reduced <sup>2</sup>
802.11ac 5210 MHz	Back	42 – 5210 MHz	Reduced <sup>1</sup>
	Bottom	42 – 5210 MHz	Reduced <sup>3</sup>
	Laptop	42 – 5210 MHz	Reduced <sup>3</sup>
	Right, Left, Top	42 – 5210 MHz	Reduced <sup>2</sup>

Reduced<sup>1</sup> – When the adjusted SAR is  $\leq 1.2$  W/kg, SAR is not required for the UNII-1 with the same or lower maximum output power in that test configuration per KDB 248227 D01 v02r02 section 5.3.1 1) page 11.

Reduced<sup>2</sup> – When the antenna is more than 25 mm from a side, the test can be reduced per KDB447498 D01 v06 section 4.3.1 1) page 11. See below for calculations.

Calculations for test exclusion for Left, Top and Right side.

Maximum power: 7.1 mW

Left Edge distance: 89.08 mm

Right Side distance: 232.28 mm

Top Side distance: 199.63 mm

The closest distance is from the left side. Therefore, if the left side is excluded the right and top would also be excluded.

$[[[(3.0)/(\sqrt{5.24})]*50 \text{ mm}]] + [(89.08 - 50 \text{ mm})*10] = 455 \text{ mW}$  which is greater than 7.1 mW

**Figure 8.19 Test Reduction Table – 5.2 GHz Main Speedwire AL**

Mode	Side	Required Channel	Tested/Reduced
802.11a 5250 MHz	Back	52 – 5260 MHz	Reduced <sup>4</sup>
		56 – 5280 MHz	Tested
		60 – 5300 MHz	Tested
		64 – 5320 MHz	Reduced <sup>4</sup>
	Bottom	52 – 5260 MHz	Reduced <sup>1</sup>
		56 – 5280 MHz	Reduced <sup>1</sup>
		60 – 5300 MHz	Tested
		64 – 5320 MHz	Reduced <sup>1</sup>
	Laptop	52 – 5260 MHz	Reduced <sup>4</sup>
		56 – 5280 MHz	Tested
		60 – 5300 MHz	Tested
		64 – 5320 MHz	Reduced <sup>4</sup>
	Right, Left, Top	52 – 5260 MHz	Reduced <sup>2</sup>
		56 – 5280 MHz	Reduced <sup>2</sup>
		60 – 5300 MHz	Reduced <sup>2</sup>
		64 – 5320 MHz	Reduced <sup>2</sup>
802.11n 5250 MHz	Back	52 – 5260 MHz	Reduced <sup>4</sup>
		56 – 5280 MHz	Reduced <sup>4</sup>
		60 – 5300 MHz	Reduced <sup>4</sup>
		64 – 5320 MHz	Reduced <sup>4</sup>
	Bottom	52 – 5260 MHz	Reduced <sup>1</sup>
		56 – 5280 MHz	Reduced <sup>1</sup>
		60 – 5300 MHz	Reduced <sup>1</sup>
		64 – 5320 MHz	Reduced <sup>1</sup>
	Laptop	52 – 5260 MHz	Reduced <sup>4</sup>
		56 – 5280 MHz	Reduced <sup>4</sup>
		60 – 5300 MHz	Reduced <sup>4</sup>
		64 – 5320 MHz	Reduced <sup>4</sup>
	Right, Left, Top	52 – 5260 MHz	Reduced <sup>2</sup>
		56 – 5280 MHz	Reduced <sup>2</sup>
		60 – 5300 MHz	Reduced <sup>2</sup>
		64 – 5320 MHz	Reduced <sup>2</sup>
802.11ac 5210 MHz	Back	58 – 5290 MHz	Reduced <sup>4</sup>
	Bottom	58 – 5290 MHz	Reduced <sup>1</sup>
	Laptop	58 – 5290 MHz	Reduced <sup>4</sup>
	Right, Left, Top	58 – 5290 MHz	Reduced <sup>2</sup>

Reduced<sup>1</sup> – When the reported SAR is  $\leq 0.4$  W/kg, SAR is not required for the remaining test configuration per KDB 248227 D01 v02r02 section 5.1.1 1) page 9.

Reduced<sup>2</sup> – When the antenna is more than 25 mm from a side, the test can be reduced per KDB447498 D01 v06 section 4.3.1 1) page 11. See below for calculations.

Reduced<sup>3</sup> – When the reported SAR is  $>0.8$  W/kg, test the next highest configuration until the SAR value is  $\leq 1.2$  W/kg per KDB 248227 D01 v02r02 section 5.1.1 3) page 9.

Reduced<sup>4</sup> – When the reported SAR is  $>0.4$  W/kg, test the next highest configuration until the SAR value is  $\leq 0.8$  W/kg per KDB 248227 D01 v02r02 section 5.1.1 2) page 9.

### Calculations for test exclusion for Left, Top and Right side.

Maximum power: 7.1 mW  
Left Edge distance: 160.68 mm  
Right Side distance: 160.68 mm  
Top Side distance: 199.63 mm

The closest distance is from the right side. Therefore, if the right side is excluded the left and top would also be excluded.

$$[[[(3.0)/(\sqrt{5.32})]*50\text{ mm}]]+[(160.68-50\text{ mm})*10]=1171\text{ mW which is greater than }7.1\text{ mW}$$

**Figure 8.20 Test Reduction Table – 5.2 GHz Aux Speedwire AL**

Mode	Side	Required Channel	Tested/Reduced
802.11a 5250 MHz	Back	52 – 5260 MHz	Reduced <sup>4</sup>
		56 – 5280 MHz	Tested
		60 – 5300 MHz	Tested
		64 – 5320 MHz	Reduced <sup>4</sup>
	Bottom	52 – 5260 MHz	Reduced <sup>1</sup>
		56 – 5280 MHz	Reduced <sup>1</sup>
		60 – 5300 MHz	Tested
		64 – 5320 MHz	Reduced <sup>1</sup>
	Laptop	52 – 5260 MHz	Reduced <sup>4</sup>
		56 – 5280 MHz	Tested
		60 – 5300 MHz	Tested
		64 – 5320 MHz	Reduced <sup>4</sup>
	Right, Left, Top	52 – 5260 MHz	Reduced <sup>2</sup>
		56 – 5280 MHz	Reduced <sup>2</sup>
		60 – 5300 MHz	Reduced <sup>2</sup>
		64 – 5320 MHz	Reduced <sup>2</sup>
802.11n 5250 MHz	Back	52 – 5260 MHz	Reduced <sup>4</sup>
		56 – 5280 MHz	Reduced <sup>4</sup>
		60 – 5300 MHz	Reduced <sup>4</sup>
		64 – 5320 MHz	Reduced <sup>4</sup>
	Bottom	52 – 5260 MHz	Reduced <sup>1</sup>
		56 – 5280 MHz	Reduced <sup>1</sup>
		60 – 5300 MHz	Reduced <sup>1</sup>
		64 – 5320 MHz	Reduced <sup>1</sup>
	Laptop	52 – 5260 MHz	Reduced <sup>4</sup>
		56 – 5280 MHz	Reduced <sup>4</sup>
		60 – 5300 MHz	Reduced <sup>4</sup>
		64 – 5320 MHz	Reduced <sup>4</sup>
	Right, Left, Top	52 – 5260 MHz	Reduced <sup>2</sup>
		56 – 5280 MHz	Reduced <sup>2</sup>
		60 – 5300 MHz	Reduced <sup>2</sup>
		64 – 5320 MHz	Reduced <sup>2</sup>
802.11ac 5210 MHz	Back	58 – 5290 MHz	Reduced <sup>4</sup>
	Bottom	58 – 5290 MHz	Reduced <sup>1</sup>
	Laptop	58 – 5290 MHz	Reduced <sup>4</sup>
	Right, Left, Top	58 – 5290 MHz	Reduced <sup>2</sup>

Reduced<sup>1</sup> – When the reported SAR is  $\leq 0.4$  W/kg, SAR is not required for the remaining test configuration per KDB 248227 D01 v02r02 section 5.1.1 1) page 9.

Reduced<sup>2</sup> – When the antenna is more than 25 mm from a side, the test can be reduced per KDB447498 D01 v06 section 4.3.1 1) page 11. See below for calculations.

Reduced<sup>3</sup> – When the reported SAR is  $>0.8$  W/kg, test the next highest configuration until the SAR value is  $\leq 1.2$  W/kg per KDB 248227 D01 v02r02 section 5.1.1 3) page 9.

Reduced<sup>4</sup> – When the reported SAR is  $>0.4$  W/kg, test the next highest configuration until the SAR value is  $\leq 0.8$  W/kg per KDB 248227 D01 v02r02 section 5.1.1 2) page 9.

### Calculations for test exclusion for Left, Top and Right side.

Maximum power: 7.1 mW  
Left Edge distance: 89.08 mm  
Right Side distance: 232.28 mm  
Top Side distance: 199.63 mm

The closest distance is from the left side. Therefore, if the left side is excluded the right and top would also be excluded.

$\{[(3.0)/(\sqrt{5.32})]*50\text{ mm}\} + \{[89.08-50\text{ mm}]*10\} = 455\text{ mW}$  which is greater than 7.1 mW



**Figure 8.21 Test Reduction Table – 5.6 GHz Main Speedwire AL**

Mode	Side	Required Channel	Tested/Reduced
802.11a 5600 MHz	Back	100 – 5500 MHz	Reduced <sup>1</sup>
		104 – 5520 MHz	Reduced <sup>1</sup>
		108 – 5540 MHz	Reduced <sup>1</sup>
		112 – 5560 MHz	Reduced <sup>1</sup>
		116 – 5580 MHz	Tested
		120 – 5600 MHz	Reduced <sup>1</sup>
		124 – 5620 MHz	Tested
		128 – 5640 MHz	Reduced <sup>1</sup>
		132 – 5660 MHz	Reduced <sup>1</sup>
		136 – 5680 MHz	Reduced <sup>1</sup>
		140 – 5700 MHz	Reduced <sup>1</sup>
	Bottom	100 – 5500 MHz	Reduced <sup>4</sup>
		104 – 5520 MHz	Reduced <sup>4</sup>
		108 – 5540 MHz	Reduced <sup>4</sup>
		112 – 5560 MHz	Reduced <sup>4</sup>
		116 – 5580 MHz	Reduced <sup>4</sup>
		120 – 5600 MHz	Reduced <sup>4</sup>
		124 – 5620 MHz	Tested
		128 – 5640 MHz	Reduced <sup>4</sup>
		132 – 5660 MHz	Reduced <sup>4</sup>
		136 – 5680 MHz	Reduced <sup>4</sup>
		140 – 5700 MHz	Reduced <sup>4</sup>
	Laptop	100 – 5500 MHz	Reduced <sup>1</sup>
		104 – 5520 MHz	Reduced <sup>1</sup>
		108 – 5540 MHz	Reduced <sup>1</sup>
		112 – 5560 MHz	Reduced <sup>1</sup>
		116 – 5580 MHz	Tested
		120 – 5600 MHz	Reduced <sup>1</sup>
		124 – 5620 MHz	Tested
		128 – 5640 MHz	Reduced <sup>1</sup>
		132 – 5660 MHz	Reduced <sup>1</sup>
		136 – 5680 MHz	Reduced <sup>1</sup>
		140 – 5700 MHz	Reduced <sup>1</sup>
	Right, Left, Top	100 – 5500 MHz	Reduced <sup>3</sup>
		104 – 5520 MHz	Reduced <sup>3</sup>
		108 – 5540 MHz	Reduced <sup>3</sup>
		112 – 5560 MHz	Reduced <sup>3</sup>
		116 – 5580 MHz	Reduced <sup>3</sup>
		120 – 5600 MHz	Reduced <sup>3</sup>
		124 – 5620 MHz	Reduced <sup>3</sup>
		128 – 5640 MHz	Reduced <sup>3</sup>
		132 – 5660 MHz	Reduced <sup>3</sup>
		136 – 5680 MHz	Reduced <sup>3</sup>
		140 – 5700 MHz	Reduced <sup>3</sup>

Reduced<sup>1</sup> – When the reported SAR is >0.4 W/kg, test the next highest configuration until the SAR value is ≤ 0.8 W/kg per KDB 248227 D01 v02r02 section 5.1.1 2) page 9.

Reduced<sup>2</sup> – When the reported SAR is >0.8 W/kg, test the next highest configuration until the SAR value is ≤ 1.2 W/kg per KDB 248227 D01 v02r02 section 5.1.1 3) page 9.

Reduced<sup>3</sup> – When the antenna is more than 25 mm from a side, the test can be reduced per KDB447498 D01 v06 section 4.3.1 1) page 11. See below for calculations.

Reduced<sup>4</sup> – When the reported SAR is ≤ 0.4 W/kg, SAR is not required for the remaining test configuration per KDB 248227 D01 v02r02 section 5.1.1 1) page 9.

### Calculations for test exclusion for Left, Top and Right side.

Maximum power: 5.0 mW  
Left Edge distance: 160.68 mm  
Right Side distance: 160.68 mm  
Top Side distance: 199.63 mm

The closest distance is from the right side. Therefore, if the right side is excluded the left and top would also be excluded.

$$[[(3.0)/(\sqrt{5.70})]*50\text{ mm}]+[(160.68-50\text{ mm})*10]=1168\text{ mW which is greater than }5.0\text{ mW}$$



**Figure 8.22 Test Reduction Table – 5.6 GHz Main Speedwire AL**

Mode	Side	Required Channel	Tested/Reduced
802.11a 5600 MHz	Back	100 – 5500 MHz	Reduced <sup>1</sup>
		104 – 5520 MHz	Reduced <sup>1</sup>
		108 – 5540 MHz	Reduced <sup>1</sup>
		112 – 5560 MHz	Reduced <sup>1</sup>
		116 – 5580 MHz	Reduced <sup>1</sup>
		120 – 5600 MHz	Reduced <sup>1</sup>
		124 – 5620 MHz	Reduced <sup>1</sup>
		128 – 5640 MHz	Reduced <sup>1</sup>
		132 – 5660 MHz	Reduced <sup>1</sup>
		136 – 5680 MHz	Reduced <sup>1</sup>
		140 – 5700 MHz	Reduced <sup>1</sup>
	Bottom	100 – 5500 MHz	Reduced <sup>4</sup>
		104 – 5520 MHz	Reduced <sup>4</sup>
		108 – 5540 MHz	Reduced <sup>4</sup>
		112 – 5560 MHz	Reduced <sup>4</sup>
		116 – 5580 MHz	Reduced <sup>4</sup>
		120 – 5600 MHz	Reduced <sup>4</sup>
		124 – 5620 MHz	Reduced <sup>4</sup>
		128 – 5640 MHz	Reduced <sup>4</sup>
		132 – 5660 MHz	Reduced <sup>4</sup>
		136 – 5680 MHz	Reduced <sup>4</sup>
		140 – 5700 MHz	Reduced <sup>4</sup>
	Laptop	100 – 5500 MHz	Reduced <sup>1</sup>
		104 – 5520 MHz	Reduced <sup>1</sup>
		108 – 5540 MHz	Reduced <sup>1</sup>
		112 – 5560 MHz	Reduced <sup>1</sup>
		116 – 5580 MHz	Reduced <sup>1</sup>
		120 – 5600 MHz	Reduced <sup>1</sup>
		124 – 5620 MHz	Reduced <sup>1</sup>
		128 – 5640 MHz	Reduced <sup>1</sup>
		132 – 5660 MHz	Reduced <sup>1</sup>
		136 – 5680 MHz	Reduced <sup>1</sup>
		140 – 5700 MHz	Reduced <sup>1</sup>
	Right, Left, Top	100 – 5500 MHz	Reduced <sup>3</sup>
		104 – 5520 MHz	Reduced <sup>3</sup>
		108 – 5540 MHz	Reduced <sup>3</sup>
		112 – 5560 MHz	Reduced <sup>3</sup>
		116 – 5580 MHz	Reduced <sup>3</sup>
		120 – 5600 MHz	Reduced <sup>3</sup>
		124 – 5620 MHz	Reduced <sup>3</sup>
		128 – 5640 MHz	Reduced <sup>3</sup>
		132 – 5660 MHz	Reduced <sup>3</sup>
		136 – 5680 MHz	Reduced <sup>3</sup>
		140 – 5700 MHz	Reduced <sup>3</sup>

Reduced<sup>1</sup> – When the reported SAR is >0.4 W/kg, test the next highest configuration until the SAR value is ≤ 0.8 W/kg per KDB 248227 D01 v02r02 section 5.1.1 2) page 9.

Reduced<sup>2</sup> – When the reported SAR is >0.8 W/kg, test the next highest configuration until the SAR value is ≤ 1.2 W/kg per KDB 248227 D01 v02r02 section 5.1.1 3) page 9.

Reduced<sup>3</sup> – When the antenna is more than 25 mm from a side, the test can be reduced per KDB447498 D01 v06 section 4.3.1 1) page 11. See below for calculations.

Reduced<sup>4</sup> – When the reported SAR is ≤ 0.4 W/kg, SAR is not required for the remaining test configuration per KDB 248227 D01 v02r02 section 5.1.1 1) page 9.

### Calculations for test exclusion for Left, Top and Right side.

Maximum power: 5.0 mW  
Left Edge distance: 160.68 mm  
Right Side distance: 160.68 mm  
Top Side distance: 199.63 mm

The closest distance is from the right side. Therefore, if the right side is excluded the left and top would also be excluded.

$$[[(3.0)/(\sqrt{5.70})]*50\text{ mm}]+[(160.68-50\text{ mm})*10]=1168\text{ mW which is greater than }5.0\text{ mW}$$

**Figure 8.23 Test Reduction Table – 5.6 GHz Main Speedwire AL**

Mode	Side	Required Channel	Tested/Reduced
802.11ac 5600 MHz	Back	106 – 5530 MHz	Reduced <sup>1</sup>
		122 – 5610 MHz	Reduced <sup>1</sup>
		138 – 5690 MHz	Reduced <sup>1</sup>
	Bottom	106 – 5530 MHz	Reduced <sup>4</sup>
		122 – 5610 MHz	Reduced <sup>4</sup>
		138 – 5690 MHz	Reduced <sup>4</sup>
	Laptop	106 – 5530 MHz	Reduced <sup>1</sup>
		122 – 5610 MHz	Reduced <sup>1</sup>
		138 – 5690 MHz	Reduced <sup>1</sup>
	Right, Left, Top	106 – 5530 MHz	Reduced <sup>3</sup>
		122 – 5610 MHz	Reduced <sup>3</sup>
		138 – 5690 MHz	Reduced <sup>3</sup>

Reduced<sup>1</sup> – When the reported SAR is >0.4 W/kg, test the next highest configuration until the SAR value is ≤ 0.8 W/kg per KDB 248227 D01 v02r02 section 5.1.1 2) page 9.

Reduced<sup>2</sup> – When the reported SAR is >0.8 W/kg, test the next highest configuration until the SAR value is ≤ 1.2 W/kg per KDB 248227 D01 v02r02 section 5.1.1 3) page 9.

Reduced<sup>3</sup> – When the antenna is more than 25 mm from a side, the test can be reduced per KDB447498 D01 v06 section 4.3.1 1) page 11. See below for calculations.

Reduced<sup>4</sup> – When the reported SAR is ≤ 0.4 W/kg, SAR is not required for the remaining test configuration per KDB 248227 D01 v02r02 section 5.1.1 1) page 9.

#### Calculations for test exclusion for Left, Top and Right side.

Maximum power: 5.0 mW

Left Edge distance: 160.68 mm

Right Side distance: 160.68 mm

Top Side distance: 199.63 mm

The closest distance is from the right side. Therefore, if the right side is excluded the left and top would also be excluded.

$$[(((3.0)/(\sqrt{5.70})) * 50 \text{ mm})] + [(160.68 - 50 \text{ mm}) * 10] = 1168 \text{ mW}$$
 which is greater than 5.0 mW

**Figure 8.24 Test Reduction Table – 5.6 GHz Aux Speedwire AL**

Mode	Side	Required Channel	Tested/Reduced
802.11a 5600 MHz	Back	100 – 5500 MHz	Reduced <sup>1</sup>
		104 – 5520 MHz	Reduced <sup>1</sup>
		108 – 5540 MHz	Reduced <sup>1</sup>
		112 – 5560 MHz	Reduced <sup>1</sup>
		116 – 5580 MHz	Tested
		120 – 5600 MHz	Reduced <sup>1</sup>
		124 – 5620 MHz	Tested
		128 – 5640 MHz	Reduced <sup>1</sup>
		132 – 5660 MHz	Reduced <sup>1</sup>
		136 – 5680 MHz	Reduced <sup>1</sup>
		140 – 5700 MHz	Reduced <sup>1</sup>
	Bottom	100 – 5500 MHz	Reduced <sup>4</sup>
		104 – 5520 MHz	Reduced <sup>4</sup>
		108 – 5540 MHz	Reduced <sup>4</sup>
		112 – 5560 MHz	Reduced <sup>4</sup>
		116 – 5580 MHz	Reduced <sup>4</sup>
		120 – 5600 MHz	Reduced <sup>4</sup>
		124 – 5620 MHz	Tested
		128 – 5640 MHz	Reduced <sup>4</sup>
		132 – 5660 MHz	Reduced <sup>4</sup>
		136 – 5680 MHz	Reduced <sup>4</sup>
		140 – 5700 MHz	Reduced <sup>4</sup>
	Laptop	100 – 5500 MHz	Reduced <sup>1</sup>
		104 – 5520 MHz	Reduced <sup>1</sup>
		108 – 5540 MHz	Reduced <sup>1</sup>
		112 – 5560 MHz	Reduced <sup>1</sup>
		116 – 5580 MHz	Tested
		120 – 5600 MHz	Reduced <sup>1</sup>
		124 – 5620 MHz	Tested
		128 – 5640 MHz	Reduced <sup>1</sup>
		132 – 5660 MHz	Reduced <sup>1</sup>
		136 – 5680 MHz	Reduced <sup>1</sup>
		140 – 5700 MHz	Reduced <sup>1</sup>
	Right, Left, Top	100 – 5500 MHz	Reduced <sup>3</sup>
		104 – 5520 MHz	Reduced <sup>3</sup>
		108 – 5540 MHz	Reduced <sup>3</sup>
		112 – 5560 MHz	Reduced <sup>3</sup>
		116 – 5580 MHz	Reduced <sup>3</sup>
		120 – 5600 MHz	Reduced <sup>3</sup>
		124 – 5620 MHz	Reduced <sup>3</sup>
		128 – 5640 MHz	Reduced <sup>3</sup>
		132 – 5660 MHz	Reduced <sup>3</sup>
		136 – 5680 MHz	Reduced <sup>3</sup>
		140 – 5700 MHz	Reduced <sup>3</sup>

Reduced<sup>1</sup> – When the reported SAR is >0.4 W/kg, test the next highest configuration until the SAR value is ≤ 0.8 W/kg per KDB 248227 D01 v02r02 section 5.1.1 2) page 9.

Reduced<sup>2</sup> – When the reported SAR is >0.8 W/kg, test the next highest configuration until the SAR value is ≤ 1.2 W/kg per KDB 248227 D01 v02r02 section 5.1.1 3) page 9.

Reduced<sup>3</sup> – When the antenna is more than 25 mm from a side, the test can be reduced per KDB447498 D01 v06 section 4.3.1 1) page 11. See below for calculations.

Reduced<sup>4</sup> – When the reported SAR is ≤ 0.4 W/kg, SAR is not required for the remaining test configuration per KDB 248227 D01 v02r02 section 5.1.1 1) page 9.

### Calculations for test exclusion for Left, Top and Right side.

Maximum power: 5.0 mW  
Left Edge distance: 89.08 mm  
Right Side distance: 232.28 mm  
Top Side distance: 199.63 mm

The closest distance is from the left side. Therefore, if the left side is excluded the right and top would also be excluded.

$$[[(3.0)/(\sqrt{5.70})]*50 \text{ mm}]+[(89.08-50 \text{ mm})*10]=452 \text{ mW which is greater than 5.0 mW}$$

**Figure 8.25 Test Reduction Table – 5.6 GHz Aux Speedwire AL**

Mode	Side	Required Channel	Tested/Reduced
802.11a 5600 MHz	Back	100 – 5500 MHz	Reduced <sup>1</sup>
		104 – 5520 MHz	Reduced <sup>1</sup>
		108 – 5540 MHz	Reduced <sup>1</sup>
		112 – 5560 MHz	Reduced <sup>1</sup>
		116 – 5580 MHz	Reduced <sup>1</sup>
		120 – 5600 MHz	Reduced <sup>1</sup>
		124 – 5620 MHz	Reduced <sup>1</sup>
		128 – 5640 MHz	Reduced <sup>1</sup>
		132 – 5660 MHz	Reduced <sup>1</sup>
		136 – 5680 MHz	Reduced <sup>1</sup>
		140 – 5700 MHz	Reduced <sup>1</sup>
	Bottom	100 – 5500 MHz	Reduced <sup>4</sup>
		104 – 5520 MHz	Reduced <sup>4</sup>
		108 – 5540 MHz	Reduced <sup>4</sup>
		112 – 5560 MHz	Reduced <sup>4</sup>
		116 – 5580 MHz	Reduced <sup>4</sup>
		120 – 5600 MHz	Reduced <sup>4</sup>
		124 – 5620 MHz	Reduced <sup>4</sup>
		128 – 5640 MHz	Reduced <sup>4</sup>
		132 – 5660 MHz	Reduced <sup>4</sup>
		136 – 5680 MHz	Reduced <sup>4</sup>
		140 – 5700 MHz	Reduced <sup>4</sup>
	Laptop	100 – 5500 MHz	Reduced <sup>1</sup>
		104 – 5520 MHz	Reduced <sup>1</sup>
		108 – 5540 MHz	Reduced <sup>1</sup>
		112 – 5560 MHz	Reduced <sup>1</sup>
		116 – 5580 MHz	Reduced <sup>1</sup>
		120 – 5600 MHz	Reduced <sup>1</sup>
		124 – 5620 MHz	Reduced <sup>1</sup>
		128 – 5640 MHz	Reduced <sup>1</sup>
		132 – 5660 MHz	Reduced <sup>1</sup>
		136 – 5680 MHz	Reduced <sup>1</sup>
		140 – 5700 MHz	Reduced <sup>1</sup>
	Right, Left, Top	100 – 5500 MHz	Reduced <sup>3</sup>
		104 – 5520 MHz	Reduced <sup>3</sup>
		108 – 5540 MHz	Reduced <sup>3</sup>
		112 – 5560 MHz	Reduced <sup>3</sup>
		116 – 5580 MHz	Reduced <sup>3</sup>
		120 – 5600 MHz	Reduced <sup>3</sup>
		124 – 5620 MHz	Reduced <sup>3</sup>
		128 – 5640 MHz	Reduced <sup>3</sup>
		132 – 5660 MHz	Reduced <sup>3</sup>
		136 – 5680 MHz	Reduced <sup>3</sup>
		140 – 5700 MHz	Reduced <sup>3</sup>

Reduced<sup>1</sup> – When the reported SAR is >0.4 W/kg, test the next highest configuration until the SAR value is ≤ 0.8 W/kg per KDB 248227 D01 v02r02 section 5.1.1 2) page 9.

Reduced<sup>2</sup> – When the reported SAR is >0.8 W/kg, test the next highest configuration until the SAR value is ≤ 1.2 W/kg per KDB 248227 D01 v02r02 section 5.1.1 3) page 9.

Reduced<sup>3</sup> – When the antenna is more than 25 mm from a side, the test can be reduced per KDB447498 D01 v06 section 4.3.1 1) page 11. See below for calculations.

Reduced<sup>4</sup> – When the reported SAR is ≤ 0.4 W/kg, SAR is not required for the remaining test configuration per KDB 248227 D01 v02r02 section 5.1.1 1) page 9.

### Calculations for test exclusion for Left, Top and Right side.

Maximum power: 5.0 mW  
Left Edge distance: 89.08 mm  
Right Side distance: 232.28 mm  
Top Side distance: 199.63 mm

The closest distance is from the left side. Therefore, if the left side is excluded the right and top would also be excluded.

$$[[(3.0)/(\sqrt{5.70})]*50\text{ mm}]+[(89.08-50\text{ mm})*10]=452\text{ mW which is greater than }5.0\text{ mW}$$

**Figure 8.26 Test Reduction Table – 5.6 GHz Aux Speedwire AL**

Mode	Side	Required Channel	Tested/Reduced
802.11ac 5600 MHz	Back	106 – 5530 MHz	Reduced <sup>1</sup>
		122 – 5610 MHz	Reduced <sup>1</sup>
		138 – 5690 MHz	Reduced <sup>1</sup>
	Bottom	106 – 5530 MHz	Reduced <sup>4</sup>
		122 – 5610 MHz	Reduced <sup>4</sup>
		138 – 5690 MHz	Reduced <sup>4</sup>
	Laptop	106 – 5530 MHz	Reduced <sup>1</sup>
		122 – 5610 MHz	Reduced <sup>1</sup>
		138 – 5690 MHz	Reduced <sup>1</sup>
	Right, Left, Top	106 – 5530 MHz	Reduced <sup>3</sup>
		122 – 5610 MHz	Reduced <sup>3</sup>
		138 – 5690 MHz	Reduced <sup>3</sup>

Reduced<sup>1</sup> – When the reported SAR is >0.4 W/kg, test the next highest configuration until the SAR value is ≤ 0.8 W/kg per KDB 248227 D01 v02r02 section 5.1.1 2) page 9.

Reduced<sup>2</sup> – When the reported SAR is >0.8 W/kg, test the next highest configuration until the SAR value is ≤ 1.2 W/kg per KDB 248227 D01 v02r02 section 5.1.1 3) page 9.

Reduced<sup>3</sup> – When the antenna is more than 25 mm from a side, the test can be reduced per KDB447498 D01 v06 section 4.3.1 1) page 11. See below for calculations.

Reduced<sup>4</sup> – When the reported SAR is ≤ 0.4 W/kg, SAR is not required for the remaining test configuration per KDB 248227 D01 v02r02 section 5.1.1 1) page 9.

### Calculations for test exclusion for Left, Top and Right side.

Maximum power: 5.0 mW

Left Edge distance: 89.08 mm

Right Side distance: 232.28 mm

Top Side distance: 199.63 mm

The closest distance is from the left side. Therefore, if the left side is excluded the right and top would also be excluded.

$[\{(3.0)/(\sqrt{5.70})\} * 50 \text{ mm}] + \{(89.08 - 50) * 10\} = 452 \text{ mW}$  which is greater than 5.0 mW

**Figure 8.27 Test Reduction Table – 5.8 GHz Main Speedwire AL**

Mode	Side	Required Channel	Tested/Reduced
802.11a 5800 MHz	Back	149 – 5745 MHz	Reduced <sup>2</sup>
		153 – 5765 MHz	Reduced <sup>2</sup>
		157 – 5785 MHz	Tested
		161 – 5805 MHz	Reduced <sup>2</sup>
		165 – 5825 MHz	Tested
	Bottom	149 – 5745 MHz	Reduced <sup>2</sup>
		153 – 5765 MHz	Reduced <sup>2</sup>
		157 – 5785 MHz	Tested
		161 – 5805 MHz	Reduced <sup>2</sup>
		165 – 5825 MHz	Tested
	Laptop	149 – 5745 MHz	Reduced <sup>2</sup>
		153 – 5765 MHz	Reduced <sup>2</sup>
		157 – 5785 MHz	Tested
		161 – 5805 MHz	Reduced <sup>2</sup>
		165 – 5825 MHz	Tested
	Right, Left, Top	149 – 5745 MHz	Reduced <sup>4</sup>
		153 – 5765 MHz	Reduced <sup>4</sup>
		157 – 5785 MHz	Reduced <sup>4</sup>
		161 – 5805 MHz	Reduced <sup>4</sup>
		165 – 5825 MHz	Reduced <sup>4</sup>
802.11n 5800 MHz	Back	149 – 5745 MHz	Reduced <sup>2</sup>
		153 – 5765 MHz	Reduced <sup>2</sup>
		157 – 5785 MHz	Reduced <sup>2</sup>
		161 – 5805 MHz	Reduced <sup>2</sup>
		165 – 5825 MHz	Reduced <sup>2</sup>
	Bottom	149 – 5745 MHz	Reduced <sup>2</sup>
		153 – 5765 MHz	Reduced <sup>2</sup>
		157 – 5785 MHz	Reduced <sup>2</sup>
		161 – 5805 MHz	Reduced <sup>2</sup>
		165 – 5825 MHz	Reduced <sup>2</sup>
	Laptop	149 – 5745 MHz	Reduced <sup>2</sup>
		153 – 5765 MHz	Reduced <sup>2</sup>
		157 – 5785 MHz	Reduced <sup>2</sup>
		161 – 5805 MHz	Reduced <sup>2</sup>
		165 – 5825 MHz	Reduced <sup>2</sup>
	Right, Left, Top	149 – 5745 MHz	Reduced <sup>4</sup>
		153 – 5765 MHz	Reduced <sup>4</sup>
		157 – 5785 MHz	Reduced <sup>4</sup>
		161 – 5805 MHz	Reduced <sup>4</sup>
		165 – 5825 MHz	Reduced <sup>4</sup>
802.11ac 5800 MHz	Back	155 – 5775 MHz	Reduced <sup>2</sup>
	Bottom	155 – 5775 MHz	Reduced <sup>2</sup>
	Laptop	155 – 5775 MHz	Reduced <sup>2</sup>
	Right, Left, Top	155 – 5775 MHz	Reduced <sup>4</sup>

Reduced<sup>1</sup> – When the reported SAR is  $\leq 0.4$  W/kg, SAR is not required for the remaining test configuration per KDB 248227 D01 v02r02 section 5.1.1 1) page 9.

Reduced<sup>2</sup> – When the reported SAR is  $> 0.4$  W/kg, test next highest output power channel until SAR  $\leq 0.8$  W/kg then all remaining test configurations are not required per KDB 248227 D01 v02r02 section 5.1.1 2) page 9.

Reduced<sup>3</sup> – When the reported SAR is  $> 0.8$  W/kg, test the next highest configuration until the SAR value is  $\leq 1.2$  W/kg per KDB 248227 D01 v02r02 section 5.1.1 3) page 9.

Reduced<sup>4</sup> – When the antenna is more than 25 mm from a side, the test can be reduced per KDB447498 D01 v06 section 4.3.1 1) page 11. See below for calculations.

Calculations for test exclusion for Left, Top and Right side.

Maximum power: 6.3 mW  
Left Edge distance: 160.68 mm  
Right Side distance: 160.68 mm  
Top Side distance: 199.63 mm

The closest distance is from the right side. Therefore, if the right side is excluded the left and top would also be excluded.

$$[\{(3.0)/(\sqrt{5.825})\} * 50 \text{ mm}] + \{(160.68 - 50 \text{ mm}) * 10\} = 1168 \text{ mW which is greater than } 6.3 \text{ mW}$$

**Figure 8.28 Test Reduction Table – 5.8 GHz Aux Speedwire AL**

Mode	Side	Required Channel	Tested/Reduced
802.11a 5800 MHz	Back	149 – 5745 MHz	Reduced <sup>2</sup>
		153 – 5765 MHz	Reduced <sup>2</sup>
		157 – 5785 MHz	Tested
		161 – 5805 MHz	Reduced <sup>2</sup>
		165 – 5825 MHz	Tested
	Bottom	149 – 5745 MHz	Reduced <sup>2</sup>
		153 – 5765 MHz	Reduced <sup>2</sup>
		157 – 5785 MHz	Tested
		161 – 5805 MHz	Reduced <sup>2</sup>
		165 – 5825 MHz	Tested
	Laptop	149 – 5745 MHz	Reduced <sup>2</sup>
		153 – 5765 MHz	Reduced <sup>2</sup>
		157 – 5785 MHz	Tested
		161 – 5805 MHz	Reduced <sup>2</sup>
		165 – 5825 MHz	Tested
	Right, Left, Top	149 – 5745 MHz	Reduced <sup>4</sup>
		153 – 5765 MHz	Reduced <sup>4</sup>
		157 – 5785 MHz	Reduced <sup>4</sup>
		161 – 5805 MHz	Reduced <sup>4</sup>
		165 – 5825 MHz	Reduced <sup>4</sup>
802.11n 5800 MHz	Back	149 – 5745 MHz	Reduced <sup>2</sup>
		153 – 5765 MHz	Reduced <sup>2</sup>
		157 – 5785 MHz	Reduced <sup>2</sup>
		161 – 5805 MHz	Reduced <sup>2</sup>
		165 – 5825 MHz	Reduced <sup>2</sup>
	Bottom	149 – 5745 MHz	Reduced <sup>2</sup>
		153 – 5765 MHz	Reduced <sup>2</sup>
		157 – 5785 MHz	Reduced <sup>2</sup>
		161 – 5805 MHz	Reduced <sup>2</sup>
		165 – 5825 MHz	Reduced <sup>2</sup>
	Laptop	149 – 5745 MHz	Reduced <sup>2</sup>
		153 – 5765 MHz	Reduced <sup>2</sup>
		157 – 5785 MHz	Reduced <sup>2</sup>
		161 – 5805 MHz	Reduced <sup>2</sup>
		165 – 5825 MHz	Reduced <sup>2</sup>
	Right, Left, Top	149 – 5745 MHz	Reduced <sup>4</sup>
		153 – 5765 MHz	Reduced <sup>4</sup>
		157 – 5785 MHz	Reduced <sup>4</sup>
		161 – 5805 MHz	Reduced <sup>4</sup>
		165 – 5825 MHz	Reduced <sup>4</sup>
802.11ac 5800 MHz	Back	155 – 5775 MHz	Reduced <sup>2</sup>
	Bottom	155 – 5775 MHz	Reduced <sup>2</sup>
	Laptop	155 – 5775 MHz	Reduced <sup>2</sup>
	Right, Left, Top	155 – 5775 MHz	Reduced <sup>4</sup>

Reduced<sup>1</sup> – When the reported SAR is  $\leq 0.4$  W/kg, SAR is not required for the remaining test configuration per KDB 248227 D01 v02r02 section 5.1.1 1) page 9.

Reduced<sup>2</sup> – When the reported SAR is  $> 0.4$  W/kg, test next highest output power channel until SAR  $\leq 0.8$  W/kg then all remaining test configurations are not required per KDB 248227 D01 v02r02 section 5.1.1 2) page 9.

Reduced<sup>3</sup> – When the reported SAR is  $> 0.8$  W/kg, test the next highest configuration until the SAR value is  $\leq 1.2$  W/kg per KDB 248227 D01 v02r02 section 5.1.1 3) page 9.

Reduced<sup>4</sup> – When the antenna is more than 25 mm from a side, the test can be reduced per KDB447498 D01 v06 section 4.3.1 1) page 11. See below for calculations.

### Calculations for test exclusion for Left, Top and Right side.

Maximum power: 6.3 mW  
Left Edge distance: 89.08 mm  
Right Side distance: 232.28 mm  
Top Side distance: 199.63 mm

The closest distance is from the left side. Therefore, if the left side is excluded the right and top would also be excluded.

$$[\{(3.0)/(\sqrt{5.825})\} * 50 \text{ mm}] + [(89.08 - 50 \text{ mm}) * 10] = 452 \text{ mW which is greater than 6.3 mW}$$



**Figure 8.29 Test Reduction Table – 2.4 GHz Main WNC AL**

Mode	Side	Required Channel	Tested/Reduced
802.11b	Back	1 – 2412 MHz	Reduced <sup>5</sup>
		6 – 2437 MHz	Tested
		11 – 2462 MHz	Tested
	Bottom	1 – 2412 MHz	Reduced <sup>1</sup>
		6 – 2437 MHz	Tested
		11 – 2462 MHz	Reduced <sup>1</sup>
	Laptop	1 – 2412 MHz	Reduced <sup>5</sup>
		6 – 2437 MHz	Tested
		11 – 2462 MHz	Tested
	Right, Left, Top	1 – 2412 MHz	Reduced <sup>4</sup>
		6 – 2437 MHz	Reduced <sup>4</sup>
		11 – 2462 MHz	Reduced <sup>4</sup>
802.11g	Back	1 – 2412 MHz	Reduced <sup>3</sup>
		6 – 2437 MHz	Reduced <sup>3</sup>
		11 – 2462 MHz	Reduced <sup>3</sup>
	Bottom	1 – 2412 MHz	Reduced <sup>3</sup>
		6 – 2437 MHz	Reduced <sup>3</sup>
		11 – 2462 MHz	Reduced <sup>3</sup>
	Laptop	1 – 2412 MHz	Reduced <sup>3</sup>
		6 – 2437 MHz	Reduced <sup>3</sup>
		11 – 2462 MHz	Reduced <sup>3</sup>
	Right, Left, Top	1 – 2412 MHz	Reduced <sup>4</sup>
		6 – 2437 MHz	Reduced <sup>4</sup>
		11 – 2462 MHz	Reduced <sup>4</sup>
802.11n	Back	1 – 2412 MHz	Reduced <sup>3</sup>
		6 – 2437 MHz	Reduced <sup>3</sup>
		11 – 2462 MHz	Reduced <sup>3</sup>
	Bottom	1 – 2412 MHz	Reduced <sup>3</sup>
		6 – 2437 MHz	Reduced <sup>3</sup>
		11 – 2462 MHz	Reduced <sup>3</sup>
	Laptop	1 – 2412 MHz	Reduced <sup>3</sup>
		6 – 2437 MHz	Reduced <sup>3</sup>
		11 – 2462 MHz	Reduced <sup>3</sup>
	Right, Left, Top	1 – 2412 MHz	Reduced <sup>4</sup>
		6 – 2437 MHz	Reduced <sup>4</sup>
		11 – 2462 MHz	Reduced <sup>4</sup>

Reduced<sup>1</sup> – When the reported SAR is  $\leq 0.4$  W/kg, SAR is not required for the remaining test configuration per KDB 248227 D01 v02r02 section 5.1.1 1) page 9.

Reduced<sup>2</sup> – When the reported SAR is  $>0.8$  W/kg, test the next highest configuration until the SAR value is  $\leq 1.2$  W/kg per KDB 248227 D01 v02r02 section 5.1.1 3) page 9.

Reduced<sup>3</sup> – When the highest reported SAR for DSSS is adjusted by the ratio of OFDM to DSSS specified maximum output power and the adjusted SAR is  $\leq 1.2$  W/kg, SAR is not required per KDB 248227 D01 v02r02 section 5.2.2 2) page 10.

Reduced<sup>4</sup> – When the antenna is more than 25 mm from a side, the test can be reduced per KDB447498 D01 v06 section 4.3.1 1) page 11. See below for calculations.

Reduced<sup>5</sup> – When the reported SAR is  $>0.4$  W/kg, test the next highest configuration until the SAR value is  $\leq 0.8$  W/kg per KDB 248227 D01 v02r02 section 5.1.1 2) page 9.

#### Calculations for test exclusion for Left, Top and Right side.

Maximum power: 17.8 mW  
Left Edge distance: 160.68 mm  
Right Side distance: 160.68 mm  
Top Side distance: 199.63 mm

The closest distance is from the right side. Therefore, if the right side is excluded the left and top would also be excluded.

$\{[(3.0)/(\sqrt{2.462})]*50 \text{ mm}\} + \{160.68 - 50 \text{ mm}\} * 10 = 1201 \text{ mW}$  which is greater than 17.8 mW



**Figure 8.30 Test Reduction Table – 2.4 GHz Aux WNC AL**

Mode	Side	Required Channel	Tested/Reduced
802.11b	Back	1 – 2412 MHz	Reduced <sup>5</sup>
		6 – 2437 MHz	Tested
		11 – 2462 MHz	Tested
	Bottom	1 – 2412 MHz	Reduced <sup>1</sup>
		6 – 2437 MHz	Tested
		11 – 2462 MHz	Reduced <sup>1</sup>
	Laptop	1 – 2412 MHz	Reduced <sup>5</sup>
		6 – 2437 MHz	Tested
		11 – 2462 MHz	Tested
	Right, Left, Top	1 – 2412 MHz	Reduced <sup>4</sup>
		6 – 2437 MHz	Reduced <sup>4</sup>
		11 – 2462 MHz	Reduced <sup>4</sup>
802.11g	Back	1 – 2412 MHz	Reduced <sup>3</sup>
		6 – 2437 MHz	Reduced <sup>3</sup>
		11 – 2462 MHz	Reduced <sup>3</sup>
	Bottom	1 – 2412 MHz	Reduced <sup>3</sup>
		6 – 2437 MHz	Reduced <sup>3</sup>
		11 – 2462 MHz	Reduced <sup>3</sup>
	Laptop	1 – 2412 MHz	Reduced <sup>3</sup>
		6 – 2437 MHz	Reduced <sup>3</sup>
		11 – 2462 MHz	Reduced <sup>3</sup>
	Right, Left, Top	1 – 2412 MHz	Reduced <sup>4</sup>
		6 – 2437 MHz	Reduced <sup>4</sup>
		11 – 2462 MHz	Reduced <sup>4</sup>
802.11n	Back	1 – 2412 MHz	Reduced <sup>3</sup>
		6 – 2437 MHz	Reduced <sup>3</sup>
		11 – 2462 MHz	Reduced <sup>3</sup>
	Bottom	1 – 2412 MHz	Reduced <sup>3</sup>
		6 – 2437 MHz	Reduced <sup>3</sup>
		11 – 2462 MHz	Reduced <sup>3</sup>
	Laptop	1 – 2412 MHz	Reduced <sup>3</sup>
		6 – 2437 MHz	Reduced <sup>3</sup>
		11 – 2462 MHz	Reduced <sup>3</sup>
	Right, Left, Top	1 – 2412 MHz	Reduced <sup>4</sup>
		6 – 2437 MHz	Reduced <sup>4</sup>
		11 – 2462 MHz	Reduced <sup>4</sup>

Reduced<sup>1</sup> – When the reported SAR is ≤ 0.4 W/kg, SAR is not required for the remaining test configuration per KDB 248227 D01 v02r02 section 5.1.1 1) page 9.

Reduced<sup>2</sup> – When the reported SAR is >0.4 W/kg, test the next highest configuration until the SAR value is ≤ 0.8 W/kg per KDB 248227 D01 v02r02 section 5.1.1 2) page 9.

Reduced<sup>3</sup> – When the highest reported SAR for DSSS is adjusted by the ratio of OFDM to DSSS specified maximum output power and the adjusted SAR is ≤ 1.2 W/kg, SAR is not required per KDB 248227 D01 v02r02 section 5.2.2 2) page 10.

Reduced<sup>4</sup> – When the antenna is more than 25 mm from a side, the test can be reduced per KDB447498 D01 v06 section 4.3.1 1) page 11. See below for calculations.

### Calculations for test exclusion for Left, Top and Right side.

Maximum power: 17.8 mW  
Left Edge distance: 89.08 mm  
Right Side distance: 232.28 mm  
Top Side distance: 199.63 mm

The closest distance is from the left side. Therefore, if the left side is excluded the right and top would also be excluded.

$\{[(3.0)/(\sqrt{2.462})]*50\text{ mm}\} + \{[89.08-50\text{ mm}]*10\} = 485\text{ mW}$  which is greater than 17.8 mW

**Figure 8.31 Test Reduction Table – 5.1 GHz Main WNC AL**

Mode	Side	Required Channel	Tested/Reduced
802.11a 5150 MHz	Back	36 – 5180 MHz	Reduced <sup>1</sup>
		40 – 5200 MHz	Reduced <sup>1</sup>
		44 – 5220 MHz	Reduced <sup>1</sup>
		48 – 5240 MHz	Reduced <sup>1</sup>
	Bottom	36 – 5180 MHz	Reduced <sup>1</sup>
		40 – 5200 MHz	Reduced <sup>1</sup>
		44 – 5220 MHz	Reduced <sup>1</sup>
		48 – 5240 MHz	Reduced <sup>1</sup>
	Laptop	36 – 5180 MHz	Reduced <sup>1</sup>
		40 – 5200 MHz	Reduced <sup>1</sup>
		44 – 5220 MHz	Reduced <sup>1</sup>
		48 – 5240 MHz	Reduced <sup>1</sup>
	Right, Left, Top	36 – 5180 MHz	Reduced <sup>2</sup>
		40 – 5200 MHz	Reduced <sup>2</sup>
		44 – 5220 MHz	Reduced <sup>2</sup>
		48 – 5240 MHz	Reduced <sup>2</sup>
802.11n 5150 MHz	Back	36 – 5180 MHz	Reduced <sup>1</sup>
		40 – 5200 MHz	Reduced <sup>1</sup>
		44 – 5220 MHz	Reduced <sup>1</sup>
		48 – 5240 MHz	Reduced <sup>1</sup>
	Bottom	36 – 5180 MHz	Reduced <sup>1</sup>
		40 – 5200 MHz	Reduced <sup>1</sup>
		44 – 5220 MHz	Reduced <sup>1</sup>
		48 – 5240 MHz	Reduced <sup>1</sup>
	Laptop	36 – 5180 MHz	Reduced <sup>1</sup>
		40 – 5200 MHz	Reduced <sup>1</sup>
		44 – 5220 MHz	Reduced <sup>1</sup>
		48 – 5240 MHz	Reduced <sup>1</sup>
	Right, Left, Top	36 – 5180 MHz	Reduced <sup>2</sup>
		40 – 5200 MHz	Reduced <sup>2</sup>
		44 – 5220 MHz	Reduced <sup>2</sup>
		48 – 5240 MHz	Reduced <sup>2</sup>
802.11ac 5210 MHz	Back	42 – 5210 MHz	Reduced <sup>1</sup>
	Bottom	42 – 5210 MHz	Reduced <sup>3</sup>
	Laptop	42 – 5210 MHz	Reduced <sup>3</sup>
	Right, Left, Top	42 – 5210 MHz	Reduced <sup>2</sup>

Reduced<sup>1</sup> – When the adjusted SAR is  $\leq 1.2$  W/kg, SAR is not required for the UNII-1 with the same or lower maximum output power in that test configuration per KDB 248227 D01 v02r02 section 5.3.1 1) page 11.

Reduced<sup>2</sup> – When the antenna is more than 25 mm from a side, the test can be reduced per KDB447498 D01 v06 section 4.3.1 1) page 11. See below for calculations.

Calculations for test exclusion for Left, Top and Right side.

Maximum power: 7.1 mW

Left Edge distance: 160.68 mm

Right Side distance: 160.68 mm

Top Side distance: 199.63 mm

The closest distance is from the right side. Therefore, if the right side is excluded the left and top would also be excluded.

$[[[(3.0)/(\sqrt{5.24})]*50 \text{ mm}]] + [[160.68 - 50 \text{ mm}]*10] = 1171 \text{ mW}$  which is greater than 7.1 mW

**Figure 8.32 Test Reduction Table – 5.1 GHz Aux WNC AL**

Mode	Side	Required Channel	Tested/Reduced
802.11a 5150 MHz	Back	36 – 5180 MHz	Reduced <sup>1</sup>
		40 – 5200 MHz	Reduced <sup>1</sup>
		44 – 5220 MHz	Reduced <sup>1</sup>
		48 – 5240 MHz	Reduced <sup>1</sup>
	Bottom	36 – 5180 MHz	Reduced <sup>1</sup>
		40 – 5200 MHz	Reduced <sup>1</sup>
		44 – 5220 MHz	Reduced <sup>1</sup>
		48 – 5240 MHz	Reduced <sup>1</sup>
	Laptop	36 – 5180 MHz	Reduced <sup>1</sup>
		40 – 5200 MHz	Reduced <sup>1</sup>
		44 – 5220 MHz	Reduced <sup>1</sup>
		48 – 5240 MHz	Reduced <sup>1</sup>
802.11n 5150 MHz	Back	36 – 5180 MHz	Reduced <sup>1</sup>
		40 – 5200 MHz	Reduced <sup>1</sup>
		44 – 5220 MHz	Reduced <sup>1</sup>
		48 – 5240 MHz	Reduced <sup>1</sup>
	Bottom	36 – 5180 MHz	Reduced <sup>1</sup>
		40 – 5200 MHz	Reduced <sup>1</sup>
		44 – 5220 MHz	Reduced <sup>1</sup>
		48 – 5240 MHz	Reduced <sup>1</sup>
	Laptop	36 – 5180 MHz	Reduced <sup>1</sup>
		40 – 5200 MHz	Reduced <sup>1</sup>
		44 – 5220 MHz	Reduced <sup>1</sup>
		48 – 5240 MHz	Reduced <sup>1</sup>
	Right, Left, Top	36 – 5180 MHz	Reduced <sup>2</sup>
		40 – 5200 MHz	Reduced <sup>2</sup>
		44 – 5220 MHz	Reduced <sup>2</sup>
		48 – 5240 MHz	Reduced <sup>2</sup>
802.11ac 5210 MHz	Back	42 – 5210 MHz	Reduced <sup>1</sup>
	Bottom	42 – 5210 MHz	Reduced <sup>3</sup>
	Laptop	42 – 5210 MHz	Reduced <sup>3</sup>
	Right, Left, Top	42 – 5210 MHz	Reduced <sup>2</sup>

Reduced<sup>1</sup> – When the adjusted SAR is  $\leq 1.2$  W/kg, SAR is not required for the UNII-1 with the same or lower maximum output power in that test configuration per KDB 248227 D01 v02r02 section 5.3.1 1) page 11.

Reduced<sup>2</sup> – When the antenna is more than 25 mm from a side, the test can be reduced per KDB447498 D01 v06 section 4.3.1 1) page 11. See below for calculations.

Calculations for test exclusion for Left, Top and Right side.

Maximum power: 7.1 mW

Left Edge distance: 89.08 mm

Right Side distance: 232.28 mm

Top Side distance: 199.63 mm

The closest distance is from the left side. Therefore, if the left side is excluded the right and top would also be excluded.

$[[[(3.0)/(\sqrt{5.24})]*50 \text{ mm}]] + [(89.08 - 50 \text{ mm})*10] = 455 \text{ mW}$  which is greater than 7.1 mW

**Figure 8.33 Test Reduction Table – 5.2 GHz Main WNC AL**

Mode	Side	Required Channel	Tested/Reduced
802.11a 5250 MHz	Back	52 – 5260 MHz	Reduced <sup>4</sup>
		56 – 5280 MHz	Tested
		60 – 5300 MHz	Tested
		64 – 5320 MHz	Reduced <sup>4</sup>
	Bottom	52 – 5260 MHz	Reduced <sup>1</sup>
		56 – 5280 MHz	Reduced <sup>1</sup>
		60 – 5300 MHz	Tested
		64 – 5320 MHz	Reduced <sup>1</sup>
	Laptop	52 – 5260 MHz	Reduced <sup>1</sup>
		56 – 5280 MHz	Reduced <sup>1</sup>
		60 – 5300 MHz	Tested
		64 – 5320 MHz	Reduced <sup>1</sup>
802.11n 5250 MHz	Back	52 – 5260 MHz	Reduced <sup>2</sup>
		56 – 5280 MHz	Reduced <sup>2</sup>
		60 – 5300 MHz	Reduced <sup>2</sup>
		64 – 5320 MHz	Reduced <sup>2</sup>
	Bottom	52 – 5260 MHz	Reduced <sup>4</sup>
		56 – 5280 MHz	Reduced <sup>4</sup>
		60 – 5300 MHz	Reduced <sup>4</sup>
		64 – 5320 MHz	Reduced <sup>4</sup>
	Laptop	52 – 5260 MHz	Reduced <sup>1</sup>
		56 – 5280 MHz	Reduced <sup>1</sup>
		60 – 5300 MHz	Reduced <sup>1</sup>
		64 – 5320 MHz	Reduced <sup>1</sup>
802.11ac 5210 MHz	Back	58 – 5290 MHz	Reduced <sup>4</sup>
	Bottom	58 – 5290 MHz	Reduced <sup>1</sup>
	Laptop	58 – 5290 MHz	Reduced <sup>1</sup>
	Right, Left, Top	58 – 5290 MHz	Reduced <sup>2</sup>

Reduced<sup>1</sup> – When the reported SAR is  $\leq 0.4$  W/kg, SAR is not required for the remaining test configuration per KDB 248227 D01 v02r02 section 5.1.1 1) page 9.

Reduced<sup>2</sup> – When the antenna is more than 25 mm from a side, the test can be reduced per KDB447498 D01 v06 section 4.3.1 1) page 11. See below for calculations.

Reduced<sup>3</sup> – When the reported SAR is  $>0.8$  W/kg, test the next highest configuration until the SAR value is  $\leq 1.2$  W/kg per KDB 248227 D01 v02r02 section 5.1.1 3) page 9.

Reduced<sup>4</sup> – When the reported SAR is  $>0.4$  W/kg, test the next highest configuration until the SAR value is  $\leq 0.8$  W/kg per KDB 248227 D01 v02r02 section 5.1.1 2) page 9.

### Calculations for test exclusion for Left, Top and Right side.

Maximum power: 7.1 mW  
Left Edge distance: 160.68 mm  
Right Side distance: 160.68 mm  
Top Side distance: 199.63 mm

The closest distance is from the right side. Therefore, if the right side is excluded the left and top would also be excluded.

$\{[(3.0)/(\sqrt{5.32})]*50\text{ mm}\} + \{160.68 - 50\text{ mm}\} * 10 = 1171\text{ mW}$  which is greater than 7.1 mW

**Figure 8.34 Test Reduction Table – 5.2 GHz Aux WNC AL**

Mode	Side	Required Channel	Tested/Reduced
802.11a 5250 MHz	Back	52 – 5260 MHz	Reduced <sup>4</sup>
		56 – 5280 MHz	Tested
		60 – 5300 MHz	Tested
		64 – 5320 MHz	Reduced <sup>4</sup>
	Bottom	52 – 5260 MHz	Reduced <sup>1</sup>
		56 – 5280 MHz	Reduced <sup>1</sup>
		60 – 5300 MHz	Tested
		64 – 5320 MHz	Reduced <sup>1</sup>
	Laptop	52 – 5260 MHz	Reduced <sup>1</sup>
		56 – 5280 MHz	Reduced <sup>1</sup>
		60 – 5300 MHz	Tested
		64 – 5320 MHz	Reduced <sup>1</sup>
802.11n 5250 MHz	Back	52 – 5260 MHz	Reduced <sup>2</sup>
		56 – 5280 MHz	Reduced <sup>2</sup>
		60 – 5300 MHz	Reduced <sup>2</sup>
		64 – 5320 MHz	Reduced <sup>2</sup>
	Bottom	52 – 5260 MHz	Reduced <sup>4</sup>
		56 – 5280 MHz	Reduced <sup>4</sup>
		60 – 5300 MHz	Reduced <sup>4</sup>
		64 – 5320 MHz	Reduced <sup>4</sup>
	Laptop	52 – 5260 MHz	Reduced <sup>1</sup>
		56 – 5280 MHz	Reduced <sup>1</sup>
		60 – 5300 MHz	Reduced <sup>1</sup>
		64 – 5320 MHz	Reduced <sup>1</sup>
802.11ac 5210 MHz	Back	58 – 5290 MHz	Reduced <sup>4</sup>
	Bottom	58 – 5290 MHz	Reduced <sup>1</sup>
	Laptop	58 – 5290 MHz	Reduced <sup>1</sup>
	Right, Left, Top	58 – 5290 MHz	Reduced <sup>2</sup>

Reduced<sup>1</sup> – When the reported SAR is ≤ 0.4 W/kg, SAR is not required for the remaining test configuration per KDB 248227 D01 v02r02 section 5.1.1 1) page 9.

Reduced<sup>2</sup> – When the antenna is more than 25 mm from a side, the test can be reduced per KDB447498 D01 v06 section 4.3.1 1) page 11. See below for calculations.

Reduced<sup>3</sup> – When the reported SAR is >0.8 W/kg, test the next highest configuration until the SAR value is ≤ 1.2 W/kg per KDB 248227 D01 v02r02 section 5.1.1 3) page 9.

Reduced<sup>4</sup> – When the reported SAR is >0.4 W/kg, test the next highest configuration until the SAR value is ≤ 0.8 W/kg per KDB 248227 D01 v02r02 section 5.1.1 2) page 9.

### Calculations for test exclusion for Left, Top and Right side.

Maximum power: 7.1 mW  
Left Edge distance: 89.08 mm  
Right Side distance: 232.28 mm  
Top Side distance: 199.63 mm

The closest distance is from the left side. Therefore, if the left side is excluded the right and top would also be excluded.

$\{[(3.0)/(\sqrt{5.32})]*50\text{ mm}\} + \{[89.08-50\text{ mm}]*10\} = 455\text{ mW}$  which is greater than 7.1 mW

**Figure 8.35 Test Reduction Table – 5.6 GHz Main WNC AL**

Mode	Side	Required Channel	Tested/Reduced
802.11a 5600 MHz	Back	100 – 5500 MHz	Reduced <sup>1</sup>
		104 – 5520 MHz	Reduced <sup>1</sup>
		108 – 5540 MHz	Reduced <sup>1</sup>
		112 – 5560 MHz	Reduced <sup>1</sup>
		116 – 5580 MHz	Tested
		120 – 5600 MHz	Reduced <sup>1</sup>
		124 – 5620 MHz	Tested
		128 – 5640 MHz	Reduced <sup>1</sup>
		132 – 5660 MHz	Reduced <sup>1</sup>
		136 – 5680 MHz	Reduced <sup>1</sup>
		140 – 5700 MHz	Reduced <sup>1</sup>
	Bottom	100 – 5500 MHz	Reduced <sup>4</sup>
		104 – 5520 MHz	Reduced <sup>4</sup>
		108 – 5540 MHz	Reduced <sup>4</sup>
		112 – 5560 MHz	Reduced <sup>4</sup>
		116 – 5580 MHz	Reduced <sup>4</sup>
		120 – 5600 MHz	Reduced <sup>4</sup>
		124 – 5620 MHz	Tested
		128 – 5640 MHz	Reduced <sup>4</sup>
		132 – 5660 MHz	Reduced <sup>4</sup>
		136 – 5680 MHz	Reduced <sup>4</sup>
		140 – 5700 MHz	Reduced <sup>4</sup>
	Laptop	100 – 5500 MHz	Reduced <sup>1</sup>
		104 – 5520 MHz	Reduced <sup>1</sup>
		108 – 5540 MHz	Reduced <sup>1</sup>
		112 – 5560 MHz	Reduced <sup>1</sup>
		116 – 5580 MHz	Tested
		120 – 5600 MHz	Reduced <sup>1</sup>
		124 – 5620 MHz	Tested
		128 – 5640 MHz	Reduced <sup>1</sup>
		132 – 5660 MHz	Reduced <sup>1</sup>
		136 – 5680 MHz	Reduced <sup>1</sup>
		140 – 5700 MHz	Reduced <sup>1</sup>
	Right, Left, Top	100 – 5500 MHz	Reduced <sup>3</sup>
		104 – 5520 MHz	Reduced <sup>3</sup>
		108 – 5540 MHz	Reduced <sup>3</sup>
		112 – 5560 MHz	Reduced <sup>3</sup>
		116 – 5580 MHz	Reduced <sup>3</sup>
		120 – 5600 MHz	Reduced <sup>3</sup>
		124 – 5620 MHz	Reduced <sup>3</sup>
		128 – 5640 MHz	Reduced <sup>3</sup>
		132 – 5660 MHz	Reduced <sup>3</sup>
		136 – 5680 MHz	Reduced <sup>3</sup>
		140 – 5700 MHz	Reduced <sup>3</sup>

Reduced<sup>1</sup> – When the reported SAR is >0.4 W/kg, test the next highest configuration until the SAR value is ≤ 0.8 W/kg per KDB 248227 D01 v02r02 section 5.1.1 2) page 9.

Reduced<sup>2</sup> – When the reported SAR is >0.8 W/kg, test the next highest configuration until the SAR value is ≤ 1.2 W/kg per KDB 248227 D01 v02r02 section 5.1.1 3) page 9.

Reduced<sup>3</sup> – When the antenna is more than 25 mm from a side, the test can be reduced per KDB447498 D01 v06 section 4.3.1 1) page 11. See below for calculations.

Reduced<sup>4</sup> – When the reported SAR is ≤ 0.4 W/kg, SAR is not required for the remaining test configuration per KDB 248227 D01 v02r02 section 5.1.1 1) page 9.

### Calculations for test exclusion for Left, Top and Right side.

Maximum power: 5.0 mW  
Left Edge distance: 160.68 mm  
Right Side distance: 160.68 mm  
Top Side distance: 199.63 mm

The closest distance is from the right side. Therefore, if the right side is excluded the left and top would also be excluded.

$$[[(3.0)/(\sqrt{5.70})]*50\text{ mm}]+[(160.68-50\text{ mm})*10]=1168\text{ mW which is greater than }5.0\text{ mW}$$

**Figure 8.36 Test Reduction Table – 5.6 GHz Main WNC AL**

Mode	Side	Required Channel	Tested/Reduced
802.11a 5600 MHz	Back	100 – 5500 MHz	Reduced <sup>1</sup>
		104 – 5520 MHz	Reduced <sup>1</sup>
		108 – 5540 MHz	Reduced <sup>1</sup>
		112 – 5560 MHz	Reduced <sup>1</sup>
		116 – 5580 MHz	Reduced <sup>1</sup>
		120 – 5600 MHz	Reduced <sup>1</sup>
		124 – 5620 MHz	Reduced <sup>1</sup>
		128 – 5640 MHz	Reduced <sup>1</sup>
		132 – 5660 MHz	Reduced <sup>1</sup>
		136 – 5680 MHz	Reduced <sup>1</sup>
		140 – 5700 MHz	Reduced <sup>1</sup>
	Bottom	100 – 5500 MHz	Reduced <sup>4</sup>
		104 – 5520 MHz	Reduced <sup>4</sup>
		108 – 5540 MHz	Reduced <sup>4</sup>
		112 – 5560 MHz	Reduced <sup>4</sup>
		116 – 5580 MHz	Reduced <sup>4</sup>
		120 – 5600 MHz	Reduced <sup>4</sup>
		124 – 5620 MHz	Reduced <sup>4</sup>
		128 – 5640 MHz	Reduced <sup>4</sup>
		132 – 5660 MHz	Reduced <sup>4</sup>
		136 – 5680 MHz	Reduced <sup>4</sup>
		140 – 5700 MHz	Reduced <sup>4</sup>
	Laptop	100 – 5500 MHz	Reduced <sup>1</sup>
		104 – 5520 MHz	Reduced <sup>1</sup>
		108 – 5540 MHz	Reduced <sup>1</sup>
		112 – 5560 MHz	Reduced <sup>1</sup>
		116 – 5580 MHz	Reduced <sup>1</sup>
		120 – 5600 MHz	Reduced <sup>1</sup>
		124 – 5620 MHz	Reduced <sup>1</sup>
		128 – 5640 MHz	Reduced <sup>1</sup>
		132 – 5660 MHz	Reduced <sup>1</sup>
		136 – 5680 MHz	Reduced <sup>1</sup>
		140 – 5700 MHz	Reduced <sup>1</sup>
	Right, Left, Top	100 – 5500 MHz	Reduced <sup>3</sup>
		104 – 5520 MHz	Reduced <sup>3</sup>
		108 – 5540 MHz	Reduced <sup>3</sup>
		112 – 5560 MHz	Reduced <sup>3</sup>
		116 – 5580 MHz	Reduced <sup>3</sup>
		120 – 5600 MHz	Reduced <sup>3</sup>
		124 – 5620 MHz	Reduced <sup>3</sup>
		128 – 5640 MHz	Reduced <sup>3</sup>
		132 – 5660 MHz	Reduced <sup>3</sup>
		136 – 5680 MHz	Reduced <sup>3</sup>
		140 – 5700 MHz	Reduced <sup>3</sup>

Reduced<sup>1</sup> – When the reported SAR is >0.4 W/kg, test the next highest configuration until the SAR value is ≤ 0.8 W/kg per KDB 248227 D01 v02r02 section 5.1.1 2) page 9.

Reduced<sup>2</sup> – When the reported SAR is >0.8 W/kg, test the next highest configuration until the SAR value is ≤ 1.2 W/kg per KDB 248227 D01 v02r02 section 5.1.1 3) page 9.

Reduced<sup>3</sup> – When the antenna is more than 25 mm from a side, the test can be reduced per KDB447498 D01 v06 section 4.3.1 1) page 11. See below for calculations.

Reduced<sup>4</sup> – When the reported SAR is ≤ 0.4 W/kg, SAR is not required for the remaining test configuration per KDB 248227 D01 v02r02 section 5.1.1 1) page 9.

### Calculations for test exclusion for Left, Top and Right side.

Maximum power: 5.0 mW  
Left Edge distance: 160.68 mm  
Right Side distance: 160.68 mm  
Top Side distance: 199.63 mm

The closest distance is from the right side. Therefore, if the right side is excluded the left and top would also be excluded.

$$[[(3.0)/(\sqrt{5.70})]*50\text{ mm}]+[(160.68-50\text{ mm})*10]=1168\text{ mW which is greater than }5.0\text{ mW}$$



**Figure 8.37 Test Reduction Table – 5.6 GHz Main WNC AL**

Mode	Side	Required Channel	Tested/Reduced
802.11ac 5600 MHz	Back	106 – 5530 MHz	Reduced <sup>1</sup>
		122 – 5610 MHz	Reduced <sup>1</sup>
		138 – 5690 MHz	Reduced <sup>1</sup>
	Bottom	106 – 5530 MHz	Reduced <sup>4</sup>
		122 – 5610 MHz	Reduced <sup>4</sup>
		138 – 5690 MHz	Reduced <sup>4</sup>
	Laptop	106 – 5530 MHz	Reduced <sup>1</sup>
		122 – 5610 MHz	Reduced <sup>1</sup>
		138 – 5690 MHz	Reduced <sup>1</sup>
	Right, Left, Top	106 – 5530 MHz	Reduced <sup>3</sup>
		122 – 5610 MHz	Reduced <sup>3</sup>
		138 – 5690 MHz	Reduced <sup>3</sup>

Reduced<sup>1</sup> – When the reported SAR is >0.4 W/kg, test the next highest configuration until the SAR value is ≤ 0.8 W/kg per KDB 248227 D01 v02r02 section 5.1.1 2) page 9.

Reduced<sup>2</sup> – When the reported SAR is >0.8 W/kg, test the next highest configuration until the SAR value is ≤ 1.2 W/kg per KDB 248227 D01 v02r02 section 5.1.1 3) page 9.

Reduced<sup>3</sup> – When the antenna is more than 25 mm from a side, the test can be reduced per KDB447498 D01 v06 section 4.3.1 1) page 11. See below for calculations.

Reduced<sup>4</sup> – When the reported SAR is ≤ 0.4 W/kg, SAR is not required for the remaining test configuration per KDB 248227 D01 v02r02 section 5.1.1 1) page 9.

#### Calculations for test exclusion for Left, Top and Right side.

Maximum power: 5.0 mW

Left Edge distance: 160.68 mm

Right Side distance: 160.68 mm

Top Side distance: 199.63 mm

The closest distance is from the right side. Therefore, if the right side is excluded the left and top would also be excluded.

$[\{(3.0)/(\sqrt{5.70})\} * 50 \text{ mm}] + \{160.68 - 50 \text{ mm}\} * 10 = 1168 \text{ mW}$  which is greater than 5.0 mW



**Figure 8.38 Test Reduction Table – 5.6 GHz Aux WNC AL**

Mode	Side	Required Channel	Tested/Reduced
802.11a 5600 MHz	Back	100 – 5500 MHz	Reduced <sup>1</sup>
		104 – 5520 MHz	Reduced <sup>1</sup>
		108 – 5540 MHz	Reduced <sup>1</sup>
		112 – 5560 MHz	Reduced <sup>1</sup>
		116 – 5580 MHz	Tested
		120 – 5600 MHz	Reduced <sup>1</sup>
		124 – 5620 MHz	Tested
		128 – 5640 MHz	Reduced <sup>1</sup>
		132 – 5660 MHz	Reduced <sup>1</sup>
		136 – 5680 MHz	Reduced <sup>1</sup>
		140 – 5700 MHz	Reduced <sup>1</sup>
	Bottom	100 – 5500 MHz	Reduced <sup>4</sup>
		104 – 5520 MHz	Reduced <sup>4</sup>
		108 – 5540 MHz	Reduced <sup>4</sup>
		112 – 5560 MHz	Reduced <sup>4</sup>
		116 – 5580 MHz	Reduced <sup>4</sup>
		120 – 5600 MHz	Reduced <sup>4</sup>
		124 – 5620 MHz	Tested
		128 – 5640 MHz	Reduced <sup>4</sup>
		132 – 5660 MHz	Reduced <sup>4</sup>
		136 – 5680 MHz	Reduced <sup>4</sup>
		140 – 5700 MHz	Reduced <sup>4</sup>
	Laptop	100 – 5500 MHz	Reduced <sup>1</sup>
		104 – 5520 MHz	Reduced <sup>1</sup>
		108 – 5540 MHz	Reduced <sup>1</sup>
		112 – 5560 MHz	Reduced <sup>1</sup>
		116 – 5580 MHz	Tested
		120 – 5600 MHz	Reduced <sup>1</sup>
		124 – 5620 MHz	Tested
		128 – 5640 MHz	Reduced <sup>1</sup>
		132 – 5660 MHz	Reduced <sup>1</sup>
		136 – 5680 MHz	Reduced <sup>1</sup>
		140 – 5700 MHz	Reduced <sup>1</sup>
	Right, Left, Top	100 – 5500 MHz	Reduced <sup>3</sup>
		104 – 5520 MHz	Reduced <sup>3</sup>
		108 – 5540 MHz	Reduced <sup>3</sup>
		112 – 5560 MHz	Reduced <sup>3</sup>
		116 – 5580 MHz	Reduced <sup>3</sup>
		120 – 5600 MHz	Reduced <sup>3</sup>
		124 – 5620 MHz	Reduced <sup>3</sup>
		128 – 5640 MHz	Reduced <sup>3</sup>
		132 – 5660 MHz	Reduced <sup>3</sup>
		136 – 5680 MHz	Reduced <sup>3</sup>
		140 – 5700 MHz	Reduced <sup>3</sup>

Reduced<sup>1</sup> – When the reported SAR is >0.4 W/kg, test the next highest configuration until the SAR value is ≤ 0.8 W/kg per KDB 248227 D01 v02r02 section 5.1.1 2) page 9.

Reduced<sup>2</sup> – When the reported SAR is >0.8 W/kg, test the next highest configuration until the SAR value is ≤ 1.2 W/kg per KDB 248227 D01 v02r02 section 5.1.1 3) page 9.

Reduced<sup>3</sup> – When the antenna is more than 25 mm from a side, the test can be reduced per KDB447498 D01 v06 section 4.3.1 1) page 11. See below for calculations.

Reduced<sup>4</sup> – When the reported SAR is ≤ 0.4 W/kg, SAR is not required for the remaining test configuration per KDB 248227 D01 v02r02 section 5.1.1 1) page 9.

### Calculations for test exclusion for Left, Top and Right side.

Maximum power: 5.0 mW  
Left Edge distance: 89.08 mm  
Right Side distance: 232.28 mm  
Top Side distance: 199.63 mm

The closest distance is from the left side. Therefore, if the left side is excluded the right and top would also be excluded.

$$[[(3.0)/(\sqrt{5.70})]*50\text{ mm}]+[(89.08-50\text{ mm})*10]=452\text{ mW which is greater than }5.0\text{ mW}$$

**Figure 8.39 Test Reduction Table – 5.6 GHz Aux WNC AL**

Mode	Side	Required Channel	Tested/Reduced
802.11a 5600 MHz	Back	100 – 5500 MHz	Reduced <sup>1</sup>
		104 – 5520 MHz	Reduced <sup>1</sup>
		108 – 5540 MHz	Reduced <sup>1</sup>
		112 – 5560 MHz	Reduced <sup>1</sup>
		116 – 5580 MHz	Reduced <sup>1</sup>
		120 – 5600 MHz	Reduced <sup>1</sup>
		124 – 5620 MHz	Reduced <sup>1</sup>
		128 – 5640 MHz	Reduced <sup>1</sup>
		132 – 5660 MHz	Reduced <sup>1</sup>
		136 – 5680 MHz	Reduced <sup>1</sup>
		140 – 5700 MHz	Reduced <sup>1</sup>
	Bottom	100 – 5500 MHz	Reduced <sup>4</sup>
		104 – 5520 MHz	Reduced <sup>4</sup>
		108 – 5540 MHz	Reduced <sup>4</sup>
		112 – 5560 MHz	Reduced <sup>4</sup>
		116 – 5580 MHz	Reduced <sup>4</sup>
		120 – 5600 MHz	Reduced <sup>4</sup>
		124 – 5620 MHz	Reduced <sup>4</sup>
		128 – 5640 MHz	Reduced <sup>4</sup>
		132 – 5660 MHz	Reduced <sup>4</sup>
		136 – 5680 MHz	Reduced <sup>4</sup>
		140 – 5700 MHz	Reduced <sup>4</sup>
	Laptop	100 – 5500 MHz	Reduced <sup>1</sup>
		104 – 5520 MHz	Reduced <sup>1</sup>
		108 – 5540 MHz	Reduced <sup>1</sup>
		112 – 5560 MHz	Reduced <sup>1</sup>
		116 – 5580 MHz	Reduced <sup>1</sup>
		120 – 5600 MHz	Reduced <sup>1</sup>
		124 – 5620 MHz	Reduced <sup>1</sup>
		128 – 5640 MHz	Reduced <sup>1</sup>
		132 – 5660 MHz	Reduced <sup>1</sup>
		136 – 5680 MHz	Reduced <sup>1</sup>
		140 – 5700 MHz	Reduced <sup>1</sup>
	Right, Left, Top	100 – 5500 MHz	Reduced <sup>3</sup>
		104 – 5520 MHz	Reduced <sup>3</sup>
		108 – 5540 MHz	Reduced <sup>3</sup>
		112 – 5560 MHz	Reduced <sup>3</sup>
		116 – 5580 MHz	Reduced <sup>3</sup>
		120 – 5600 MHz	Reduced <sup>3</sup>
		124 – 5620 MHz	Reduced <sup>3</sup>
		128 – 5640 MHz	Reduced <sup>3</sup>
		132 – 5660 MHz	Reduced <sup>3</sup>
		136 – 5680 MHz	Reduced <sup>3</sup>
		140 – 5700 MHz	Reduced <sup>3</sup>

Reduced<sup>1</sup> – When the reported SAR is >0.4 W/kg, test the next highest configuration until the SAR value is ≤ 0.8 W/kg per KDB 248227 D01 v02r02 section 5.1.1 2) page 9.

Reduced<sup>2</sup> – When the reported SAR is >0.8 W/kg, test the next highest configuration until the SAR value is ≤ 1.2 W/kg per KDB 248227 D01 v02r02 section 5.1.1 3) page 9.

Reduced<sup>3</sup> – When the antenna is more than 25 mm from a side, the test can be reduced per KDB447498 D01 v06 section 4.3.1 1) page 11. See below for calculations.

Reduced<sup>4</sup> – When the reported SAR is ≤ 0.4 W/kg, SAR is not required for the remaining test configuration per KDB 248227 D01 v02r02 section 5.1.1 1) page 9.

### Calculations for test exclusion for Left, Top and Right side.

Maximum power: 5.0 mW  
Left Edge distance: 89.08 mm  
Right Side distance: 232.28 mm  
Top Side distance: 199.63 mm

The closest distance is from the left side. Therefore, if the left side is excluded the right and top would also be excluded.

$$[[(3.0)/(\sqrt{5.70})]*50\text{ mm}]+[(89.08-50\text{ mm})*10]=452\text{ mW which is greater than }5.0\text{ mW}$$

**Figure 8.40 Test Reduction Table – 5.6 GHz Aux WNC AL**

Mode	Side	Required Channel	Tested/Reduced
802.11ac 5600 MHz	Back	106 – 5530 MHz	Reduced <sup>1</sup>
		122 – 5610 MHz	Reduced <sup>1</sup>
		138 – 5690 MHz	Reduced <sup>1</sup>
	Bottom	106 – 5530 MHz	Reduced <sup>4</sup>
		122 – 5610 MHz	Reduced <sup>4</sup>
		138 – 5690 MHz	Reduced <sup>4</sup>
	Laptop	106 – 5530 MHz	Reduced <sup>1</sup>
		122 – 5610 MHz	Reduced <sup>1</sup>
		138 – 5690 MHz	Reduced <sup>1</sup>
	Right, Left, Top	106 – 5530 MHz	Reduced <sup>3</sup>
		122 – 5610 MHz	Reduced <sup>3</sup>
		138 – 5690 MHz	Reduced <sup>3</sup>

Reduced<sup>1</sup> – When the reported SAR is >0.4 W/kg, test the next highest configuration until the SAR value is ≤ 0.8 W/kg per KDB 248227 D01 v02r02 section 5.1.1 2) page 9.

Reduced<sup>2</sup> – When the reported SAR is >0.8 W/kg, test the next highest configuration until the SAR value is ≤ 1.2 W/kg per KDB 248227 D01 v02r02 section 5.1.1 3) page 9.

Reduced<sup>3</sup> – When the antenna is more than 25 mm from a side, the test can be reduced per KDB447498 D01 v06 section 4.3.1 1) page 11. See below for calculations.

Reduced<sup>4</sup> – When the reported SAR is ≤ 0.4 W/kg, SAR is not required for the remaining test configuration per KDB 248227 D01 v02r02 section 5.1.1 1) page 9.

#### Calculations for test exclusion for Left, Top and Right side.

Maximum power: 5.0 mW

Left Edge distance: 89.08 mm

Right Side distance: 232.28 mm

Top Side distance: 199.63 mm

The closest distance is from the left side. Therefore, if the left side is excluded the right and top would also be excluded.

$[[[(3.0)/(\sqrt{5.70})]*50 \text{ mm}]] + [(89.08 - 50 \text{ mm}) * 10] = 452 \text{ mW}$  which is greater than 5.0 mW

**Figure 8.41 Test Reduction Table – 5.8 GHz Main WNC AL**

Mode	Side	Required Channel	Tested/Reduced
802.11a 5800 MHz	Back	149 – 5745 MHz	Reduced <sup>2</sup>
		153 – 5765 MHz	Reduced <sup>2</sup>
		157 – 5785 MHz	Tested
		161 – 5805 MHz	Reduced <sup>2</sup>
		165 – 5825 MHz	Tested
	Bottom	149 – 5745 MHz	Reduced <sup>1</sup>
		153 – 5765 MHz	Reduced <sup>1</sup>
		157 – 5785 MHz	Tested
		161 – 5805 MHz	Reduced <sup>1</sup>
		165 – 5825 MHz	Reduced <sup>1</sup>
	Laptop	149 – 5745 MHz	Reduced <sup>2</sup>
		153 – 5765 MHz	Reduced <sup>2</sup>
		157 – 5785 MHz	Tested
		161 – 5805 MHz	Reduced <sup>2</sup>
		165 – 5825 MHz	Tested
	Right, Left, Top	149 – 5745 MHz	Reduced <sup>4</sup>
		153 – 5765 MHz	Reduced <sup>4</sup>
		157 – 5785 MHz	Reduced <sup>4</sup>
		161 – 5805 MHz	Reduced <sup>4</sup>
		165 – 5825 MHz	Reduced <sup>4</sup>
802.11n 5800 MHz	Back	149 – 5745 MHz	Reduced <sup>2</sup>
		153 – 5765 MHz	Reduced <sup>2</sup>
		157 – 5785 MHz	Reduced <sup>2</sup>
		161 – 5805 MHz	Reduced <sup>2</sup>
		165 – 5825 MHz	Reduced <sup>2</sup>
	Bottom	149 – 5745 MHz	Reduced <sup>1</sup>
		153 – 5765 MHz	Reduced <sup>1</sup>
		157 – 5785 MHz	Reduced <sup>1</sup>
		161 – 5805 MHz	Reduced <sup>1</sup>
		165 – 5825 MHz	Reduced <sup>1</sup>
	Laptop	149 – 5745 MHz	Reduced <sup>2</sup>
		153 – 5765 MHz	Reduced <sup>2</sup>
		157 – 5785 MHz	Reduced <sup>2</sup>
		161 – 5805 MHz	Reduced <sup>2</sup>
		165 – 5825 MHz	Reduced <sup>2</sup>
	Right, Left, Top	149 – 5745 MHz	Reduced <sup>4</sup>
		153 – 5765 MHz	Reduced <sup>4</sup>
		157 – 5785 MHz	Reduced <sup>4</sup>
		161 – 5805 MHz	Reduced <sup>4</sup>
		165 – 5825 MHz	Reduced <sup>4</sup>
802.11ac 5800 MHz	Back	155 – 5775 MHz	Reduced <sup>2</sup>
	Bottom	155 – 5775 MHz	Reduced <sup>1</sup>
	Laptop	155 – 5775 MHz	Reduced <sup>2</sup>
	Right, Left, Top	155 – 5775 MHz	Reduced <sup>4</sup>

Reduced<sup>1</sup> – When the reported SAR is  $\leq 0.4$  W/kg, SAR is not required for the remaining test configuration per KDB 248227 D01 v02r02 section 5.1.1 1) page 9.

Reduced<sup>2</sup> – When the reported SAR is  $> 0.4$  W/kg, test next highest output power channel until SAR  $\leq 0.8$  W/kg then all remaining test configurations are not required per KDB 248227 D01 v02r02 section 5.1.1 2) page 9.

Reduced<sup>3</sup> – When the reported SAR is  $> 0.8$  W/kg, test the next highest configuration until the SAR value is  $\leq 1.2$  W/kg per KDB 248227 D01 v02r02 section 5.1.1 3) page 9.

Reduced<sup>4</sup> – When the antenna is more than 25 mm from a side, the test can be reduced per KDB447498 D01 v06 section 4.3.1 1) page 11. See below for calculations.

### Calculations for test exclusion for Left, Top and Right side.

Maximum power: 6.3 mW  
Left Edge distance: 160.68 mm  
Right Side distance: 160.68 mm  
Top Side distance: 199.63 mm

The closest distance is from the right side. Therefore, if the right side is excluded the left and top would also be excluded.

$$[\{(3.0)/(\sqrt{5.825})\} * 50 \text{ mm}] + \{(160.68 - 50 \text{ mm}) * 10\} = 1168 \text{ mW which is greater than } 6.3 \text{ mW}$$

**Figure 8.42 Test Reduction Table – 5.8 GHz Aux WNC AL**

Mode	Side	Required Channel	Tested/Reduced
802.11a 5800 MHz	Back	149 – 5745 MHz	Reduced <sup>2</sup>
		153 – 5765 MHz	Reduced <sup>2</sup>
		157 – 5785 MHz	Tested
		161 – 5805 MHz	Reduced <sup>2</sup>
		165 – 5825 MHz	Tested
	Bottom	149 – 5745 MHz	Reduced <sup>1</sup>
		153 – 5765 MHz	Reduced <sup>1</sup>
		157 – 5785 MHz	Tested
		161 – 5805 MHz	Reduced <sup>1</sup>
		165 – 5825 MHz	Reduced <sup>1</sup>
	Laptop	149 – 5745 MHz	Reduced <sup>2</sup>
		153 – 5765 MHz	Reduced <sup>2</sup>
		157 – 5785 MHz	Tested
		161 – 5805 MHz	Reduced <sup>2</sup>
	Right, Left, Top	165 – 5825 MHz	Tested
		149 – 5745 MHz	Reduced <sup>4</sup>
		153 – 5765 MHz	Reduced <sup>4</sup>
		157 – 5785 MHz	Reduced <sup>4</sup>
		161 – 5805 MHz	Reduced <sup>4</sup>
802.11n 5800 MHz	Back	165 – 5825 MHz	Reduced <sup>4</sup>
		149 – 5745 MHz	Reduced <sup>2</sup>
		153 – 5765 MHz	Reduced <sup>2</sup>
		157 – 5785 MHz	Reduced <sup>2</sup>
		161 – 5805 MHz	Reduced <sup>2</sup>
	Bottom	165 – 5825 MHz	Reduced <sup>2</sup>
		149 – 5745 MHz	Reduced <sup>1</sup>
		153 – 5765 MHz	Reduced <sup>1</sup>
		157 – 5785 MHz	Reduced <sup>1</sup>
		161 – 5805 MHz	Reduced <sup>1</sup>
	Laptop	165 – 5825 MHz	Reduced <sup>1</sup>
		149 – 5745 MHz	Reduced <sup>2</sup>
		153 – 5765 MHz	Reduced <sup>2</sup>
		157 – 5785 MHz	Reduced <sup>2</sup>
	Right, Left, Top	161 – 5805 MHz	Reduced <sup>2</sup>
		165 – 5825 MHz	Reduced <sup>2</sup>
		149 – 5745 MHz	Reduced <sup>2</sup>
		153 – 5765 MHz	Reduced <sup>4</sup>
		157 – 5785 MHz	Reduced <sup>4</sup>
802.11ac 5800 MHz	Right, Left, Top	161 – 5805 MHz	Reduced <sup>4</sup>
		165 – 5825 MHz	Reduced <sup>4</sup>
		157 – 5785 MHz	Reduced <sup>4</sup>
		155 – 5775 MHz	Reduced <sup>4</sup>
802.11ac 5800 MHz	Back	155 – 5775 MHz	Reduced <sup>2</sup>
	Bottom	155 – 5775 MHz	Reduced <sup>1</sup>
	Laptop	155 – 5775 MHz	Reduced <sup>2</sup>
	Right, Left, Top	155 – 5775 MHz	Reduced <sup>4</sup>

Reduced<sup>1</sup> – When the reported SAR is  $\leq 0.4$  W/kg, SAR is not required for the remaining test configuration per KDB 248227 D01 v02r02 section 5.1.1 1) page 9.

Reduced<sup>2</sup> – When the reported SAR is  $> 0.4$  W/kg, test next highest output power channel until SAR  $\leq 0.8$  W/kg then all remaining test configurations are not required per KDB 248227 D01 v02r02 section 5.1.1 2) page 9.

Reduced<sup>3</sup> – When the reported SAR is  $> 0.8$  W/kg, test the next highest configuration until the SAR value is  $\leq 1.2$  W/kg per KDB 248227 D01 v02r02 section 5.1.1 3) page 9.

Reduced<sup>4</sup> – When the antenna is more than 25 mm from a side, the test can be reduced per KDB447498 D01 v06 section 4.3.1 1) page 11. See below for calculations.

Calculations for test exclusion for Left, Top and Right side.

Maximum power: 6.3 mW  
Left Edge distance: 89.08 mm  
Right Side distance: 232.28 mm  
Top Side distance: 199.63 mm

The closest distance is from the left side. Therefore, if the left side is excluded the right and top would also be excluded.

$[(3.0)/(\sqrt{5.825})] * 50 \text{ mm}] + [(89.08 - 50 \text{ mm}) * 10] = 452 \text{ mW}$  which is greater than 6.3 mW

**Figure 8.43 Test Reduction Table – 2.4 GHz Main HongBo CF**

Mode	Side	Required Channel	Tested/Reduced
802.11b	Back	1 – 2412 MHz	Reduced <sup>5</sup>
		6 – 2437 MHz	Tested
		11 – 2462 MHz	Tested
	Bottom	1 – 2412 MHz	Reduced <sup>1</sup>
		6 – 2437 MHz	Tested
		11 – 2462 MHz	Reduced <sup>1</sup>
	Laptop	1 – 2412 MHz	Reduced <sup>5</sup>
		6 – 2437 MHz	Tested
		11 – 2462 MHz	Tested
	Right, Left, Top	1 – 2412 MHz	Reduced <sup>4</sup>
		6 – 2437 MHz	Reduced <sup>4</sup>
		11 – 2462 MHz	Reduced <sup>4</sup>
802.11g	Back	1 – 2412 MHz	Reduced <sup>3</sup>
		6 – 2437 MHz	Reduced <sup>3</sup>
		11 – 2462 MHz	Reduced <sup>3</sup>
	Bottom	1 – 2412 MHz	Reduced <sup>3</sup>
		6 – 2437 MHz	Reduced <sup>3</sup>
		11 – 2462 MHz	Reduced <sup>3</sup>
	Laptop	1 – 2412 MHz	Reduced <sup>3</sup>
		6 – 2437 MHz	Reduced <sup>3</sup>
		11 – 2462 MHz	Reduced <sup>3</sup>
	Right, Left, Top	1 – 2412 MHz	Reduced <sup>4</sup>
		6 – 2437 MHz	Reduced <sup>4</sup>
		11 – 2462 MHz	Reduced <sup>4</sup>
802.11n	Back	1 – 2412 MHz	Reduced <sup>3</sup>
		6 – 2437 MHz	Reduced <sup>3</sup>
		11 – 2462 MHz	Reduced <sup>3</sup>
	Bottom	1 – 2412 MHz	Reduced <sup>3</sup>
		6 – 2437 MHz	Reduced <sup>3</sup>
		11 – 2462 MHz	Reduced <sup>3</sup>
	Laptop	1 – 2412 MHz	Reduced <sup>3</sup>
		6 – 2437 MHz	Reduced <sup>3</sup>
		11 – 2462 MHz	Reduced <sup>3</sup>
	Right, Left, Top	1 – 2412 MHz	Reduced <sup>4</sup>
		6 – 2437 MHz	Reduced <sup>4</sup>
		11 – 2462 MHz	Reduced <sup>4</sup>

Reduced<sup>1</sup> – When the reported SAR is  $\leq 0.4$  W/kg, SAR is not required for the remaining test configuration per KDB 248227 D01 v02r02 section 5.1.1 1) page 9.

Reduced<sup>2</sup> – When the reported SAR is  $>0.8$  W/kg, test the next highest configuration until the SAR value is  $\leq 1.2$  W/kg per KDB 248227 D01 v02r02 section 5.1.1 3) page 9.

Reduced<sup>3</sup> – When the highest reported SAR for DSSS is adjusted by the ratio of OFDM to DSSS specified maximum output power and the adjusted SAR is  $\leq 1.2$  W/kg, SAR is not required per KDB 248227 D01 v02r02 section 5.2.2 2) page 10.

Reduced<sup>4</sup> – When the antenna is more than 25 mm from a side, the test can be reduced per KDB447498 D01 v06 section 4.3.1 1) page 11. See below for calculations.

Reduced<sup>5</sup> – When the reported SAR is  $>0.4$  W/kg, test the next highest configuration until the SAR value is  $\leq 0.8$  W/kg per KDB 248227 D01 v02r02 section 5.1.1 2) page 9.

### Calculations for test exclusion for Left, Top and Right side.

Maximum power: 17.8 mW  
Left Edge distance: 160.68 mm  
Right Side distance: 160.68 mm  
Top Side distance: 199.63 mm

The closest distance is from the right side. Therefore, if the right side is excluded the left and top would also be excluded.

$\{[(3.0)/(\sqrt{2.462})]*50\text{ mm}\} + \{160.68 - 50\text{ mm}\} * 10 = 1201\text{ mW}$  which is greater than 17.8 mW

**Figure 8.44 Test Reduction Table – 2.4 GHz Aux HongBo CF**

Mode	Side	Required Channel	Tested/Reduced
802.11b	Back	1 – 2412 MHz	Reduced <sup>5</sup>
		6 – 2437 MHz	Tested
		11 – 2462 MHz	Tested
	Bottom	1 – 2412 MHz	Reduced <sup>1</sup>
		6 – 2437 MHz	Tested
		11 – 2462 MHz	Reduced <sup>1</sup>
	Laptop	1 – 2412 MHz	Reduced <sup>5</sup>
		6 – 2437 MHz	Tested
		11 – 2462 MHz	Tested
	Right, Left, Top	1 – 2412 MHz	Reduced <sup>4</sup>
		6 – 2437 MHz	Reduced <sup>4</sup>
		11 – 2462 MHz	Reduced <sup>4</sup>
802.11g	Back	1 – 2412 MHz	Reduced <sup>3</sup>
		6 – 2437 MHz	Reduced <sup>3</sup>
		11 – 2462 MHz	Reduced <sup>3</sup>
	Bottom	1 – 2412 MHz	Reduced <sup>3</sup>
		6 – 2437 MHz	Reduced <sup>3</sup>
		11 – 2462 MHz	Reduced <sup>3</sup>
	Laptop	1 – 2412 MHz	Reduced <sup>3</sup>
		6 – 2437 MHz	Reduced <sup>3</sup>
		11 – 2462 MHz	Reduced <sup>3</sup>
	Right, Left, Top	1 – 2412 MHz	Reduced <sup>4</sup>
		6 – 2437 MHz	Reduced <sup>4</sup>
		11 – 2462 MHz	Reduced <sup>4</sup>
802.11n	Back	1 – 2412 MHz	Reduced <sup>3</sup>
		6 – 2437 MHz	Reduced <sup>3</sup>
		11 – 2462 MHz	Reduced <sup>3</sup>
	Bottom	1 – 2412 MHz	Reduced <sup>3</sup>
		6 – 2437 MHz	Reduced <sup>3</sup>
		11 – 2462 MHz	Reduced <sup>3</sup>
	Laptop	1 – 2412 MHz	Reduced <sup>3</sup>
		6 – 2437 MHz	Reduced <sup>3</sup>
		11 – 2462 MHz	Reduced <sup>3</sup>
	Right, Left, Top	1 – 2412 MHz	Reduced <sup>4</sup>
		6 – 2437 MHz	Reduced <sup>4</sup>
		11 – 2462 MHz	Reduced <sup>4</sup>

Reduced<sup>1</sup> – When the reported SAR is  $\leq 0.4$  W/kg, SAR is not required for the remaining test configuration per KDB 248227 D01 v02r02 section 5.1.1 1) page 9.

Reduced<sup>2</sup> – When the reported SAR is  $>0.4$  W/kg, test the next highest configuration until the SAR value is  $\leq 0.8$  W/kg per KDB 248227 D01 v02r02 section 5.1.1 2) page 9.

Reduced<sup>3</sup> – When the highest reported SAR for DSSS is adjusted by the ratio of OFDM to DSSS specified maximum output power and the adjusted SAR is  $\leq 1.2$  W/kg, SAR is not required per KDB 248227 D01 v02r02 section 5.2.2 2) page 10.

Reduced<sup>4</sup> – When the antenna is more than 25 mm from a side, the test can be reduced per KDB447498 D01 v06 section 4.3.1 1) page 11. See below for calculations.

### Calculations for test exclusion for Left, Top and Right side.

Maximum power: 17.8 mW  
Left Edge distance: 89.08 mm  
Right Side distance: 232.28 mm  
Top Side distance: 199.63 mm

The closest distance is from the left side. Therefore, if the left side is excluded the right and top would also be excluded.

$\{[(3.0)/(\sqrt{2.462})]*50\text{ mm}\} + \{[89.08-50\text{ mm}]*10\} = 485\text{ mW}$  which is greater than 17.8 mW



**Figure 8.45 Test Reduction Table – 5.1 GHz Main HongBo CF**

Mode	Side	Required Channel	Tested/Reduced
802.11a 5150 MHz	Back	36 – 5180 MHz	Reduced <sup>1</sup>
		40 – 5200 MHz	Reduced <sup>1</sup>
		44 – 5220 MHz	Reduced <sup>1</sup>
		48 – 5240 MHz	Reduced <sup>1</sup>
	Bottom	36 – 5180 MHz	Reduced <sup>1</sup>
		40 – 5200 MHz	Reduced <sup>1</sup>
		44 – 5220 MHz	Reduced <sup>1</sup>
		48 – 5240 MHz	Reduced <sup>1</sup>
	Laptop	36 – 5180 MHz	Reduced <sup>1</sup>
		40 – 5200 MHz	Reduced <sup>1</sup>
		44 – 5220 MHz	Reduced <sup>1</sup>
		48 – 5240 MHz	Reduced <sup>1</sup>
802.11n 5150 MHz	Back	36 – 5180 MHz	Reduced <sup>2</sup>
		40 – 5200 MHz	Reduced <sup>2</sup>
		44 – 5220 MHz	Reduced <sup>2</sup>
		48 – 5240 MHz	Reduced <sup>2</sup>
	Bottom	36 – 5180 MHz	Reduced <sup>1</sup>
		40 – 5200 MHz	Reduced <sup>1</sup>
		44 – 5220 MHz	Reduced <sup>1</sup>
		48 – 5240 MHz	Reduced <sup>1</sup>
	Laptop	36 – 5180 MHz	Reduced <sup>1</sup>
		40 – 5200 MHz	Reduced <sup>1</sup>
		44 – 5220 MHz	Reduced <sup>1</sup>
		48 – 5240 MHz	Reduced <sup>1</sup>
	Right, Left, Top	36 – 5180 MHz	Reduced <sup>2</sup>
		40 – 5200 MHz	Reduced <sup>2</sup>
		44 – 5220 MHz	Reduced <sup>2</sup>
		48 – 5240 MHz	Reduced <sup>2</sup>
802.11ac 5210 MHz	Back	42 – 5210 MHz	Reduced <sup>1</sup>
	Bottom	42 – 5210 MHz	Reduced <sup>3</sup>
	Laptop	42 – 5210 MHz	Reduced <sup>3</sup>
	Right, Left, Top	42 – 5210 MHz	Reduced <sup>2</sup>

Reduced<sup>1</sup> – When the adjusted SAR is ≤ 1.2 W/kg, SAR is not required for the UNII-1 with the same or lower maximum output power in that test configuration per KDB 248227 D01 v02r02 section 5.3.1 1) page 11.

Reduced<sup>2</sup> – When the antenna is more than 25 mm from a side, the test can be reduced per KDB447498 D01 v06 section 4.3.1 1) page 11. See below for calculations.

Calculations for test exclusion for Left, Top and Right side.

Maximum power: 7.1 mW  
Left Edge distance: 160.68 mm  
Right Side distance: 160.68 mm  
Top Side distance: 199.63 mm

The closest distance is from the right side. Therefore, if the right side is excluded the left and top would also be excluded.

$[[[(3.0)/(\sqrt{5.24})]*50\text{ mm}]] + [(160.68 - 50\text{ mm})*10] = 1171\text{ mW}$  which is greater than 7.1 mW



**Figure 8.46 Test Reduction Table – 5.1 GHz Aux HongBo CF**

Mode	Side	Required Channel	Tested/Reduced
802.11a 5150 MHz	Back	36 – 5180 MHz	Reduced <sup>1</sup>
		40 – 5200 MHz	Reduced <sup>1</sup>
		44 – 5220 MHz	Reduced <sup>1</sup>
		48 – 5240 MHz	Reduced <sup>1</sup>
	Bottom	36 – 5180 MHz	Reduced <sup>1</sup>
		40 – 5200 MHz	Reduced <sup>1</sup>
		44 – 5220 MHz	Reduced <sup>1</sup>
		48 – 5240 MHz	Reduced <sup>1</sup>
	Laptop	36 – 5180 MHz	Reduced <sup>1</sup>
		40 – 5200 MHz	Reduced <sup>1</sup>
		44 – 5220 MHz	Reduced <sup>1</sup>
		48 – 5240 MHz	Reduced <sup>1</sup>
	Right, Left, Top	36 – 5180 MHz	Reduced <sup>2</sup>
		40 – 5200 MHz	Reduced <sup>2</sup>
		44 – 5220 MHz	Reduced <sup>2</sup>
		48 – 5240 MHz	Reduced <sup>2</sup>
802.11n 5150 MHz	Back	36 – 5180 MHz	Reduced <sup>1</sup>
		40 – 5200 MHz	Reduced <sup>1</sup>
		44 – 5220 MHz	Reduced <sup>1</sup>
		48 – 5240 MHz	Reduced <sup>1</sup>
	Bottom	36 – 5180 MHz	Reduced <sup>1</sup>
		40 – 5200 MHz	Reduced <sup>1</sup>
		44 – 5220 MHz	Reduced <sup>1</sup>
		48 – 5240 MHz	Reduced <sup>1</sup>
	Laptop	36 – 5180 MHz	Reduced <sup>1</sup>
		40 – 5200 MHz	Reduced <sup>1</sup>
		44 – 5220 MHz	Reduced <sup>1</sup>
		48 – 5240 MHz	Reduced <sup>1</sup>
	Right, Left, Top	36 – 5180 MHz	Reduced <sup>2</sup>
		40 – 5200 MHz	Reduced <sup>2</sup>
		44 – 5220 MHz	Reduced <sup>2</sup>
		48 – 5240 MHz	Reduced <sup>2</sup>
802.11ac 5210 MHz	Back	42 – 5210 MHz	Reduced <sup>1</sup>
	Bottom	42 – 5210 MHz	Reduced <sup>3</sup>
	Laptop	42 – 5210 MHz	Reduced <sup>3</sup>
	Right, Left, Top	42 – 5210 MHz	Reduced <sup>2</sup>

Reduced<sup>1</sup> – When the adjusted SAR is  $\leq 1.2$  W/kg, SAR is not required for the UNII-1 with the same or lower maximum output power in that test configuration per KDB 248227 D01 v02r02 section 5.3.1 1) page 11.

Reduced<sup>2</sup> – When the antenna is more than 25 mm from a side, the test can be reduced per KDB447498 D01 v06 section 4.3.1 1) page 11. See below for calculations.

Calculations for test exclusion for Left, Top and Right side.

Maximum power: 7.1 mW

Left Edge distance: 89.08 mm

Right Side distance: 232.28 mm

Top Side distance: 199.63 mm

The closest distance is from the left side. Therefore, if the left side is excluded the right and top would also be excluded.

$[[[(3.0)/(\sqrt{5.24})]*50 \text{ mm}]] + [(89.08 - 50 \text{ mm})*10] = 455 \text{ mW}$  which is greater than 7.1 mW

**Figure 8.47 Test Reduction Table – 5.2 GHz Main HongBo CF**

Mode	Side	Required Channel	Tested/Reduced
802.11a 5250 MHz	Back	52 – 5260 MHz	Reduced <sup>4</sup>
		56 – 5280 MHz	Tested
		60 – 5300 MHz	Tested
		64 – 5320 MHz	Reduced <sup>4</sup>
	Bottom	52 – 5260 MHz	Reduced <sup>1</sup>
		56 – 5280 MHz	Reduced <sup>1</sup>
		60 – 5300 MHz	Tested
		64 – 5320 MHz	Reduced <sup>1</sup>
	Laptop	52 – 5260 MHz	Reduced <sup>1</sup>
		56 – 5280 MHz	Reduced <sup>1</sup>
		60 – 5300 MHz	Tested
		64 – 5320 MHz	Reduced <sup>1</sup>
	Right, Left, Top	52 – 5260 MHz	Reduced <sup>2</sup>
		56 – 5280 MHz	Reduced <sup>2</sup>
		60 – 5300 MHz	Reduced <sup>2</sup>
		64 – 5320 MHz	Reduced <sup>2</sup>
802.11n 5250 MHz	Back	52 – 5260 MHz	Reduced <sup>4</sup>
		56 – 5280 MHz	Reduced <sup>4</sup>
		60 – 5300 MHz	Reduced <sup>4</sup>
		64 – 5320 MHz	Reduced <sup>4</sup>
	Bottom	52 – 5260 MHz	Reduced <sup>1</sup>
		56 – 5280 MHz	Reduced <sup>1</sup>
		60 – 5300 MHz	Reduced <sup>1</sup>
		64 – 5320 MHz	Reduced <sup>1</sup>
	Laptop	52 – 5260 MHz	Reduced <sup>1</sup>
		56 – 5280 MHz	Reduced <sup>1</sup>
		60 – 5300 MHz	Reduced <sup>1</sup>
		64 – 5320 MHz	Reduced <sup>1</sup>
	Right, Left, Top	52 – 5260 MHz	Reduced <sup>2</sup>
		56 – 5280 MHz	Reduced <sup>2</sup>
		60 – 5300 MHz	Reduced <sup>2</sup>
		64 – 5320 MHz	Reduced <sup>2</sup>
802.11ac 5210 MHz	Back	58 – 5290 MHz	Reduced <sup>4</sup>
	Bottom	58 – 5290 MHz	Reduced <sup>1</sup>
	Laptop	58 – 5290 MHz	Reduced <sup>1</sup>
	Right, Left, Top	58 – 5290 MHz	Reduced <sup>2</sup>

Reduced<sup>1</sup> – When the reported SAR is  $\leq 0.4$  W/kg, SAR is not required for the remaining test configuration per KDB 248227 D01 v02r02 section 5.1.1 1) page 9.

Reduced<sup>2</sup> – When the antenna is more than 25 mm from a side, the test can be reduced per KDB447498 D01 v06 section 4.3.1 1) page 11. See below for calculations.

Reduced<sup>3</sup> – When the reported SAR is  $>0.8$  W/kg, test the next highest configuration until the SAR value is  $\leq 1.2$  W/kg per KDB 248227 D01 v02r02 section 5.1.1 3) page 9.

Reduced<sup>4</sup> – When the reported SAR is  $>0.4$  W/kg, test the next highest configuration until the SAR value is  $\leq 0.8$  W/kg per KDB 248227 D01 v02r02 section 5.1.1 2) page 9.

### Calculations for test exclusion for Left, Top and Right side.

Maximum power: 7.1 mW  
Left Edge distance: 160.68 mm  
Right Side distance: 160.68 mm  
Top Side distance: 199.63 mm

The closest distance is from the right side. Therefore, if the right side is excluded the left and top would also be excluded.

$\{[(3.0)/(\sqrt{5.32})]*50\text{ mm}\} + \{160.68 - 50\text{ mm}\} * 10 = 1171\text{ mW}$  which is greater than 7.1 mW

**Figure 8.48 Test Reduction Table – 5.2 GHz Aux HongBo CF**

Mode	Side	Required Channel	Tested/Reduced
802.11a 5250 MHz	Back	52 – 5260 MHz	Reduced <sup>4</sup>
		56 – 5280 MHz	Tested
		60 – 5300 MHz	Tested
		64 – 5320 MHz	Reduced <sup>4</sup>
	Bottom	52 – 5260 MHz	Reduced <sup>1</sup>
		56 – 5280 MHz	Reduced <sup>1</sup>
		60 – 5300 MHz	Tested
		64 – 5320 MHz	Reduced <sup>1</sup>
	Laptop	52 – 5260 MHz	Reduced <sup>1</sup>
		56 – 5280 MHz	Reduced <sup>1</sup>
		60 – 5300 MHz	Tested
		64 – 5320 MHz	Reduced <sup>1</sup>
	Right, Left, Top	52 – 5260 MHz	Reduced <sup>2</sup>
		56 – 5280 MHz	Reduced <sup>2</sup>
		60 – 5300 MHz	Reduced <sup>2</sup>
		64 – 5320 MHz	Reduced <sup>2</sup>
802.11n 5250 MHz	Back	52 – 5260 MHz	Reduced <sup>4</sup>
		56 – 5280 MHz	Reduced <sup>4</sup>
		60 – 5300 MHz	Reduced <sup>4</sup>
		64 – 5320 MHz	Reduced <sup>4</sup>
	Bottom	52 – 5260 MHz	Reduced <sup>1</sup>
		56 – 5280 MHz	Reduced <sup>1</sup>
		60 – 5300 MHz	Reduced <sup>1</sup>
		64 – 5320 MHz	Reduced <sup>1</sup>
	Laptop	52 – 5260 MHz	Reduced <sup>1</sup>
		56 – 5280 MHz	Reduced <sup>1</sup>
		60 – 5300 MHz	Reduced <sup>1</sup>
		64 – 5320 MHz	Reduced <sup>1</sup>
	Right, Left, Top	52 – 5260 MHz	Reduced <sup>2</sup>
		56 – 5280 MHz	Reduced <sup>2</sup>
		60 – 5300 MHz	Reduced <sup>2</sup>
		64 – 5320 MHz	Reduced <sup>2</sup>
802.11ac 5210 MHz	Back	58 – 5290 MHz	Reduced <sup>4</sup>
	Bottom	58 – 5290 MHz	Reduced <sup>1</sup>
	Laptop	58 – 5290 MHz	Reduced <sup>1</sup>
	Right, Left, Top	58 – 5290 MHz	Reduced <sup>2</sup>

Reduced<sup>1</sup> – When the reported SAR is  $\leq 0.4$  W/kg, SAR is not required for the remaining test configuration per KDB 248227 D01 v02r02 section 5.1.1 1) page 9.

Reduced<sup>2</sup> – When the antenna is more than 25 mm from a side, the test can be reduced per KDB447498 D01 v06 section 4.3.1 1) page 11. See below for calculations.

Reduced<sup>3</sup> – When the reported SAR is  $>0.8$  W/kg, test the next highest configuration until the SAR value is  $\leq 1.2$  W/kg per KDB 248227 D01 v02r02 section 5.1.1 3) page 9.

Reduced<sup>4</sup> – When the reported SAR is  $>0.4$  W/kg, test the next highest configuration until the SAR value is  $\leq 0.8$  W/kg per KDB 248227 D01 v02r02 section 5.1.1 2) page 9.

### Calculations for test exclusion for Left, Top and Right side.

Maximum power: 7.1 mW  
Left Edge distance: 89.08 mm  
Right Side distance: 232.28 mm  
Top Side distance: 199.63 mm

The closest distance is from the left side. Therefore, if the left side is excluded the right and top would also be excluded.

$\{[(3.0)/(\sqrt{5.32})]*50\text{ mm}\} + \{[89.08-50\text{ mm}]*10\} = 455\text{ mW}$  which is greater than 7.1 mW

**Figure 8.49 Test Reduction Table – 5.6 GHz Main HongBo CF**

Mode	Side	Required Channel	Tested/Reduced
802.11a 5600 MHz	Back	100 – 5500 MHz	Reduced <sup>1</sup>
		104 – 5520 MHz	Reduced <sup>1</sup>
		108 – 5540 MHz	Reduced <sup>1</sup>
		112 – 5560 MHz	Reduced <sup>1</sup>
		116 – 5580 MHz	Tested
		120 – 5600 MHz	Reduced <sup>1</sup>
		124 – 5620 MHz	Tested
		128 – 5640 MHz	Reduced <sup>1</sup>
		132 – 5660 MHz	Reduced <sup>1</sup>
		136 – 5680 MHz	Reduced <sup>1</sup>
		140 – 5700 MHz	Reduced <sup>1</sup>
	Bottom	100 – 5500 MHz	Reduced <sup>4</sup>
		104 – 5520 MHz	Reduced <sup>4</sup>
		108 – 5540 MHz	Reduced <sup>4</sup>
		112 – 5560 MHz	Reduced <sup>4</sup>
		116 – 5580 MHz	Reduced <sup>4</sup>
		120 – 5600 MHz	Reduced <sup>4</sup>
		124 – 5620 MHz	Tested
		128 – 5640 MHz	Reduced <sup>4</sup>
		132 – 5660 MHz	Reduced <sup>4</sup>
		136 – 5680 MHz	Reduced <sup>4</sup>
		140 – 5700 MHz	Reduced <sup>4</sup>
	Laptop	100 – 5500 MHz	Reduced <sup>1</sup>
		104 – 5520 MHz	Reduced <sup>1</sup>
		108 – 5540 MHz	Reduced <sup>1</sup>
		112 – 5560 MHz	Reduced <sup>1</sup>
		116 – 5580 MHz	Tested
		120 – 5600 MHz	Reduced <sup>1</sup>
		124 – 5620 MHz	Tested
		128 – 5640 MHz	Reduced <sup>1</sup>
		132 – 5660 MHz	Reduced <sup>1</sup>
		136 – 5680 MHz	Reduced <sup>1</sup>
		140 – 5700 MHz	Reduced <sup>1</sup>
	Right, Left, Top	100 – 5500 MHz	Reduced <sup>3</sup>
		104 – 5520 MHz	Reduced <sup>3</sup>
		108 – 5540 MHz	Reduced <sup>3</sup>
		112 – 5560 MHz	Reduced <sup>3</sup>
		116 – 5580 MHz	Reduced <sup>3</sup>
		120 – 5600 MHz	Reduced <sup>3</sup>
		124 – 5620 MHz	Reduced <sup>3</sup>
		128 – 5640 MHz	Reduced <sup>3</sup>
		132 – 5660 MHz	Reduced <sup>3</sup>
		136 – 5680 MHz	Reduced <sup>3</sup>
		140 – 5700 MHz	Reduced <sup>3</sup>

Reduced<sup>1</sup> – When the reported SAR is >0.4 W/kg, test the next highest configuration until the SAR value is ≤ 0.8 W/kg per KDB 248227 D01 v02r02 section 5.1.1 2) page 9.

Reduced<sup>2</sup> – When the reported SAR is >0.8 W/kg, test the next highest configuration until the SAR value is ≤ 1.2 W/kg per KDB 248227 D01 v02r02 section 5.1.1 3) page 9.

Reduced<sup>3</sup> – When the antenna is more than 25 mm from a side, the test can be reduced per KDB447498 D01 v06 section 4.3.1 1) page 11. See below for calculations.

Reduced<sup>4</sup> – When the reported SAR is ≤ 0.4 W/kg, SAR is not required for the remaining test configuration per KDB 248227 D01 v02r02 section 5.1.1 1) page 9.

### Calculations for test exclusion for Left, Top and Right side.

Maximum power: 5.0 mW  
Left Edge distance: 160.68 mm  
Right Side distance: 160.68 mm  
Top Side distance: 199.63 mm

The closest distance is from the right side. Therefore, if the right side is excluded the left and top would also be excluded.

$$[[(3.0)/(\sqrt{5.70})]*50\text{ mm}]+[(160.68-50\text{ mm})*10]=1168\text{ mW which is greater than }5.0\text{ mW}$$

**Figure 8.50 Test Reduction Table – 5.6 GHz Main HongBo CF**

Mode	Side	Required Channel	Tested/Reduced
802.11a 5600 MHz	Back	100 – 5500 MHz	Reduced <sup>1</sup>
		104 – 5520 MHz	Reduced <sup>1</sup>
		108 – 5540 MHz	Reduced <sup>1</sup>
		112 – 5560 MHz	Reduced <sup>1</sup>
		116 – 5580 MHz	Reduced <sup>1</sup>
		120 – 5600 MHz	Reduced <sup>1</sup>
		124 – 5620 MHz	Reduced <sup>1</sup>
		128 – 5640 MHz	Reduced <sup>1</sup>
		132 – 5660 MHz	Reduced <sup>1</sup>
		136 – 5680 MHz	Reduced <sup>1</sup>
		140 – 5700 MHz	Reduced <sup>1</sup>
	Bottom	100 – 5500 MHz	Reduced <sup>4</sup>
		104 – 5520 MHz	Reduced <sup>4</sup>
		108 – 5540 MHz	Reduced <sup>4</sup>
		112 – 5560 MHz	Reduced <sup>4</sup>
		116 – 5580 MHz	Reduced <sup>4</sup>
		120 – 5600 MHz	Reduced <sup>4</sup>
		124 – 5620 MHz	Reduced <sup>4</sup>
		128 – 5640 MHz	Reduced <sup>4</sup>
		132 – 5660 MHz	Reduced <sup>4</sup>
		136 – 5680 MHz	Reduced <sup>4</sup>
		140 – 5700 MHz	Reduced <sup>4</sup>
	Laptop	100 – 5500 MHz	Reduced <sup>1</sup>
		104 – 5520 MHz	Reduced <sup>1</sup>
		108 – 5540 MHz	Reduced <sup>1</sup>
		112 – 5560 MHz	Reduced <sup>1</sup>
		116 – 5580 MHz	Reduced <sup>1</sup>
		120 – 5600 MHz	Reduced <sup>1</sup>
		124 – 5620 MHz	Reduced <sup>1</sup>
		128 – 5640 MHz	Reduced <sup>1</sup>
		132 – 5660 MHz	Reduced <sup>1</sup>
		136 – 5680 MHz	Reduced <sup>1</sup>
		140 – 5700 MHz	Reduced <sup>1</sup>
	Right, Left, Top	100 – 5500 MHz	Reduced <sup>3</sup>
		104 – 5520 MHz	Reduced <sup>3</sup>
		108 – 5540 MHz	Reduced <sup>3</sup>
		112 – 5560 MHz	Reduced <sup>3</sup>
		116 – 5580 MHz	Reduced <sup>3</sup>
		120 – 5600 MHz	Reduced <sup>3</sup>
		124 – 5620 MHz	Reduced <sup>3</sup>
		128 – 5640 MHz	Reduced <sup>3</sup>
		132 – 5660 MHz	Reduced <sup>3</sup>
		136 – 5680 MHz	Reduced <sup>3</sup>
		140 – 5700 MHz	Reduced <sup>3</sup>

Reduced<sup>1</sup> – When the reported SAR is >0.4 W/kg, test the next highest configuration until the SAR value is ≤ 0.8 W/kg per KDB 248227 D01 v02r02 section 5.1.1 2) page 9.

Reduced<sup>2</sup> – When the reported SAR is >0.8 W/kg, test the next highest configuration until the SAR value is ≤ 1.2 W/kg per KDB 248227 D01 v02r02 section 5.1.1 3) page 9.

Reduced<sup>3</sup> – When the antenna is more than 25 mm from a side, the test can be reduced per KDB447498 D01 v06 section 4.3.1 1) page 11. See below for calculations.

Reduced<sup>4</sup> – When the reported SAR is ≤ 0.4 W/kg, SAR is not required for the remaining test configuration per KDB 248227 D01 v02r02 section 5.1.1 1) page 9.

### Calculations for test exclusion for Left, Top and Right side.

Maximum power: 5.0 mW  
Left Edge distance: 160.68 mm  
Right Side distance: 160.68 mm  
Top Side distance: 199.63 mm

The closest distance is from the right side. Therefore, if the right side is excluded the left and top would also be excluded.

$$[[(3.0)/(\sqrt{5.70})]*50\text{ mm}]+[(160.68-50\text{ mm})*10]=1168\text{ mW which is greater than }5.0\text{ mW}$$

**Figure 8.51 Test Reduction Table – 5.6 GHz Main HongBo CF**

Mode	Side	Required Channel	Tested/Reduced
802.11ac 5600 MHz	Back	106 – 5530 MHz	Reduced <sup>1</sup>
		122 – 5610 MHz	Reduced <sup>1</sup>
		138 – 5690 MHz	Reduced <sup>1</sup>
	Bottom	106 – 5530 MHz	Reduced <sup>4</sup>
		122 – 5610 MHz	Reduced <sup>4</sup>
		138 – 5690 MHz	Reduced <sup>4</sup>
	Laptop	106 – 5530 MHz	Reduced <sup>1</sup>
		122 – 5610 MHz	Reduced <sup>1</sup>
		138 – 5690 MHz	Reduced <sup>1</sup>
	Right, Left, Top	106 – 5530 MHz	Reduced <sup>3</sup>
		122 – 5610 MHz	Reduced <sup>3</sup>
		138 – 5690 MHz	Reduced <sup>3</sup>

Reduced<sup>1</sup> – When the reported SAR is >0.4 W/kg, test the next highest configuration until the SAR value is ≤ 0.8 W/kg per KDB 248227 D01 v02r02 section 5.1.1 2) page 9.

Reduced<sup>2</sup> – When the reported SAR is >0.8 W/kg, test the next highest configuration until the SAR value is ≤ 1.2 W/kg per KDB 248227 D01 v02r02 section 5.1.1 3) page 9.

Reduced<sup>3</sup> – When the antenna is more than 25 mm from a side, the test can be reduced per KDB447498 D01 v06 section 4.3.1 1) page 11. See below for calculations.

Reduced<sup>4</sup> – When the reported SAR is ≤ 0.4 W/kg, SAR is not required for the remaining test configuration per KDB 248227 D01 v02r02 section 5.1.1 1) page 9.

#### Calculations for test exclusion for Left, Top and Right side.

Maximum power: 5.0 mW

Left Edge distance: 160.68 mm

Right Side distance: 160.68 mm

Top Side distance: 199.63 mm

The closest distance is from the right side. Therefore, if the right side is excluded the left and top would also be excluded.

$$[(((3.0)/(\sqrt{5.70})) * 50 \text{ mm})] + [(160.68 - 50 \text{ mm}) * 10] = 1168 \text{ mW}$$
 which is greater than 5.0 mW

**Figure 8.52 Test Reduction Table – 5.6 GHz Aux HongBo CF**

Mode	Side	Required Channel	Tested/Reduced
802.11a 5600 MHz	Back	100 – 5500 MHz	Reduced <sup>1</sup>
		104 – 5520 MHz	Reduced <sup>1</sup>
		108 – 5540 MHz	Reduced <sup>1</sup>
		112 – 5560 MHz	Reduced <sup>1</sup>
		116 – 5580 MHz	Tested
		120 – 5600 MHz	Reduced <sup>1</sup>
		124 – 5620 MHz	Tested
		128 – 5640 MHz	Reduced <sup>1</sup>
		132 – 5660 MHz	Reduced <sup>1</sup>
		136 – 5680 MHz	Reduced <sup>1</sup>
		140 – 5700 MHz	Reduced <sup>1</sup>
	Bottom	100 – 5500 MHz	Reduced <sup>4</sup>
		104 – 5520 MHz	Reduced <sup>4</sup>
		108 – 5540 MHz	Reduced <sup>4</sup>
		112 – 5560 MHz	Reduced <sup>4</sup>
		116 – 5580 MHz	Reduced <sup>4</sup>
		120 – 5600 MHz	Reduced <sup>4</sup>
		124 – 5620 MHz	Tested
		128 – 5640 MHz	Reduced <sup>4</sup>
		132 – 5660 MHz	Reduced <sup>4</sup>
		136 – 5680 MHz	Reduced <sup>4</sup>
		140 – 5700 MHz	Reduced <sup>4</sup>
	Laptop	100 – 5500 MHz	Reduced <sup>1</sup>
		104 – 5520 MHz	Reduced <sup>1</sup>
		108 – 5540 MHz	Reduced <sup>1</sup>
		112 – 5560 MHz	Reduced <sup>1</sup>
		116 – 5580 MHz	Tested
		120 – 5600 MHz	Reduced <sup>1</sup>
		124 – 5620 MHz	Tested
		128 – 5640 MHz	Reduced <sup>1</sup>
		132 – 5660 MHz	Reduced <sup>1</sup>
		136 – 5680 MHz	Reduced <sup>1</sup>
		140 – 5700 MHz	Reduced <sup>1</sup>
	Right, Left, Top	100 – 5500 MHz	Reduced <sup>3</sup>
		104 – 5520 MHz	Reduced <sup>3</sup>
		108 – 5540 MHz	Reduced <sup>3</sup>
		112 – 5560 MHz	Reduced <sup>3</sup>
		116 – 5580 MHz	Reduced <sup>3</sup>
		120 – 5600 MHz	Reduced <sup>3</sup>
		124 – 5620 MHz	Reduced <sup>3</sup>
		128 – 5640 MHz	Reduced <sup>3</sup>
		132 – 5660 MHz	Reduced <sup>3</sup>
		136 – 5680 MHz	Reduced <sup>3</sup>
		140 – 5700 MHz	Reduced <sup>3</sup>

Reduced<sup>1</sup> – When the reported SAR is >0.4 W/kg, test the next highest configuration until the SAR value is ≤ 0.8 W/kg per KDB 248227 D01 v02r02 section 5.1.1 2) page 9.

Reduced<sup>2</sup> – When the reported SAR is >0.8 W/kg, test the next highest configuration until the SAR value is ≤ 1.2 W/kg per KDB 248227 D01 v02r02 section 5.1.1 3) page 9.

Reduced<sup>3</sup> – When the antenna is more than 25 mm from a side, the test can be reduced per KDB447498 D01 v06 section 4.3.1 1) page 11. See below for calculations.

Reduced<sup>4</sup> – When the reported SAR is ≤ 0.4 W/kg, SAR is not required for the remaining test configuration per KDB 248227 D01 v02r02 section 5.1.1 1) page 9.

### Calculations for test exclusion for Left, Top and Right side.

Maximum power: 5.0 mW  
Left Edge distance: 89.08 mm  
Right Side distance: 232.28 mm  
Top Side distance: 199.63 mm

The closest distance is from the left side. Therefore, if the left side is excluded the right and top would also be excluded.

$$[[(3.0)/(\sqrt{5.70})]*50\text{ mm}]+[(89.08-50\text{ mm})*10]=452\text{ mW which is greater than }5.0\text{ mW}$$



**Figure 8.53 Test Reduction Table – 5.6 GHz Aux HongBo CF**

Mode	Side	Required Channel	Tested/Reduced
802.11a 5600 MHz	Back	100 – 5500 MHz	Reduced <sup>1</sup>
		104 – 5520 MHz	Reduced <sup>1</sup>
		108 – 5540 MHz	Reduced <sup>1</sup>
		112 – 5560 MHz	Reduced <sup>1</sup>
		116 – 5580 MHz	Reduced <sup>1</sup>
		120 – 5600 MHz	Reduced <sup>1</sup>
		124 – 5620 MHz	Reduced <sup>1</sup>
		128 – 5640 MHz	Reduced <sup>1</sup>
		132 – 5660 MHz	Reduced <sup>1</sup>
		136 – 5680 MHz	Reduced <sup>1</sup>
		140 – 5700 MHz	Reduced <sup>1</sup>
	Bottom	100 – 5500 MHz	Reduced <sup>4</sup>
		104 – 5520 MHz	Reduced <sup>4</sup>
		108 – 5540 MHz	Reduced <sup>4</sup>
		112 – 5560 MHz	Reduced <sup>4</sup>
		116 – 5580 MHz	Reduced <sup>4</sup>
		120 – 5600 MHz	Reduced <sup>4</sup>
		124 – 5620 MHz	Reduced <sup>4</sup>
		128 – 5640 MHz	Reduced <sup>4</sup>
		132 – 5660 MHz	Reduced <sup>4</sup>
		136 – 5680 MHz	Reduced <sup>4</sup>
		140 – 5700 MHz	Reduced <sup>4</sup>
	Laptop	100 – 5500 MHz	Reduced <sup>1</sup>
		104 – 5520 MHz	Reduced <sup>1</sup>
		108 – 5540 MHz	Reduced <sup>1</sup>
		112 – 5560 MHz	Reduced <sup>1</sup>
		116 – 5580 MHz	Reduced <sup>1</sup>
		120 – 5600 MHz	Reduced <sup>1</sup>
		124 – 5620 MHz	Reduced <sup>1</sup>
		128 – 5640 MHz	Reduced <sup>1</sup>
		132 – 5660 MHz	Reduced <sup>1</sup>
		136 – 5680 MHz	Reduced <sup>1</sup>
		140 – 5700 MHz	Reduced <sup>1</sup>
	Right, Left, Top	100 – 5500 MHz	Reduced <sup>3</sup>
		104 – 5520 MHz	Reduced <sup>3</sup>
		108 – 5540 MHz	Reduced <sup>3</sup>
		112 – 5560 MHz	Reduced <sup>3</sup>
		116 – 5580 MHz	Reduced <sup>3</sup>
		120 – 5600 MHz	Reduced <sup>3</sup>
		124 – 5620 MHz	Reduced <sup>3</sup>
		128 – 5640 MHz	Reduced <sup>3</sup>
		132 – 5660 MHz	Reduced <sup>3</sup>
		136 – 5680 MHz	Reduced <sup>3</sup>
		140 – 5700 MHz	Reduced <sup>3</sup>

Reduced<sup>1</sup> – When the reported SAR is >0.4 W/kg, test the next highest configuration until the SAR value is ≤ 0.8 W/kg per KDB 248227 D01 v02r02 section 5.1.1 2) page 9.

Reduced<sup>2</sup> – When the reported SAR is >0.8 W/kg, test the next highest configuration until the SAR value is ≤ 1.2 W/kg per KDB 248227 D01 v02r02 section 5.1.1 3) page 9.

Reduced<sup>3</sup> – When the antenna is more than 25 mm from a side, the test can be reduced per KDB447498 D01 v06 section 4.3.1 1) page 11. See below for calculations.

Reduced<sup>4</sup> – When the reported SAR is ≤ 0.4 W/kg, SAR is not required for the remaining test configuration per KDB 248227 D01 v02r02 section 5.1.1 1) page 9.

### Calculations for test exclusion for Left, Top and Right side.

Maximum power: 5.0 mW  
Left Edge distance: 89.08 mm  
Right Side distance: 232.28 mm  
Top Side distance: 199.63 mm

The closest distance is from the left side. Therefore, if the left side is excluded the right and top would also be excluded.

$$[[(3.0)/(\sqrt{5.70})]*50\text{ mm}]+[(89.08-50\text{ mm})*10]=452\text{ mW which is greater than }5.0\text{ mW}$$



**Figure 8.54 Test Reduction Table – 5.6 GHz Aux HongBo CF**

Mode	Side	Required Channel	Tested/Reduced
802.11ac 5600 MHz	Back	106 – 5530 MHz	Reduced <sup>1</sup>
		122 – 5610 MHz	Reduced <sup>1</sup>
		138 – 5690 MHz	Reduced <sup>1</sup>
	Bottom	106 – 5530 MHz	Reduced <sup>4</sup>
		122 – 5610 MHz	Reduced <sup>4</sup>
		138 – 5690 MHz	Reduced <sup>4</sup>
	Laptop	106 – 5530 MHz	Reduced <sup>1</sup>
		122 – 5610 MHz	Reduced <sup>1</sup>
		138 – 5690 MHz	Reduced <sup>1</sup>
	Right, Left, Top	106 – 5530 MHz	Reduced <sup>3</sup>
		122 – 5610 MHz	Reduced <sup>3</sup>
		138 – 5690 MHz	Reduced <sup>3</sup>

Reduced<sup>1</sup> – When the reported SAR is >0.4 W/kg, test the next highest configuration until the SAR value is ≤ 0.8 W/kg per KDB 248227 D01 v02r02 section 5.1.1 2) page 9.

Reduced<sup>2</sup> – When the reported SAR is >0.8 W/kg, test the next highest configuration until the SAR value is ≤ 1.2 W/kg per KDB 248227 D01 v02r02 section 5.1.1 3) page 9.

Reduced<sup>3</sup> – When the antenna is more than 25 mm from a side, the test can be reduced per KDB447498 D01 v06 section 4.3.1 1) page 11. See below for calculations.

Reduced<sup>4</sup> – When the reported SAR is ≤ 0.4 W/kg, SAR is not required for the remaining test configuration per KDB 248227 D01 v02r02 section 5.1.1 1) page 9.

#### Calculations for test exclusion for Left, Top and Right side.

Maximum power: 5.0 mW

Left Edge distance: 89.08 mm

Right Side distance: 232.28 mm

Top Side distance: 199.63 mm

The closest distance is from the left side. Therefore, if the left side is excluded the right and top would also be excluded.

$[\{[(3.0)/(\sqrt{5.70})]*50\text{ mm}\} + \{(89.08-50\text{ mm})*10\}] = 452\text{ mW}$  which is greater than 5.0 mW

**Figure 8.55 Test Reduction Table – 5.8 GHz Main HongBo CF**

Mode	Side	Required Channel	Tested/Reduced
802.11a 5800 MHz	Back	149 – 5745 MHz	Reduced <sup>2</sup>
		153 – 5765 MHz	Reduced <sup>2</sup>
		157 – 5785 MHz	Tested
		161 – 5805 MHz	Reduced <sup>2</sup>
		165 – 5825 MHz	Tested
	Bottom	149 – 5745 MHz	Reduced <sup>1</sup>
		153 – 5765 MHz	Reduced <sup>1</sup>
		157 – 5785 MHz	Tested
		161 – 5805 MHz	Reduced <sup>1</sup>
		165 – 5825 MHz	Reduced <sup>1</sup>
	Laptop	149 – 5745 MHz	Reduced <sup>2</sup>
		153 – 5765 MHz	Reduced <sup>2</sup>
		157 – 5785 MHz	Tested
		161 – 5805 MHz	Reduced <sup>2</sup>
		165 – 5825 MHz	Tested
	Right, Left, Top	149 – 5745 MHz	Reduced <sup>4</sup>
		153 – 5765 MHz	Reduced <sup>4</sup>
		157 – 5785 MHz	Reduced <sup>4</sup>
		161 – 5805 MHz	Reduced <sup>4</sup>
		165 – 5825 MHz	Reduced <sup>4</sup>
802.11n 5800 MHz	Back	149 – 5745 MHz	Reduced <sup>2</sup>
		153 – 5765 MHz	Reduced <sup>2</sup>
		157 – 5785 MHz	Reduced <sup>2</sup>
		161 – 5805 MHz	Reduced <sup>2</sup>
		165 – 5825 MHz	Reduced <sup>2</sup>
	Bottom	149 – 5745 MHz	Reduced <sup>1</sup>
		153 – 5765 MHz	Reduced <sup>1</sup>
		157 – 5785 MHz	Reduced <sup>1</sup>
		161 – 5805 MHz	Reduced <sup>1</sup>
		165 – 5825 MHz	Reduced <sup>1</sup>
	Laptop	149 – 5745 MHz	Reduced <sup>2</sup>
		153 – 5765 MHz	Reduced <sup>2</sup>
		157 – 5785 MHz	Reduced <sup>2</sup>
		161 – 5805 MHz	Reduced <sup>2</sup>
		165 – 5825 MHz	Reduced <sup>2</sup>
	Right, Left, Top	149 – 5745 MHz	Reduced <sup>4</sup>
		153 – 5765 MHz	Reduced <sup>4</sup>
		157 – 5785 MHz	Reduced <sup>4</sup>
		161 – 5805 MHz	Reduced <sup>4</sup>
		165 – 5825 MHz	Reduced <sup>4</sup>
802.11ac 5800 MHz	Back	155 – 5775 MHz	Reduced <sup>2</sup>
	Bottom	155 – 5775 MHz	Reduced <sup>1</sup>
	Laptop	155 – 5775 MHz	Reduced <sup>2</sup>
	Right, Left, Top	155 – 5775 MHz	Reduced <sup>4</sup>

Reduced<sup>1</sup> – When the reported SAR is  $\leq 0.4$  W/kg, SAR is not required for the remaining test configuration per KDB 248227 D01 v02r02 section 5.1.1 1) page 9.

Reduced<sup>2</sup> – When the reported SAR is  $> 0.4$  W/kg, test next highest output power channel until SAR  $\leq 0.8$  W/kg then all remaining test configurations are not required per KDB 248227 D01 v02r02 section 5.1.1 2) page 9.

Reduced<sup>3</sup> – When the reported SAR is  $> 0.8$  W/kg, test the next highest configuration until the SAR value is  $\leq 1.2$  W/kg per KDB 248227 D01 v02r02 section 5.1.1 3) page 9.

Reduced<sup>4</sup> – When the antenna is more than 25 mm from a side, the test can be reduced per KDB447498 D01 v06 section 4.3.1 1) page 11. See below for calculations.

Calculations for test exclusion for Left, Top and Right side.

Maximum power: 6.3 mW  
Left Edge distance: 160.68 mm  
Right Side distance: 160.68 mm  
Top Side distance: 199.63 mm

The closest distance is from the right side. Therefore, if the right side is excluded the left and top would also be excluded.

$$[\{(3.0)/(\sqrt{5.825})\} * 50 \text{ mm}] + \{(160.68 - 50 \text{ mm}) * 10\} = 1168 \text{ mW which is greater than } 6.3 \text{ mW}$$

**Figure 8.56 Test Reduction Table – 5.8 GHz Aux HongBo CF**

Mode	Side	Required Channel	Tested/Reduced
802.11a 5800 MHz	Back	149 – 5745 MHz	Reduced <sup>2</sup>
		153 – 5765 MHz	Reduced <sup>2</sup>
		157 – 5785 MHz	Tested
		161 – 5805 MHz	Reduced <sup>2</sup>
		165 – 5825 MHz	Tested
	Bottom	149 – 5745 MHz	Reduced <sup>1</sup>
		153 – 5765 MHz	Reduced <sup>1</sup>
		157 – 5785 MHz	Tested
		161 – 5805 MHz	Reduced <sup>1</sup>
		165 – 5825 MHz	Reduced <sup>1</sup>
	Laptop	149 – 5745 MHz	Reduced <sup>2</sup>
		153 – 5765 MHz	Reduced <sup>2</sup>
		157 – 5785 MHz	Tested
		161 – 5805 MHz	Reduced <sup>2</sup>
		165 – 5825 MHz	Tested
	Right, Left, Top	149 – 5745 MHz	Reduced <sup>4</sup>
		153 – 5765 MHz	Reduced <sup>4</sup>
		157 – 5785 MHz	Reduced <sup>4</sup>
		161 – 5805 MHz	Reduced <sup>4</sup>
		165 – 5825 MHz	Reduced <sup>4</sup>
802.11n 5800 MHz	Back	149 – 5745 MHz	Reduced <sup>2</sup>
		153 – 5765 MHz	Reduced <sup>2</sup>
		157 – 5785 MHz	Reduced <sup>2</sup>
		161 – 5805 MHz	Reduced <sup>2</sup>
		165 – 5825 MHz	Reduced <sup>2</sup>
	Bottom	149 – 5745 MHz	Reduced <sup>1</sup>
		153 – 5765 MHz	Reduced <sup>1</sup>
		157 – 5785 MHz	Reduced <sup>1</sup>
		161 – 5805 MHz	Reduced <sup>1</sup>
		165 – 5825 MHz	Reduced <sup>1</sup>
	Laptop	149 – 5745 MHz	Reduced <sup>2</sup>
		153 – 5765 MHz	Reduced <sup>2</sup>
		157 – 5785 MHz	Reduced <sup>2</sup>
		161 – 5805 MHz	Reduced <sup>2</sup>
		165 – 5825 MHz	Reduced <sup>2</sup>
	Right, Left, Top	149 – 5745 MHz	Reduced <sup>4</sup>
		153 – 5765 MHz	Reduced <sup>4</sup>
		157 – 5785 MHz	Reduced <sup>4</sup>
		161 – 5805 MHz	Reduced <sup>4</sup>
		165 – 5825 MHz	Reduced <sup>4</sup>
802.11ac 5800 MHz	Back	155 – 5775 MHz	Reduced <sup>2</sup>
	Bottom	155 – 5775 MHz	Reduced <sup>1</sup>
	Laptop	155 – 5775 MHz	Reduced <sup>2</sup>
	Right, Left, Top	155 – 5775 MHz	Reduced <sup>4</sup>

Reduced<sup>1</sup> – When the reported SAR is  $\leq 0.4$  W/kg, SAR is not required for the remaining test configuration per KDB 248227 D01 v02r02 section 5.1.1 1) page 9.

Reduced<sup>2</sup> – When the reported SAR is  $> 0.4$  W/kg, test next highest output power channel until SAR  $\leq 0.8$  W/kg then all remaining test configurations are not required per KDB 248227 D01 v02r02 section 5.1.1 2) page 9.

Reduced<sup>3</sup> – When the reported SAR is  $> 0.8$  W/kg, test the next highest configuration until the SAR value is  $\leq 1.2$  W/kg per KDB 248227 D01 v02r02 section 5.1.1 3) page 9.

Reduced<sup>4</sup> – When the antenna is more than 25 mm from a side, the test can be reduced per KDB447498 D01 v06 section 4.3.1 1) page 11. See below for calculations.

### Calculations for test exclusion for Left, Top and Right side.

Maximum power: 6.3 mW  
Left Edge distance: 89.08 mm  
Right Side distance: 232.28 mm  
Top Side distance: 199.63 mm

The closest distance is from the left side. Therefore, if the left side is excluded the right and top would also be excluded.

$$[\{(3.0)/(\sqrt{5.825})\} * 50 \text{ mm}] + [(89.08 - 50 \text{ mm}) * 10] = 452 \text{ mW which is greater than 6.3 mW}$$

**Figure 8.57 Test Reduction Table – 2.4 GHz Main Speedwire CF**

Mode	Side	Required Channel	Tested/Reduced
802.11b	Back	1 – 2412 MHz	Reduced <sup>5</sup>
		6 – 2437 MHz	Tested
		11 – 2462 MHz	Tested
	Bottom	1 – 2412 MHz	Reduced <sup>1</sup>
		6 – 2437 MHz	Tested
		11 – 2462 MHz	Reduced <sup>1</sup>
	Laptop	1 – 2412 MHz	Reduced <sup>5</sup>
		6 – 2437 MHz	Tested
		11 – 2462 MHz	Tested
	Right, Left, Top	1 – 2412 MHz	Reduced <sup>4</sup>
		6 – 2437 MHz	Reduced <sup>4</sup>
		11 – 2462 MHz	Reduced <sup>4</sup>
802.11g	Back	1 – 2412 MHz	Reduced <sup>3</sup>
		6 – 2437 MHz	Reduced <sup>3</sup>
		11 – 2462 MHz	Reduced <sup>3</sup>
	Bottom	1 – 2412 MHz	Reduced <sup>3</sup>
		6 – 2437 MHz	Reduced <sup>3</sup>
		11 – 2462 MHz	Reduced <sup>3</sup>
	Laptop	1 – 2412 MHz	Reduced <sup>3</sup>
		6 – 2437 MHz	Reduced <sup>3</sup>
		11 – 2462 MHz	Reduced <sup>3</sup>
	Right, Left, Top	1 – 2412 MHz	Reduced <sup>4</sup>
		6 – 2437 MHz	Reduced <sup>4</sup>
		11 – 2462 MHz	Reduced <sup>4</sup>
802.11n	Back	1 – 2412 MHz	Reduced <sup>3</sup>
		6 – 2437 MHz	Reduced <sup>3</sup>
		11 – 2462 MHz	Reduced <sup>3</sup>
	Bottom	1 – 2412 MHz	Reduced <sup>3</sup>
		6 – 2437 MHz	Reduced <sup>3</sup>
		11 – 2462 MHz	Reduced <sup>3</sup>
	Laptop	1 – 2412 MHz	Reduced <sup>3</sup>
		6 – 2437 MHz	Reduced <sup>3</sup>
		11 – 2462 MHz	Reduced <sup>3</sup>
	Right, Left, Top	1 – 2412 MHz	Reduced <sup>4</sup>
		6 – 2437 MHz	Reduced <sup>4</sup>
		11 – 2462 MHz	Reduced <sup>4</sup>

Reduced<sup>1</sup> – When the reported SAR is  $\leq 0.4$  W/kg, SAR is not required for the remaining test configuration per KDB 248227 D01 v02r02 section 5.1.1 1) page 9.

Reduced<sup>2</sup> – When the reported SAR is  $>0.8$  W/kg, test the next highest configuration until the SAR value is  $\leq 1.2$  W/kg per KDB 248227 D01 v02r02 section 5.1.1 3) page 9.

Reduced<sup>3</sup> – When the highest reported SAR for DSSS is adjusted by the ratio of OFDM to DSSS specified maximum output power and the adjusted SAR is  $\leq 1.2$  W/kg, SAR is not required per KDB 248227 D01 v02r02 section 5.2.2 2) page 10.

Reduced<sup>4</sup> – When the antenna is more than 25 mm from a side, the test can be reduced per KDB447498 D01 v06 section 4.3.1 1) page 11. See below for calculations.

Reduced<sup>5</sup> – When the reported SAR is  $>0.4$  W/kg, test the next highest configuration until the SAR value is  $\leq 0.8$  W/kg per KDB 248227 D01 v02r02 section 5.1.1 2) page 9.

### Calculations for test exclusion for Left, Top and Right side.

Maximum power: 17.8 mW  
Left Edge distance: 160.68 mm  
Right Side distance: 160.68 mm  
Top Side distance: 199.63 mm

The closest distance is from the right side. Therefore, if the right side is excluded the left and top would also be excluded.

$\{[(3.0)/(\sqrt{2.462})]*50\text{ mm}\} + \{160.68 - 50\text{ mm}\} * 10 = 1201\text{ mW}$  which is greater than 17.8 mW

**Figure 8.58 Test Reduction Table – 2.4 GHz Aux Speedwire CF**

Mode	Side	Required Channel	Tested/Reduced
802.11b	Back	1 – 2412 MHz	Reduced <sup>5</sup>
		6 – 2437 MHz	Tested
		11 – 2462 MHz	Tested
	Bottom	1 – 2412 MHz	Reduced <sup>1</sup>
		6 – 2437 MHz	Tested
		11 – 2462 MHz	Reduced <sup>1</sup>
	Laptop	1 – 2412 MHz	Reduced <sup>5</sup>
		6 – 2437 MHz	Tested
		11 – 2462 MHz	Tested
	Right, Left, Top	1 – 2412 MHz	Reduced <sup>4</sup>
		6 – 2437 MHz	Reduced <sup>4</sup>
		11 – 2462 MHz	Reduced <sup>4</sup>
802.11g	Back	1 – 2412 MHz	Reduced <sup>3</sup>
		6 – 2437 MHz	Reduced <sup>3</sup>
		11 – 2462 MHz	Reduced <sup>3</sup>
	Bottom	1 – 2412 MHz	Reduced <sup>3</sup>
		6 – 2437 MHz	Reduced <sup>3</sup>
		11 – 2462 MHz	Reduced <sup>3</sup>
	Laptop	1 – 2412 MHz	Reduced <sup>3</sup>
		6 – 2437 MHz	Reduced <sup>3</sup>
		11 – 2462 MHz	Reduced <sup>3</sup>
	Right, Left, Top	1 – 2412 MHz	Reduced <sup>4</sup>
		6 – 2437 MHz	Reduced <sup>4</sup>
		11 – 2462 MHz	Reduced <sup>4</sup>
802.11n	Back	1 – 2412 MHz	Reduced <sup>3</sup>
		6 – 2437 MHz	Reduced <sup>3</sup>
		11 – 2462 MHz	Reduced <sup>3</sup>
	Bottom	1 – 2412 MHz	Reduced <sup>3</sup>
		6 – 2437 MHz	Reduced <sup>3</sup>
		11 – 2462 MHz	Reduced <sup>3</sup>
	Laptop	1 – 2412 MHz	Reduced <sup>3</sup>
		6 – 2437 MHz	Reduced <sup>3</sup>
		11 – 2462 MHz	Reduced <sup>3</sup>
	Right, Left, Top	1 – 2412 MHz	Reduced <sup>4</sup>
		6 – 2437 MHz	Reduced <sup>4</sup>
		11 – 2462 MHz	Reduced <sup>4</sup>

Reduced<sup>1</sup> – When the reported SAR is ≤ 0.4 W/kg, SAR is not required for the remaining test configuration per KDB 248227 D01 v02r02 section 5.1.1 1) page 9.

Reduced<sup>2</sup> – When the reported SAR is >0.4 W/kg, test the next highest configuration until the SAR value is ≤ 0.8 W/kg per KDB 248227 D01 v02r02 section 5.1.1 2) page 9.

Reduced<sup>3</sup> – When the highest reported SAR for DSSS is adjusted by the ratio of OFDM to DSSS specified maximum output power and the adjusted SAR is ≤ 1.2 W/kg, SAR is not required per KDB 248227 D01 v02r02 section 5.2.2 2) page 10.

Reduced<sup>4</sup> – When the antenna is more than 25 mm from a side, the test can be reduced per KDB447498 D01 v06 section 4.3.1 1) page 11. See below for calculations.

### Calculations for test exclusion for Left, Top and Right side.

Maximum power: 17.8 mW  
Left Edge distance: 89.08 mm  
Right Side distance: 232.28 mm  
Top Side distance: 199.63 mm

The closest distance is from the left side. Therefore, if the left side is excluded the right and top would also be excluded.

$\{[(3.0)/(\sqrt{2.462})]*50\text{ mm}\} + \{[89.08-50\text{ mm}]*10\} = 485\text{ mW}$  which is greater than 17.8 mW

**Figure 8.59 Test Reduction Table – 5.1 GHz Main Speedwire CF**

Mode	Side	Required Channel	Tested/Reduced
802.11a 5150 MHz	Back	36 – 5180 MHz	Reduced <sup>1</sup>
		40 – 5200 MHz	Reduced <sup>1</sup>
		44 – 5220 MHz	Reduced <sup>1</sup>
		48 – 5240 MHz	Reduced <sup>1</sup>
	Bottom	36 – 5180 MHz	Reduced <sup>1</sup>
		40 – 5200 MHz	Reduced <sup>1</sup>
		44 – 5220 MHz	Reduced <sup>1</sup>
		48 – 5240 MHz	Reduced <sup>1</sup>
	Laptop	36 – 5180 MHz	Reduced <sup>1</sup>
		40 – 5200 MHz	Reduced <sup>1</sup>
		44 – 5220 MHz	Reduced <sup>1</sup>
		48 – 5240 MHz	Reduced <sup>1</sup>
	Right, Left, Top	36 – 5180 MHz	Reduced <sup>2</sup>
		40 – 5200 MHz	Reduced <sup>2</sup>
		44 – 5220 MHz	Reduced <sup>2</sup>
		48 – 5240 MHz	Reduced <sup>2</sup>
802.11n 5150 MHz	Back	36 – 5180 MHz	Reduced <sup>1</sup>
		40 – 5200 MHz	Reduced <sup>1</sup>
		44 – 5220 MHz	Reduced <sup>1</sup>
		48 – 5240 MHz	Reduced <sup>1</sup>
	Bottom	36 – 5180 MHz	Reduced <sup>1</sup>
		40 – 5200 MHz	Reduced <sup>1</sup>
		44 – 5220 MHz	Reduced <sup>1</sup>
		48 – 5240 MHz	Reduced <sup>1</sup>
	Laptop	36 – 5180 MHz	Reduced <sup>1</sup>
		40 – 5200 MHz	Reduced <sup>1</sup>
		44 – 5220 MHz	Reduced <sup>1</sup>
		48 – 5240 MHz	Reduced <sup>1</sup>
	Right, Left, Top	36 – 5180 MHz	Reduced <sup>2</sup>
		40 – 5200 MHz	Reduced <sup>2</sup>
		44 – 5220 MHz	Reduced <sup>2</sup>
		48 – 5240 MHz	Reduced <sup>2</sup>
802.11ac 5210 MHz	Back	42 – 5210 MHz	Reduced <sup>1</sup>
	Bottom	42 – 5210 MHz	Reduced <sup>3</sup>
	Laptop	42 – 5210 MHz	Reduced <sup>3</sup>
	Right, Left, Top	42 – 5210 MHz	Reduced <sup>2</sup>

Reduced<sup>1</sup> – When the adjusted SAR is  $\leq 1.2$  W/kg, SAR is not required for the UNII-1 with the same or lower maximum output power in that test configuration per KDB 248227 D01 v02r02 section 5.3.1 1) page 11.

Reduced<sup>2</sup> – When the antenna is more than 25 mm from a side, the test can be reduced per KDB447498 D01 v06 section 4.3.1 1) page 11. See below for calculations.

Calculations for test exclusion for Left, Top and Right side.

Maximum power: 7.1 mW

Left Edge distance: 160.68 mm

Right Side distance: 160.68 mm

Top Side distance: 199.63 mm

The closest distance is from the right side. Therefore, if the right side is excluded the left and top would also be excluded.

$[[[(3.0)/(\sqrt{5.24})]*50 \text{ mm}]] + [(160.68 - 50 \text{ mm})*10] = 1171 \text{ mW}$  which is greater than 7.1 mW

**Figure 8.60 Test Reduction Table – 5.1 GHz Aux Speedwire CF**

Mode	Side	Required Channel	Tested/Reduced
802.11a 5150 MHz	Back	36 – 5180 MHz	Reduced <sup>1</sup>
		40 – 5200 MHz	Reduced <sup>1</sup>
		44 – 5220 MHz	Reduced <sup>1</sup>
		48 – 5240 MHz	Reduced <sup>1</sup>
	Bottom	36 – 5180 MHz	Reduced <sup>1</sup>
		40 – 5200 MHz	Reduced <sup>1</sup>
		44 – 5220 MHz	Reduced <sup>1</sup>
		48 – 5240 MHz	Reduced <sup>1</sup>
	Laptop	36 – 5180 MHz	Reduced <sup>1</sup>
		40 – 5200 MHz	Reduced <sup>1</sup>
		44 – 5220 MHz	Reduced <sup>1</sup>
		48 – 5240 MHz	Reduced <sup>1</sup>
	Right, Left, Top	36 – 5180 MHz	Reduced <sup>2</sup>
		40 – 5200 MHz	Reduced <sup>2</sup>
		44 – 5220 MHz	Reduced <sup>2</sup>
		48 – 5240 MHz	Reduced <sup>2</sup>
802.11n 5150 MHz	Back	36 – 5180 MHz	Reduced <sup>1</sup>
		40 – 5200 MHz	Reduced <sup>1</sup>
		44 – 5220 MHz	Reduced <sup>1</sup>
		48 – 5240 MHz	Reduced <sup>1</sup>
	Bottom	36 – 5180 MHz	Reduced <sup>1</sup>
		40 – 5200 MHz	Reduced <sup>1</sup>
		44 – 5220 MHz	Reduced <sup>1</sup>
		48 – 5240 MHz	Reduced <sup>1</sup>
	Laptop	36 – 5180 MHz	Reduced <sup>1</sup>
		40 – 5200 MHz	Reduced <sup>1</sup>
		44 – 5220 MHz	Reduced <sup>1</sup>
		48 – 5240 MHz	Reduced <sup>1</sup>
	Right, Left, Top	36 – 5180 MHz	Reduced <sup>2</sup>
		40 – 5200 MHz	Reduced <sup>2</sup>
		44 – 5220 MHz	Reduced <sup>2</sup>
		48 – 5240 MHz	Reduced <sup>2</sup>
802.11ac 5210 MHz	Back	42 – 5210 MHz	Reduced <sup>1</sup>
	Bottom	42 – 5210 MHz	Reduced <sup>3</sup>
	Laptop	42 – 5210 MHz	Reduced <sup>3</sup>
	Right, Left, Top	42 – 5210 MHz	Reduced <sup>2</sup>

Reduced<sup>1</sup> – When the adjusted SAR is  $\leq 1.2$  W/kg, SAR is not required for the UNII-1 with the same or lower maximum output power in that test configuration per KDB 248227 D01 v02r02 section 5.3.1 1) page 11.

Reduced<sup>2</sup> – When the antenna is more than 25 mm from a side, the test can be reduced per KDB447498 D01 v06 section 4.3.1 1) page 11. See below for calculations.

Calculations for test exclusion for Left, Top and Right side.

Maximum power: 7.1 mW

Left Edge distance: 89.08 mm

Right Side distance: 232.28 mm

Top Side distance: 199.63 mm

The closest distance is from the left side. Therefore, if the left side is excluded the right and top would also be excluded.

$[[[(3.0)/(\sqrt{5.24})]*50 \text{ mm}]] + [(89.08 - 50 \text{ mm})*10] = 455 \text{ mW}$  which is greater than 7.1 mW



**Figure 8.61 Test Reduction Table – 5.2 GHz Main Speedwire CF**

Mode	Side	Required Channel	Tested/Reduced
802.11a 5250 MHz	Back	52 – 5260 MHz	Reduced <sup>4</sup>
		56 – 5280 MHz	Tested
		60 – 5300 MHz	Tested
		64 – 5320 MHz	Reduced <sup>4</sup>
	Bottom	52 – 5260 MHz	Reduced <sup>1</sup>
		56 – 5280 MHz	Reduced <sup>1</sup>
		60 – 5300 MHz	Tested
		64 – 5320 MHz	Reduced <sup>1</sup>
	Laptop	52 – 5260 MHz	Reduced <sup>1</sup>
		56 – 5280 MHz	Reduced <sup>1</sup>
		60 – 5300 MHz	Tested
		64 – 5320 MHz	Reduced <sup>1</sup>
802.11n 5250 MHz	Back	52 – 5260 MHz	Reduced <sup>2</sup>
		56 – 5280 MHz	Reduced <sup>2</sup>
		60 – 5300 MHz	Reduced <sup>2</sup>
		64 – 5320 MHz	Reduced <sup>2</sup>
	Bottom	52 – 5260 MHz	Reduced <sup>4</sup>
		56 – 5280 MHz	Reduced <sup>4</sup>
		60 – 5300 MHz	Reduced <sup>4</sup>
		64 – 5320 MHz	Reduced <sup>4</sup>
	Laptop	52 – 5260 MHz	Reduced <sup>1</sup>
		56 – 5280 MHz	Reduced <sup>1</sup>
		60 – 5300 MHz	Reduced <sup>1</sup>
		64 – 5320 MHz	Reduced <sup>1</sup>
802.11ac 5210 MHz	Right, Left, Top	52 – 5260 MHz	Reduced <sup>2</sup>
		56 – 5280 MHz	Reduced <sup>2</sup>
		60 – 5300 MHz	Reduced <sup>2</sup>
		64 – 5320 MHz	Reduced <sup>2</sup>

Reduced<sup>1</sup> – When the reported SAR is ≤ 0.4 W/kg, SAR is not required for the remaining test configuration per KDB 248227 D01 v02r02 section 5.1.1 1) page 9.

Reduced<sup>2</sup> – When the antenna is more than 25 mm from a side, the test can be reduced per KDB447498 D01 v06 section 4.3.1 1) page 11. See below for calculations.

Reduced<sup>3</sup> – When the reported SAR is >0.8 W/kg, test the next highest configuration until the SAR value is ≤ 1.2 W/kg per KDB 248227 D01 v02r02 section 5.1.1 3) page 9.

Reduced<sup>4</sup> – When the reported SAR is >0.4 W/kg, test the next highest configuration until the SAR value is ≤ 0.8 W/kg per KDB 248227 D01 v02r02 section 5.1.1 2) page 9.

### Calculations for test exclusion for Left, Top and Right side.

Maximum power: 7.1 mW  
Left Edge distance: 160.68 mm  
Right Side distance: 160.68 mm  
Top Side distance: 199.63 mm

The closest distance is from the right side. Therefore, if the right side is excluded the left and top would also be excluded.

$$[[[(3.0)/(\sqrt{5.32})]*50\text{ mm}]]+[(160.68-50\text{ mm})*10]=1171\text{ mW}$$
 which is greater than 7.1 mW



**Figure 8.62 Test Reduction Table – 5.2 GHz Aux Speedwire CF**

Mode	Side	Required Channel	Tested/Reduced
802.11a 5250 MHz	Back	52 – 5260 MHz	Reduced <sup>4</sup>
		56 – 5280 MHz	Tested
		60 – 5300 MHz	Tested
		64 – 5320 MHz	Reduced <sup>4</sup>
	Bottom	52 – 5260 MHz	Reduced <sup>1</sup>
		56 – 5280 MHz	Reduced <sup>1</sup>
		60 – 5300 MHz	Tested
		64 – 5320 MHz	Reduced <sup>1</sup>
	Laptop	52 – 5260 MHz	Reduced <sup>1</sup>
		56 – 5280 MHz	Reduced <sup>1</sup>
		60 – 5300 MHz	Tested
		64 – 5320 MHz	Reduced <sup>1</sup>
802.11n 5250 MHz	Back	52 – 5260 MHz	Reduced <sup>2</sup>
		56 – 5280 MHz	Reduced <sup>2</sup>
		60 – 5300 MHz	Reduced <sup>2</sup>
		64 – 5320 MHz	Reduced <sup>2</sup>
	Bottom	52 – 5260 MHz	Reduced <sup>4</sup>
		56 – 5280 MHz	Reduced <sup>4</sup>
		60 – 5300 MHz	Reduced <sup>4</sup>
		64 – 5320 MHz	Reduced <sup>4</sup>
	Laptop	52 – 5260 MHz	Reduced <sup>1</sup>
		56 – 5280 MHz	Reduced <sup>1</sup>
		60 – 5300 MHz	Reduced <sup>1</sup>
		64 – 5320 MHz	Reduced <sup>1</sup>
802.11ac 5210 MHz	Right, Left, Top	52 – 5260 MHz	Reduced <sup>2</sup>
		56 – 5280 MHz	Reduced <sup>2</sup>
		60 – 5300 MHz	Reduced <sup>2</sup>
		64 – 5320 MHz	Reduced <sup>2</sup>

Reduced<sup>1</sup> – When the reported SAR is ≤ 0.4 W/kg, SAR is not required for the remaining test configuration per KDB 248227 D01 v02r02 section 5.1.1 1) page 9.

Reduced<sup>2</sup> – When the antenna is more than 25 mm from a side, the test can be reduced per KDB447498 D01 v06 section 4.3.1 1) page 11. See below for calculations.

Reduced<sup>3</sup> – When the reported SAR is >0.8 W/kg, test the next highest configuration until the SAR value is ≤ 1.2 W/kg per KDB 248227 D01 v02r02 section 5.1.1 3) page 9.

Reduced<sup>4</sup> – When the reported SAR is >0.4 W/kg, test the next highest configuration until the SAR value is ≤ 0.8 W/kg per KDB 248227 D01 v02r02 section 5.1.1 2) page 9.

### Calculations for test exclusion for Left, Top and Right side.

Maximum power: 7.1 mW  
Left Edge distance: 89.08 mm  
Right Side distance: 232.28 mm  
Top Side distance: 199.63 mm

The closest distance is from the left side. Therefore, if the left side is excluded the right and top would also be excluded.

$$[[[(3.0)/(\sqrt{5.32})]*50 \text{ mm}]] + [(89.08 - 50 \text{ mm}) * 10] = 455 \text{ mW}$$
 which is greater than 7.1 mW

**Figure 8.63 Test Reduction Table – 5.6 GHz Main Speedwire CF**

Mode	Side	Required Channel	Tested/Reduced
802.11a 5600 MHz	Back	100 – 5500 MHz	Reduced <sup>4</sup>
		104 – 5520 MHz	Reduced <sup>4</sup>
		108 – 5540 MHz	Reduced <sup>4</sup>
		112 – 5560 MHz	Reduced <sup>4</sup>
		116 – 5580 MHz	Reduced <sup>4</sup>
		120 – 5600 MHz	Reduced <sup>4</sup>
		124 – 5620 MHz	Tested
		128 – 5640 MHz	Reduced <sup>4</sup>
		132 – 5660 MHz	Reduced <sup>4</sup>
		136 – 5680 MHz	Reduced <sup>4</sup>
		140 – 5700 MHz	Reduced <sup>4</sup>
	Bottom	100 – 5500 MHz	Reduced <sup>4</sup>
		104 – 5520 MHz	Reduced <sup>4</sup>
		108 – 5540 MHz	Reduced <sup>4</sup>
		112 – 5560 MHz	Reduced <sup>4</sup>
		116 – 5580 MHz	Reduced <sup>4</sup>
		120 – 5600 MHz	Reduced <sup>4</sup>
		124 – 5620 MHz	Tested
		128 – 5640 MHz	Reduced <sup>4</sup>
		132 – 5660 MHz	Reduced <sup>4</sup>
		136 – 5680 MHz	Reduced <sup>4</sup>
		140 – 5700 MHz	Reduced <sup>4</sup>
	Laptop	100 – 5500 MHz	Reduced <sup>1</sup>
		104 – 5520 MHz	Reduced <sup>1</sup>
		108 – 5540 MHz	Reduced <sup>1</sup>
		112 – 5560 MHz	Reduced <sup>1</sup>
		116 – 5580 MHz	Tested
		120 – 5600 MHz	Reduced <sup>1</sup>
		124 – 5620 MHz	Tested
		128 – 5640 MHz	Reduced <sup>1</sup>
		132 – 5660 MHz	Reduced <sup>1</sup>
		136 – 5680 MHz	Reduced <sup>1</sup>
		140 – 5700 MHz	Reduced <sup>1</sup>
	Right, Left, Top	100 – 5500 MHz	Reduced <sup>3</sup>
		104 – 5520 MHz	Reduced <sup>3</sup>
		108 – 5540 MHz	Reduced <sup>3</sup>
		112 – 5560 MHz	Reduced <sup>3</sup>
		116 – 5580 MHz	Reduced <sup>3</sup>
		120 – 5600 MHz	Reduced <sup>3</sup>
		124 – 5620 MHz	Reduced <sup>3</sup>
		128 – 5640 MHz	Reduced <sup>3</sup>
		132 – 5660 MHz	Reduced <sup>3</sup>
		136 – 5680 MHz	Reduced <sup>3</sup>
		140 – 5700 MHz	Reduced <sup>3</sup>

Reduced<sup>1</sup> – When the reported SAR is >0.4 W/kg, test the next highest configuration until the SAR value is ≤ 0.8 W/kg per KDB 248227 D01 v02r02 section 5.1.1 2) page 9.

Reduced<sup>2</sup> – When the reported SAR is >0.8 W/kg, test the next highest configuration until the SAR value is ≤ 1.2 W/kg per KDB 248227 D01 v02r02 section 5.1.1 3) page 9.

Reduced<sup>3</sup> – When the antenna is more than 25 mm from a side, the test can be reduced per KDB447498 D01 v06 section 4.3.1 1) page 11. See below for calculations.

Reduced<sup>4</sup> – When the reported SAR is ≤ 0.4 W/kg, SAR is not required for the remaining test configuration per KDB 248227 D01 v02r02 section 5.1.1 1) page 9.

### Calculations for test exclusion for Left, Top and Right side.

Maximum power: 5.0 mW  
Left Edge distance: 160.68 mm  
Right Side distance: 160.68 mm  
Top Side distance: 199.63 mm

The closest distance is from the right side. Therefore, if the right side is excluded the left and top would also be excluded.

$$[[(3.0)/(\sqrt{5.70})]*50\text{ mm}]+[(160.68-50\text{ mm})*10]=1168\text{ mW which is greater than }5.0\text{ mW}$$

**Figure 8.64 Test Reduction Table – 5.6 GHz Main Speedwire CF**

Mode	Side	Required Channel	Tested/Reduced
802.11a 5600 MHz	Back	100 – 5500 MHz	Reduced <sup>4</sup>
		104 – 5520 MHz	Reduced <sup>4</sup>
		108 – 5540 MHz	Reduced <sup>4</sup>
		112 – 5560 MHz	Reduced <sup>4</sup>
		116 – 5580 MHz	Reduced <sup>4</sup>
		120 – 5600 MHz	Reduced <sup>4</sup>
		124 – 5620 MHz	Reduced <sup>4</sup>
		128 – 5640 MHz	Reduced <sup>4</sup>
		132 – 5660 MHz	Reduced <sup>4</sup>
		136 – 5680 MHz	Reduced <sup>4</sup>
		140 – 5700 MHz	Reduced <sup>4</sup>
	Bottom	100 – 5500 MHz	Reduced <sup>4</sup>
		104 – 5520 MHz	Reduced <sup>4</sup>
		108 – 5540 MHz	Reduced <sup>4</sup>
		112 – 5560 MHz	Reduced <sup>4</sup>
		116 – 5580 MHz	Reduced <sup>4</sup>
		120 – 5600 MHz	Reduced <sup>4</sup>
		124 – 5620 MHz	Reduced <sup>4</sup>
		128 – 5640 MHz	Reduced <sup>4</sup>
		132 – 5660 MHz	Reduced <sup>4</sup>
		136 – 5680 MHz	Reduced <sup>4</sup>
		140 – 5700 MHz	Reduced <sup>4</sup>
	Laptop	100 – 5500 MHz	Reduced <sup>1</sup>
		104 – 5520 MHz	Reduced <sup>1</sup>
		108 – 5540 MHz	Reduced <sup>1</sup>
		112 – 5560 MHz	Reduced <sup>1</sup>
		116 – 5580 MHz	Reduced <sup>1</sup>
		120 – 5600 MHz	Reduced <sup>1</sup>
		124 – 5620 MHz	Reduced <sup>1</sup>
		128 – 5640 MHz	Reduced <sup>1</sup>
		132 – 5660 MHz	Reduced <sup>1</sup>
		136 – 5680 MHz	Reduced <sup>1</sup>
		140 – 5700 MHz	Reduced <sup>1</sup>
	Right, Left, Top	100 – 5500 MHz	Reduced <sup>3</sup>
		104 – 5520 MHz	Reduced <sup>3</sup>
		108 – 5540 MHz	Reduced <sup>3</sup>
		112 – 5560 MHz	Reduced <sup>3</sup>
		116 – 5580 MHz	Reduced <sup>3</sup>
		120 – 5600 MHz	Reduced <sup>3</sup>
		124 – 5620 MHz	Reduced <sup>3</sup>
		128 – 5640 MHz	Reduced <sup>3</sup>
		132 – 5660 MHz	Reduced <sup>3</sup>
		136 – 5680 MHz	Reduced <sup>3</sup>
		140 – 5700 MHz	Reduced <sup>3</sup>

Reduced<sup>1</sup> – When the reported SAR is >0.4 W/kg, test the next highest configuration until the SAR value is ≤ 0.8 W/kg per KDB 248227 D01 v02r02 section 5.1.1 2) page 9.

Reduced<sup>2</sup> – When the reported SAR is >0.8 W/kg, test the next highest configuration until the SAR value is ≤ 1.2 W/kg per KDB 248227 D01 v02r02 section 5.1.1 3) page 9.

Reduced<sup>3</sup> – When the antenna is more than 25 mm from a side, the test can be reduced per KDB447498 D01 v06 section 4.3.1 1) page 11. See below for calculations.

Reduced<sup>4</sup> – When the reported SAR is ≤ 0.4 W/kg, SAR is not required for the remaining test configuration per KDB 248227 D01 v02r02 section 5.1.1 1) page 9.

### Calculations for test exclusion for Left, Top and Right side.

Maximum power: 5.0 mW  
Left Edge distance: 160.68 mm  
Right Side distance: 160.68 mm  
Top Side distance: 199.63 mm

The closest distance is from the right side. Therefore, if the right side is excluded the left and top would also be excluded.

$$[[(3.0)/(\sqrt{5.70})]*50\text{ mm}]+[(160.68-50\text{ mm})*10]=1168\text{ mW which is greater than }5.0\text{ mW}$$

**Figure 8.65 Test Reduction Table – 5.6 GHz Main Speedwire CF**

Mode	Side	Required Channel	Tested/Reduced
802.11ac 5600 MHz	Back	106 – 5530 MHz	Reduced <sup>4</sup>
		122 – 5610 MHz	Reduced <sup>4</sup>
		138 – 5690 MHz	Reduced <sup>4</sup>
	Bottom	106 – 5530 MHz	Reduced <sup>4</sup>
		122 – 5610 MHz	Reduced <sup>4</sup>
		138 – 5690 MHz	Reduced <sup>4</sup>
	Laptop	106 – 5530 MHz	Reduced <sup>1</sup>
		122 – 5610 MHz	Reduced <sup>1</sup>
		138 – 5690 MHz	Reduced <sup>1</sup>
	Right, Left, Top	106 – 5530 MHz	Reduced <sup>3</sup>
		122 – 5610 MHz	Reduced <sup>3</sup>
		138 – 5690 MHz	Reduced <sup>3</sup>

Reduced<sup>1</sup> – When the reported SAR is >0.4 W/kg, test the next highest configuration until the SAR value is ≤ 0.8 W/kg per KDB 248227 D01 v02r02 section 5.1.1 2) page 9.

Reduced<sup>2</sup> – When the reported SAR is >0.8 W/kg, test the next highest configuration until the SAR value is ≤ 1.2 W/kg per KDB 248227 D01 v02r02 section 5.1.1 3) page 9.

Reduced<sup>3</sup> – When the antenna is more than 25 mm from a side, the test can be reduced per KDB447498 D01 v06 section 4.3.1 1) page 11. See below for calculations.

Reduced<sup>4</sup> – When the reported SAR is ≤ 0.4 W/kg, SAR is not required for the remaining test configuration per KDB 248227 D01 v02r02 section 5.1.1 1) page 9.

#### Calculations for test exclusion for Left, Top and Right side.

Maximum power: 5.0 mW

Left Edge distance: 160.68 mm

Right Side distance: 160.68 mm

Top Side distance: 199.63 mm

The closest distance is from the right side. Therefore, if the right side is excluded the left and top would also be excluded.

$$[(((3.0)/(\sqrt{5.70})) * 50 \text{ mm})] + [(160.68 - 50 \text{ mm}) * 10] = 1168 \text{ mW}$$
 which is greater than 5.0 mW

**Figure 8.66 Test Reduction Table – 5.6 GHz Aux Speedwire CF**

Mode	Side	Required Channel	Tested/Reduced
802.11a 5600 MHz	Back	100 – 5500 MHz	Reduced <sup>4</sup>
		104 – 5520 MHz	Reduced <sup>4</sup>
		108 – 5540 MHz	Reduced <sup>4</sup>
		112 – 5560 MHz	Reduced <sup>4</sup>
		116 – 5580 MHz	Reduced <sup>4</sup>
		120 – 5600 MHz	Reduced <sup>4</sup>
		124 – 5620 MHz	Tested
		128 – 5640 MHz	Reduced <sup>4</sup>
		132 – 5660 MHz	Reduced <sup>4</sup>
		136 – 5680 MHz	Reduced <sup>4</sup>
		140 – 5700 MHz	Reduced <sup>4</sup>
	Bottom	100 – 5500 MHz	Reduced <sup>4</sup>
		104 – 5520 MHz	Reduced <sup>4</sup>
		108 – 5540 MHz	Reduced <sup>4</sup>
		112 – 5560 MHz	Reduced <sup>4</sup>
		116 – 5580 MHz	Reduced <sup>4</sup>
		120 – 5600 MHz	Reduced <sup>4</sup>
		124 – 5620 MHz	Tested
		128 – 5640 MHz	Reduced <sup>4</sup>
		132 – 5660 MHz	Reduced <sup>4</sup>
		136 – 5680 MHz	Reduced <sup>4</sup>
		140 – 5700 MHz	Reduced <sup>4</sup>
	Laptop	100 – 5500 MHz	Reduced <sup>1</sup>
		104 – 5520 MHz	Reduced <sup>1</sup>
		108 – 5540 MHz	Reduced <sup>1</sup>
		112 – 5560 MHz	Reduced <sup>1</sup>
		116 – 5580 MHz	Tested
		120 – 5600 MHz	Reduced <sup>1</sup>
		124 – 5620 MHz	Tested
		128 – 5640 MHz	Reduced <sup>1</sup>
		132 – 5660 MHz	Reduced <sup>1</sup>
		136 – 5680 MHz	Reduced <sup>1</sup>
		140 – 5700 MHz	Reduced <sup>1</sup>
	Right, Left, Top	100 – 5500 MHz	Reduced <sup>3</sup>
		104 – 5520 MHz	Reduced <sup>3</sup>
		108 – 5540 MHz	Reduced <sup>3</sup>
		112 – 5560 MHz	Reduced <sup>3</sup>
		116 – 5580 MHz	Reduced <sup>3</sup>
		120 – 5600 MHz	Reduced <sup>3</sup>
		124 – 5620 MHz	Reduced <sup>3</sup>
		128 – 5640 MHz	Reduced <sup>3</sup>
		132 – 5660 MHz	Reduced <sup>3</sup>
		136 – 5680 MHz	Reduced <sup>3</sup>
		140 – 5700 MHz	Reduced <sup>3</sup>

Reduced<sup>1</sup> – When the reported SAR is >0.4 W/kg, test the next highest configuration until the SAR value is ≤ 0.8 W/kg per KDB 248227 D01 v02r02 section 5.1.1 2) page 9.

Reduced<sup>2</sup> – When the reported SAR is >0.8 W/kg, test the next highest configuration until the SAR value is ≤ 1.2 W/kg per KDB 248227 D01 v02r02 section 5.1.1 3) page 9.

Reduced<sup>3</sup> – When the antenna is more than 25 mm from a side, the test can be reduced per KDB447498 D01 v06 section 4.3.1 1) page 11. See below for calculations.

Reduced<sup>4</sup> – When the reported SAR is ≤ 0.4 W/kg, SAR is not required for the remaining test configuration per KDB 248227 D01 v02r02 section 5.1.1 1) page 9.

### Calculations for test exclusion for Left, Top and Right side.

Maximum power: 5.0 mW  
Left Edge distance: 89.08 mm  
Right Side distance: 232.28 mm  
Top Side distance: 199.63 mm

The closest distance is from the left side. Therefore, if the left side is excluded the right and top would also be excluded.

$$[[(3.0)/(\sqrt{5.70})]*50\text{ mm}]+[(89.08-50\text{ mm})*10]=452\text{ mW which is greater than }5.0\text{ mW}$$

**Figure 8.67 Test Reduction Table – 5.6 GHz Aux Speedwire CF**

Mode	Side	Required Channel	Tested/Reduced
802.11a 5600 MHz	Back	100 – 5500 MHz	Reduced <sup>4</sup>
		104 – 5520 MHz	Reduced <sup>4</sup>
		108 – 5540 MHz	Reduced <sup>4</sup>
		112 – 5560 MHz	Reduced <sup>4</sup>
		116 – 5580 MHz	Reduced <sup>4</sup>
		120 – 5600 MHz	Reduced <sup>4</sup>
		124 – 5620 MHz	Reduced <sup>4</sup>
		128 – 5640 MHz	Reduced <sup>4</sup>
		132 – 5660 MHz	Reduced <sup>4</sup>
		136 – 5680 MHz	Reduced <sup>4</sup>
		140 – 5700 MHz	Reduced <sup>4</sup>
	Bottom	100 – 5500 MHz	Reduced <sup>4</sup>
		104 – 5520 MHz	Reduced <sup>4</sup>
		108 – 5540 MHz	Reduced <sup>4</sup>
		112 – 5560 MHz	Reduced <sup>4</sup>
		116 – 5580 MHz	Reduced <sup>4</sup>
		120 – 5600 MHz	Reduced <sup>4</sup>
		124 – 5620 MHz	Reduced <sup>4</sup>
		128 – 5640 MHz	Reduced <sup>4</sup>
		132 – 5660 MHz	Reduced <sup>4</sup>
		136 – 5680 MHz	Reduced <sup>4</sup>
		140 – 5700 MHz	Reduced <sup>4</sup>
	Laptop	100 – 5500 MHz	Reduced <sup>1</sup>
		104 – 5520 MHz	Reduced <sup>1</sup>
		108 – 5540 MHz	Reduced <sup>1</sup>
		112 – 5560 MHz	Reduced <sup>1</sup>
		116 – 5580 MHz	Reduced <sup>1</sup>
		120 – 5600 MHz	Reduced <sup>1</sup>
		124 – 5620 MHz	Reduced <sup>1</sup>
		128 – 5640 MHz	Reduced <sup>1</sup>
		132 – 5660 MHz	Reduced <sup>1</sup>
		136 – 5680 MHz	Reduced <sup>1</sup>
		140 – 5700 MHz	Reduced <sup>1</sup>
	Right, Left, Top	100 – 5500 MHz	Reduced <sup>3</sup>
		104 – 5520 MHz	Reduced <sup>3</sup>
		108 – 5540 MHz	Reduced <sup>3</sup>
		112 – 5560 MHz	Reduced <sup>3</sup>
		116 – 5580 MHz	Reduced <sup>3</sup>
		120 – 5600 MHz	Reduced <sup>3</sup>
		124 – 5620 MHz	Reduced <sup>3</sup>
		128 – 5640 MHz	Reduced <sup>3</sup>
		132 – 5660 MHz	Reduced <sup>3</sup>
		136 – 5680 MHz	Reduced <sup>3</sup>
		140 – 5700 MHz	Reduced <sup>3</sup>

Reduced<sup>1</sup> – When the reported SAR is >0.4 W/kg, test the next highest configuration until the SAR value is ≤ 0.8 W/kg per KDB 248227 D01 v02r02 section 5.1.1 2) page 9.

Reduced<sup>2</sup> – When the reported SAR is >0.8 W/kg, test the next highest configuration until the SAR value is ≤ 1.2 W/kg per KDB 248227 D01 v02r02 section 5.1.1 3) page 9.

Reduced<sup>3</sup> – When the antenna is more than 25 mm from a side, the test can be reduced per KDB447498 D01 v06 section 4.3.1 1) page 11. See below for calculations.

Reduced<sup>4</sup> – When the reported SAR is ≤ 0.4 W/kg, SAR is not required for the remaining test configuration per KDB 248227 D01 v02r02 section 5.1.1 1) page 9.

### Calculations for test exclusion for Left, Top and Right side.

Maximum power: 5.0 mW  
Left Edge distance: 89.08 mm  
Right Side distance: 232.28 mm  
Top Side distance: 199.63 mm

The closest distance is from the left side. Therefore, if the left side is excluded the right and top would also be excluded.

$$[[(3.0)/(\sqrt{5.70})]*50 \text{ mm}]+[(89.08-50 \text{ mm})*10]=452 \text{ mW which is greater than 5.0 mW}$$

**Figure 8.68 Test Reduction Table – 5.6 GHz Aux Speedwire CF**

Mode	Side	Required Channel	Tested/Reduced
802.11ac 5600 MHz	Back	106 – 5530 MHz	Reduced <sup>4</sup>
		122 – 5610 MHz	Reduced <sup>4</sup>
		138 – 5690 MHz	Reduced <sup>4</sup>
	Bottom	106 – 5530 MHz	Reduced <sup>4</sup>
		122 – 5610 MHz	Reduced <sup>4</sup>
		138 – 5690 MHz	Reduced <sup>4</sup>
	Laptop	106 – 5530 MHz	Reduced <sup>1</sup>
		122 – 5610 MHz	Reduced <sup>1</sup>
		138 – 5690 MHz	Reduced <sup>1</sup>
	Right, Left, Top	106 – 5530 MHz	Reduced <sup>3</sup>
		122 – 5610 MHz	Reduced <sup>3</sup>
		138 – 5690 MHz	Reduced <sup>3</sup>

Reduced<sup>1</sup> – When the reported SAR is >0.4 W/kg, test the next highest configuration until the SAR value is ≤ 0.8 W/kg per KDB 248227 D01 v02r02 section 5.1.1 2) page 9.

Reduced<sup>2</sup> – When the reported SAR is >0.8 W/kg, test the next highest configuration until the SAR value is ≤ 1.2 W/kg per KDB 248227 D01 v02r02 section 5.1.1 3) page 9.

Reduced<sup>3</sup> – When the antenna is more than 25 mm from a side, the test can be reduced per KDB447498 D01 v06 section 4.3.1 1) page 11. See below for calculations.

Reduced<sup>4</sup> – When the reported SAR is ≤ 0.4 W/kg, SAR is not required for the remaining test configuration per KDB 248227 D01 v02r02 section 5.1.1 1) page 9.

#### Calculations for test exclusion for Left, Top and Right side.

Maximum power: 5.0 mW

Left Edge distance: 89.08 mm

Right Side distance: 232.28 mm

Top Side distance: 199.63 mm

The closest distance is from the left side. Therefore, if the left side is excluded the right and top would also be excluded.

$[[[(3.0)/(\sqrt{5.70})]*50 \text{ mm}]] + [(89.08 - 50 \text{ mm}) * 10] = 452 \text{ mW}$  which is greater than 5.0 mW



**Figure 8.69 Test Reduction Table – 5.8 GHz Main Speedwire CF**

Mode	Side	Required Channel	Tested/Reduced
802.11a 5800 MHz	Back	149 – 5745 MHz	Reduced <sup>2</sup>
		153 – 5765 MHz	Reduced <sup>2</sup>
		157 – 5785 MHz	Tested
		161 – 5805 MHz	Reduced <sup>2</sup>
		165 – 5825 MHz	Tested
	Bottom	149 – 5745 MHz	Reduced <sup>1</sup>
		153 – 5765 MHz	Reduced <sup>1</sup>
		157 – 5785 MHz	Tested
		161 – 5805 MHz	Reduced <sup>1</sup>
		165 – 5825 MHz	Reduced <sup>1</sup>
	Laptop	149 – 5745 MHz	Reduced <sup>2</sup>
		153 – 5765 MHz	Reduced <sup>2</sup>
		157 – 5785 MHz	Tested
		161 – 5805 MHz	Reduced <sup>2</sup>
		165 – 5825 MHz	Tested
	Right, Left, Top	149 – 5745 MHz	Reduced <sup>4</sup>
		153 – 5765 MHz	Reduced <sup>4</sup>
		157 – 5785 MHz	Reduced <sup>4</sup>
		161 – 5805 MHz	Reduced <sup>4</sup>
		165 – 5825 MHz	Reduced <sup>4</sup>
802.11n 5800 MHz	Back	149 – 5745 MHz	Reduced <sup>2</sup>
		153 – 5765 MHz	Reduced <sup>2</sup>
		157 – 5785 MHz	Reduced <sup>2</sup>
		161 – 5805 MHz	Reduced <sup>2</sup>
		165 – 5825 MHz	Reduced <sup>2</sup>
	Bottom	149 – 5745 MHz	Reduced <sup>1</sup>
		153 – 5765 MHz	Reduced <sup>1</sup>
		157 – 5785 MHz	Reduced <sup>1</sup>
		161 – 5805 MHz	Reduced <sup>1</sup>
		165 – 5825 MHz	Reduced <sup>1</sup>
	Laptop	149 – 5745 MHz	Reduced <sup>2</sup>
		153 – 5765 MHz	Reduced <sup>2</sup>
		157 – 5785 MHz	Reduced <sup>2</sup>
		161 – 5805 MHz	Reduced <sup>2</sup>
		165 – 5825 MHz	Reduced <sup>2</sup>
	Right, Left, Top	149 – 5745 MHz	Reduced <sup>4</sup>
		153 – 5765 MHz	Reduced <sup>4</sup>
		157 – 5785 MHz	Reduced <sup>4</sup>
		161 – 5805 MHz	Reduced <sup>4</sup>
		165 – 5825 MHz	Reduced <sup>4</sup>
802.11ac 5800 MHz	Back	155 – 5775 MHz	Reduced <sup>2</sup>
	Bottom	155 – 5775 MHz	Reduced <sup>1</sup>
	Laptop	155 – 5775 MHz	Reduced <sup>2</sup>
	Right, Left, Top	155 – 5775 MHz	Reduced <sup>4</sup>

Reduced<sup>1</sup> – When the reported SAR is  $\leq 0.4$  W/kg, SAR is not required for the remaining test configuration per KDB 248227 D01 v02r02 section 5.1.1 1) page 9.

Reduced<sup>2</sup> – When the reported SAR is  $> 0.4$  W/kg, test next highest output power channel until SAR  $\leq 0.8$  W/kg then all remaining test configurations are not required per KDB 248227 D01 v02r02 section 5.1.1 2) page 9.

Reduced<sup>3</sup> – When the reported SAR is  $> 0.8$  W/kg, test the next highest configuration until the SAR value is  $\leq 1.2$  W/kg per KDB 248227 D01 v02r02 section 5.1.1 3) page 9.

Reduced<sup>4</sup> – When the antenna is more than 25 mm from a side, the test can be reduced per KDB447498 D01 v06 section 4.3.1 1) page 11. See below for calculations.

### Calculations for test exclusion for Left, Top and Right side.

Maximum power: 6.3 mW  
Left Edge distance: 160.68 mm  
Right Side distance: 160.68 mm  
Top Side distance: 199.63 mm

The closest distance is from the right side. Therefore, if the right side is excluded the left and top would also be excluded.

$$[\{(3.0)/(\sqrt{5.825})\} * 50 \text{ mm}] + \{160.68 - 50 \text{ mm}\} * 10 = 1168 \text{ mW which is greater than } 6.3 \text{ mW}$$



**Figure 8.70 Test Reduction Table – 5.8 GHz Aux Speedwire CF**

Mode	Side	Required Channel	Tested/Reduced
802.11a 5800 MHz	Back	149 – 5745 MHz	Reduced <sup>2</sup>
		153 – 5765 MHz	Reduced <sup>2</sup>
		157 – 5785 MHz	Tested
		161 – 5805 MHz	Reduced <sup>2</sup>
		165 – 5825 MHz	Tested
	Bottom	149 – 5745 MHz	Reduced <sup>1</sup>
		153 – 5765 MHz	Reduced <sup>1</sup>
		157 – 5785 MHz	Tested
		161 – 5805 MHz	Reduced <sup>1</sup>
		165 – 5825 MHz	Reduced <sup>1</sup>
	Laptop	149 – 5745 MHz	Reduced <sup>2</sup>
		153 – 5765 MHz	Reduced <sup>2</sup>
		157 – 5785 MHz	Tested
		161 – 5805 MHz	Reduced <sup>2</sup>
	Right, Left, Top	165 – 5825 MHz	Tested
		149 – 5745 MHz	Reduced <sup>4</sup>
		153 – 5765 MHz	Reduced <sup>4</sup>
		157 – 5785 MHz	Reduced <sup>4</sup>
		161 – 5805 MHz	Reduced <sup>4</sup>
802.11n 5800 MHz	Back	165 – 5825 MHz	Reduced <sup>4</sup>
		149 – 5745 MHz	Reduced <sup>2</sup>
		153 – 5765 MHz	Reduced <sup>2</sup>
		157 – 5785 MHz	Reduced <sup>2</sup>
		161 – 5805 MHz	Reduced <sup>2</sup>
	Bottom	165 – 5825 MHz	Reduced <sup>2</sup>
		149 – 5745 MHz	Reduced <sup>1</sup>
		153 – 5765 MHz	Reduced <sup>1</sup>
		157 – 5785 MHz	Reduced <sup>1</sup>
		161 – 5805 MHz	Reduced <sup>1</sup>
	Laptop	165 – 5825 MHz	Reduced <sup>1</sup>
		149 – 5745 MHz	Reduced <sup>2</sup>
		153 – 5765 MHz	Reduced <sup>2</sup>
		157 – 5785 MHz	Reduced <sup>2</sup>
		161 – 5805 MHz	Reduced <sup>2</sup>
	Right, Left, Top	165 – 5825 MHz	Reduced <sup>2</sup>
		149 – 5745 MHz	Reduced <sup>4</sup>
		153 – 5765 MHz	Reduced <sup>4</sup>
		157 – 5785 MHz	Reduced <sup>4</sup>
		161 – 5805 MHz	Reduced <sup>4</sup>
802.11ac 5800 MHz	Back	165 – 5825 MHz	Reduced <sup>4</sup>
	Bottom	155 – 5775 MHz	Reduced <sup>2</sup>
	Laptop	155 – 5775 MHz	Reduced <sup>1</sup>
	Right, Left, Top	155 – 5775 MHz	Reduced <sup>2</sup>

Reduced<sup>1</sup> – When the reported SAR is ≤ 0.4 W/kg, SAR is not required for the remaining test configuration per KDB 248227 D01 v02r02 section 5.1.1 1) page 9.

Reduced<sup>2</sup> – When the reported SAR is > 0.4 W/kg, test next highest output power channel until SAR ≤ 0.8 W/kg then all remaining test configurations are not required per KDB 248227 D01 v02r02 section 5.1.1 2) page 9.

Reduced<sup>3</sup> – When the reported SAR is >0.8 W/kg, test the next highest configuration until the SAR value is ≤ 1.2 W/kg per KDB 248227 D01 v02r02 section 5.1.1 3) page 9.

Reduced<sup>4</sup> – When the antenna is more than 25 mm from a side, the test can be reduced per KDB447498 D01 v06 section 4.3.1 1) page 11. See below for calculations.

### Calculations for test exclusion for Left, Top and Right side.

Maximum power: 6.3 mW  
Left Edge distance: 89.08 mm  
Right Side distance: 232.28 mm  
Top Side distance: 199.63 mm

The closest distance is from the left side. Therefore, if the left side is excluded the right and top would also be excluded.

$$[[(3.0)/(\sqrt{5.825})]*50 \text{ mm}]+[(89.08-50 \text{ mm})*10]=452 \text{ mW which is greater than 6.3 mW}$$

**Figure 8.71 Test Reduction Table – 2.4 GHz Main WNC CF**

Mode	Side	Required Channel	Tested/Reduced
802.11b	Back	1 – 2412 MHz	Reduced <sup>5</sup>
		6 – 2437 MHz	Tested
		11 – 2462 MHz	Tested
	Bottom	1 – 2412 MHz	Reduced <sup>1</sup>
		6 – 2437 MHz	Tested
		11 – 2462 MHz	Reduced <sup>1</sup>
	Laptop	1 – 2412 MHz	Reduced <sup>5</sup>
		6 – 2437 MHz	Tested
		11 – 2462 MHz	Tested
	Right, Left, Top	1 – 2412 MHz	Reduced <sup>4</sup>
		6 – 2437 MHz	Reduced <sup>4</sup>
		11 – 2462 MHz	Reduced <sup>4</sup>
802.11g	Back	1 – 2412 MHz	Reduced <sup>3</sup>
		6 – 2437 MHz	Reduced <sup>3</sup>
		11 – 2462 MHz	Reduced <sup>3</sup>
	Bottom	1 – 2412 MHz	Reduced <sup>3</sup>
		6 – 2437 MHz	Reduced <sup>3</sup>
		11 – 2462 MHz	Reduced <sup>3</sup>
	Laptop	1 – 2412 MHz	Reduced <sup>3</sup>
		6 – 2437 MHz	Reduced <sup>3</sup>
		11 – 2462 MHz	Reduced <sup>3</sup>
	Right, Left, Top	1 – 2412 MHz	Reduced <sup>4</sup>
		6 – 2437 MHz	Reduced <sup>4</sup>
		11 – 2462 MHz	Reduced <sup>4</sup>
802.11n	Back	1 – 2412 MHz	Reduced <sup>3</sup>
		6 – 2437 MHz	Reduced <sup>3</sup>
		11 – 2462 MHz	Reduced <sup>3</sup>
	Bottom	1 – 2412 MHz	Reduced <sup>3</sup>
		6 – 2437 MHz	Reduced <sup>3</sup>
		11 – 2462 MHz	Reduced <sup>3</sup>
	Laptop	1 – 2412 MHz	Reduced <sup>3</sup>
		6 – 2437 MHz	Reduced <sup>3</sup>
		11 – 2462 MHz	Reduced <sup>3</sup>
	Right, Left, Top	1 – 2412 MHz	Reduced <sup>4</sup>
		6 – 2437 MHz	Reduced <sup>4</sup>
		11 – 2462 MHz	Reduced <sup>4</sup>

Reduced<sup>1</sup> – When the reported SAR is  $\leq 0.4$  W/kg, SAR is not required for the remaining test configuration per KDB 248227 D01 v02r02 section 5.1.1 1) page 9.

Reduced<sup>2</sup> – When the reported SAR is  $>0.8$  W/kg, test the next highest configuration until the SAR value is  $\leq 1.2$  W/kg per KDB 248227 D01 v02r02 section 5.1.1 3) page 9.

Reduced<sup>3</sup> – When the highest reported SAR for DSSS is adjusted by the ratio of OFDM to DSSS specified maximum output power and the adjusted SAR is  $\leq 1.2$  W/kg, SAR is not required per KDB 248227 D01 v02r02 section 5.2.2 2) page 10.

Reduced<sup>4</sup> – When the antenna is more than 25 mm from a side, the test can be reduced per KDB447498 D01 v06 section 4.3.1 1) page 11. See below for calculations.

Reduced<sup>5</sup> – When the reported SAR is  $>0.4$  W/kg, test the next highest configuration until the SAR value is  $\leq 0.8$  W/kg per KDB 248227 D01 v02r02 section 5.1.1 2) page 9.

#### Calculations for test exclusion for Left, Top and Right side.

Maximum power: 17.8 mW  
Left Edge distance: 160.68 mm  
Right Side distance: 160.68 mm  
Top Side distance: 199.63 mm

The closest distance is from the right side. Therefore, if the right side is excluded the left and top would also be excluded.

$\{[(3.0)/(\sqrt{2.462})]*50\text{ mm}\} + \{160.68 - 50\text{ mm}\} * 10 = 1201\text{ mW}$  which is greater than 17.8 mW

**Figure 8.72 Test Reduction Table – 2.4 GHz Aux WNC CF**

Mode	Side	Required Channel	Tested/Reduced
802.11b	Back	1 – 2412 MHz	Reduced <sup>5</sup>
		6 – 2437 MHz	Tested
		11 – 2462 MHz	Tested
	Bottom	1 – 2412 MHz	Reduced <sup>1</sup>
		6 – 2437 MHz	Tested
		11 – 2462 MHz	Reduced <sup>1</sup>
	Laptop	1 – 2412 MHz	Reduced <sup>5</sup>
		6 – 2437 MHz	Tested
		11 – 2462 MHz	Tested
	Right, Left, Top	1 – 2412 MHz	Reduced <sup>4</sup>
		6 – 2437 MHz	Reduced <sup>4</sup>
		11 – 2462 MHz	Reduced <sup>4</sup>
802.11g	Back	1 – 2412 MHz	Reduced <sup>3</sup>
		6 – 2437 MHz	Reduced <sup>3</sup>
		11 – 2462 MHz	Reduced <sup>3</sup>
	Bottom	1 – 2412 MHz	Reduced <sup>3</sup>
		6 – 2437 MHz	Reduced <sup>3</sup>
		11 – 2462 MHz	Reduced <sup>3</sup>
	Laptop	1 – 2412 MHz	Reduced <sup>3</sup>
		6 – 2437 MHz	Reduced <sup>3</sup>
		11 – 2462 MHz	Reduced <sup>3</sup>
	Right, Left, Top	1 – 2412 MHz	Reduced <sup>4</sup>
		6 – 2437 MHz	Reduced <sup>4</sup>
		11 – 2462 MHz	Reduced <sup>4</sup>
802.11n	Back	1 – 2412 MHz	Reduced <sup>3</sup>
		6 – 2437 MHz	Reduced <sup>3</sup>
		11 – 2462 MHz	Reduced <sup>3</sup>
	Bottom	1 – 2412 MHz	Reduced <sup>3</sup>
		6 – 2437 MHz	Reduced <sup>3</sup>
		11 – 2462 MHz	Reduced <sup>3</sup>
	Laptop	1 – 2412 MHz	Reduced <sup>3</sup>
		6 – 2437 MHz	Reduced <sup>3</sup>
		11 – 2462 MHz	Reduced <sup>3</sup>
	Right, Left, Top	1 – 2412 MHz	Reduced <sup>4</sup>
		6 – 2437 MHz	Reduced <sup>4</sup>
		11 – 2462 MHz	Reduced <sup>4</sup>

Reduced<sup>1</sup> – When the reported SAR is  $\leq 0.4$  W/kg, SAR is not required for the remaining test configuration per KDB 248227 D01 v02r02 section 5.1.1 1) page 9.

Reduced<sup>2</sup> – When the reported SAR is  $>0.4$  W/kg, test the next highest configuration until the SAR value is  $\leq 0.8$  W/kg per KDB 248227 D01 v02r02 section 5.1.1 2) page 9.

Reduced<sup>3</sup> – When the highest reported SAR for DSSS is adjusted by the ratio of OFDM to DSSS specified maximum output power and the adjusted SAR is  $\leq 1.2$  W/kg, SAR is not required per KDB 248227 D01 v02r02 section 5.2.2 2) page 10.

Reduced<sup>4</sup> – When the antenna is more than 25 mm from a side, the test can be reduced per KDB447498 D01 v06 section 4.3.1 1) page 11. See below for calculations.

### Calculations for test exclusion for Left, Top and Right side.

Maximum power: 17.8 mW  
Left Edge distance: 89.08 mm  
Right Side distance: 232.28 mm  
Top Side distance: 199.63 mm

The closest distance is from the left side. Therefore, if the left side is excluded the right and top would also be excluded.

$\{[(3.0)/(\sqrt{2.462})]*50\text{ mm}\} + \{[89.08-50\text{ mm}]*10\} = 485\text{ mW}$  which is greater than 17.8 mW

**Figure 8.73 Test Reduction Table – 5.1 GHz Main WNC CF**

Mode	Side	Required Channel	Tested/Reduced
802.11a 5150 MHz	Back	36 – 5180 MHz	Reduced <sup>1</sup>
		40 – 5200 MHz	Reduced <sup>1</sup>
		44 – 5220 MHz	Reduced <sup>1</sup>
		48 – 5240 MHz	Reduced <sup>1</sup>
	Bottom	36 – 5180 MHz	Reduced <sup>1</sup>
		40 – 5200 MHz	Reduced <sup>1</sup>
		44 – 5220 MHz	Reduced <sup>1</sup>
		48 – 5240 MHz	Reduced <sup>1</sup>
	Laptop	36 – 5180 MHz	Reduced <sup>1</sup>
		40 – 5200 MHz	Reduced <sup>1</sup>
		44 – 5220 MHz	Reduced <sup>1</sup>
		48 – 5240 MHz	Reduced <sup>1</sup>
802.11n 5150 MHz	Back	36 – 5180 MHz	Reduced <sup>2</sup>
		40 – 5200 MHz	Reduced <sup>2</sup>
		44 – 5220 MHz	Reduced <sup>2</sup>
		48 – 5240 MHz	Reduced <sup>2</sup>
	Bottom	36 – 5180 MHz	Reduced <sup>1</sup>
		40 – 5200 MHz	Reduced <sup>1</sup>
		44 – 5220 MHz	Reduced <sup>1</sup>
		48 – 5240 MHz	Reduced <sup>1</sup>
	Laptop	36 – 5180 MHz	Reduced <sup>1</sup>
		40 – 5200 MHz	Reduced <sup>1</sup>
		44 – 5220 MHz	Reduced <sup>1</sup>
		48 – 5240 MHz	Reduced <sup>1</sup>
	Right, Left, Top	36 – 5180 MHz	Reduced <sup>2</sup>
		40 – 5200 MHz	Reduced <sup>2</sup>
		44 – 5220 MHz	Reduced <sup>2</sup>
		48 – 5240 MHz	Reduced <sup>2</sup>
802.11ac 5210 MHz	Back	42 – 5210 MHz	Reduced <sup>1</sup>
	Bottom	42 – 5210 MHz	Reduced <sup>3</sup>
	Laptop	42 – 5210 MHz	Reduced <sup>3</sup>
	Right, Left, Top	42 – 5210 MHz	Reduced <sup>2</sup>

Reduced<sup>1</sup> – When the adjusted SAR is ≤ 1.2 W/kg, SAR is not required for the UNII-1 with the same or lower maximum output power in that test configuration per KDB 248227 D01 v02r02 section 5.3.1 1) page 11.

Reduced<sup>2</sup> – When the antenna is more than 25 mm from a side, the test can be reduced per KDB447498 D01 v06 section 4.3.1 1) page 11. See below for calculations.

Calculations for test exclusion for Left, Top and Right side.

Maximum power: 7.1 mW  
Left Edge distance: 160.68 mm  
Right Side distance: 160.68 mm  
Top Side distance: 199.63 mm

The closest distance is from the right side. Therefore, if the right side is excluded the left and top would also be excluded.

$$[[(3.0)/(\sqrt{5.24})]*50\text{ mm}]+[160.68-50\text{ mm}]*10]=1171\text{ mW}$$
 which is greater than 7.1 mW

**Figure 8.74 Test Reduction Table – 5.1 GHz Aux WNC CF**

Mode	Side	Required Channel	Tested/Reduced
802.11a 5150 MHz	Back	36 – 5180 MHz	Reduced <sup>1</sup>
		40 – 5200 MHz	Reduced <sup>1</sup>
		44 – 5220 MHz	Reduced <sup>1</sup>
		48 – 5240 MHz	Reduced <sup>1</sup>
	Bottom	36 – 5180 MHz	Reduced <sup>1</sup>
		40 – 5200 MHz	Reduced <sup>1</sup>
		44 – 5220 MHz	Reduced <sup>1</sup>
		48 – 5240 MHz	Reduced <sup>1</sup>
	Laptop	36 – 5180 MHz	Reduced <sup>1</sup>
		40 – 5200 MHz	Reduced <sup>1</sup>
		44 – 5220 MHz	Reduced <sup>1</sup>
		48 – 5240 MHz	Reduced <sup>1</sup>
	Right, Left, Top	36 – 5180 MHz	Reduced <sup>2</sup>
		40 – 5200 MHz	Reduced <sup>2</sup>
		44 – 5220 MHz	Reduced <sup>2</sup>
		48 – 5240 MHz	Reduced <sup>2</sup>
802.11n 5150 MHz	Back	36 – 5180 MHz	Reduced <sup>1</sup>
		40 – 5200 MHz	Reduced <sup>1</sup>
		44 – 5220 MHz	Reduced <sup>1</sup>
		48 – 5240 MHz	Reduced <sup>1</sup>
	Bottom	36 – 5180 MHz	Reduced <sup>1</sup>
		40 – 5200 MHz	Reduced <sup>1</sup>
		44 – 5220 MHz	Reduced <sup>1</sup>
		48 – 5240 MHz	Reduced <sup>1</sup>
	Laptop	36 – 5180 MHz	Reduced <sup>1</sup>
		40 – 5200 MHz	Reduced <sup>1</sup>
		44 – 5220 MHz	Reduced <sup>1</sup>
		48 – 5240 MHz	Reduced <sup>1</sup>
	Right, Left, Top	36 – 5180 MHz	Reduced <sup>2</sup>
		40 – 5200 MHz	Reduced <sup>2</sup>
		44 – 5220 MHz	Reduced <sup>2</sup>
		48 – 5240 MHz	Reduced <sup>2</sup>
802.11ac 5210 MHz	Back	42 – 5210 MHz	Reduced <sup>1</sup>
	Bottom	42 – 5210 MHz	Reduced <sup>3</sup>
	Laptop	42 – 5210 MHz	Reduced <sup>3</sup>
	Right, Left, Top	42 – 5210 MHz	Reduced <sup>2</sup>

Reduced<sup>1</sup> – When the adjusted SAR is  $\leq 1.2$  W/kg, SAR is not required for the UNII-1 with the same or lower maximum output power in that test configuration per KDB 248227 D01 v02r02 section 5.3.1 1) page 11.

Reduced<sup>2</sup> – When the antenna is more than 25 mm from a side, the test can be reduced per KDB447498 D01 v06 section 4.3.1 1) page 11. See below for calculations.

Calculations for test exclusion for Left, Top and Right side.

Maximum power: 7.1 mW

Left Edge distance: 89.08 mm

Right Side distance: 232.28 mm

Top Side distance: 199.63 mm

The closest distance is from the left side. Therefore, if the left side is excluded the right and top would also be excluded.

$[[[(3.0)/(\sqrt{5.24})]*50 \text{ mm}]] + [(89.08 - 50 \text{ mm})*10] = 455 \text{ mW}$  which is greater than 7.1 mW

**Figure 8.75 Test Reduction Table – 5.2 GHz Main WNC CF**

Mode	Side	Required Channel	Tested/Reduced
802.11a 5250 MHz	Back	52 – 5260 MHz	Reduced <sup>4</sup>
		56 – 5280 MHz	Tested
		60 – 5300 MHz	Tested
		64 – 5320 MHz	Reduced <sup>4</sup>
	Bottom	52 – 5260 MHz	Reduced <sup>1</sup>
		56 – 5280 MHz	Reduced <sup>1</sup>
		60 – 5300 MHz	Tested
		64 – 5320 MHz	Reduced <sup>1</sup>
	Laptop	52 – 5260 MHz	Reduced <sup>1</sup>
		56 – 5280 MHz	Reduced <sup>1</sup>
		60 – 5300 MHz	Tested
		64 – 5320 MHz	Reduced <sup>1</sup>
	Right, Left, Top	52 – 5260 MHz	Reduced <sup>2</sup>
		56 – 5280 MHz	Reduced <sup>2</sup>
		60 – 5300 MHz	Reduced <sup>2</sup>
		64 – 5320 MHz	Reduced <sup>2</sup>
802.11n 5250 MHz	Back	52 – 5260 MHz	Reduced <sup>4</sup>
		56 – 5280 MHz	Reduced <sup>4</sup>
		60 – 5300 MHz	Reduced <sup>4</sup>
		64 – 5320 MHz	Reduced <sup>4</sup>
	Bottom	52 – 5260 MHz	Reduced <sup>1</sup>
		56 – 5280 MHz	Reduced <sup>1</sup>
		60 – 5300 MHz	Reduced <sup>1</sup>
		64 – 5320 MHz	Reduced <sup>1</sup>
	Laptop	52 – 5260 MHz	Reduced <sup>1</sup>
		56 – 5280 MHz	Reduced <sup>1</sup>
		60 – 5300 MHz	Reduced <sup>1</sup>
		64 – 5320 MHz	Reduced <sup>1</sup>
	Right, Left, Top	52 – 5260 MHz	Reduced <sup>2</sup>
		56 – 5280 MHz	Reduced <sup>2</sup>
		60 – 5300 MHz	Reduced <sup>2</sup>
		64 – 5320 MHz	Reduced <sup>2</sup>
802.11ac 5210 MHz	Back	58 – 5290 MHz	Reduced <sup>4</sup>
	Bottom	58 – 5290 MHz	Reduced <sup>1</sup>
	Laptop	58 – 5290 MHz	Reduced <sup>1</sup>
	Right, Left, Top	58 – 5290 MHz	Reduced <sup>2</sup>

Reduced<sup>1</sup> – When the reported SAR is  $\leq 0.4$  W/kg, SAR is not required for the remaining test configuration per KDB 248227 D01 v02r02 section 5.1.1 1) page 9.

Reduced<sup>2</sup> – When the antenna is more than 25 mm from a side, the test can be reduced per KDB447498 D01 v06 section 4.3.1 1) page 11. See below for calculations.

Reduced<sup>3</sup> – When the reported SAR is  $>0.8$  W/kg, test the next highest configuration until the SAR value is  $\leq 1.2$  W/kg per KDB 248227 D01 v02r02 section 5.1.1 3) page 9.

Reduced<sup>4</sup> – When the reported SAR is  $>0.4$  W/kg, test the next highest configuration until the SAR value is  $\leq 0.8$  W/kg per KDB 248227 D01 v02r02 section 5.1.1 2) page 9.

### Calculations for test exclusion for Left, Top and Right side.

Maximum power: 7.1 mW

Left Edge distance: 160.68 mm

Right Side distance: 160.68 mm

Top Side distance: 199.63 mm

The closest distance is from the right side. Therefore, if the right side is excluded the left and top would also be excluded.

$\{[(3.0)/(\sqrt{5.32})]*50\text{ mm}\} + \{160.68 - 50\text{ mm}\} * 10 = 1171\text{ mW}$  which is greater than 7.1 mW

**Figure 8.76 Test Reduction Table – 5.2 GHz Aux WNC CF**

Mode	Side	Required Channel	Tested/Reduced
802.11a 5250 MHz	Back	52 – 5260 MHz	Reduced <sup>4</sup>
		56 – 5280 MHz	Tested
		60 – 5300 MHz	Tested
		64 – 5320 MHz	Reduced <sup>4</sup>
	Bottom	52 – 5260 MHz	Reduced <sup>1</sup>
		56 – 5280 MHz	Reduced <sup>1</sup>
		60 – 5300 MHz	Tested
		64 – 5320 MHz	Reduced <sup>1</sup>
	Laptop	52 – 5260 MHz	Reduced <sup>1</sup>
		56 – 5280 MHz	Reduced <sup>1</sup>
		60 – 5300 MHz	Tested
		64 – 5320 MHz	Reduced <sup>1</sup>
	Right, Left, Top	52 – 5260 MHz	Reduced <sup>2</sup>
		56 – 5280 MHz	Reduced <sup>2</sup>
		60 – 5300 MHz	Reduced <sup>2</sup>
		64 – 5320 MHz	Reduced <sup>2</sup>
802.11n 5250 MHz	Back	52 – 5260 MHz	Reduced <sup>4</sup>
		56 – 5280 MHz	Reduced <sup>4</sup>
		60 – 5300 MHz	Reduced <sup>4</sup>
		64 – 5320 MHz	Reduced <sup>4</sup>
	Bottom	52 – 5260 MHz	Reduced <sup>1</sup>
		56 – 5280 MHz	Reduced <sup>1</sup>
		60 – 5300 MHz	Reduced <sup>1</sup>
		64 – 5320 MHz	Reduced <sup>1</sup>
	Laptop	52 – 5260 MHz	Reduced <sup>1</sup>
		56 – 5280 MHz	Reduced <sup>1</sup>
		60 – 5300 MHz	Reduced <sup>1</sup>
		64 – 5320 MHz	Reduced <sup>1</sup>
	Right, Left, Top	52 – 5260 MHz	Reduced <sup>2</sup>
		56 – 5280 MHz	Reduced <sup>2</sup>
		60 – 5300 MHz	Reduced <sup>2</sup>
		64 – 5320 MHz	Reduced <sup>2</sup>
802.11ac 5210 MHz	Back	58 – 5290 MHz	Reduced <sup>4</sup>
	Bottom	58 – 5290 MHz	Reduced <sup>1</sup>
	Laptop	58 – 5290 MHz	Reduced <sup>1</sup>
	Right, Left, Top	58 – 5290 MHz	Reduced <sup>2</sup>

Reduced<sup>1</sup> – When the reported SAR is  $\leq 0.4$  W/kg, SAR is not required for the remaining test configuration per KDB 248227 D01 v02r02 section 5.1.1 1) page 9.

Reduced<sup>2</sup> – When the antenna is more than 25 mm from a side, the test can be reduced per KDB447498 D01 v06 section 4.3.1 1) page 11. See below for calculations.

Reduced<sup>3</sup> – When the reported SAR is  $>0.8$  W/kg, test the next highest configuration until the SAR value is  $\leq 1.2$  W/kg per KDB 248227 D01 v02r02 section 5.1.1 3) page 9.

Reduced<sup>4</sup> – When the reported SAR is  $>0.4$  W/kg, test the next highest configuration until the SAR value is  $\leq 0.8$  W/kg per KDB 248227 D01 v02r02 section 5.1.1 2) page 9.

### Calculations for test exclusion for Left, Top and Right side.

Maximum power: 7.1 mW  
Left Edge distance: 89.08 mm  
Right Side distance: 232.28 mm  
Top Side distance: 199.63 mm

The closest distance is from the left side. Therefore, if the left side is excluded the right and top would also be excluded.

$$[[[(3.0)/(\sqrt{5.32})]*50 \text{ mm}]] + [(89.08 - 50 \text{ mm})*10] = 455 \text{ mW}$$
 which is greater than 7.1 mW



**Figure 8.77 Test Reduction Table – 5.6 GHz Main WNC CF**

Mode	Side	Required Channel	Tested/Reduced
802.11a 5600 MHz	Back	100 – 5500 MHz	Reduced <sup>1</sup>
		104 – 5520 MHz	Reduced <sup>1</sup>
		108 – 5540 MHz	Reduced <sup>1</sup>
		112 – 5560 MHz	Reduced <sup>1</sup>
		116 – 5580 MHz	Tested
		120 – 5600 MHz	Reduced <sup>1</sup>
		124 – 5620 MHz	Tested
		128 – 5640 MHz	Reduced <sup>1</sup>
		132 – 5660 MHz	Reduced <sup>1</sup>
		136 – 5680 MHz	Reduced <sup>1</sup>
		140 – 5700 MHz	Reduced <sup>1</sup>
	Bottom	100 – 5500 MHz	Reduced <sup>4</sup>
		104 – 5520 MHz	Reduced <sup>4</sup>
		108 – 5540 MHz	Reduced <sup>4</sup>
		112 – 5560 MHz	Reduced <sup>4</sup>
		116 – 5580 MHz	Reduced <sup>4</sup>
		120 – 5600 MHz	Reduced <sup>4</sup>
		124 – 5620 MHz	Tested
		128 – 5640 MHz	Reduced <sup>4</sup>
		132 – 5660 MHz	Reduced <sup>4</sup>
		136 – 5680 MHz	Reduced <sup>4</sup>
		140 – 5700 MHz	Reduced <sup>4</sup>
	Laptop	100 – 5500 MHz	Reduced <sup>1</sup>
		104 – 5520 MHz	Reduced <sup>1</sup>
		108 – 5540 MHz	Reduced <sup>1</sup>
		112 – 5560 MHz	Reduced <sup>1</sup>
		116 – 5580 MHz	Tested
		120 – 5600 MHz	Reduced <sup>1</sup>
		124 – 5620 MHz	Tested
		128 – 5640 MHz	Reduced <sup>1</sup>
		132 – 5660 MHz	Reduced <sup>1</sup>
		136 – 5680 MHz	Reduced <sup>1</sup>
		140 – 5700 MHz	Reduced <sup>1</sup>
	Right, Left, Top	100 – 5500 MHz	Reduced <sup>3</sup>
		104 – 5520 MHz	Reduced <sup>3</sup>
		108 – 5540 MHz	Reduced <sup>3</sup>
		112 – 5560 MHz	Reduced <sup>3</sup>
		116 – 5580 MHz	Reduced <sup>3</sup>
		120 – 5600 MHz	Reduced <sup>3</sup>
		124 – 5620 MHz	Reduced <sup>3</sup>
		128 – 5640 MHz	Reduced <sup>3</sup>
		132 – 5660 MHz	Reduced <sup>3</sup>
		136 – 5680 MHz	Reduced <sup>3</sup>
		140 – 5700 MHz	Reduced <sup>3</sup>

Reduced<sup>1</sup> – When the reported SAR is >0.4 W/kg, test the next highest configuration until the SAR value is ≤ 0.8 W/kg per KDB 248227 D01 v02r02 section 5.1.1 2) page 9.

Reduced<sup>2</sup> – When the reported SAR is >0.8 W/kg, test the next highest configuration until the SAR value is ≤ 1.2 W/kg per KDB 248227 D01 v02r02 section 5.1.1 3) page 9.

Reduced<sup>3</sup> – When the antenna is more than 25 mm from a side, the test can be reduced per KDB447498 D01 v06 section 4.3.1 1) page 11. See below for calculations.

Reduced<sup>4</sup> – When the reported SAR is ≤ 0.4 W/kg, SAR is not required for the remaining test configuration per KDB 248227 D01 v02r02 section 5.1.1 1) page 9.

### Calculations for test exclusion for Left, Top and Right side.

Maximum power: 5.0 mW  
Left Edge distance: 160.68 mm  
Right Side distance: 160.68 mm  
Top Side distance: 199.63 mm

The closest distance is from the right side. Therefore, if the right side is excluded the left and top would also be excluded.

$$[[(3.0)/(\sqrt{5.70})]*50\text{ mm}]+[(160.68-50\text{ mm})*10]=1168\text{ mW which is greater than }5.0\text{ mW}$$



**Figure 8.78 Test Reduction Table – 5.6 GHz Main WNC CF**

Mode	Side	Required Channel	Tested/Reduced
802.11a 5600 MHz	Back	100 – 5500 MHz	Reduced <sup>1</sup>
		104 – 5520 MHz	Reduced <sup>1</sup>
		108 – 5540 MHz	Reduced <sup>1</sup>
		112 – 5560 MHz	Reduced <sup>1</sup>
		116 – 5580 MHz	Reduced <sup>1</sup>
		120 – 5600 MHz	Reduced <sup>1</sup>
		124 – 5620 MHz	Reduced <sup>1</sup>
		128 – 5640 MHz	Reduced <sup>1</sup>
		132 – 5660 MHz	Reduced <sup>1</sup>
		136 – 5680 MHz	Reduced <sup>1</sup>
		140 – 5700 MHz	Reduced <sup>1</sup>
	Bottom	100 – 5500 MHz	Reduced <sup>4</sup>
		104 – 5520 MHz	Reduced <sup>4</sup>
		108 – 5540 MHz	Reduced <sup>4</sup>
		112 – 5560 MHz	Reduced <sup>4</sup>
		116 – 5580 MHz	Reduced <sup>4</sup>
		120 – 5600 MHz	Reduced <sup>4</sup>
		124 – 5620 MHz	Reduced <sup>4</sup>
		128 – 5640 MHz	Reduced <sup>4</sup>
		132 – 5660 MHz	Reduced <sup>4</sup>
		136 – 5680 MHz	Reduced <sup>4</sup>
		140 – 5700 MHz	Reduced <sup>4</sup>
	Laptop	100 – 5500 MHz	Reduced <sup>1</sup>
		104 – 5520 MHz	Reduced <sup>1</sup>
		108 – 5540 MHz	Reduced <sup>1</sup>
		112 – 5560 MHz	Reduced <sup>1</sup>
		116 – 5580 MHz	Reduced <sup>1</sup>
		120 – 5600 MHz	Reduced <sup>1</sup>
		124 – 5620 MHz	Reduced <sup>1</sup>
		128 – 5640 MHz	Reduced <sup>1</sup>
		132 – 5660 MHz	Reduced <sup>1</sup>
		136 – 5680 MHz	Reduced <sup>1</sup>
		140 – 5700 MHz	Reduced <sup>1</sup>
	Right, Left, Top	100 – 5500 MHz	Reduced <sup>3</sup>
		104 – 5520 MHz	Reduced <sup>3</sup>
		108 – 5540 MHz	Reduced <sup>3</sup>
		112 – 5560 MHz	Reduced <sup>3</sup>
		116 – 5580 MHz	Reduced <sup>3</sup>
		120 – 5600 MHz	Reduced <sup>3</sup>
		124 – 5620 MHz	Reduced <sup>3</sup>
		128 – 5640 MHz	Reduced <sup>3</sup>
		132 – 5660 MHz	Reduced <sup>3</sup>
		136 – 5680 MHz	Reduced <sup>3</sup>
		140 – 5700 MHz	Reduced <sup>3</sup>

Reduced<sup>1</sup> – When the reported SAR is >0.4 W/kg, test the next highest configuration until the SAR value is ≤ 0.8 W/kg per KDB 248227 D01 v02r02 section 5.1.1 2) page 9.

Reduced<sup>2</sup> – When the reported SAR is >0.8 W/kg, test the next highest configuration until the SAR value is ≤ 1.2 W/kg per KDB 248227 D01 v02r02 section 5.1.1 3) page 9.

Reduced<sup>3</sup> – When the antenna is more than 25 mm from a side, the test can be reduced per KDB447498 D01 v06 section 4.3.1 1) page 11. See below for calculations.

Reduced<sup>4</sup> – When the reported SAR is ≤ 0.4 W/kg, SAR is not required for the remaining test configuration per KDB 248227 D01 v02r02 section 5.1.1 1) page 9.

### Calculations for test exclusion for Left, Top and Right side.

Maximum power: 5.0 mW  
Left Edge distance: 160.68 mm  
Right Side distance: 160.68 mm  
Top Side distance: 199.63 mm

The closest distance is from the right side. Therefore, if the right side is excluded the left and top would also be excluded.

$$[[(3.0)/(\sqrt{5.70})]*50\text{ mm}]+[(160.68-50\text{ mm})*10]=1168\text{ mW which is greater than }5.0\text{ mW}$$

**Figure 8.79 Test Reduction Table – 5.6 GHz Main WNC CF**

Mode	Side	Required Channel	Tested/Reduced
802.11ac 5600 MHz	Back	106 – 5530 MHz	Reduced <sup>1</sup>
		122 – 5610 MHz	Reduced <sup>1</sup>
		138 – 5690 MHz	Reduced <sup>1</sup>
	Bottom	106 – 5530 MHz	Reduced <sup>4</sup>
		122 – 5610 MHz	Reduced <sup>4</sup>
		138 – 5690 MHz	Reduced <sup>4</sup>
	Laptop	106 – 5530 MHz	Reduced <sup>1</sup>
		122 – 5610 MHz	Reduced <sup>1</sup>
		138 – 5690 MHz	Reduced <sup>1</sup>
	Right, Left, Top	106 – 5530 MHz	Reduced <sup>3</sup>
		122 – 5610 MHz	Reduced <sup>3</sup>
		138 – 5690 MHz	Reduced <sup>3</sup>

Reduced<sup>1</sup> – When the reported SAR is >0.4 W/kg, test the next highest configuration until the SAR value is ≤ 0.8 W/kg per KDB 248227 D01 v02r02 section 5.1.1 2) page 9.

Reduced<sup>2</sup> – When the reported SAR is >0.8 W/kg, test the next highest configuration until the SAR value is ≤ 1.2 W/kg per KDB 248227 D01 v02r02 section 5.1.1 3) page 9.

Reduced<sup>3</sup> – When the antenna is more than 25 mm from a side, the test can be reduced per KDB447498 D01 v06 section 4.3.1 1) page 11. See below for calculations.

Reduced<sup>4</sup> – When the reported SAR is ≤ 0.4 W/kg, SAR is not required for the remaining test configuration per KDB 248227 D01 v02r02 section 5.1.1 1) page 9.

#### Calculations for test exclusion for Left, Top and Right side.

Maximum power: 5.0 mW

Left Edge distance: 160.68 mm

Right Side distance: 160.68 mm

Top Side distance: 199.63 mm

The closest distance is from the right side. Therefore, if the right side is excluded the left and top would also be excluded.

$$[(((3.0)/(\sqrt{5.70})) * 50 \text{ mm})] + [(160.68 - 50 \text{ mm}) * 10] = 1168 \text{ mW}$$
 which is greater than 5.0 mW

**Figure 8.80 Test Reduction Table – 5.6 GHz Aux WNC CF**

Mode	Side	Required Channel	Tested/Reduced
802.11a 5600 MHz	Back	100 – 5500 MHz	Reduced <sup>1</sup>
		104 – 5520 MHz	Reduced <sup>1</sup>
		108 – 5540 MHz	Reduced <sup>1</sup>
		112 – 5560 MHz	Reduced <sup>1</sup>
		116 – 5580 MHz	Tested
		120 – 5600 MHz	Reduced <sup>1</sup>
		124 – 5620 MHz	Tested
		128 – 5640 MHz	Reduced <sup>1</sup>
		132 – 5660 MHz	Reduced <sup>1</sup>
		136 – 5680 MHz	Reduced <sup>1</sup>
		140 – 5700 MHz	Reduced <sup>1</sup>
	Bottom	100 – 5500 MHz	Reduced <sup>4</sup>
		104 – 5520 MHz	Reduced <sup>4</sup>
		108 – 5540 MHz	Reduced <sup>4</sup>
		112 – 5560 MHz	Reduced <sup>4</sup>
		116 – 5580 MHz	Reduced <sup>4</sup>
		120 – 5600 MHz	Reduced <sup>4</sup>
		124 – 5620 MHz	Tested
		128 – 5640 MHz	Reduced <sup>4</sup>
		132 – 5660 MHz	Reduced <sup>4</sup>
		136 – 5680 MHz	Reduced <sup>4</sup>
		140 – 5700 MHz	Reduced <sup>4</sup>
	Laptop	100 – 5500 MHz	Reduced <sup>1</sup>
		104 – 5520 MHz	Reduced <sup>1</sup>
		108 – 5540 MHz	Reduced <sup>1</sup>
		112 – 5560 MHz	Reduced <sup>1</sup>
		116 – 5580 MHz	Tested
		120 – 5600 MHz	Reduced <sup>1</sup>
		124 – 5620 MHz	Tested
		128 – 5640 MHz	Reduced <sup>1</sup>
		132 – 5660 MHz	Reduced <sup>1</sup>
		136 – 5680 MHz	Reduced <sup>1</sup>
		140 – 5700 MHz	Reduced <sup>1</sup>
	Right, Left, Top	100 – 5500 MHz	Reduced <sup>3</sup>
		104 – 5520 MHz	Reduced <sup>3</sup>
		108 – 5540 MHz	Reduced <sup>3</sup>
		112 – 5560 MHz	Reduced <sup>3</sup>
		116 – 5580 MHz	Reduced <sup>3</sup>
		120 – 5600 MHz	Reduced <sup>3</sup>
		124 – 5620 MHz	Reduced <sup>3</sup>
		128 – 5640 MHz	Reduced <sup>3</sup>
		132 – 5660 MHz	Reduced <sup>3</sup>
		136 – 5680 MHz	Reduced <sup>3</sup>
		140 – 5700 MHz	Reduced <sup>3</sup>

Reduced<sup>1</sup> – When the reported SAR is >0.4 W/kg, test the next highest configuration until the SAR value is ≤ 0.8 W/kg per KDB 248227 D01 v02r02 section 5.1.1 2) page 9.

Reduced<sup>2</sup> – When the reported SAR is >0.8 W/kg, test the next highest configuration until the SAR value is ≤ 1.2 W/kg per KDB 248227 D01 v02r02 section 5.1.1 3) page 9.

Reduced<sup>3</sup> – When the antenna is more than 25 mm from a side, the test can be reduced per KDB447498 D01 v06 section 4.3.1 1) page 11. See below for calculations.

Reduced<sup>4</sup> – When the reported SAR is ≤ 0.4 W/kg, SAR is not required for the remaining test configuration per KDB 248227 D01 v02r02 section 5.1.1 1) page 9.

### Calculations for test exclusion for Left, Top and Right side.

Maximum power: 5.0 mW  
Left Edge distance: 89.08 mm  
Right Side distance: 232.28 mm  
Top Side distance: 199.63 mm

The closest distance is from the left side. Therefore, if the left side is excluded the right and top would also be excluded.

$$[[(3.0)/(\sqrt{5.70})]*50 \text{ mm}]+[(89.08-50 \text{ mm})*10]=452 \text{ mW which is greater than 5.0 mW}$$

**Figure 8.81 Test Reduction Table – 5.6 GHz Aux WNC CF**

Mode	Side	Required Channel	Tested/Reduced
802.11a 5600 MHz	Back	100 – 5500 MHz	Reduced <sup>1</sup>
		104 – 5520 MHz	Reduced <sup>1</sup>
		108 – 5540 MHz	Reduced <sup>1</sup>
		112 – 5560 MHz	Reduced <sup>1</sup>
		116 – 5580 MHz	Reduced <sup>1</sup>
		120 – 5600 MHz	Reduced <sup>1</sup>
		124 – 5620 MHz	Reduced <sup>1</sup>
		128 – 5640 MHz	Reduced <sup>1</sup>
		132 – 5660 MHz	Reduced <sup>1</sup>
		136 – 5680 MHz	Reduced <sup>1</sup>
		140 – 5700 MHz	Reduced <sup>1</sup>
	Bottom	100 – 5500 MHz	Reduced <sup>4</sup>
		104 – 5520 MHz	Reduced <sup>4</sup>
		108 – 5540 MHz	Reduced <sup>4</sup>
		112 – 5560 MHz	Reduced <sup>4</sup>
		116 – 5580 MHz	Reduced <sup>4</sup>
		120 – 5600 MHz	Reduced <sup>4</sup>
		124 – 5620 MHz	Reduced <sup>4</sup>
		128 – 5640 MHz	Reduced <sup>4</sup>
		132 – 5660 MHz	Reduced <sup>4</sup>
		136 – 5680 MHz	Reduced <sup>4</sup>
		140 – 5700 MHz	Reduced <sup>4</sup>
	Laptop	100 – 5500 MHz	Reduced <sup>1</sup>
		104 – 5520 MHz	Reduced <sup>1</sup>
		108 – 5540 MHz	Reduced <sup>1</sup>
		112 – 5560 MHz	Reduced <sup>1</sup>
		116 – 5580 MHz	Reduced <sup>1</sup>
		120 – 5600 MHz	Reduced <sup>1</sup>
		124 – 5620 MHz	Reduced <sup>1</sup>
		128 – 5640 MHz	Reduced <sup>1</sup>
		132 – 5660 MHz	Reduced <sup>1</sup>
		136 – 5680 MHz	Reduced <sup>1</sup>
		140 – 5700 MHz	Reduced <sup>1</sup>
	Right, Left, Top	100 – 5500 MHz	Reduced <sup>3</sup>
		104 – 5520 MHz	Reduced <sup>3</sup>
		108 – 5540 MHz	Reduced <sup>3</sup>
		112 – 5560 MHz	Reduced <sup>3</sup>
		116 – 5580 MHz	Reduced <sup>3</sup>
		120 – 5600 MHz	Reduced <sup>3</sup>
		124 – 5620 MHz	Reduced <sup>3</sup>
		128 – 5640 MHz	Reduced <sup>3</sup>
		132 – 5660 MHz	Reduced <sup>3</sup>
		136 – 5680 MHz	Reduced <sup>3</sup>
		140 – 5700 MHz	Reduced <sup>3</sup>

Reduced<sup>1</sup> – When the reported SAR is >0.4 W/kg, test the next highest configuration until the SAR value is ≤ 0.8 W/kg per KDB 248227 D01 v02r02 section 5.1.1 2) page 9.

Reduced<sup>2</sup> – When the reported SAR is >0.8 W/kg, test the next highest configuration until the SAR value is ≤ 1.2 W/kg per KDB 248227 D01 v02r02 section 5.1.1 3) page 9.

Reduced<sup>3</sup> – When the antenna is more than 25 mm from a side, the test can be reduced per KDB447498 D01 v06 section 4.3.1 1) page 11. See below for calculations.

Reduced<sup>4</sup> – When the reported SAR is ≤ 0.4 W/kg, SAR is not required for the remaining test configuration per KDB 248227 D01 v02r02 section 5.1.1 1) page 9.

### Calculations for test exclusion for Left, Top and Right side.

Maximum power: 5.0 mW  
Left Edge distance: 89.08 mm  
Right Side distance: 232.28 mm  
Top Side distance: 199.63 mm

The closest distance is from the left side. Therefore, if the left side is excluded the right and top would also be excluded.

$$[[(3.0)/(\sqrt{5.70})]*50\text{ mm}]+[(89.08-50\text{ mm})*10]=452\text{ mW which is greater than }5.0\text{ mW}$$

**Figure 8.82 Test Reduction Table – 5.6 GHz Aux WNC CF**

Mode	Side	Required Channel	Tested/Reduced
802.11ac 5600 MHz	Back	106 – 5530 MHz	Reduced <sup>1</sup>
		122 – 5610 MHz	Reduced <sup>1</sup>
		138 – 5690 MHz	Reduced <sup>1</sup>
	Bottom	106 – 5530 MHz	Reduced <sup>4</sup>
		122 – 5610 MHz	Reduced <sup>4</sup>
		138 – 5690 MHz	Reduced <sup>4</sup>
	Laptop	106 – 5530 MHz	Reduced <sup>1</sup>
		122 – 5610 MHz	Reduced <sup>1</sup>
		138 – 5690 MHz	Reduced <sup>1</sup>
	Right, Left, Top	106 – 5530 MHz	Reduced <sup>3</sup>
		122 – 5610 MHz	Reduced <sup>3</sup>
		138 – 5690 MHz	Reduced <sup>3</sup>

Reduced<sup>1</sup> – When the reported SAR is >0.4 W/kg, test the next highest configuration until the SAR value is ≤ 0.8 W/kg per KDB 248227 D01 v02r02 section 5.1.1 2) page 9.

Reduced<sup>2</sup> – When the reported SAR is >0.8 W/kg, test the next highest configuration until the SAR value is ≤ 1.2 W/kg per KDB 248227 D01 v02r02 section 5.1.1 3) page 9.

Reduced<sup>3</sup> – When the antenna is more than 25 mm from a side, the test can be reduced per KDB447498 D01 v06 section 4.3.1 1) page 11. See below for calculations.

Reduced<sup>4</sup> – When the reported SAR is ≤ 0.4 W/kg, SAR is not required for the remaining test configuration per KDB 248227 D01 v02r02 section 5.1.1 1) page 9.

### Calculations for test exclusion for Left, Top and Right side.

Maximum power: 5.0 mW

Left Edge distance: 89.08 mm

Right Side distance: 232.28 mm

Top Side distance: 199.63 mm

The closest distance is from the left side. Therefore, if the left side is excluded the right and top would also be excluded.

$[\{[(3.0)/(\sqrt{5.70})]*50\text{ mm}\} + \{(89.08-50\text{ mm})*10\}] = 452\text{ mW}$  which is greater than 5.0 mW

**Figure 8.83 Test Reduction Table – 5.8 GHz Main WNC CF**

Mode	Side	Required Channel	Tested/Reduced
802.11a 5800 MHz	Back	149 – 5745 MHz	Reduced <sup>2</sup>
		153 – 5765 MHz	Reduced <sup>2</sup>
		157 – 5785 MHz	Tested
		161 – 5805 MHz	Reduced <sup>2</sup>
		165 – 5825 MHz	Tested
	Bottom	149 – 5745 MHz	Reduced <sup>2</sup>
		153 – 5765 MHz	Reduced <sup>2</sup>
		157 – 5785 MHz	Tested
		161 – 5805 MHz	Reduced <sup>2</sup>
		165 – 5825 MHz	Tested
	Laptop	149 – 5745 MHz	Reduced <sup>2</sup>
		153 – 5765 MHz	Reduced <sup>2</sup>
		157 – 5785 MHz	Tested
		161 – 5805 MHz	Reduced <sup>2</sup>
		165 – 5825 MHz	Tested
	Right, Left, Top	149 – 5745 MHz	Reduced <sup>4</sup>
		153 – 5765 MHz	Reduced <sup>4</sup>
		157 – 5785 MHz	Reduced <sup>4</sup>
		161 – 5805 MHz	Reduced <sup>4</sup>
		165 – 5825 MHz	Reduced <sup>4</sup>
802.11n 5800 MHz	Back	149 – 5745 MHz	Reduced <sup>2</sup>
		153 – 5765 MHz	Reduced <sup>2</sup>
		157 – 5785 MHz	Reduced <sup>2</sup>
		161 – 5805 MHz	Reduced <sup>2</sup>
		165 – 5825 MHz	Reduced <sup>2</sup>
	Bottom	149 – 5745 MHz	Reduced <sup>2</sup>
		153 – 5765 MHz	Reduced <sup>2</sup>
		157 – 5785 MHz	Reduced <sup>2</sup>
		161 – 5805 MHz	Reduced <sup>2</sup>
		165 – 5825 MHz	Reduced <sup>2</sup>
	Laptop	149 – 5745 MHz	Reduced <sup>2</sup>
		153 – 5765 MHz	Reduced <sup>2</sup>
		157 – 5785 MHz	Reduced <sup>2</sup>
		161 – 5805 MHz	Reduced <sup>2</sup>
		165 – 5825 MHz	Reduced <sup>2</sup>
	Right, Left, Top	149 – 5745 MHz	Reduced <sup>4</sup>
		153 – 5765 MHz	Reduced <sup>4</sup>
		157 – 5785 MHz	Reduced <sup>4</sup>
		161 – 5805 MHz	Reduced <sup>4</sup>
		165 – 5825 MHz	Reduced <sup>4</sup>
802.11ac 5800 MHz	Back	155 – 5775 MHz	Reduced <sup>2</sup>
	Bottom	155 – 5775 MHz	Reduced <sup>2</sup>
	Laptop	155 – 5775 MHz	Reduced <sup>2</sup>
	Right, Left, Top	155 – 5775 MHz	Reduced <sup>4</sup>

Reduced<sup>1</sup> – When the reported SAR is  $\leq 0.4$  W/kg, SAR is not required for the remaining test configuration per KDB 248227 D01 v02r02 section 5.1.1 1) page 9.

Reduced<sup>2</sup> – When the reported SAR is  $> 0.4$  W/kg, test next highest output power channel until SAR  $\leq 0.8$  W/kg then all remaining test configurations are not required per KDB 248227 D01 v02r02 section 5.1.1 2) page 9.

Reduced<sup>3</sup> – When the reported SAR is  $> 0.8$  W/kg, test the next highest configuration until the SAR value is  $\leq 1.2$  W/kg per KDB 248227 D01 v02r02 section 5.1.1 3) page 9.

Reduced<sup>4</sup> – When the antenna is more than 25 mm from a side, the test can be reduced per KDB447498 D01 v06 section 4.3.1 1) page 11. See below for calculations.

### Calculations for test exclusion for Left, Top and Right side.

Maximum power: 6.3 mW  
Left Edge distance: 160.68 mm  
Right Side distance: 160.68 mm  
Top Side distance: 199.63 mm

The closest distance is from the right side. Therefore, if the right side is excluded the left and top would also be excluded.

$$[\{(3.0)/(\sqrt{5.825})\} * 50 \text{ mm}] + \{(160.68 - 50 \text{ mm}) * 10\} = 1168 \text{ mW which is greater than } 6.3 \text{ mW}$$

**Figure 8.84 Test Reduction Table – 5.8 GHz Aux WNC CF**

Mode	Side	Required Channel	Tested/Reduced
802.11a 5800 MHz	Back	149 – 5745 MHz	Reduced <sup>2</sup>
		153 – 5765 MHz	Reduced <sup>2</sup>
		157 – 5785 MHz	Tested
		161 – 5805 MHz	Reduced <sup>2</sup>
		165 – 5825 MHz	Tested
	Bottom	149 – 5745 MHz	Reduced <sup>2</sup>
		153 – 5765 MHz	Reduced <sup>2</sup>
		157 – 5785 MHz	Tested
		161 – 5805 MHz	Reduced <sup>2</sup>
		165 – 5825 MHz	Tested
	Laptop	149 – 5745 MHz	Reduced <sup>2</sup>
		153 – 5765 MHz	Reduced <sup>2</sup>
		157 – 5785 MHz	Tested
		161 – 5805 MHz	Reduced <sup>2</sup>
		165 – 5825 MHz	Tested
	Right, Left, Top	149 – 5745 MHz	Reduced <sup>4</sup>
		153 – 5765 MHz	Reduced <sup>4</sup>
		157 – 5785 MHz	Reduced <sup>4</sup>
		161 – 5805 MHz	Reduced <sup>4</sup>
		165 – 5825 MHz	Reduced <sup>4</sup>
802.11n 5800 MHz	Back	149 – 5745 MHz	Reduced <sup>2</sup>
		153 – 5765 MHz	Reduced <sup>2</sup>
		157 – 5785 MHz	Reduced <sup>2</sup>
		161 – 5805 MHz	Reduced <sup>2</sup>
		165 – 5825 MHz	Reduced <sup>2</sup>
	Bottom	149 – 5745 MHz	Reduced <sup>2</sup>
		153 – 5765 MHz	Reduced <sup>2</sup>
		157 – 5785 MHz	Reduced <sup>2</sup>
		161 – 5805 MHz	Reduced <sup>2</sup>
		165 – 5825 MHz	Reduced <sup>2</sup>
	Laptop	149 – 5745 MHz	Reduced <sup>2</sup>
		153 – 5765 MHz	Reduced <sup>2</sup>
		157 – 5785 MHz	Reduced <sup>2</sup>
		161 – 5805 MHz	Reduced <sup>2</sup>
		165 – 5825 MHz	Reduced <sup>2</sup>
	Right, Left, Top	149 – 5745 MHz	Reduced <sup>4</sup>
		153 – 5765 MHz	Reduced <sup>4</sup>
		157 – 5785 MHz	Reduced <sup>4</sup>
		161 – 5805 MHz	Reduced <sup>4</sup>
		165 – 5825 MHz	Reduced <sup>4</sup>
802.11ac 5800 MHz	Back	155 – 5775 MHz	Reduced <sup>2</sup>
	Bottom	155 – 5775 MHz	Reduced <sup>2</sup>
	Laptop	155 – 5775 MHz	Reduced <sup>2</sup>
	Right, Left, Top	155 – 5775 MHz	Reduced <sup>4</sup>

Reduced<sup>1</sup> – When the reported SAR is  $\leq 0.4$  W/kg, SAR is not required for the remaining test configuration per KDB 248227 D01 v02r02 section 5.1.1 1) page 9.

Reduced<sup>2</sup> – When the reported SAR is  $> 0.4$  W/kg, test next highest output power channel until SAR  $\leq 0.8$  W/kg then all remaining test configurations are not required per KDB 248227 D01 v02r02 section 5.1.1 2) page 9.

Reduced<sup>3</sup> – When the reported SAR is  $> 0.8$  W/kg, test the next highest configuration until the SAR value is  $\leq 1.2$  W/kg per KDB 248227 D01 v02r02 section 5.1.1 3) page 9.

Reduced<sup>4</sup> – When the antenna is more than 25 mm from a side, the test can be reduced per KDB447498 D01 v06 section 4.3.1 1) page 11. See below for calculations.

### Calculations for test exclusion for Left, Top and Right side.

Maximum power: 6.3 mW  
Left Edge distance: 89.08 mm  
Right Side distance: 232.28 mm  
Top Side distance: 199.63 mm

The closest distance is from the left side. Therefore, if the left side is excluded the right and top would also be excluded.

$$[(3.0)/(\sqrt{5.825}) * 50 \text{ mm}] + [(89.08 - 50 \text{ mm}) * 10] = 452 \text{ mW which is greater than 6.3 mW}$$



# SAR Data Summary – 2450 MHz Body 802.11b & BT AL Case

## MEASUREMENT RESULTS

Plot	Gap	Antenna	Position	Frequency		Modulation	Antenna	End Power	Measured SAR (W/kg)	Reported SAR (W/kg)
				MHz	Ch.			(dBm)		
1	0 mm	HongBo	Back	2437	6	DSSS	Main	12.50	0.863	0.86
----				2462	11	DSSS		12.40	0.814	0.83
----				2437	6	DSSS	Aux	12.50	0.532	0.53
----				2462	11	DSSS		12.46	0.509	0.51
----			Bottom	2437	6	DSSS	Main	12.50	0.106	0.11
----				2437	6	DSSS	Aux	12.50	0.188	0.19
----			Laptop	2437	6	DSSS	Main	15.00	0.460	0.46
----				2462	11	DSSS		14.90	0.415	0.43
----				2437	6	DSSS	Aux	15.00	0.443	0.44
----				2462	11	DSSS		14.96	0.426	0.43
----			Back	2440	39	GFSK	Aux	11.47	0.106	0.11
----			Bottom	2440	39	GFSK		11.47	0.0864	0.09
----			Laptop	2440	39	GFSK		11.47	0.101	0.10
----			Speedwire	Back	2437	6	DSSS	Main	12.50	0.451
----		2462			11	DSSS	12.40		0.413	0.42
----		2437			6	DSSS	Aux	12.50	0.472	0.47
----		2462			11	DSSS		12.46	0.409	0.41
----		Bottom		2437	6	DSSS	Main	12.50	0.174	0.17
----				2437	6	DSSS	Aux	12.50	0.176	0.18
----		Laptop		2437	6	DSSS	Main	15.00	0.724	0.72
----				2462	11	DSSS		14.90	0.664	0.68
----				2437	6	DSSS	Aux	15.00	0.545	0.55
----				2462	11	DSSS		14.96	0.544	0.55
----		Back		2440	39	GFSK	Aux	11.47	0.103	0.10
----		Bottom		2440	39	GFSK		11.47	0.0678	0.07
----		Laptop		2440	39	GFSK		11.47	0.105	0.11
----		WNC		Back	2437	6	DSSS	Main	12.50	0.574
----			2462		11	DSSS	12.40		0.506	0.52
----			2437		6	DSSS	Aux	12.50	0.496	0.50
----			2462		11	DSSS		12.46	0.436	0.44
----			Bottom	2437	6	DSSS	Main	12.50	0.261	0.26
----				2437	6	DSSS	Aux	12.50	0.189	0.19
----			Laptop	2437	6	DSSS	Main	15.00	0.570	0.57
----				2462	11	DSSS		14.90	0.424	0.43
----				2437	6	DSSS	Aux	15.00	0.402	0.40
----				2462	11	DSSS		14.96	0.372	0.38
----			Back	2440	39	GFSK	Aux	11.47	0.0987	0.10
----			Bottom	2440	39	GFSK		11.47	0.0569	0.06
----			Laptop	2440	39	GFSK		11.47	0.0976	0.10
----			HongBo	Repeated	2437	6	DSSS	Main	12.50	0.845

Body  
1.6 W/kg (mW/g)  
averaged over 1 gram

- Battery is fully charged for all tests.  
Power Measured
- SAR Measurement  
Phantom Configuration  
SAR Configuration
- Test Signal Call Mode
- Test Configuration
- Tissue Depth is at least 15.0 cm

☒ Conducted

☐ ERP

☐ EIRP

☐ Left Head

☒ Eli4

☐ Right Head

☐ Head

☒ Body

☒ Test Code

☐ Base Station Simulator

☐ With Belt Clip

☐ Without Belt Clip

☒ N/A



Jay M. Moulton  
Vice President



# SAR Data Summary – 2450 MHz Body 802.11b & BT CF Case

## MEASUREMENT RESULTS

Plot	Gap	Antenna	Position	Frequency		Modulation	Antenna	End Power	Measured SAR (W/kg)	Reported SAR (W/kg)
				MHz	Ch.			(dBm)		
----	0 mm	HongBo	Back	2437	6	DSSS	Main	12.50	0.518	0.52
----				2462	11	DSSS	Main	12.40	0.477	0.49
----				2437	6	DSSS	Aux	12.50	0.595	0.60
----				2462	11	DSSS	Aux	12.46	0.508	0.51
----			Bottom	2437	6	DSSS	Main	12.50	0.167	0.17
----				2437	6	DSSS	Aux	12.50	0.192	0.19
----			Laptop	2437	6	DSSS	Main	15.00	0.564	0.56
----				2462	11	DSSS	Main	14.90	0.478	0.49
----				2437	6	DSSS	Aux	15.00	0.539	0.54
----				2462	11	DSSS	Aux	14.96	0.469	0.47
----			Back	2440	39	GFSK	Aux	11.47	0.0914	0.09
----			Right	2440	39	GFSK		11.47	0.0364	0.04
----			Laptop	2440	39	GFSK		11.47	0.0864	0.09
----		Speedwire	Back	2437	6	DSSS	Main	12.50	0.549	0.55
----				2462	11	DSSS	Main	12.40	0.531	0.54
----				2437	6	DSSS	Aux	12.50	0.448	0.45
----				2462	11	DSSS	Aux	12.46	0.486	0.49
----			Bottom	2437	6	DSSS	Main	12.50	0.194	0.19
----				2437	6	DSSS	Aux	12.50	0.188	0.19
----			Laptop	2437	6	DSSS	Main	15.00	0.674	0.67
----				2462	11	DSSS	Main	14.90	0.633	0.65
----				2437	6	DSSS	Aux	15.00	0.535	0.54
----				2462	11	DSSS	Aux	14.96	0.524	0.53
----			Back	2440	39	GFSK	Aux	11.47	0.0963	0.10
----			Right	2440	39	GFSK		11.47	0.0367	0.04
----			Laptop	2440	39	GFSK		11.47	0.0751	0.08
----		WNC	Back	2437	6	DSSS	Main	12.50	0.558	0.56
----				2462	11	DSSS	Main	12.40	0.541	0.55
----				2437	6	DSSS	Aux	12.50	0.609	0.61
----				2462	11	DSSS	Aux	12.46	0.558	0.56
----			Bottom	2437	6	DSSS	Main	12.50	0.122	0.12
----				2437	6	DSSS	Aux	12.50	0.112	0.11
----			Laptop	2437	6	DSSS	Main	15.00	0.595	0.60
----				2462	11	DSSS	Main	14.90	0.539	0.55
----				2437	6	DSSS	Aux	15.00	0.572	0.57
----				2462	11	DSSS	Aux	14.96	0.553	0.56
----			Back	2440	39	GFSK	Aux	11.47	0.0883	0.09
----			Right	2440	39	GFSK		11.47	0.0562	0.06
----			Laptop	2440	39	GFSK		11.47	0.0764	0.08

**Body**  
1.6 W/kg (mW/g)  
averaged over 1 gram

- Battery is fully charged for all tests.  
Power Measured
- SAR Measurement  
Phantom Configuration  
SAR Configuration
- Test Signal Call Mode
- Test Configuration
- Tissue Depth is at least 15.0 cm

☒ Conducted

☐ ERP

☐ EIRP

☐ Left Head

☒ Eli4

☐ Right Head

☐ Head

☒ Body

☒ Test Code

☐ Base Station Simulator

☐ With Belt Clip

☐ Without Belt Clip ☒ N/A



Jay M. Moulton  
Vice President

## SAR Data Summary – 5250 MHz Body 802.11a AL Case

### MEASUREMENT RESULTS

Plot	Gap	Antenna	Position	Frequency		Modulation	Antenna	End Power	Measured SAR (W/kg)	Reported SAR (W/kg)
				MHz	Ch.			(dBm)		
2	0 mm	HongBo	Back	5280	56	OFDM	Main	8.50	0.804	0.80
-----				5300	60	OFDM	Main	8.50	0.787	0.79
-----				5280	56	OFDM	Aux	8.50	0.613	0.61
-----				5300	60	OFDM	Aux	8.50	0.664	0.66
-----			Bottom	5300	60	OFDM	Main	8.50	0.192	0.19
-----				5300	60	OFDM	Aux	8.50	0.167	0.17
-----			Laptop	5280	56	OFDM	Main	10.00	0.374	0.37
-----				5300	60	OFDM	Main	10.00	0.422	0.42
-----				5280	56	OFDM	Aux	10.00	0.436	0.44
-----				5300	60	OFDM	Aux	10.00	0.474	0.47
-----		Speedwire	Back	5280	56	OFDM	Main	8.50	0.682	0.68
-----				5300	60	OFDM	Main	8.50	0.694	0.69
-----				5280	56	OFDM	Aux	8.50	0.526	0.53
-----				5300	60	OFDM	Aux	8.50	0.503	0.50
-----			Bottom	5300	60	OFDM	Main	8.50	0.258	0.26
-----				5300	60	OFDM	Aux	8.50	0.204	0.20
-----			Laptop	5280	56	OFDM	Main	10.00	0.522	0.52
-----				5300	60	OFDM	Main	10.00	0.561	0.56
-----				5280	56	OFDM	Aux	10.00	0.642	0.64
-----				5300	60	OFDM	Aux	10.00	0.543	0.54
-----		WNC	Back	5280	56	OFDM	Main	8.50	0.645	0.65
-----				5300	60	OFDM	Main	8.50	0.665	0.67
-----				5280	56	OFDM	Aux	8.50	0.455	0.46
-----				5300	60	OFDM	Aux	8.50	0.477	0.48
-----			Bottom	5300	60	OFDM	Main	8.50	0.170	0.17
-----				5300	60	OFDM	Aux	8.50	0.143	0.14
-----			Laptop	5300	60	OFDM	Main	10.00	0.211	0.21
-----				5300	60	OFDM	Aux	10.00	0.200	0.20

**Body**  
**1.6 W/kg (mW/g)**  
 averaged over 1 gram

- Battery is fully charged for all tests.  
 Power Measured ☒ Conducted ☐ ERP ☐ EIRP
- SAR Measurement  
 Phantom Configuration ☐ Left Head ☒ Eli4 ☐ Right Head  
 SAR Configuration ☐ Head ☒ Body
- Test Signal Call Mode ☒ Test Code ☐ Base Station Simulator
- Test Configuration ☐ With Belt Clip ☐ Without Belt Clip ☒ N/A
- Tissue Depth is at least 15.0 cm



Jay M. Moulton  
 Vice President

## SAR Data Summary – 5250 MHz Body 802.11a CF Case

### MEASUREMENT RESULTS

Plot	Gap	Antenna	Position	Frequency		Modulation	Antenna	End Power	Measured SAR (W/kg)	Reported SAR (W/kg)
				MHz	Ch.			(dBm)		
-----	0 mm	HongBo	Back	5280	56	OFDM	Main	8.50	0.556	0.56
-----				5300	60	OFDM	Main	8.50	0.479	0.48
-----				5280	56	OFDM	Aux	8.50	0.532	0.53
-----				5300	60	OFDM	Aux	8.50	0.510	0.51
-----			Bottom	5300	60	OFDM	Main	8.50	0.161	0.16
-----				5300	60	OFDM	Aux	8.50	0.132	0.13
-----			Laptop	5300	60	OFDM	Main	10.00	0.295	0.30
-----				5300	60	OFDM	Aux	10.00	0.291	0.29
-----		Speedwire	Back	5280	56	OFDM	Main	8.50	0.508	0.51
-----				5300	60	OFDM	Main	8.50	0.495	0.50
-----				5280	56	OFDM	Aux	8.50	0.492	0.49
-----				5300	60	OFDM	Aux	8.50	0.477	0.48
-----			Bottom	5300	60	OFDM	Main	8.50	0.175	0.18
-----				5300	60	OFDM	Aux	8.50	0.129	0.13
-----			Laptop	5300	60	OFDM	Main	10.00	0.287	0.29
-----				5300	60	OFDM	Aux	10.00	0.231	0.23
-----		WNC	Back	5280	56	OFDM	Main	8.50	0.548	0.55
-----				5300	60	OFDM	Main	8.50	0.512	0.51
-----				5280	56	OFDM	Aux	8.50	0.419	0.42
-----				5300	60	OFDM	Aux	8.50	0.430	0.43
-----			Bottom	5300	60	OFDM	Main	8.50	0.149	0.15
-----				5300	60	OFDM	Aux	8.50	0.109	0.11
-----			Laptop	5300	60	OFDM	Main	10.00	0.301	0.30
-----				5300	60	OFDM	Aux	10.00	0.237	0.24

**Body**  
**1.6 W/kg (mW/g)**  
 averaged over 1 gram

- Battery is fully charged for all tests.  
 Power Measured ☒ Conducted ☐ ERP ☐ EIRP
- SAR Measurement  
 Phantom Configuration ☐ Left Head ☒ Eli4 ☐ Right Head  
 SAR Configuration ☐ Head ☒ Body
- Test Signal Call Mode ☒ Test Code ☐ Base Station Simulator
- Test Configuration ☐ With Belt Clip ☐ Without Belt Clip ☒ N/A
- Tissue Depth is at least 15.0 cm



Jay M. Moulton  
 Vice President

## SAR Data Summary – 5600 MHz Body 802.11a AL Case

### MEASUREMENT RESULTS

Plot	Gap	Antenna	Position	Frequency		Modulation	Antenna	End Power	Measured SAR (W/kg)	Reported SAR (W/kg)
				MHz	Ch.			(dBm)		
-----	0 mm	HongBo	Back	5580	116	OFDM	Main	7.00	0.544	0.54
-----				5620	124	OFDM		7.00	0.534	0.53
-----				5580	116	OFDM	Aux	7.00	0.453	0.45
-----				5620	124	OFDM		7.00	0.415	0.42
-----			Bottom	5620	124	OFDM	Main	7.00	0.223	0.22
-----				5620	124	OFDM	Aux	7.00	0.227	0.23
-----			Laptop	5580	116	OFDM	Main	11.00	0.417	0.42
-----				5620	124	OFDM		11.00	0.414	0.41
-----				5580	116	OFDM	Aux	11.00	0.592	0.59
-----				5620	124	OFDM		11.00	0.611	0.61
-----		Speedwire	Back	5580	116	OFDM	Main	7.00	0.587	0.59
-----				5620	124	OFDM		7.00	0.587	0.59
-----				5580	116	OFDM	Aux	7.00	0.502	0.50
-----				5620	124	OFDM		7.00	0.497	0.50
-----			Bottom	5620	124	OFDM	Main	7.00	0.272	0.27
-----				5620	124	OFDM	Aux	7.00	0.264	0.26
-----			Laptop	5580	116	OFDM	Main	11.00	0.689	0.69
-----				5620	124	OFDM		11.00	0.711	0.71
-----				5580	116	OFDM	Aux	11.00	0.733	0.73
-----				5620	124	OFDM		11.00	0.746	0.75
-----		WNC	Back	5580	116	OFDM	Main	7.00	0.466	0.47
-----				5620	124	OFDM		7.00	0.504	0.50
-----				5580	116	OFDM	Aux	7.00	0.382	0.38
-----				5620	124	OFDM		7.00	0.408	0.41
-----			Bottom	5580	116	OFDM	Main	7.00	0.128	0.13
-----				5620	124	OFDM	Aux	7.00	0.136	0.14
-----			Laptop	5580	116	OFDM	Main	11.00	0.738	0.74
-----				5620	124	OFDM		11.00	0.738	0.74
-----				5580	116	OFDM	Aux	11.00	0.697	0.70
-----				5620	124	OFDM		11.00	0.711	0.71

**Body**  
**1.6 W/kg (mW/g)**  
 averaged over 1 gram

- Battery is fully charged for all tests.  
Power Measured
- SAR Measurement  
Phantom Configuration  
SAR Configuration
- Test Signal Call Mode
- Test Configuration
- Tissue Depth is at least 15.0 cm

☒ Conducted

☐ ERP

☐ EIRP

☐ Left Head

☒ Eli4

☐ Right Head

☐ Head

☒ Body

☒ Test Code

☐ Base Station Simulator

☐ With Belt Clip

☐ Without Belt Clip

☒ N/A



Jay M. Moulton  
Vice President

## SAR Data Summary – 5600 MHz Body 802.11a CF Case

### MEASUREMENT RESULTS

Plot	Gap	Antenna	Position	Frequency		Modulation	Antenna	End Power (dBm)	Measured SAR (W/kg)	Reported SAR (W/kg)
				MHz	Ch.					
-----	0 mm	HongBo	Back	5580	116	OFDM	Main	7.00	0.420	0.42
-----				5620	124	OFDM		7.00	0.419	0.42
-----				5580	116	OFDM	Aux	7.00	0.437	0.44
-----				5620	124	OFDM		7.00	0.485	0.49
-----			Bottom	5620	124	OFDM	Main	7.00	0.215	0.22
-----				5620	124	OFDM	Aux	7.00	0.206	0.21
-----			Laptop	5580	116	OFDM	Main	11.00	0.662	0.66
3				5620	124	OFDM		11.00	0.751	0.75
-----				5580	116	OFDM	Aux	11.00	0.639	0.64
-----				5620	124	OFDM		11.00	0.633	0.63
-----		Speedwire	Back	5620	124	OFDM	Main	7.00	0.326	0.33
-----				5620	124	OFDM	Aux	7.00	0.278	0.28
-----			Bottom	5620	124	OFDM	Main	7.00	0.167	0.17
-----				5620	124	OFDM	Aux	7.00	0.220	0.22
-----			Laptop	5580	116	OFDM	Main	11.00	0.388	0.39
-----				5620	124	OFDM		11.00	0.419	0.42
-----				5580	116	OFDM	Aux	11.00	0.426	0.43
-----				5620	124	OFDM		11.00	0.453	0.45
-----		WNC	Back	5580	116	OFDM	Main	7.00	0.409	0.41
-----				5620	124	OFDM		7.00	0.444	0.44
-----				5580	116	OFDM	Aux	7.00	0.432	0.43
-----				5620	124	OFDM		7.00	0.435	0.44
-----			Bottom	5620	124	OFDM	Main	7.00	0.219	0.22
-----				5620	124	OFDM	Aux	7.00	0.215	0.22
-----			Laptop	5580	116	OFDM	Main	11.00	0.460	0.46
-----				5620	124	OFDM		11.00	0.546	0.55
-----				5580	116	OFDM	Aux	11.00	0.436	0.44
-----				5620	124	OFDM		11.00	0.481	0.48

**Body**  
**1.6 W/kg (mW/g)**  
 averaged over 1 gram

- Battery is fully charged for all tests.  
 Power Measured ☒ Conducted ☐ ERP ☐ EIRP
- SAR Measurement  
 Phantom Configuration ☐ Left Head ☒ Eli4 ☐ Right Head  
 SAR Configuration ☐ Head ☒ Body
- Test Signal Call Mode ☒ Test Code ☐ Base Station Simulator
- Test Configuration ☐ With Belt Clip ☐ Without Belt Clip ☒ N/A
- Tissue Depth is at least 15.0 cm



Jay M. Moulton  
 Vice President

## SAR Data Summary – 5800 MHz Body 802.11a AL Case

### MEASUREMENT RESULTS

Plot	Gap	Antenna	Position	Frequency		Modulation	Antenna	End Power	Measured SAR (W/kg)	Reported SAR (W/kg)
				MHz	Ch.			(dBm)		
----	0 mm	HongBo	Back	5785	157	OFDM	Main	8.00	0.732	0.73
4				5825	165	OFDM	Main	8.00	0.828	0.83
----				5785	157	OFDM	Aux	8.00	0.756	0.76
----				5825	165	OFDM	Aux	8.00	0.782	0.78
----			Bottom	5785	157	OFDM	Main	8.00	0.389	0.39
----				5785	157	OFDM	Aux	8.00	0.317	0.32
----			Laptop	5785	157	OFDM	Main	10.00	0.553	0.55
----				5825	165	OFDM	Main	10.00	0.574	0.57
----				5785	157	OFDM	Aux	10.00	0.612	0.61
----				5825	165	OFDM	Aux	10.00	0.648	0.65
----		Speedwire	Back	5785	157	OFDM	Main	8.00	0.787	0.79
----				5825	165	OFDM	Main	8.00	0.725	0.73
----				5785	157	OFDM	Aux	8.00	0.781	0.78
----				5825	165	OFDM	Aux	8.00	0.745	0.75
----			Bottom	5785	157	OFDM	Main	8.00	0.419	0.42
----				5825	165	OFDM	Main	8.00	0.453	0.45
----				5785	157	OFDM	Aux	8.00	0.455	0.46
----				5825	165	OFDM	Aux	8.00	0.426	0.43
----			Laptop	5785	157	OFDM	Main	10.00	0.445	0.45
----				5825	165	OFDM	Main	10.00	0.471	0.47
----				5785	157	OFDM	Aux	10.00	0.521	0.52
----				5825	165	OFDM	Aux	10.00	0.504	0.50
----		WNC	Back	5785	157	OFDM	Main	8.00	0.659	0.66
----				5825	165	OFDM	Main	8.00	0.608	0.61
----				5785	157	OFDM	Aux	8.00	0.558	0.56
----				5825	165	OFDM	Aux	8.00	0.522	0.52
----			Bottom	5785	157	OFDM	Main	8.00	0.275	0.28
----				5785	157	OFDM	Aux	8.00	0.253	0.25
----			Laptop	5785	157	OFDM	Main	10.00	0.431	0.43
----				5825	165	OFDM	Main	10.00	0.425	0.43
----				5785	157	OFDM	Aux	10.00	0.455	0.46
----				5825	165	OFDM	Aux	10.00	0.436	0.44
----		HongBo	Repeated	5825	165	OFDM	Main	8.00	0.811	0.81

**Body**  
**1.6 W/kg (mW/g)**  
 averaged over 1 gram

- Battery is fully charged for all tests.  
 Power Measured ☒ Conducted ☐ ERP ☐ EIRP
- SAR Measurement  
 Phantom Configuration ☐ Left Head ☒ Eli4 ☐ Right Head  
 SAR Configuration ☐ Head ☒ Body
- Test Signal Call Mode ☒ Test Code ☐ Base Station Simulator
- Test Configuration ☐ With Belt Clip ☐ Without Belt Clip ☒ N/A
- Tissue Depth is at least 15.0 cm



Jay M. Moulton  
 Vice President

## SAR Data Summary – 5800 MHz Body 802.11a CF Case

### MEASUREMENT RESULTS

Plot	Gap	Antenna	Position	Frequency		Modulation	Antenna	End Power	Measured SAR (W/kg)	Reported SAR (W/kg)
				MHz	Ch.			(dBm)		
----	0 mm	HongBo	Back	5785	157	OFDM	Main	8.00	0.682	0.68
----				5825	165	OFDM		8.00	0.636	0.64
----				5785	157	OFDM	Aux	8.00	0.594	0.59
----				5825	165	OFDM		8.00	0.632	0.63
----			Bottom	5785	157	OFDM	Main	8.00	0.347	0.35
----				5785	157	OFDM	Aux	8.00	0.382	0.38
----				5785	157	OFDM	Main	10.00	0.447	0.45
----				5825	165	OFDM		10.00	0.418	0.42
----			Laptop	5785	157	OFDM	Aux	10.00	0.402	0.40
----				5825	165	OFDM		10.00	0.421	0.42
----		Speedwire	Back	5785	157	OFDM	Main	8.00	0.421	0.42
----				5825	165	OFDM		8.00	0.422	0.42
----				5785	157	OFDM	Aux	8.00	0.437	0.44
----				5825	165	OFDM		8.00	0.418	0.42
----			Bottom	5785	157	OFDM	Main	8.00	0.333	0.33
----				5785	157	OFDM	Aux	8.00	0.368	0.37
----				5785	157	OFDM	Main	10.00	0.421	0.42
----				5825	165	OFDM		10.00	0.478	0.48
----			Laptop	5785	157	OFDM	Aux	10.00	0.437	0.44
----				5825	165	OFDM		10.00	0.452	0.45
----		WNC	Back	5785	157	OFDM	Main	8.00	0.602	0.60
----				5825	165	OFDM		8.00	0.559	0.56
----				5785	157	OFDM	Aux	8.00	0.416	0.42
----				5825	165	OFDM		8.00	0.366	0.37
----			Bottom	5785	157	OFDM	Main	8.00	0.440	0.44
----				5825	165	OFDM		8.00	0.441	0.44
----				5785	157	OFDM	Aux	8.00	0.459	0.46
----				5825	165	OFDM		8.00	0.453	0.45
----			Laptop	5785	157	OFDM	Main	10.00	0.593	0.59
----				5825	165	OFDM		10.00	0.648	0.65
----				5785	157	OFDM	Aux	10.00	0.546	0.55
----				5825	165	OFDM		10.00	0.582	0.58

**Body**  
**1.6 W/kg (mW/g)**  
 averaged over 1 gram

- Battery is fully charged for all tests.  
 Power Measured ☒ Conducted
- SAR Measurement  
 Phantom Configuration ☐ Left Head  
 SAR Configuration ☐ Head
- Test Signal Call Mode ☒ Test Code
- Test Configuration ☐ With Belt Clip
- Tissue Depth is at least 15.0 cm

- ☐ ERP ☐ EIRP  
☒ Eli4 ☐ Right Head  
☒ Body  
☐ Base Station Simulator  
☐ Without Belt Clip ☒ N/A



Jay M. Moulton  
 Vice President



## SAR Data Summary – Simultaneous Evaluation

MEASUREMENT RESULTS – BT								
Frequency		Modulation	Frequency		Modulation	SAR <sub>1</sub>	SAR <sub>2</sub>	SAR Total
MHz	Ch.		MHz	Ch.				
2437	6	DSSS	2440	39	GFSK	0.86	0.11	0.97
5280	56	OFDM	2440	39	GFSK	0.80	0.11	0.91
5620	124	OFDM	2440	39	GFSK	0.75	0.11	0.86
5825	165	OFDM	2440	39	GFSK	0.83	0.11	0.94
						<b>Body</b> <b>1.6 W/kg (mW/g)</b> averaged over 1 gram		

The sum of the two transmitters is less than the limit; therefore, the simultaneous transmission meets the requirements of KDB447498 D01 v06 section 4.3.2 page 11.

MEASUREMENT RESULTS – MIMO (No BT)								
Frequency		Modulation	Frequency		Modulation	SAR <sub>1</sub>	SAR <sub>2</sub>	SAR Total
MHz	Ch.		MHz	Ch.				
2437	6	DSSS	2437	6	DSSS	0.86	0.61	1.47
5280	56	OFDM	5300	60	OFDM	0.80	0.66	1.46
5620	124	OFDM	5580	124	OFDM	0.75	0.75	1.50
5825	165	OFDM	5825	165	OFDM	0.83	0.78	1.61
						<b>Body</b> <b>1.6 W/kg (mW/g)</b> averaged over 1 gram		

MEASUREMENT RESULTS – MIMO (With BT)								
Frequency		Modulation	Frequency		Modulation	SAR <sub>1</sub>	SAR <sub>2</sub> + BT	SAR Total
MHz	Ch.		MHz	Ch.				
5280	56	OFDM	5300	60	OFDM	0.80	0.77	1.57
5620	124	OFDM	5580	124	OFDM	0.75	0.86	1.61
5825	165	OFDM	5825	165	OFDM	0.83	0.89	1.72
						<b>Body</b> <b>1.6 W/kg (mW/g)</b> averaged over 1 gram		

The worst case condition is in the 5.8 GHz band with BT.



MEASUREMENT RESULTS – WWAN-WiFi (Main)													
Position	Frequency		Maxima			Frequency		Maxima			SAR <sub>1</sub>	SAR <sub>2</sub>	SAR Total
	MHz	Ch.	X	Y	Z	MHz	Ch.	X	Y	Z			
Back	5825	165	105.74	6.01	-1.25	5825	165	99.33	84.62	-1.44	0.83	0.89	1.72
									Head Tissue 1.6 W/kg (mW/g) averaged over 1 gram				

Back – 78.87 mm      SPLSR=0.03      See Plot 1 Below

Simultaneous Separation Ratio Calculation

$(SAR_1 + SAR_2)^{1.5}/R_i \leq 0.04$  rounded to two digits

**Plot 1**

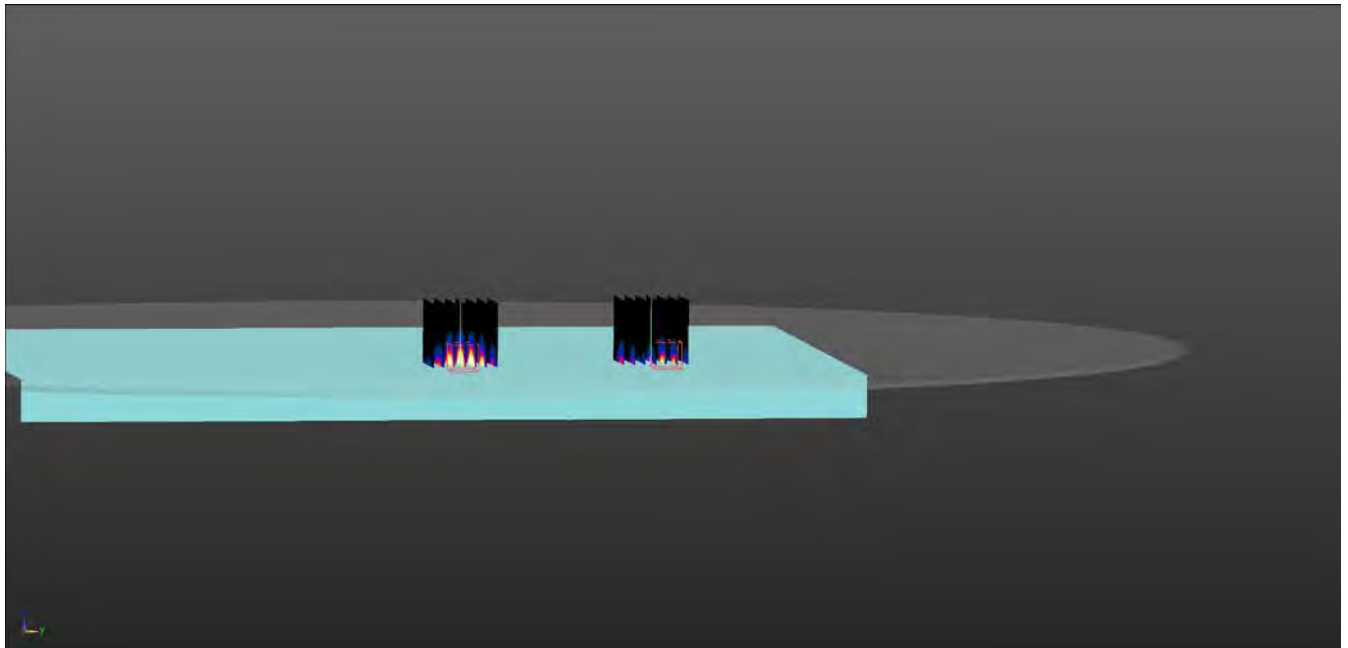

## 9. Test Equipment List

**Table 9.1 Equipment Specifications**

Type	Calibration Due Date	Calibration Done Date	Serial Number
Staubli Robot TX60L	N/A	N/A	F07/55M6A1/A/01
Measurement Controller CS8c	N/A	N/A	1012
ELI5 Flat Phantom	N/A	N/A	1251
ELI5 Flat Phantom	N/A	N/A	2037
Device Holder	N/A	N/A	N/A
Data Acquisition Electronics 4	08/14/2020	08/14/2019	759
Data Acquisition Electronics 4	04/16/2020	04/16/2019	1416
SPEAG E-Field Probe EX3DV4	04/24/2020	04/24/2019	3662
SPEAG E-Field Probe EX3DV4	01/21/2021	01/21/2020	7530
Speag Validation Dipole D2450V2	07/12/2019	07/12/2018	829
Speag Validation Dipole D5GHzV2	07/19/2019	07/19/2018	1085
Agilent N1911A Power Meter	04/27/2020	04/27/2019	GB45100254
Agilent N1922A Power Sensor	04/27/2020	04/27/2019	MY45240464
Advantest R3261A Spectrum Analyzer	03/25/2020	03/25/2019	31720068
Agilent (HP) 8350B Signal Generator	03/20/2020	03/20/2019	2749A10226
Agilent (HP) 83525A RF Plug-In	03/20/2020	03/20/2019	2647A01172
Agilent (HP) 8753C Vector Network Analyzer	03/20/2020	03/20/2019	3135A01724
Agilent (HP) 85047A S-Parameter Test Set	03/20/2020	03/20/2019	2904A00595
Agilent (HP) 8960 Base Station Sim.	03/19/2020	03/19/2019	MY48360364
Anritsu MT8820C	05/31/2020	05/31/2019	6201176199
Agilent 778D Dual Directional Coupler	N/A	N/A	MY48220184
MiniCircuits BW-N20W5+ Fixed 20 dB Attenuator	N/A	N/A	N/A
MiniCircuits SPL-10.7+ Low Pass Filter	N/A	N/A	R8979513746
Apriel Dielectric Probe Assembly	N/A	N/A	0011
Head Equivalent Matter (2450 MHz)	N/A	N/A	N/A
Head Equivalent Matter (5 GHz)	N/A	N/A	N/A

## 10. Conclusion

The SAR measurement indicates that the EUT complies with the RF radiation exposure limits of the FCC/IC. These measurements are taken to simulate the RF effects exposure under worst-case conditions. Precise laboratory measures were taken to assure repeatability of the tests. The tested device complies with the requirements in respect to all parameters subject to the test. The test results and statements relate only to the item(s) tested.

Please note that the absorption and distribution of electromagnetic energy in the body is a very complex phenomena that depends on the mass, shape, and size of the body; the orientation of the body with respect to the field vectors; and, the electrical properties of both the body and the environment. Other variables that may play a substantial role in possible biological effects are those that characterize the environment (e.g. ambient temperature, air velocity, relative humidity, and body insulation) and those that characterize the individual (e.g. age, gender, activity level, debilitation, or disease). Because innumerable factors may interact to determine the specific biological outcome of an exposure to electromagnetic fields, any protection guide shall consider maximal amplification of biological effects as a result of field-body interactions, environmental conditions, and physiological variables.

## 11. References

- [1] Federal Communications Commission, ET Docket 93-62, Guidelines for Evaluating the Environmental Effects of Radio Frequency Radiation, August 1996
- [2] ANSI/IEEE C95.1 – 1992, American National Standard Safety Levels with respect to Human Exposure to Radio Frequency Electromagnetic Fields, 300kHz to 100GHz, New York: IEEE, 1992.
- [3] ANSI/IEEE C95.3 – 2002, IEEE Recommended Practice for the Measurement of Potentially Hazardous Electromagnetic Fields – RF and Microwave, New York: IEEE, 2002.
- [4] International Electrotechnical Commission, IEC 62209-2 (Edition 1.0), Human Exposure to radio frequency fields from hand-held and body mounted wireless communication devices – Human models, instrumentation, and procedures – Part 2: Procedure to determine the specific absorption rate (SAR) for wireless communication devices used in close proximity to the human body (frequency range of 30 MHz to 6 GHz), March 2010.
- [5] IEEE Standard 1528 – 2013, IEEE Recommended Practice for Determining the Peak-Spatial Average Specific Absorption Rate (SAR) in the Human Head from Wireless Communication Devices: Measurement Techniques, June 2013.
- [6] Industry Canada, RSS – 102 Issue 5, Radio Frequency Exposure Compliance of Radiocommunication Apparatus (All Frequency Bands), March 2015.
- [7] Health Canada, Safety Code 6, Limits of Human Exposure to Radiofrequency Electromagnetic Fields in the Frequency Range from 3kHz to 300 GHz, 2009.

## Appendix A – System Validation Plots and Data

```

*****
Test Result for UIM Dielectric Parameter
Mon 23/Mar/2020
Freq  Frequency(GHz)
FCC_eH Limits for Head Epsilon
FCC_sH Limits for Head Sigma
Test_e Epsilon of UIM
Test_s Sigma of UIM
*****
Freq      FCC_eH FCC_sH Test_e Test_s
2.4100    39.26  1.76   38.63  1.79
2.4120    39.258 1.762  38.626 1.792*
2.4200    39.25  1.77   38.61  1.80
2.4300    39.24  1.78   38.59  1.81
2.4370    39.226 1.787  38.583 1.824*
2.4400    39.22  1.79   38.58  1.83
2.4500    39.20  1.80   38.53  1.84
2.4600    39.19  1.81   38.53  1.85
2.4620    39.186 1.812  38.526 1.852*
2.4700    39.17  1.82   38.51  1.86
2.4800    39.16  1.83   38.49  1.89

```

\* value interpolated

```

*****
Test Result for UIM Dielectric Parameter
Mon 23/Mar/2020
Freq  Frequency(GHz)
FCC_eH Limits for Head Epsilon
FCC_sH Limits for Head Sigma
Test_e Epsilon of UIM
Test_s Sigma of UIM
*****
Freq      FCC_eH FCC_sH Test_e Test_s
2.4100    39.26  1.76   38.79  1.79
2.4120    39.258 1.762  38.786 1.792*
2.4200    39.25  1.77   38.77  1.80
2.4300    39.24  1.78   38.75  1.81
2.4370    39.226 1.787  38.743 1.824*
2.4400    39.22  1.79   38.74  1.83
2.4500    39.20  1.80   38.69  1.84
2.4600    39.19  1.81   38.69  1.85
2.4620    39.186 1.812  38.686 1.852*
2.4700    39.17  1.82   38.67  1.86
2.4800    39.16  1.83   38.65  1.89

```

\* value interpolated

\*\*\*\*\*

Test Result for UIM Dielectric Parameter

Thu 19/Mar/2020

Freq Frequency(GHz)

FCC\_eH Limits for Head Epsilon

FCC\_sH Limits for Head Sigma

Test\_e Epsilon of UIM

Test\_s Sigma of UIM

\*\*\*\*\*

Freq	FCC_eH	FCC_sH	Test_e	Test_s
5.1000	36.10	4.55	35.13	4.59
5.1200	36.08	4.57	35.11	4.61
5.1400	36.05	4.59	35.08	4.63
5.1600	36.03	4.61	35.06	4.66
5.1800	36.01	4.63	35.04	4.68
5.2000	35.99	4.65	35.01	4.70
5.2200	35.96	4.68	34.99	4.72
5.2400	35.94	4.70	34.97	4.74
5.2500	35.93	4.71	34.955	4.755*
5.2600	35.92	4.72	34.94	4.77
5.2800	35.89	4.74	34.91	4.79
5.3000	35.87	4.76	34.88	4.81
5.3200	35.85	4.78	34.86	4.83
5.3400	35.83	4.80	34.84	4.86
5.3600	35.80	4.82	34.82	4.88
5.3800	35.78	4.84	34.79	4.90
5.4000	35.76	4.86	34.77	4.92
5.4200	35.73	4.88	34.75	4.95
5.4400	35.71	4.90	34.74	4.97
5.4600	35.69	4.92	34.71	4.99
5.4800	35.67	4.94	34.68	5.01
5.5000	35.64	4.96	34.65	5.03
5.5200	35.62	4.98	34.63	5.05
5.5400	35.60	5.00	34.61	5.07
5.5600	35.57	5.02	34.59	5.10
5.5800	35.55	5.04	34.56	5.12
5.6000	35.53	5.07	34.54	5.14
5.6200	35.51	5.09	34.51	5.16
5.6400	35.48	5.11	34.49	5.19
5.6600	35.46	5.13	34.47	5.21
5.6800	35.44	5.15	34.45	5.23
5.7000	35.41	5.17	34.42	5.25
5.7200	35.39	5.19	34.40	5.28
5.7400	35.37	5.21	34.38	5.30
5.7450	35.365	5.215	34.375	5.305*
5.7500	35.36	5.22	34.37	5.31*
5.7600	35.35	5.23	34.36	5.32
5.7800	35.32	5.25	34.34	5.34
5.7850	35.315	5.255	34.33	5.345*
5.8000	35.30	5.27	34.30	5.36
5.8200	35.28	5.29	34.28	5.39
5.8250	35.273	5.295	34.275	5.395*
5.8400	35.25	5.31	34.26	5.41
5.8600	35.23	5.33	34.24	5.43

\* value interpolated

\*\*\*\*\*

Test Result for UIM Dielectric Parameter

Thu 19/Mar/2020

Freq Frequency(GHz)

FCC\_eH Limits for Head Epsilon

FCC\_sH Limits for Head Sigma

Test\_e Epsilon of UIM

Test\_s Sigma of UIM

\*\*\*\*\*

Freq	FCC_eH	FCC_sH	Test_e	Test_s
5.1000	36.10	4.55	35.25	4.58
5.1200	36.08	4.57	35.23	4.60
5.1400	36.05	4.59	35.20	4.62
5.1600	36.03	4.61	35.18	4.65
5.1800	36.01	4.63	35.16	4.67
5.2000	35.99	4.65	35.13	4.69
5.2200	35.96	4.68	35.11	4.71
5.2400	35.94	4.70	35.09	4.73
5.2500	35.93	4.71	35.075	4.745*
5.2600	35.92	4.72	35.06	4.76
5.2800	35.89	4.74	35.03	4.78
5.3000	35.87	4.76	35.00	4.80
5.3200	35.85	4.78	34.98	4.82
5.3400	35.83	4.80	34.96	4.85
5.3600	35.80	4.82	34.94	4.87
5.3800	35.78	4.84	34.91	4.89
5.4000	35.76	4.86	34.89	4.91
5.4200	35.73	4.88	34.87	4.94
5.4400	35.71	4.90	34.86	4.96
5.4600	35.69	4.92	34.83	4.98
5.4800	35.67	4.94	34.80	5.00
5.5000	35.64	4.96	34.77	5.02
5.5200	35.62	4.98	34.75	5.04
5.5400	35.60	5.00	34.73	5.06
5.5600	35.57	5.02	34.71	5.09
5.5800	35.55	5.04	34.68	5.11
5.6000	35.53	5.07	34.66	5.13
5.6200	35.51	5.09	34.63	5.15
5.6400	35.48	5.11	34.61	5.18
5.6600	35.46	5.13	34.59	5.20
5.6800	35.44	5.15	34.57	5.22
5.7000	35.41	5.17	34.54	5.24
5.7200	35.39	5.19	34.52	5.27
5.7400	35.37	5.21	34.50	5.29
5.7450	35.365	5.215	34.495	5.295*
5.7500	35.36	5.22	34.49	5.30*
5.7600	35.35	5.23	34.48	5.31
5.7800	35.32	5.25	34.46	5.33
5.7850	35.315	5.255	34.45	5.335*
5.8000	35.30	5.27	34.42	5.35
5.8200	35.28	5.29	34.40	5.38
5.8250	35.273	5.295	34.395	5.385*
5.8400	35.25	5.31	34.38	5.40
5.8600	35.23	5.33	34.36	5.42

\* value interpolated



# RF Exposure Lab

## Plot 1

**DUT: Dipole 2450 MHz D2450V2; Type: D2450V2; Serial: D2450V2 - SN: 829**

Communication System: CW; Frequency: 2450 MHz; Duty Cycle: 1:1  
Medium: HSL2450; Medium parameters used:  $f = 2450$  MHz;  $\sigma = 1.84$  S/m;  $\epsilon_r = 38.69$ ;  $\rho = 1000$  kg/m<sup>3</sup>  
Phantom section: Flat Section

Test Date: Date: 3/23/2020; Ambient Temp: 23 °C; Tissue Temp: 21 °C

Probe: EX3DV4 – SN3662; ConvF(7.33, 7.33, 7.33); Calibrated: 4/24/2019;  
Sensor-Surface: 2mm (Mechanical Surface Detection)  
Electronics: DAE4 Sn1416; Calibrated: 4/16/2019  
Phantom: ELI v4.0; Type: QDOVA001BB; Serial: 2037  
Measurement SW: DASY52, Version 52.10 (0); SEMCAD X Version 14.6.10 (7417)

### Procedure Notes:

**Head Verification/2450 MHz/Area Scan (61x101x1):** Interpolated grid: dx=1.200 mm, dy=1.200 mm  
Maximum value of SAR (interpolated) = 8.24 W/kg

**Head Verification/2450 MHz/Zoom Scan (7x7x7)/Cube 0:** Measurement grid: dx=5mm, dy=5mm, dz=5mm  
Reference Value = 55.268 V/m; Power Drift = -0.03 dB  
Peak SAR (extrapolated) = 10.95 W/kg  
 $P_{in} = 100$  mW  
**SAR(1 g) = 5.23 W/kg; SAR(10 g) = 2.49 W/kg**  
Maximum value of SAR (measured) = 8.95 W/kg

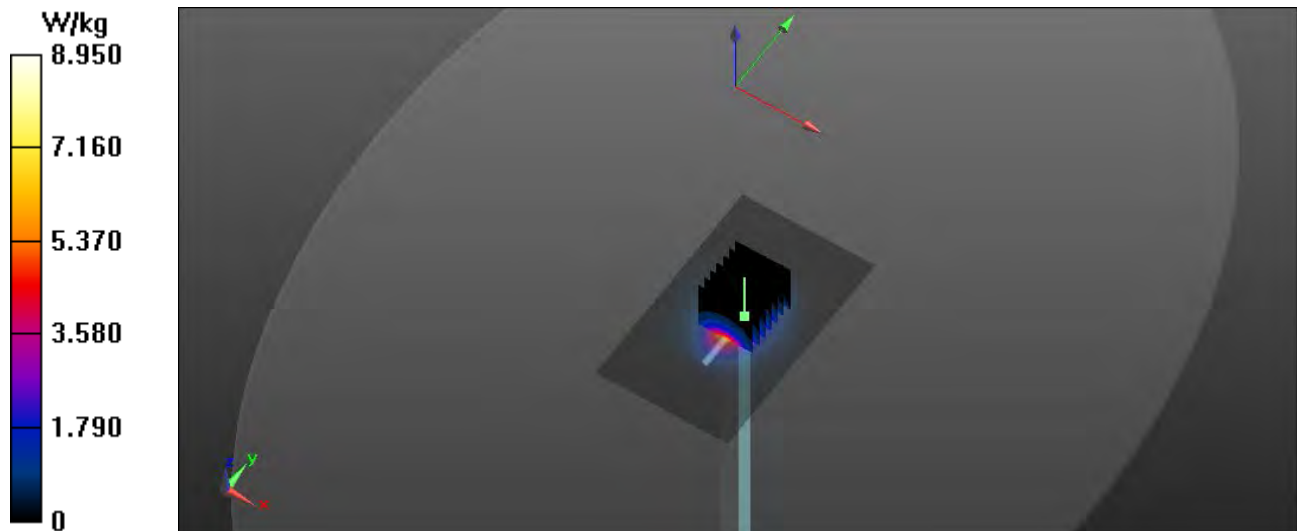

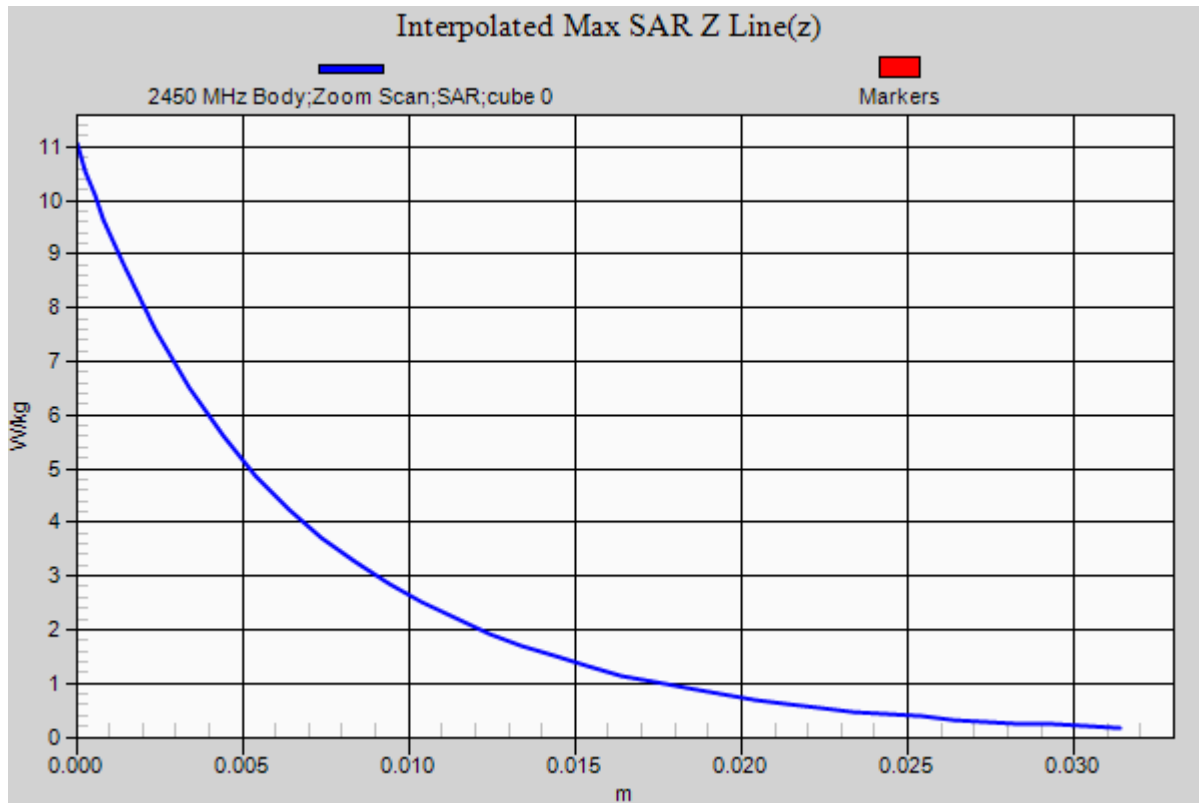

# RF Exposure Lab

## Plot 2

**DUT: Dipole D5GHzV2; Type: D5GHzV2; Serial: D5GHzV2 - SN: 1085**

Communication System: CW; Frequency: 5250 MHz; Duty Cycle: 1:1  
Medium: HSL 3-6 GHz; Medium parameters used (interpolated):  $f = 5250$  MHz;  $\sigma = 4.745$  S/m;  $\epsilon_r = 35.075$ ;  $\rho = 1000$  kg/m<sup>3</sup>  
Phantom section: Flat Section

Test Date: Date: 3/19/2020; Ambient Temp: 23 °C; Tissue Temp: 21 °C

Probe: EX3DV4 – SN3662; ConvF(5.05, 5.05, 5.05); Calibrated: 4/24/2019;  
Sensor-Surface: 2mm (Mechanical Surface Detection)  
Electronics: DAE4 Sn1416; Calibrated: 4/16/2019  
Phantom: ELI v4.0; Type: QDOVA001BB; Serial: 2037  
Measurement SW: DASY52, Version 52.10 (0); SEMCAD X Version 14.6.10 (7417)

### Procedure Notes:

**Head Verification/5250 MHz/Area Scan (61x81x1):** Interpolated grid: dx=1.000 mm, dy=1.000 mm

[Info: Interpolated medium parameters used for SAR evaluation.](#)

Maximum value of SAR (interpolated) = 1.59 W/kg

**Head Verification/5250 MHz/Zoom Scan (7x7x12)/Cube 0:** Measurement grid: dx=4mm, dy=4mm, dz=2mm

Reference Value = 16.854 V/m; Power Drift = -0.01 dB

Peak SAR (extrapolated) = 3.22 W/kg

Pin=10 mW

**SAR(1 g) = 0.836 W/kg; SAR(10 g) = 0.242 W/kg**

[Info: Interpolated medium parameters used for SAR evaluation.](#)

Maximum value of SAR (measured) = 1.89 W/kg

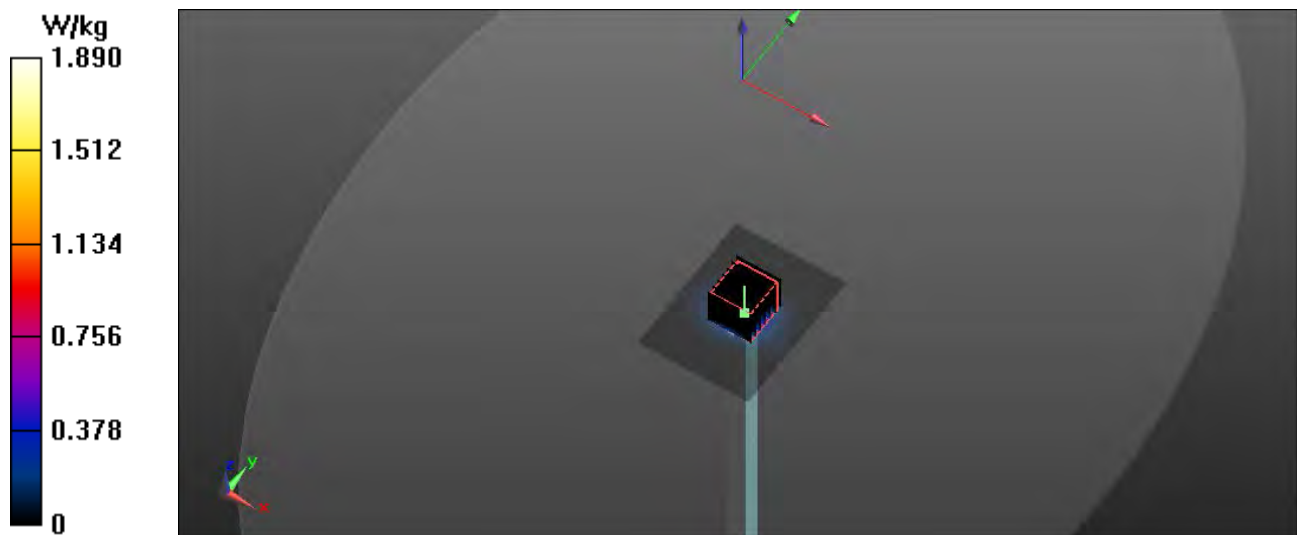

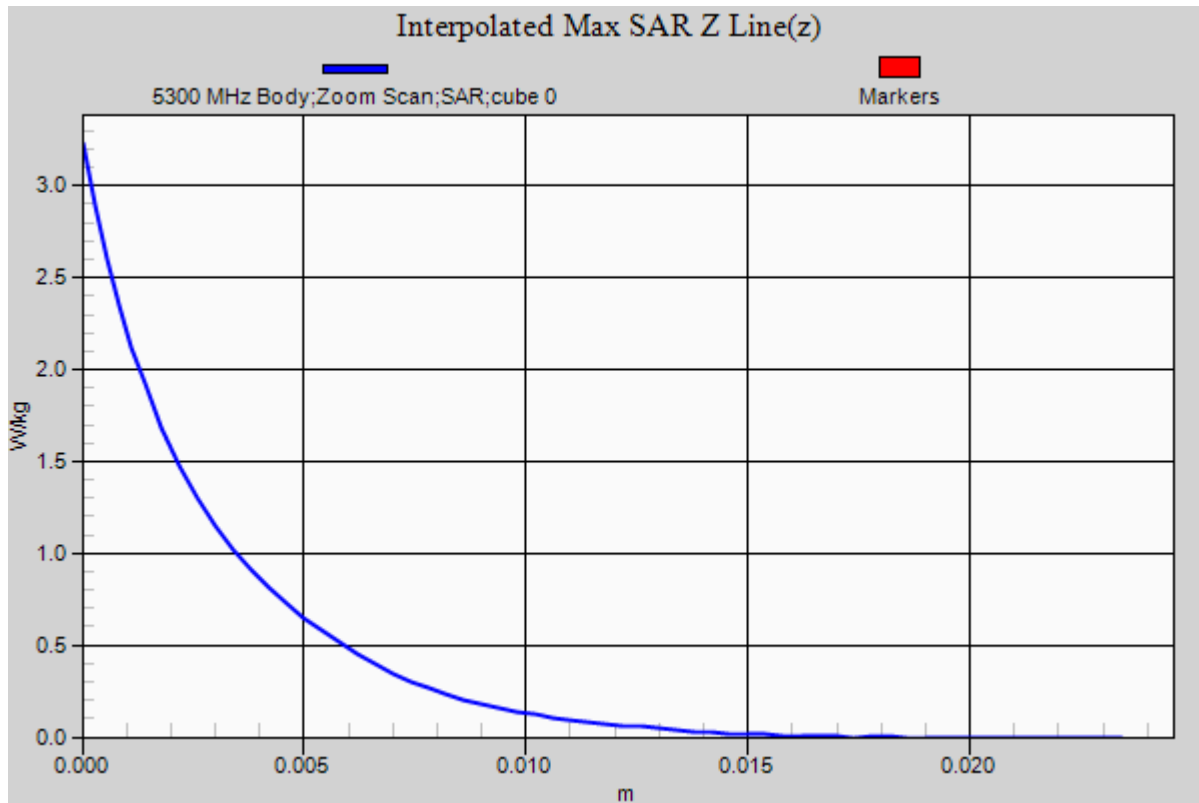

# RF Exposure Lab

## Plot 3

**DUT: Dipole D5GHzV2; Type: D5GHzV2; Serial: D5GHzV2 - SN: 1085**

Communication System: CW; Frequency: 5600 MHz; Duty Cycle: 1:1  
Medium: HSL 3-6 GHz; Medium parameters used:  $f = 5600$  MHz;  $\sigma = 5.13$  S/m;  $\epsilon_r = 34.66$ ;  $\rho = 1000$  kg/m<sup>3</sup>  
Phantom section: Flat Section

Test Date: Date: 3/19/2020; Ambient Temp: 23 °C; Tissue Temp: 21 °C

Probe: EX3DV4 – SN3662; ConvF(4.81, 4.81, 4.81); Calibrated: 4/24/2019;  
Sensor-Surface: 2mm (Mechanical Surface Detection)  
Electronics: DAE4 Sn1416; Calibrated: 4/16/2019  
Phantom: ELI v4.0; Type: QDOVA001BB; Serial: 2037  
Measurement SW: DASY52, Version 52.10 (0); SEMCAD X Version 14.6.10 (7417)

### Procedure Notes:

**Head Verification/5600 MHz/Area Scan (61x81x1):** Interpolated grid: dx=1.000 mm, dy=1.000 mm  
Maximum value of SAR (interpolated) = 1.62 W/kg

**Head Verification/5600 MHz/Zoom Scan (7x7x12)/Cube 0:** Measurement grid: dx=4mm, dy=4mm, dz=2mm  
Reference Value = 14.964 V/m; Power Drift = -0.03 dB  
Peak SAR (extrapolated) = 3.32 W/kg  
Pin=10 mW  
**SAR(1 g) = 0.871 W/kg; SAR(10 g) = 0.255 W/kg**  
Maximum value of SAR (measured) = 2.01 W/kg

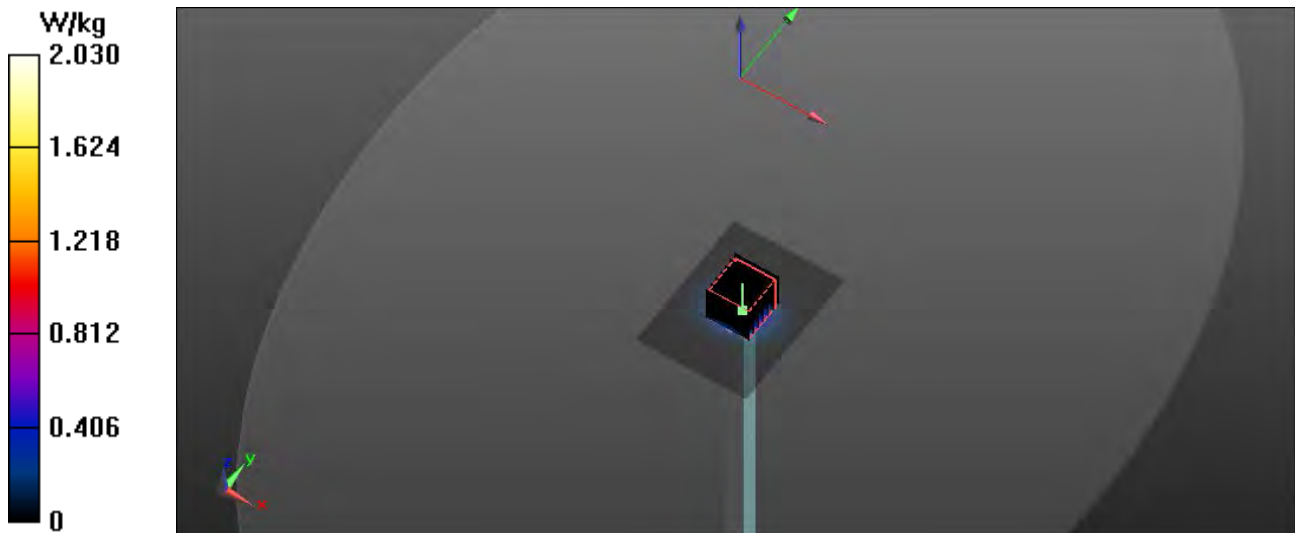

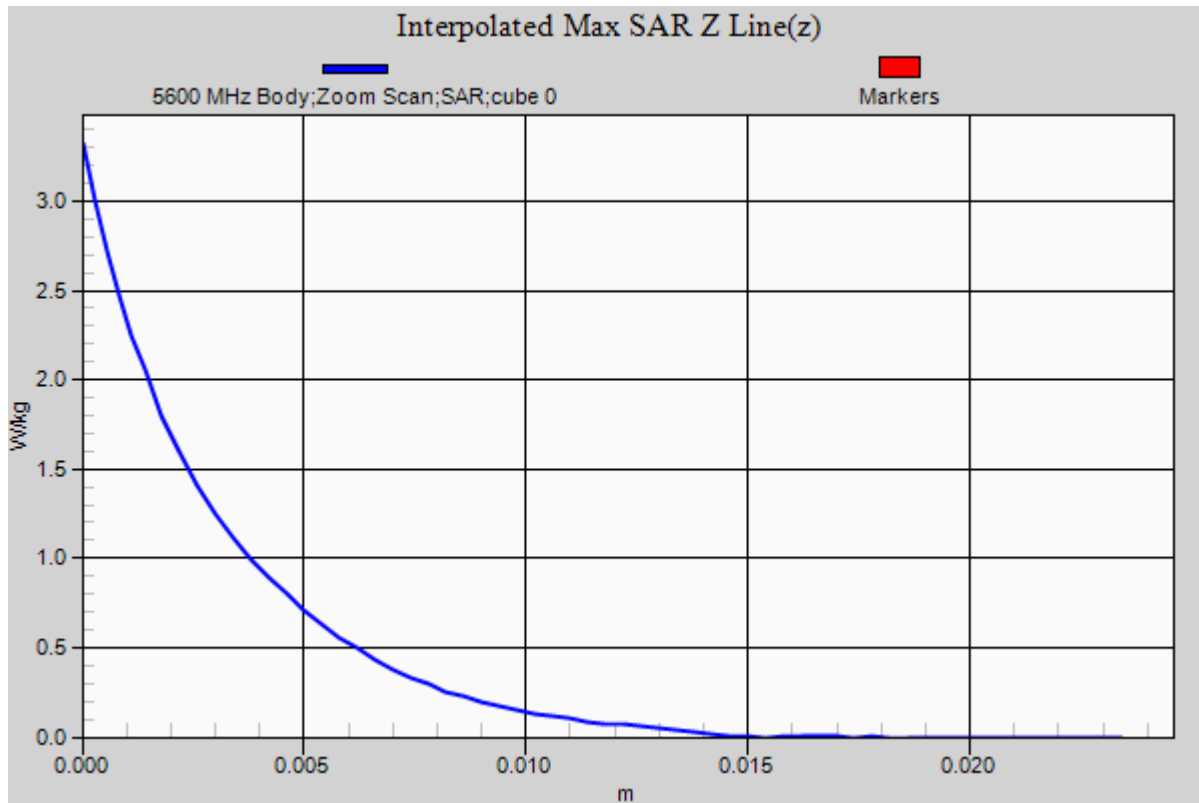

# RF Exposure Lab

## Plot 4

**DUT: Dipole D5GHzV2; Type: D5GHzV2; Serial: D5GHzV2 - SN: 1085**

Communication System: CW; Frequency: 5750 MHz; Duty Cycle: 1:1  
Medium: HSL 3-6 GHz; Medium parameters used (interpolated):  $f = 5750$  MHz;  $\sigma = 5.3$  S/m;  $\epsilon_r = 34.49$ ;  $\rho = 1000$  kg/m<sup>3</sup>  
Phantom section: Flat Section

Test Date: Date: 3/19/2020; Ambient Temp: 23 °C; Tissue Temp: 21 °C

Probe: EX3DV4 – SN3662; ConvF(4.9, 4.9, 4.9); Calibrated: 4/24/2019;  
Sensor-Surface: 2mm (Mechanical Surface Detection)  
Electronics: DAE4 Sn1416; Calibrated: 4/16/2019  
Phantom: ELI v4.0; Type: QDOVA001BB; Serial: 2037  
Measurement SW: DASY52, Version 52.10 (0); SEMCAD X Version 14.6.10 (7417)

### Procedure Notes:

**Head Verification/5750 MHz/Area Scan (61x81x1):** Interpolated grid: dx=1.000 mm, dy=1.000 mm

[Info: Interpolated medium parameters used for SAR evaluation.](#)

Maximum value of SAR (interpolated) = 1.63 W/kg

**Head Verification/5750 MHz/Zoom Scan (7x7x12)/Cube 0:** Measurement grid: dx=4mm, dy=4mm, dz=2mm

Reference Value = 17.367 V/m; Power Drift = 0.01 dB

Peak SAR (extrapolated) = 2.83 W/kg

Pin=10 mW

**SAR(1 g) = 0.855 W/kg; SAR(10 g) = 0.244 W/kg**

[Info: Interpolated medium parameters used for SAR evaluation.](#)

Maximum value of SAR (measured) = 1.78 W/kg

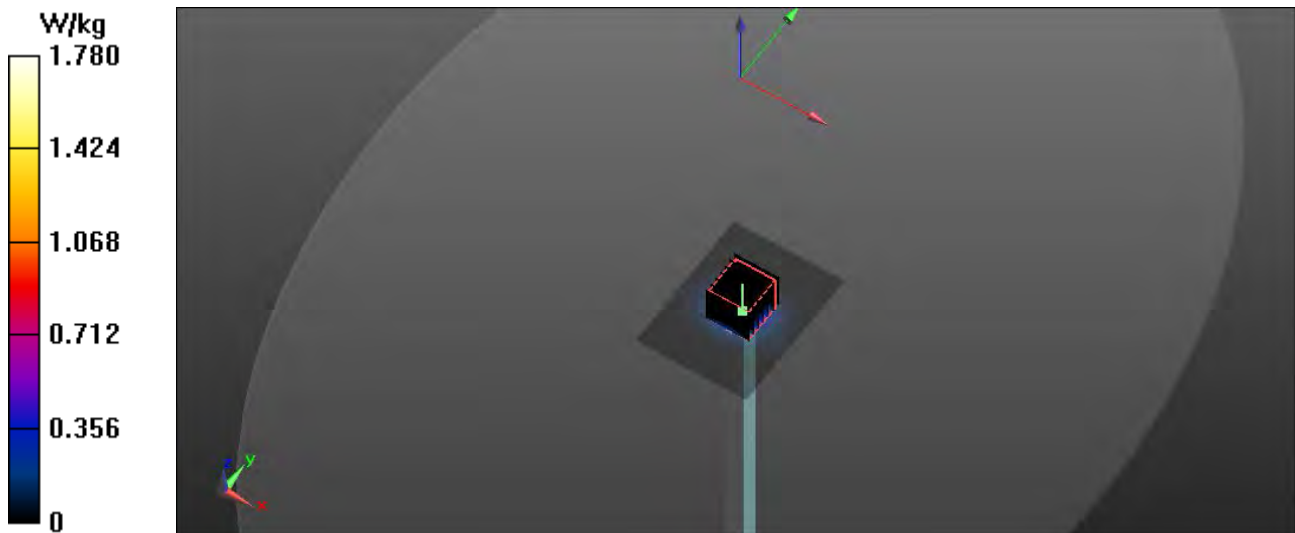

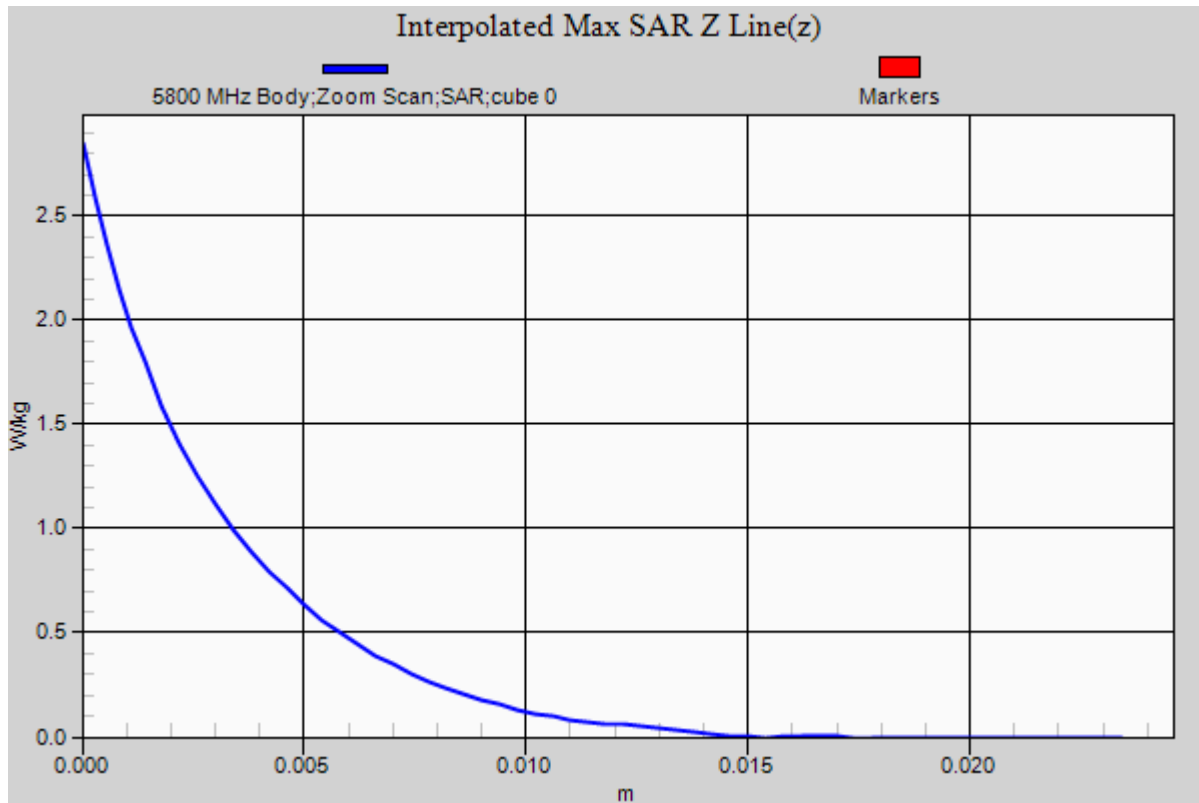



# RF Exposure Lab

## Plot 5

**DUT: Dipole 2450 MHz D2450V2; Type: D2450V2; Serial: D2450V2 - SN: 829**

Communication System: CW; Frequency: 2450 MHz; Duty Cycle: 1:1  
Medium: HSL2450; Medium parameters used:  $f = 2450$  MHz;  $\sigma = 1.84$  S/m;  $\epsilon_r = 38.53$ ;  $\rho = 1000$  kg/m<sup>3</sup>  
Phantom section: Flat Section

Test Date: Date: 3/23/2020; Ambient Temp: 23 °C; Tissue Temp: 21 °C

Probe: EX3DV4 – SN7530; ConvF(7.76, 7.76, 7.76); Calibrated: 1/21/2020;  
Sensor-Surface: 2mm (Mechanical Surface Detection)  
Electronics: DAE4 Sn759; Calibrated: 8/14/2019  
Phantom: ELI v5.0; Type: QDOVA002AA; Serial: 1251  
Measurement SW: DASY52, Version 52.10 (0); SEMCAD X Version 14.6.10 (7417)

### Procedure Notes:

**Head Verification/2450 MHz/Area Scan (61x101x1):** Interpolated grid: dx=1.200 mm, dy=1.200 mm  
Maximum value of SAR (interpolated) = 8.16 W/kg

**Head Verification/2450 MHz/Zoom Scan (7x7x7)/Cube 0:** Measurement grid: dx=5mm, dy=5mm, dz=5mm  
Reference Value = 56.224 V/m; Power Drift = -0.03 dB  
Peak SAR (extrapolated) = 11.00 W/kg  
 $P_{in} = 100$  mW  
**SAR(1 g) = 5.24 W/kg; SAR(10 g) = 2.50 W/kg**  
Maximum value of SAR (measured) = 8.94 W/kg

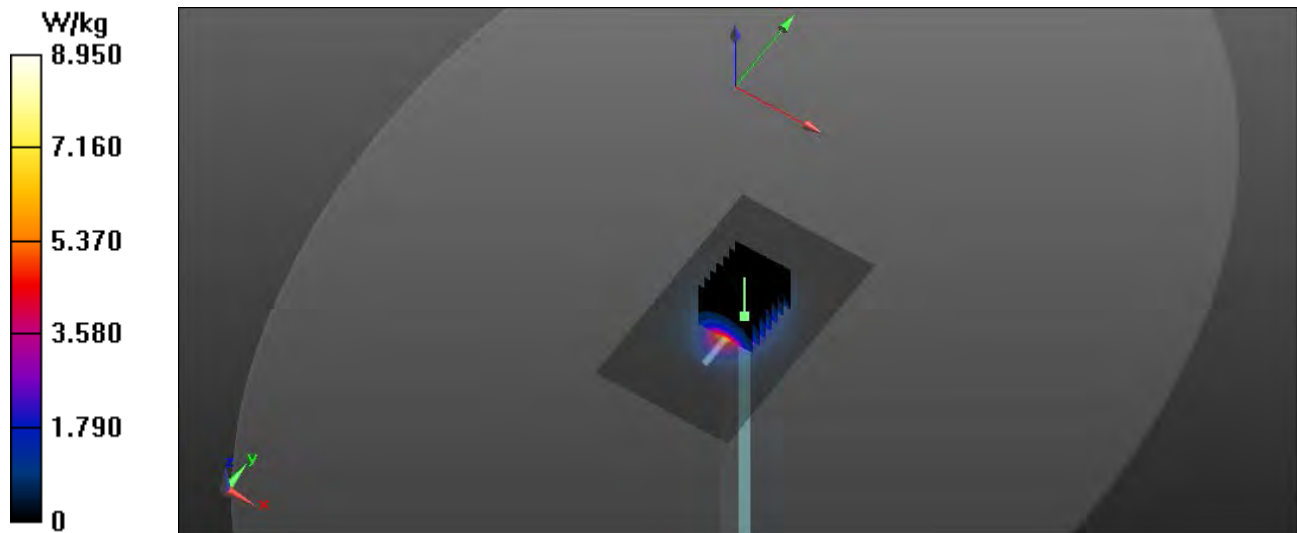

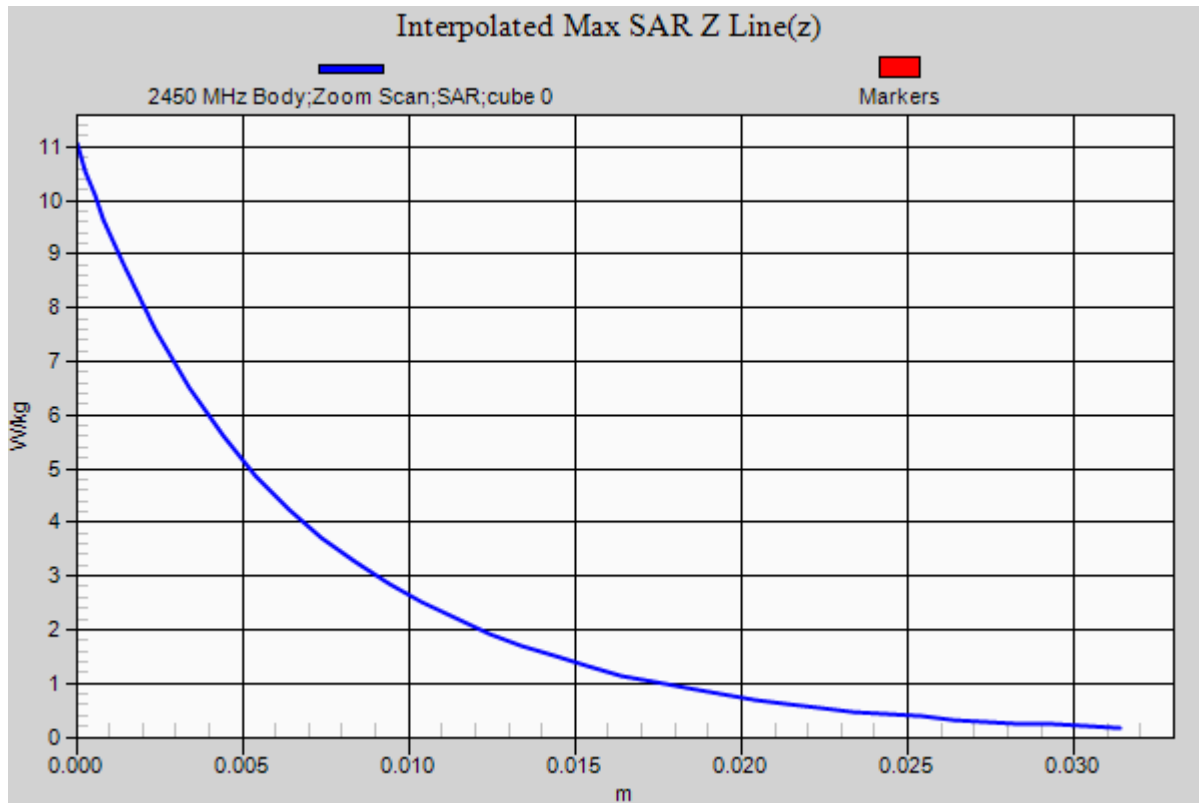

# RF Exposure Lab

## Plot 6

**DUT: Dipole D5GHzV2; Type: D5GHzV2; Serial: D5GHzV2 - SN: 1085**

Communication System: CW; Frequency: 5250 MHz; Duty Cycle: 1:1  
Medium: HSL 3-6 GHz; Medium parameters used (interpolated):  $f = 5250$  MHz;  $\sigma = 4.755$  S/m;  $\epsilon_r = 34.955$ ;  $\rho = 1000$  kg/m<sup>3</sup>  
Phantom section: Flat Section

Test Date: Date: 3/19/2020; Ambient Temp: 23 °C; Tissue Temp: 21 °C

Probe: EX3DV4 – SN7530; ConvF(5.45, 5.45, 5.45); Calibrated: 1/21/2020;  
Sensor-Surface: 2mm (Mechanical Surface Detection)  
Electronics: DAE4 Sn759; Calibrated: 8/14/2019  
Phantom: ELI v5.0; Type: QDOVA002AA; Serial: 1251  
Measurement SW: DASY52, Version 52.10 (0); SEMCAD X Version 14.6.10 (7417)

### Procedure Notes:

**Head Verification/5250 MHz/Area Scan (61x81x1):** Interpolated grid: dx=1.000 mm, dy=1.000 mm

[Info: Interpolated medium parameters used for SAR evaluation.](#)

Maximum value of SAR (interpolated) = 1.41 W/kg

**Head Verification/5250 MHz/Zoom Scan (7x7x12)/Cube 0:** Measurement grid: dx=4mm, dy=4mm, dz=2mm

Reference Value = 15.167 V/m; Power Drift = -0.01 dB

Peak SAR (extrapolated) = 3.24 W/kg

Pin=10 mW

**SAR(1 g) = 0.839 W/kg; SAR(10 g) = 0.244 W/kg**

[Info: Interpolated medium parameters used for SAR evaluation.](#)

Maximum value of SAR (measured) = 1.90 W/kg

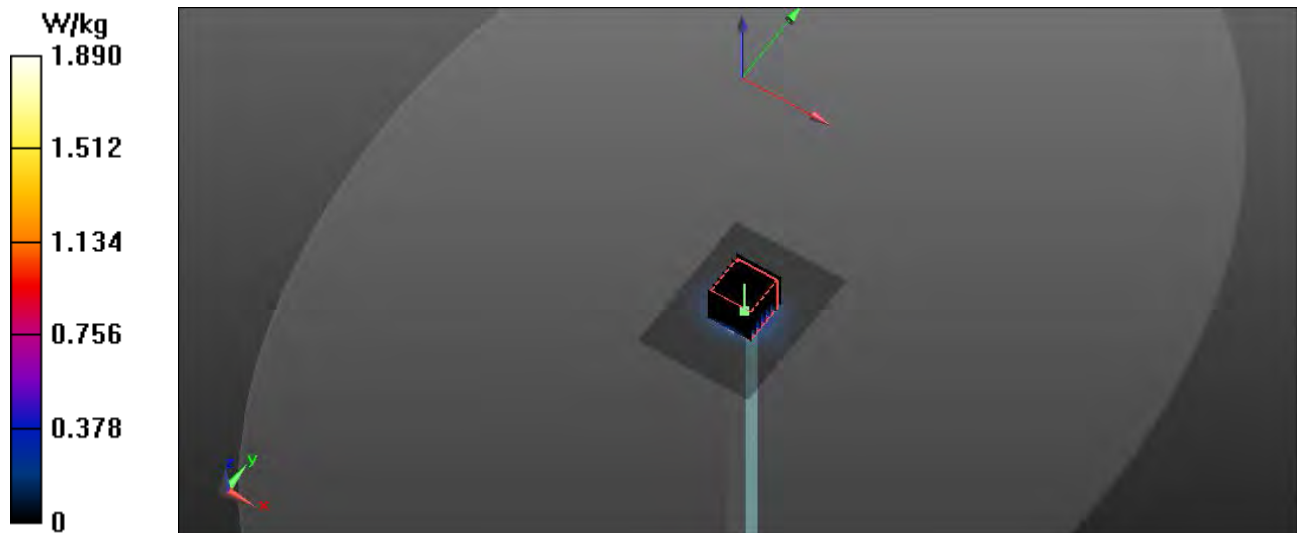

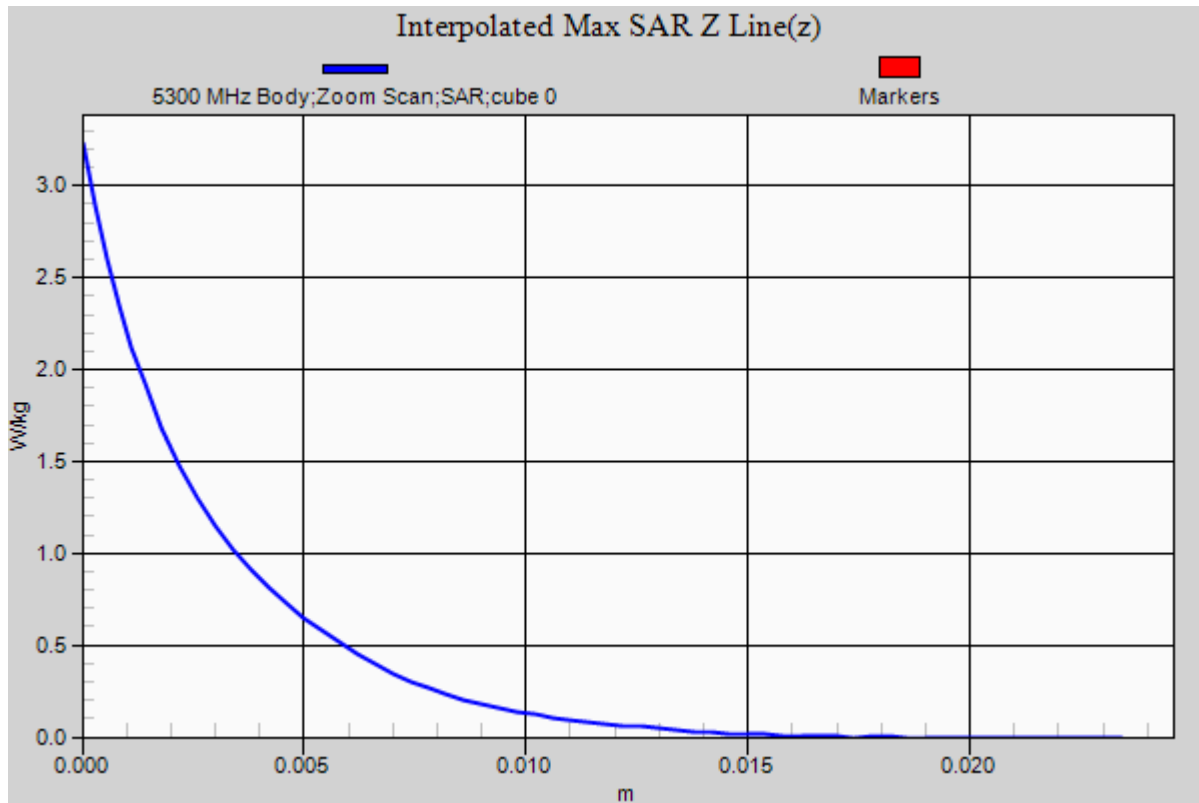

# RF Exposure Lab

## Plot 7

**DUT: Dipole D5GHzV2; Type: D5GHzV2; Serial: D5GHzV2 - SN: 1085**

Communication System: CW; Frequency: 5600 MHz; Duty Cycle: 1:1  
Medium: HSL 3-6 GHz; Medium parameters used:  $f = 5600$  MHz;  $\sigma = 5.14$  S/m;  $\epsilon_r = 34.54$ ;  $\rho = 1000$  kg/m<sup>3</sup>  
Phantom section: Flat Section

Test Date: Date: 3/19/2020; Ambient Temp: 23 °C; Tissue Temp: 21 °C

Probe: EX3DV4 – SN7530; ConvF(4.8, 4.8, 4.8); Calibrated: 1/21/2020;  
Sensor-Surface: 2mm (Mechanical Surface Detection)  
Electronics: DAE4 Sn759; Calibrated: 8/14/2019  
Phantom: ELI v5.0; Type: QDOVA002AA; Serial: 1251  
Measurement SW: DASY52, Version 52.10 (0); SEMCAD X Version 14.6.10 (7417)

### Procedure Notes:

**Head Verification/5600 MHz/Area Scan (61x81x1):** Interpolated grid: dx=1.000 mm, dy=1.000 mm  
Maximum value of SAR (interpolated) = 1.62 W/kg

**Head Verification/5600 MHz/Zoom Scan (7x7x12)/Cube 0:** Measurement grid: dx=4mm, dy=4mm, dz=2mm  
Reference Value = 17.564 V/m; Power Drift = -0.04 dB  
Peak SAR (extrapolated) = 3.33 W/kg  
Pin=10 mW  
**SAR(1 g) = 0.869 W/kg; SAR(10 g) = 0.253 W/kg**  
Maximum value of SAR (measured) = 2.01 W/kg

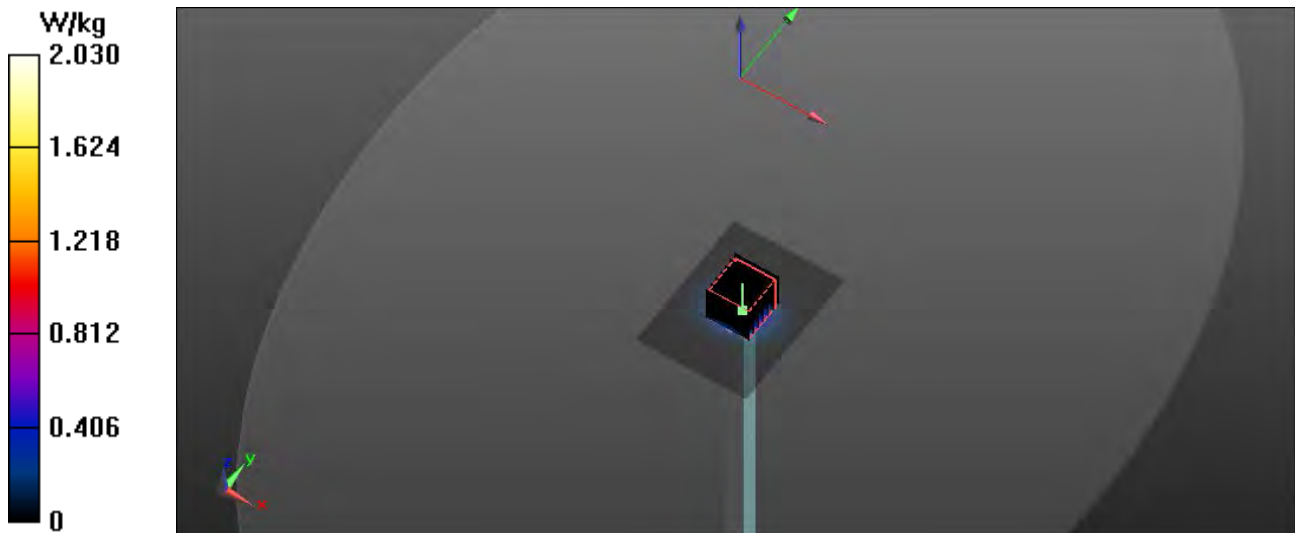

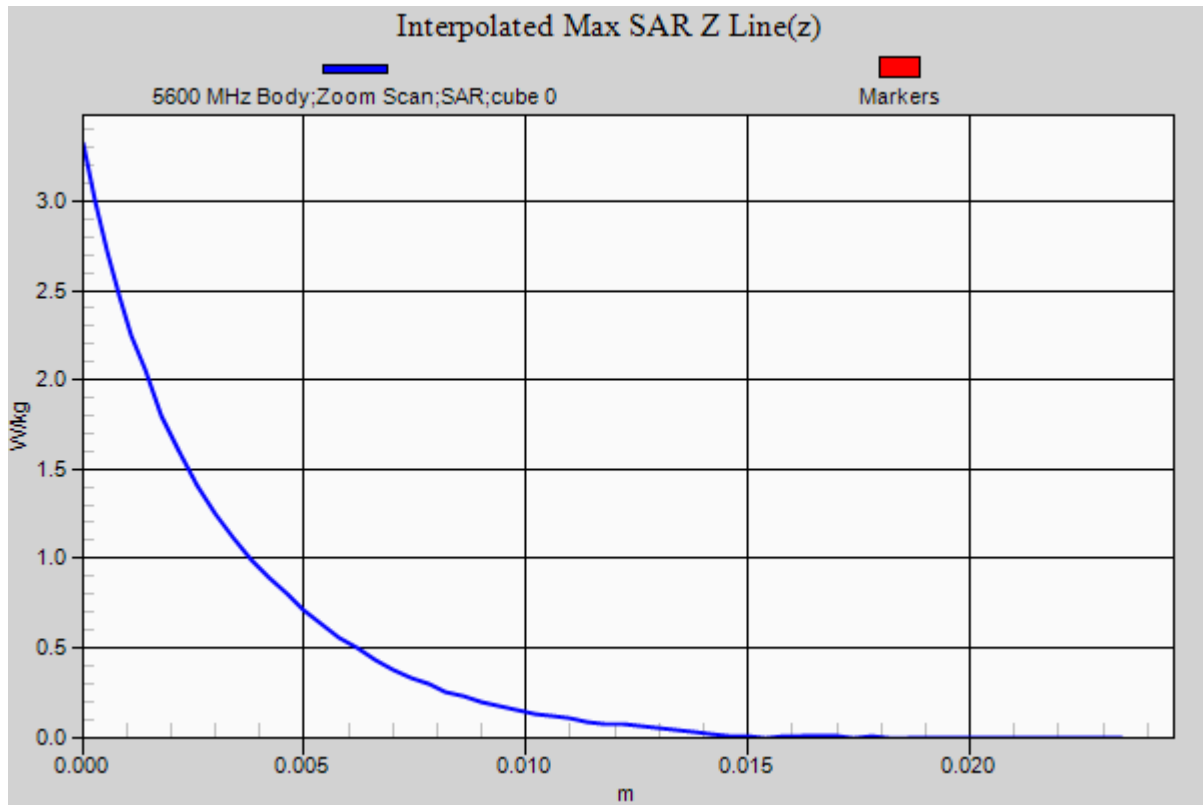

# RF Exposure Lab

## Plot 8

**DUT: Dipole D5GHzV2; Type: D5GHzV2; Serial: D5GHzV2 - SN: 1085**

Communication System: CW; Frequency: 5750 MHz; Duty Cycle: 1:1  
Medium: HSL 3-6 GHz; Medium parameters used (interpolated):  $f = 5750$  MHz;  $\sigma = 5.31$  S/m;  $\epsilon_r = 34.37$ ;  $\rho = 1000$  kg/m<sup>3</sup>  
Phantom section: Flat Section

Test Date: Date: 3/19/2020; Ambient Temp: 23 °C; Tissue Temp: 21 °C

Probe: EX3DV4 – SN7530; ConvF(4.95, 4.95, 4.95); Calibrated: 1/21/2020;  
Sensor-Surface: 2mm (Mechanical Surface Detection)  
Electronics: DAE4 Sn759; Calibrated: 8/14/2019  
Phantom: ELI v5.0; Type: QDOVA002AA; Serial: 1251  
Measurement SW: DASY52, Version 52.10 (0); SEMCAD X Version 14.6.10 (7417)

### Procedure Notes:

**Head Verification/5750 MHz/Area Scan (61x81x1):** Interpolated grid: dx=1.000 mm, dy=1.000 mm

[Info: Interpolated medium parameters used for SAR evaluation.](#)

Maximum value of SAR (interpolated) = 1.41 W/kg

**Head Verification/5750 MHz/Zoom Scan (7x7x12)/Cube 0:** Measurement grid: dx=4mm, dy=4mm, dz=2mm

Reference Value = 14.226 V/m; Power Drift = -0.01 dB

Peak SAR (extrapolated) = 2.83 W/kg

Pin=10 mW

**SAR(1 g) = 0.851 W/kg; SAR(10 g) = 0.242 W/kg**

[Info: Interpolated medium parameters used for SAR evaluation.](#)

Maximum value of SAR (measured) = 1.77 W/kg

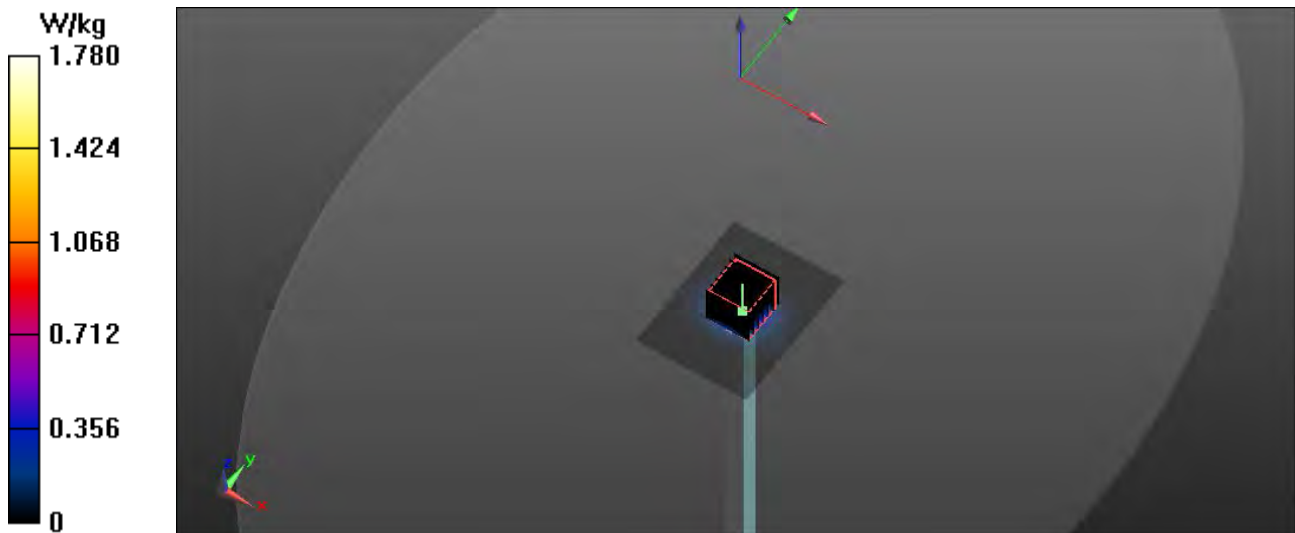

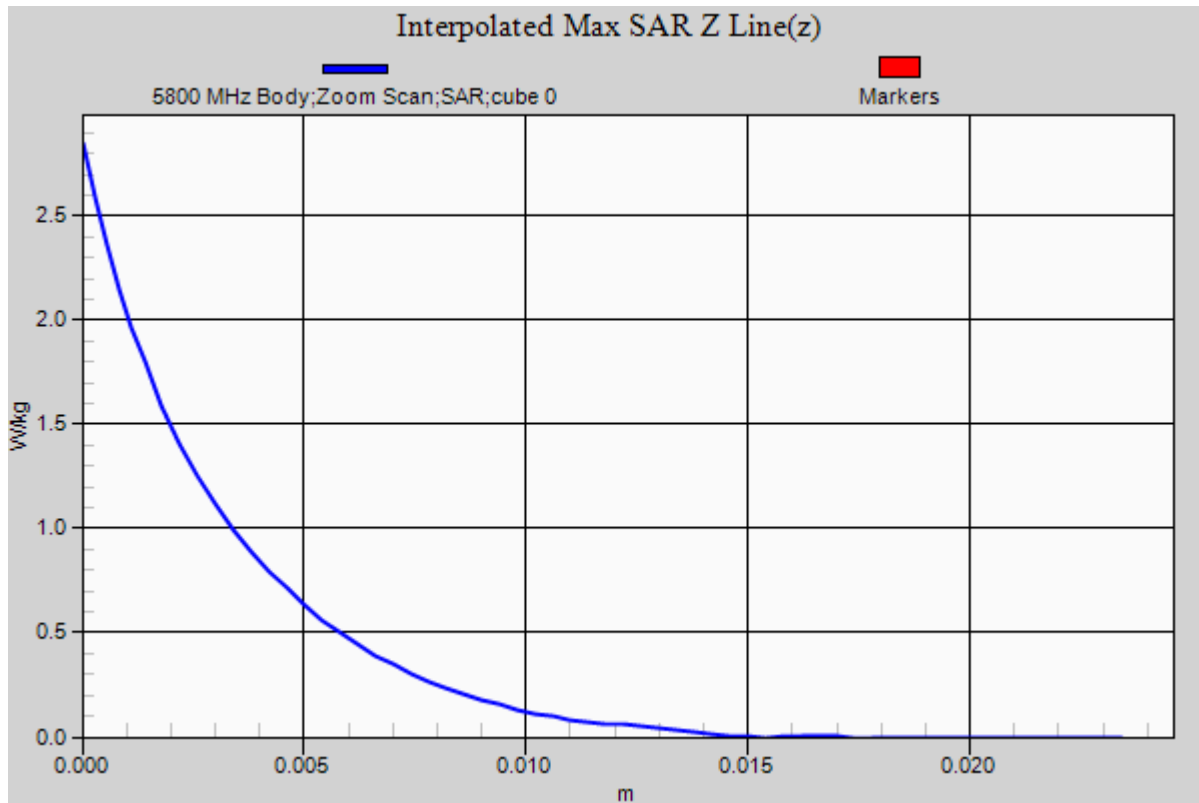



## Appendix B – SAR Test Data Plots

# RF Exposure Lab

## Plot 1

**DUT: P131G; Type: Tablet PC; Serial: Eng 1**

Communication System: WiFi 802.11b (DSSS, 1 Mbps); Frequency: 2437 MHz; Duty Cycle: 1:1  
Medium: HSL2450; Medium parameters used (interpolated):  $f = 2437$  MHz;  $\sigma = 1.824$  S/m;  $\epsilon_r = 38.743$ ;  $\rho = 1000$  kg/m<sup>3</sup>  
Phantom section: Flat Section

Test Date: Date: 3/23/2020; Ambient Temp: 23 °C; Tissue Temp: 21 °C

Probe: EX3DV4 - SN3662; ConvF(7.33, 7.33, 7.33); Calibrated: 4/24/2019;  
Sensor-Surface: 2mm (Mechanical Surface Detection)  
Electronics: DAE4 Sn1416; Calibrated: 4/16/2019  
Phantom: ELI v5.0; Type: QDOVA002AA; Serial: 1251  
Measurement SW: DASY52, Version 52.10 (0); SEMCAD X Version 14.6.10 (7417)

### Procedure Notes:

**2450 MHz HongBo AL/Tablet Back Tx1 Mid/Area Scan (7x9x1):** Measurement grid: dx=10mm, dy=10mm

[Info: Interpolated medium parameters used for SAR evaluation.](#)

Maximum value of SAR (measured) = 0.488 W/kg

**2450 MHz HongBo AL/Tablet Back Tx1 Mid/Zoom Scan (7x7x7)/Cube 0:** Measurement grid: dx=5mm, dy=5mm, dz=5mm

Reference Value = 0 V/m; Power Drift = 0.00 dB

Peak SAR (extrapolated) = 1.83 W/kg

**SAR(1 g) = 0.863 W/kg**

[Info: Interpolated medium parameters used for SAR evaluation.](#)

Maximum value of SAR (measured) = 1.42 W/kg

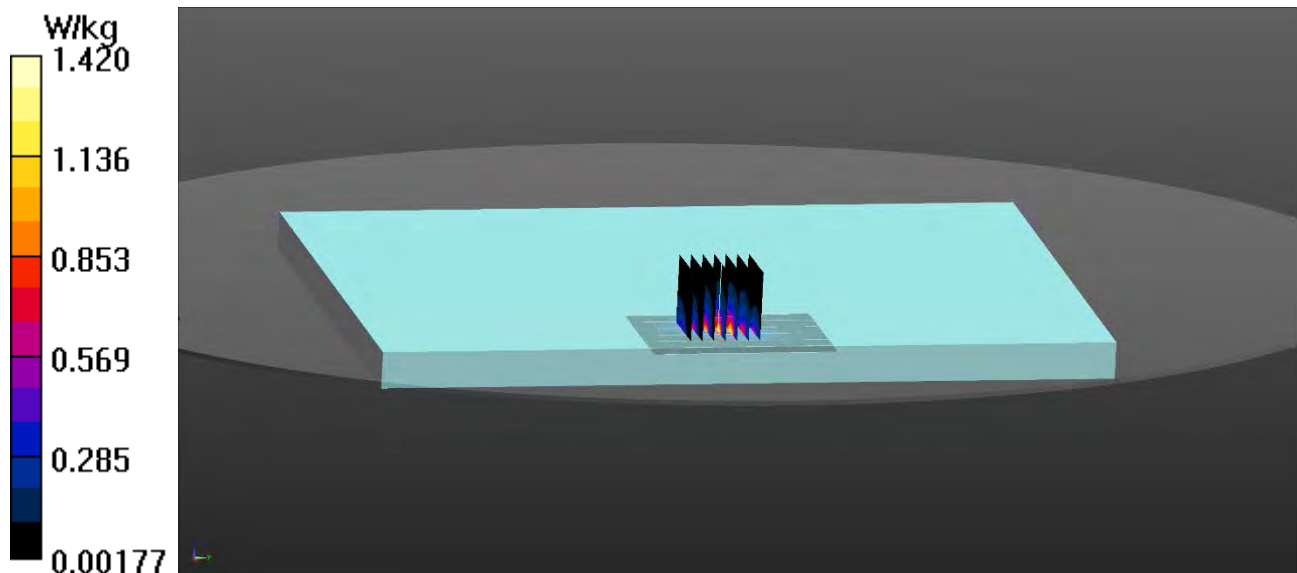

# RF Exposure Lab

## Plot 2

**DUT: P131G; Type: Tablet PC; Serial: Eng 1**

Communication System: WiFi 802.11a (OFDM, 6 Mbps); Frequency: 5280 MHz; Duty Cycle: 1:1  
Medium: HSL3-6GHz; Medium parameters used:  $f = 5280$  MHz;  $\sigma = 4.78$  S/m;  $\epsilon_r = 35.03$ ;  $\rho = 1000$  kg/m<sup>3</sup>  
Phantom section: Flat Section

Test Date: Date: 3/20/2020; Ambient Temp: 23 °C; Tissue Temp: 21 °C

Probe: EX3DV4 - SN3662; ConvF(5.05, 5.05, 5.05); Calibrated: 4/24/2019;  
Sensor-Surface: 2mm (Mechanical Surface Detection)  
Electronics: DAE4 Sn1416; Calibrated: 4/16/2019  
Phantom: ELI v5.0; Type: QDOVA002AA; Serial: 1251  
Measurement SW: DASY52, Version 52.10 (0); SEMCAD X Version 14.6.10 (7417)

### Procedure Notes:

**5200 MHz HongBo AL/Tablet Back Tx1 56/Area Scan (7x9x1):** Measurement grid: dx=10mm, dy=10mm  
Maximum value of SAR (measured) = 1.55 W/kg

**5200 MHz HongBo AL/Tablet Back Tx1 56/Zoom Scan (7x7x12)/Cube 0:** Measurement grid: dx=4mm, dy=4mm, dz=2mm

Reference Value = 0 V/m; Power Drift = 0.00 dB

Peak SAR (extrapolated) = 2.42 W/kg

**SAR(1 g) = 0.804 W/kg**

Maximum value of SAR (measured) = 1.61 W/kg

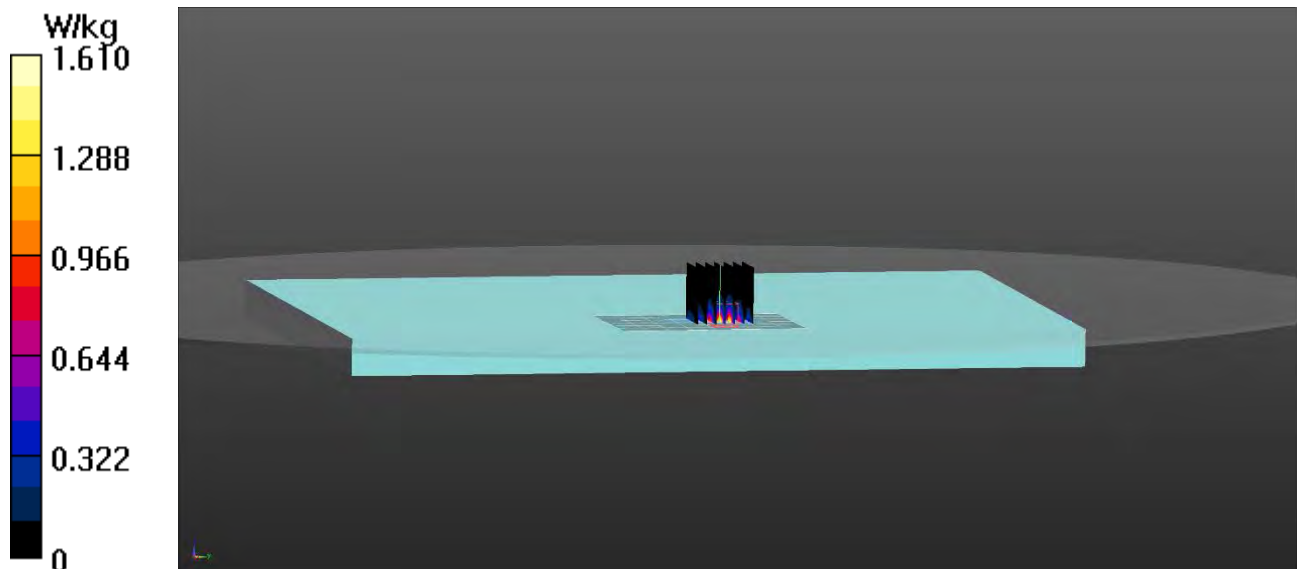

# RF Exposure Lab

## Plot 3

**DUT: P131G; Type: Tablet PC; Serial: Eng 1**

Communication System: WiFi 802.11a (OFDM, 6 Mbps); Frequency: 5620 MHz; Duty Cycle: 1:1  
Medium: HSL3-6GHz; Medium parameters used:  $f = 5620$  MHz;  $\sigma = 5.16$  S/m;  $\epsilon_r = 34.51$ ;  $\rho = 1000$  kg/m<sup>3</sup>  
Phantom section: Flat Section

Test Date: Date: 3/19/2020; Ambient Temp: 23 °C; Tissue Temp: 21 °C

Probe: EX3DV4 - SN7530; ConvF(4.8, 4.8, 4.8); Calibrated: 1/21/2020;  
Sensor-Surface: 2mm (Mechanical Surface Detection)  
Electronics: DAE4 Sn759; Calibrated: 8/14/2019  
Phantom: ELI v5.0; Type: QDOVA002AA; Serial: 1251  
Measurement SW: DASY52, Version 52.10 (0); SEMCAD X Version 14.6.10 (7417)

### Procedure Notes:

**5600 MHz HongBo CF/Laptop Tx1 124/Area Scan (7x9x1):** Measurement grid: dx=10mm, dy=10mm  
Maximum value of SAR (measured) = 1.52 W/kg

**5600 MHz HongBo CF/Laptop Tx1 124/Zoom Scan (7x7x12)/Cube 0:** Measurement grid: dx=4mm, dy=4mm, dz=2mm  
Reference Value = 0 V/m; Power Drift = 0.00 dB  
Peak SAR (extrapolated) = 4.36 W/kg  
**SAR(1 g) = 0.751 W/kg**  
Maximum value of SAR (measured) = 1.78 W/kg

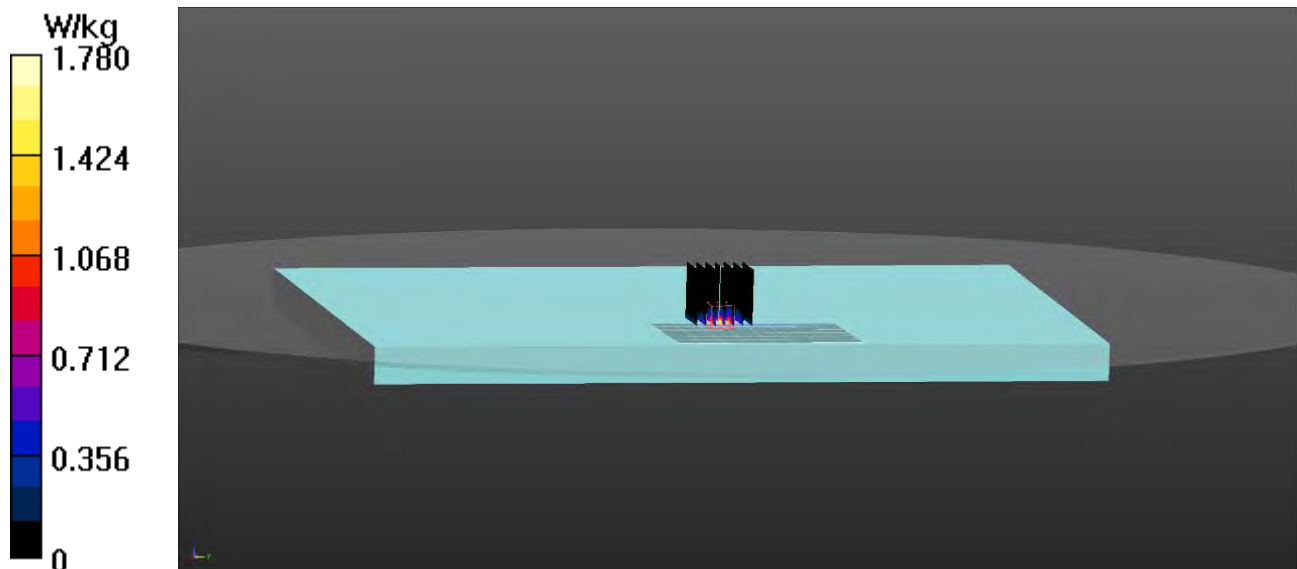

# RF Exposure Lab

## Plot 4

**DUT: P131G; Type: Tablet PC; Serial: Eng 1**

Communication System: WiFi 802.11a (OFDM, 6 Mbps); Frequency: 5825 MHz; Duty Cycle: 1:1  
Medium: HSL3-6GHz; Medium parameters used (interpolated):  $f = 5825$  MHz;  $\sigma = 5.385$  S/m;  $\epsilon_r = 34.395$ ;  $\rho = 1000$  kg/m<sup>3</sup>  
Phantom section: Flat Section

Test Date: Date: 3/21/2020; Ambient Temp: 23 °C; Tissue Temp: 21 °C

Probe: EX3DV4 - SN3662; ConvF(4.9, 4.9, 4.9); Calibrated: 4/24/2019;  
Sensor-Surface: 2mm (Mechanical Surface Detection)  
Electronics: DAE4 Sn1416; Calibrated: 4/16/2019  
Phantom: ELI v5.0; Type: QDOVA002AA; Serial: 1251  
Measurement SW: DASY52, Version 52.10 (0); SEMCAD X Version 14.6.10 (7417)

### Procedure Notes:

**5800 MHz HongBo AL/Tablet Back Tx1 165/Area Scan (7x9x1):** Measurement grid: dx=10mm, dy=10mm

[Info: Interpolated medium parameters used for SAR evaluation.](#)

Maximum value of SAR (measured) = 0.925 W/kg

**5800 MHz HongBo AL/Tablet Back Tx1 165/Zoom Scan (7x7x12)/Cube 0:** Measurement grid: dx=4mm, dy=4mm, dz=2mm

Reference Value = 0 V/m; Power Drift = 0.00 dB

Peak SAR (extrapolated) = 2.57 W/kg

**SAR(1 g) = 0.828 W/kg**

[Info: Interpolated medium parameters used for SAR evaluation.](#)

Maximum value of SAR (measured) = 1.77 W/kg

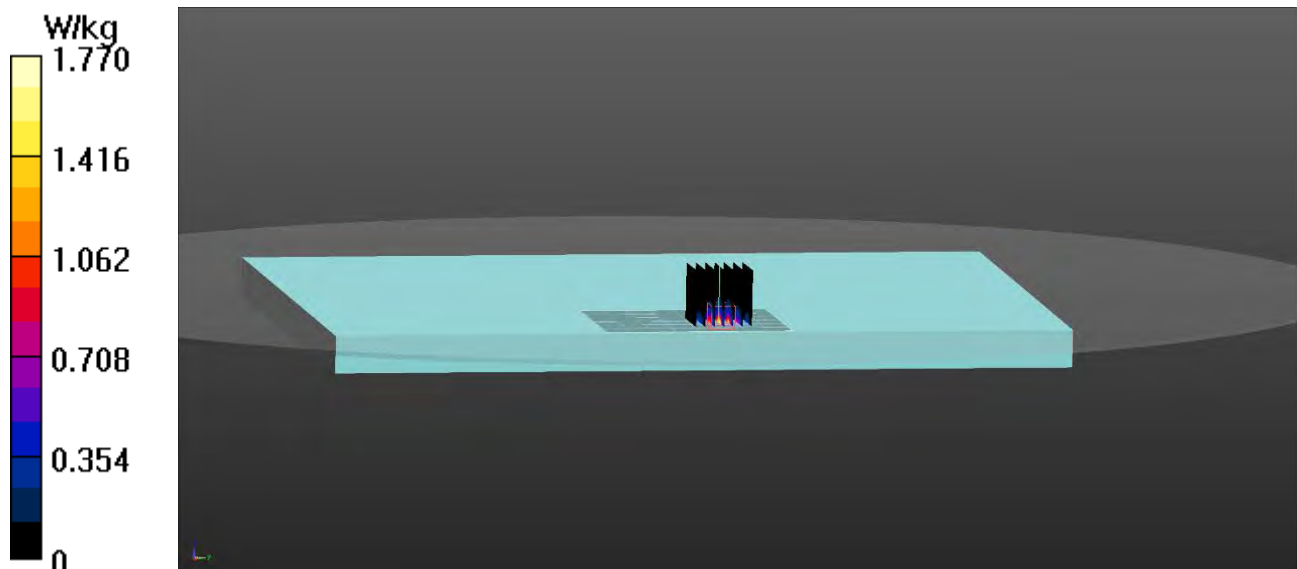

## **Appendix D – Probe Calibration Data Sheets**



Accredited by the Swiss Accreditation Service (SAS)

Accreditation No.: **SCS 0108**

The Swiss Accreditation Service is one of the signatories to the EA  
 Multilateral Agreement for the recognition of calibration certificates

Client **RF Exposure Lab**

Certificate No: **EX3-3662\_Apr19**

## CALIBRATION CERTIFICATE

Object **EX3DV4 - SN:3662**

Calibration procedure(s) **QA CAL-01.v9, QA CAL-14.v5, QA CAL-23.v5, QA CAL-25.v7**  
**Calibration procedure for dosimetric E-field probes**

Calibration date: **April 24, 2019**

This calibration certificate documents the traceability to national standards, which realize the physical units of measurements (SI).  
 The measurements and the uncertainties with confidence probability are given on the following pages and are part of the certificate.

All calibrations have been conducted in the closed laboratory facility: environment temperature  $(22 \pm 3)^{\circ}\text{C}$  and humidity  $< 70\%$ .

Calibration Equipment used (M&TE critical for calibration)

Primary Standards	ID	Cal Date (Certificate No.)	Scheduled Calibration
Power meter NRP	SN: 104778	03-Apr-19 (No. 217-02892/02893)	Apr-20
Power sensor NRP-Z91	SN: 103244	03-Apr-19 (No. 217-02892)	Apr-20
Power sensor NRP-Z91	SN: 103245	03-Apr-19 (No. 217-02893)	Apr-20
Reference 20 dB Attenuator	SN: S5277 (20x)	04-Apr-19 (No. 217-02894)	Apr-20
DAE4	SN: 660	19-Dec-18 (No. DAE4-660_Dec18)	Dec-19
Reference Probe ES3DV2	SN: 3013	31-Dec-18 (No. ES3-3013_Dec18)	Dec-19
Secondary Standards	ID	Check Date (in house)	Scheduled Check
Power meter E4419B	SN: GB41293874	06-Apr-16 (in house check Jun-18)	In house check: Jun-20
Power sensor E4412A	SN: MY41498087	06-Apr-16 (in house check Jun-18)	In house check: Jun-20
Power sensor E4412A	SN: 000110210	06-Apr-16 (in house check Jun-18)	In house check: Jun-20
RF generator HP 8648C	SN: US3642U01700	04-Aug-99 (in house check Jun-18)	In house check: Jun-20
Network Analyzer E8358A	SN: US41080477	31-Mar-14 (in house check Oct-18)	In house check: Oct-19

Calibrated by: **Claudio Leubler** **Laboratory Technician**

Signature

Approved by: **Katja Pokovic** **Technical Manager**

Issued: April 25, 2019

This calibration certificate shall not be reproduced except in full without written approval of the laboratory.



Accredited by the Swiss Accreditation Service (SAS)

Accreditation No.: **SCS 0108**

The Swiss Accreditation Service is one of the signatories to the EA  
 Multilateral Agreement for the recognition of calibration certificates

## Glossary:

TSL	tissue simulating liquid
NORM <sub>x,y,z</sub>	sensitivity in free space
ConvF	sensitivity in TSL / NORM <sub>x,y,z</sub>
DCP	diode compression point
CF	crest factor (1/duty_cycle) of the RF signal
A, B, C, D	modulation dependent linearization parameters
Polarization $\phi$	$\phi$ rotation around probe axis
Polarization $\vartheta$	$\vartheta$ rotation around an axis that is in the plane normal to probe axis (at measurement center), i.e., $\vartheta = 0$ is normal to probe axis
Connector Angle	information used in DASY system to align probe sensor X to the robot coordinate system

## Calibration is Performed According to the Following Standards:

- IEEE Std 1528-2013, "IEEE Recommended Practice for Determining the Peak Spatial-Averaged Specific Absorption Rate (SAR) in the Human Head from Wireless Communications Devices: Measurement Techniques", June 2013
- IEC 62209-1, "Measurement procedure for the assessment of Specific Absorption Rate (SAR) from hand-held and body-mounted devices used next to the ear (frequency range of 300 MHz to 6 GHz)", July 2016
- IEC 62209-2, "Procedure to determine the Specific Absorption Rate (SAR) for wireless communication devices used in close proximity to the human body (frequency range of 30 MHz to 6 GHz)", March 2010
- KDB 865664, "SAR Measurement Requirements for 100 MHz to 6 GHz"

## Methods Applied and Interpretation of Parameters:

- NORM<sub>x,y,z</sub>**: Assessed for E-field polarization  $\vartheta = 0$  ( $f \leq 900$  MHz in TEM-cell;  $f > 1800$  MHz: R22 waveguide). NORM<sub>x,y,z</sub> are only intermediate values, i.e., the uncertainties of NORM<sub>x,y,z</sub> does not affect the  $E^2$ -field uncertainty inside TSL (see below *ConvF*).
- NORM(f)<sub>x,y,z</sub>** = NORM<sub>x,y,z</sub> \* *frequency\_response* (see Frequency Response Chart). This linearization is implemented in DASY4 software versions later than 4.2. The uncertainty of the frequency response is included in the stated uncertainty of *ConvF*.
- DCP<sub>x,y,z</sub>**: DCP are numerical linearization parameters assessed based on the data of power sweep with CW signal (no uncertainty required). DCP does not depend on frequency nor media.
- PAR**: PAR is the Peak to Average Ratio that is not calibrated but determined based on the signal characteristics
- A<sub>x,y,z</sub>; B<sub>x,y,z</sub>; C<sub>x,y,z</sub>; D<sub>x,y,z</sub>; VR<sub>x,y,z</sub>**: A, B, C, D are numerical linearization parameters assessed based on the data of power sweep for specific modulation signal. The parameters do not depend on frequency nor media. VR is the maximum calibration range expressed in RMS voltage across the diode.
- ConvF and Boundary Effect Parameters**: Assessed in flat phantom using E-field (or Temperature Transfer Standard for  $f \leq 800$  MHz) and inside waveguide using analytical field distributions based on power measurements for  $f > 800$  MHz. The same setups are used for assessment of the parameters applied for boundary compensation (alpha, depth) of which typical uncertainty values are given. These parameters are used in DASY4 software to improve probe accuracy close to the boundary. The sensitivity in TSL corresponds to NORM<sub>x,y,z</sub> \* *ConvF* whereby the uncertainty corresponds to that given for *ConvF*. A frequency dependent *ConvF* is used in DASY version 4.4 and higher which allows extending the validity from  $\pm 50$  MHz to  $\pm 100$  MHz.
- Spherical isotropy (3D deviation from isotropy)**: in a field of low gradients realized using a flat phantom exposed by a patch antenna.
- Sensor Offset**: The sensor offset corresponds to the offset of virtual measurement center from the probe tip (on probe axis). No tolerance required.
- Connector Angle**: The angle is assessed using the information gained by determining the NORM<sub>x</sub> (no uncertainty required).



# DASY/EASY - Parameters of Probe: EX3DV4 - SN:3662

## Basic Calibration Parameters

	Sensor X	Sensor Y	Sensor Z	Unc (k=2)
Norm ( $\mu\text{V}/(\text{V}/\text{m})^2$ ) <sup>A</sup>	0.43	0.45	0.50	± 10.1 %
DCP (mV) <sup>B</sup>	100.7	100.3	97.0	

## Calibration Results for Modulation Response

UID	Communication System Name		A dB	B dB/ $\mu\text{V}$	C	D dB	VR mV	Max dev.	Unc <sup>E</sup> (k=2)
0	CW	X	0.0	0.0	1.0	0.00	157.7	±1.9 %	± 4.7 %
		Y	0.0	0.0	1.0		152.9		
		Y	0.0	0.0	1.0		153.2		

The reported uncertainty of measurement is stated as the standard uncertainty of measurement multiplied by the coverage factor k=2, which for a normal distribution corresponds to a coverage probability of approximately 95%.

<sup>A</sup> The uncertainties of Norm X,Y,Z do not affect the E<sup>2</sup>-field uncertainty inside TSL (see Pages 5 and 6).

<sup>B</sup> Numerical linearization parameter: uncertainty not required.

<sup>E</sup> Uncertainty is determined using the max. deviation from linear response applying rectangular distribution and is expressed for the square of the field value.

## DASY/EASY - Parameters of Probe: EX3DV4 - SN:3662

### Other Probe Parameters

Sensor Arrangement	Triangular
Connector Angle (°)	-22.4
Mechanical Surface Detection Mode	enabled
Optical Surface Detection Mode	disabled
Probe Overall Length	337 mm
Probe Body Diameter	10 mm
Tip Length	9 mm
Tip Diameter	2.5 mm
Probe Tip to Sensor X Calibration Point	1 mm
Probe Tip to Sensor Y Calibration Point	1 mm
Probe Tip to Sensor Z Calibration Point	1 mm
Recommended Measurement Distance from Surface	1.4 mm

## DASY/EASY - Parameters of Probe: EX3DV4 - SN:3662

### Calibration Parameter Determined in Head Tissue Simulating Media

f (MHz) <sup>C</sup>	Relative Permittivity <sup>F</sup>	Conductivity (S/m) <sup>F</sup>	ConvF X	ConvF Y	ConvF Z	Alpha <sup>G</sup>	Depth <sup>G</sup> (mm)	Unc (k=2)
750	41.9	0.89	9.57	9.57	9.57	0.49	0.80	± 12.0 %
900	41.5	0.97	9.12	9.12	9.12	0.51	0.80	± 12.0 %
1750	40.1	1.37	8.23	8.23	8.23	0.38	0.85	± 12.0 %
1900	40.0	1.40	7.90	7.90	7.90	0.37	0.85	± 12.0 %
2300	39.5	1.67	7.50	7.50	7.50	0.39	0.85	± 12.0 %
2450	39.2	1.80	7.33	7.33	7.33	0.41	0.84	± 12.0 %
2600	39.0	1.96	7.21	7.21	7.21	0.42	0.85	± 12.0 %
3500	37.9	2.91	7.07	7.07	7.07	0.30	1.20	± 13.1 %
3700	37.7	3.12	6.92	6.92	6.92	0.35	1.25	± 13.1 %
5250	35.9	4.71	5.05	5.05	5.05	0.40	1.80	± 13.1 %
5600	35.5	5.07	4.81	4.81	4.81	0.40	1.80	± 13.1 %
5750	35.4	5.22	4.90	4.90	4.90	0.40	1.80	± 13.1 %

<sup>C</sup> Frequency validity above 300 MHz of ± 100 MHz only applies for DASY v4.4 and higher (see Page 2), else it is restricted to ± 50 MHz. The uncertainty is the RSS of the ConvF uncertainty at calibration frequency and the uncertainty for the indicated frequency band. Frequency validity below 300 MHz is ± 10, 25, 40, 50 and 70 MHz for ConvF assessments at 30, 64, 128, 150 and 220 MHz respectively. Validity of ConvF assessed at 6 MHz is 4-9 MHz, and ConvF assessed at 13 MHz is 9-19 MHz. Above 5 GHz frequency validity can be extended to ± 110 MHz.

<sup>F</sup> At frequencies below 3 GHz, the validity of tissue parameters ( $\epsilon$  and  $\sigma$ ) can be relaxed to ± 10% if liquid compensation formula is applied to measured SAR values. At frequencies above 3 GHz, the validity of tissue parameters ( $\epsilon$  and  $\sigma$ ) is restricted to ± 5%. The uncertainty is the RSS of the ConvF uncertainty for indicated target tissue parameters.

<sup>G</sup> Alpha/Depth are determined during calibration. SPEAG warrants that the remaining deviation due to the boundary effect after compensation is always less than ± 1% for frequencies below 3 GHz and below ± 2% for frequencies between 3-6 GHz at any distance larger than half the probe tip diameter from the boundary.

## DASY/EASY - Parameters of Probe: EX3DV4 - SN:3662

### Calibration Parameter Determined in Body Tissue Simulating Media

f (MHz) <sup>C</sup>	Relative Permittivity <sup>F</sup>	Conductivity (S/m) <sup>F</sup>	ConvF X	ConvF Y	ConvF Z	Alpha <sup>G</sup>	Depth <sup>G</sup> (mm)	Unc (k=2)
750	55.5	0.96	9.55	9.55	9.55	0.47	0.80	± 12.0 %
900	55.0	1.05	9.34	9.34	9.34	0.45	0.80	± 12.0 %
1750	53.4	1.49	7.95	7.95	7.95	0.40	0.85	± 12.0 %
1900	53.3	1.52	7.69	7.69	7.69	0.43	0.84	± 12.0 %
2300	52.9	1.81	7.43	7.43	7.43	0.40	0.86	± 12.0 %
2450	52.7	1.95	7.36	7.36	7.36	0.40	0.85	± 12.0 %
2600	52.5	2.16	7.12	7.12	7.12	0.22	0.97	± 12.0 %
3500	51.3	3.31	6.83	6.83	6.83	0.30	1.25	± 13.1 %
3700	51.0	3.55	6.52	6.52	6.52	0.35	1.25	± 13.1 %
5250	48.9	5.36	4.30	4.30	4.30	0.50	1.90	± 13.1 %
5600	48.5	5.77	3.87	3.87	3.87	0.50	1.90	± 13.1 %
5750	48.3	5.94	4.07	4.07	4.07	0.50	1.90	± 13.1 %

<sup>C</sup> Frequency validity above 300 MHz of ± 100 MHz only applies for DASY v4.4 and higher (see Page 2), else it is restricted to ± 50 MHz. The uncertainty is the RSS of the ConvF uncertainty at calibration frequency and the uncertainty for the indicated frequency band. Frequency validity below 300 MHz is ± 10, 25, 40, 50 and 70 MHz for ConvF assessments at 30, 64, 128, 150 and 220 MHz respectively. Validity of ConvF assessed at 6 MHz is 4-9 MHz, and ConvF assessed at 13 MHz is 9-19 MHz. Above 5 GHz frequency validity can be extended to ± 110 MHz.

<sup>F</sup> At frequencies below 3 GHz, the validity of tissue parameters ( $\epsilon$  and  $\sigma$ ) can be relaxed to ± 10% if liquid compensation formula is applied to measured SAR values. At frequencies above 3 GHz, the validity of tissue parameters ( $\epsilon$  and  $\sigma$ ) is restricted to ± 5%. The uncertainty is the RSS of the ConvF uncertainty for indicated target tissue parameters.

<sup>G</sup> Alpha/Depth are determined during calibration. SPEAG warrants that the remaining deviation due to the boundary effect after compensation is always less than ± 1% for frequencies below 3 GHz and below ± 2% for frequencies between 3-6 GHz at any distance larger than half the probe tip diameter from the boundary.

## Frequency Response of E-Field

(TEM-Cell:ifi110 EXX, Waveguide: R22)

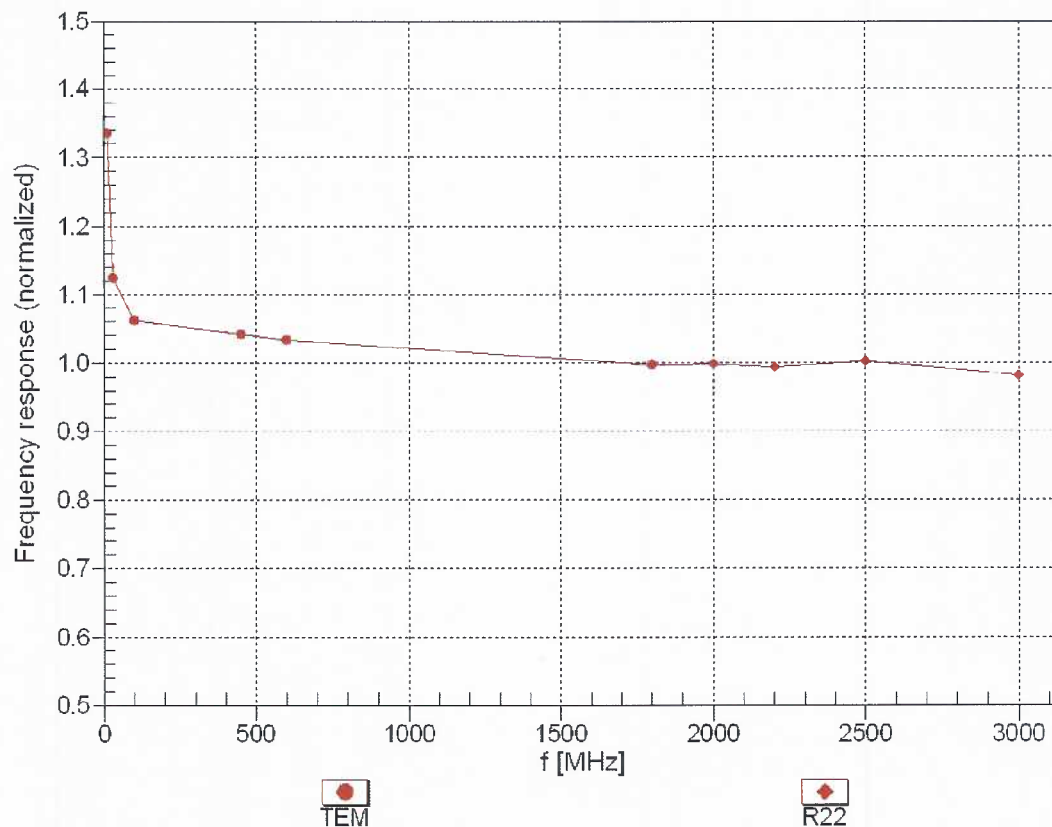

Uncertainty of Frequency Response of E-field:  $\pm 6.3\%$  ( $k=2$ )

## Receiving Pattern ( $\phi$ ), $\vartheta = 0^\circ$

f=600 MHz,TEM

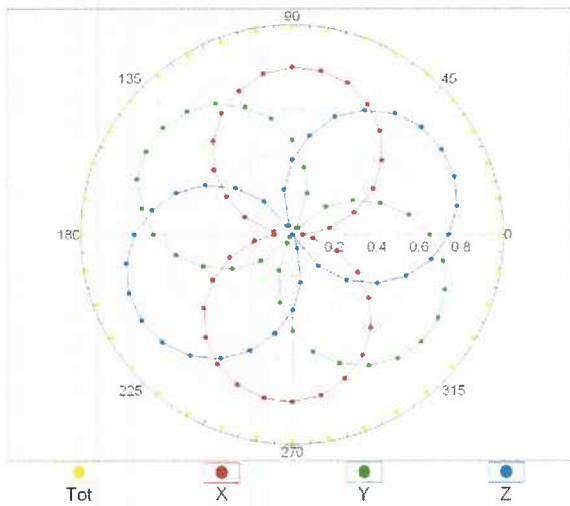

f=1800 MHz,R22

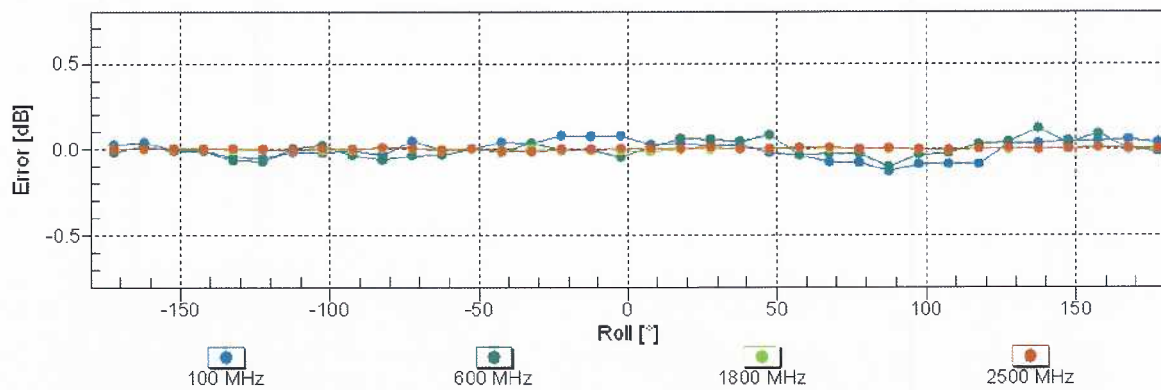
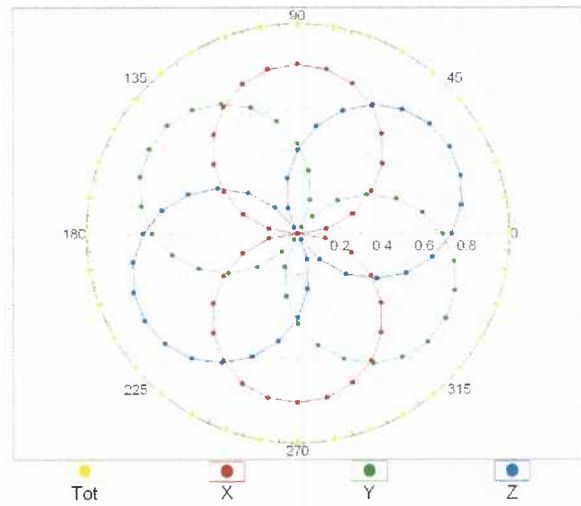

Uncertainty of Axial Isotropy Assessment:  $\pm 0.5\%$  ( $k=2$ )

## Dynamic Range $f(\text{SAR}_{\text{head}})$ (TEM cell , $f_{\text{eval}} = 1900 \text{ MHz}$ )

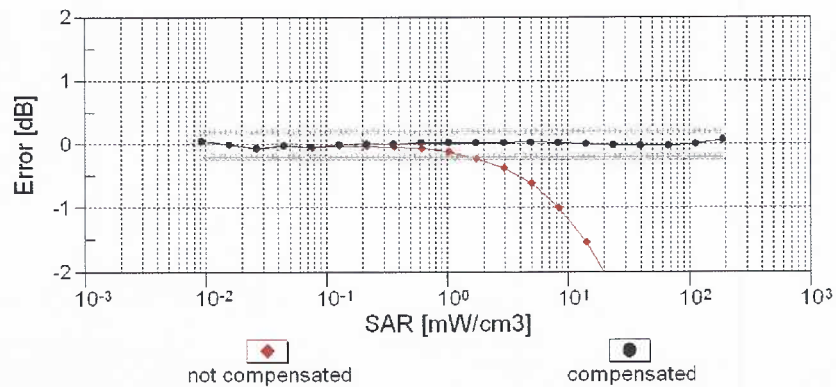
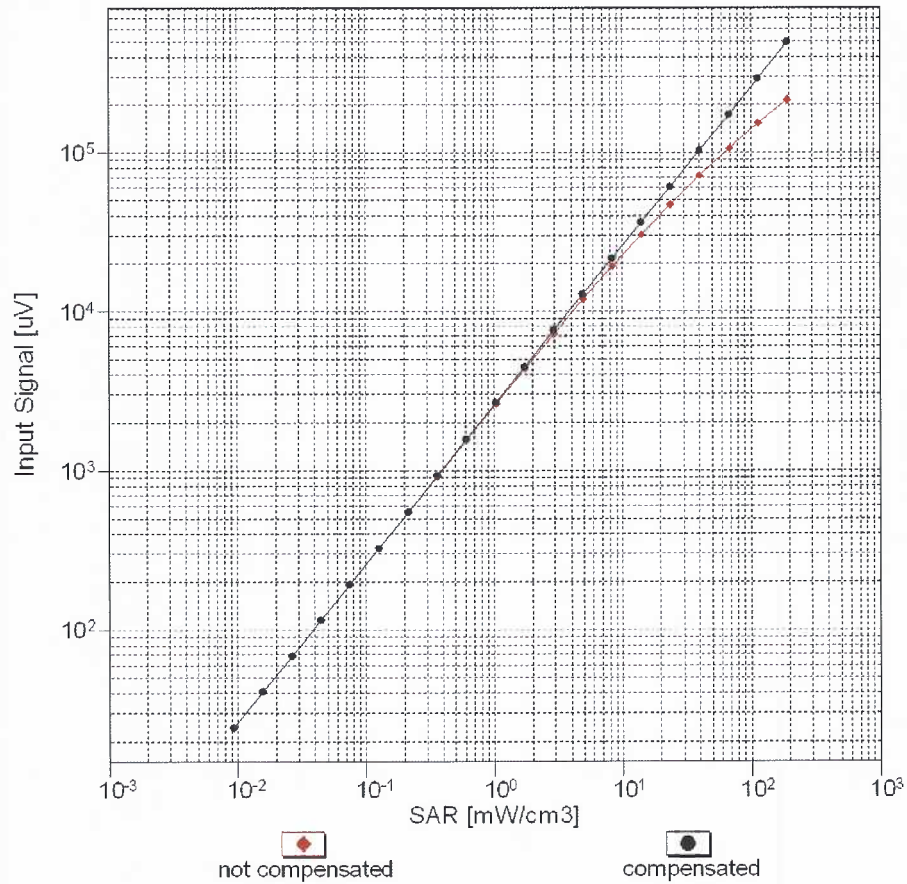

Uncertainty of Linearity Assessment:  $\pm 0.6\%$  ( $k=2$ )

## Conversion Factor Assessment

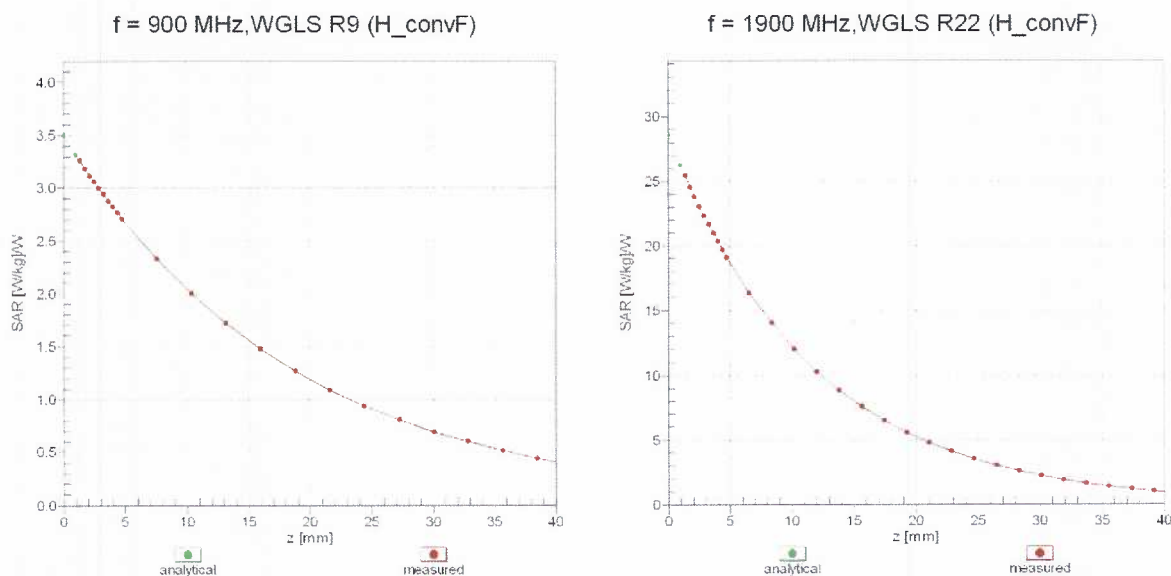

## Deviation from Isotropy in Liquid

Error ( $\phi, \theta$ ),  $f = 900 \text{ MHz}$

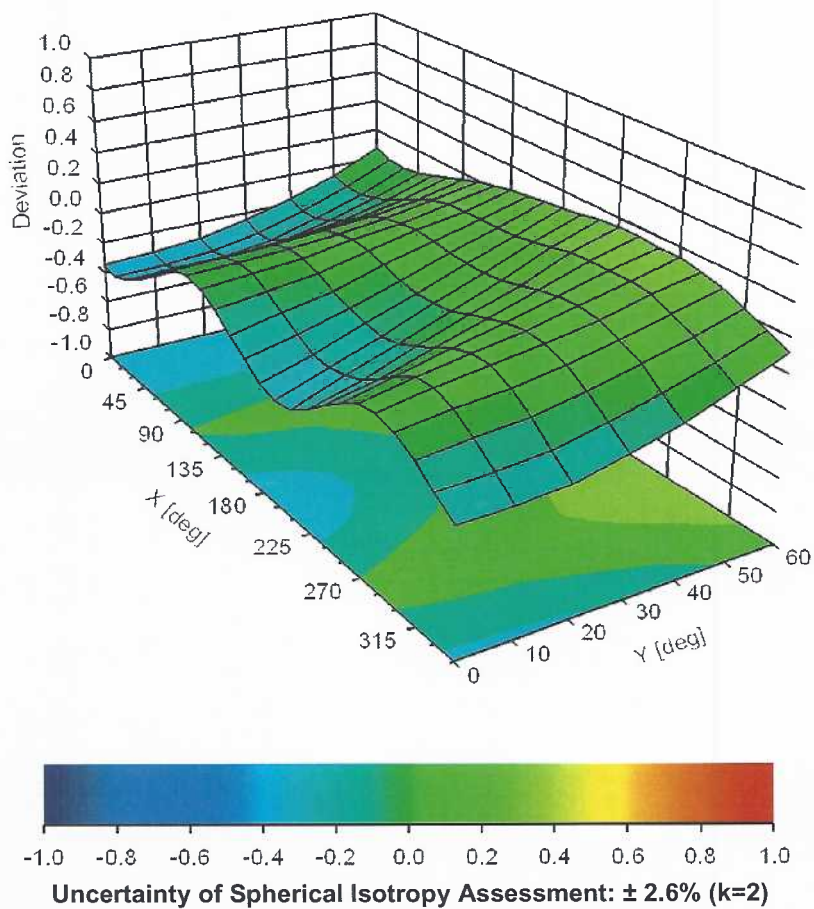





Accredited by the Swiss Accreditation Service (SAS)

Accreditation No.: **SCS 0108**

The Swiss Accreditation Service is one of the signatories to the EA  
Multilateral Agreement for the recognition of calibration certificates

Client **RF Exposure Lab**

Certificate No: **EX3-7530\_Jan20**

## CALIBRATION CERTIFICATE

Object **EX3DV4 - SN:7530**

Calibration procedure(s) **QA CAL-01.v9, QA CAL-14.v5, QA CAL-23.v5, QA CAL-25.v7  
Calibration procedure for dosimetric E-field probes**

Calibration date: **January 21, 2020**

This calibration certificate documents the traceability to national standards, which realize the physical units of measurements (SI).  
The measurements and the uncertainties with confidence probability are given on the following pages and are part of the certificate.

All calibrations have been conducted in the closed laboratory facility: environment temperature  $(22 \pm 3)^{\circ}\text{C}$  and humidity  $< 70\%$ .

Calibration Equipment used (M&TE critical for calibration)

Primary Standards	ID	Cal Date (Certificate No.)	Scheduled Calibration
Power meter NRP	SN: 104778	03-Apr-19 (No. 217-02892/02893)	Apr-20
Power sensor NRP-Z91	SN: 103244	03-Apr-19 (No. 217-02892)	Apr-20
Power sensor NRP-Z91	SN: 103245	03-Apr-19 (No. 217-02893)	Apr-20
Reference 20 dB Attenuator	SN: S5277 (20x)	04-Apr-19 (No. 217-02894)	Apr-20
DAE4	SN: 660	27-Dec-19 (No. DAE4-660_Dec19)	Dec-20
Reference Probe ES3DV2	SN: 3013	31-Dec-19 (No. ES3-3013_Dec19)	Dec-20
Secondary Standards	ID	Check Date (in house)	Scheduled Check
Power meter E4419B	SN: GB41293874	06-Apr-16 (in house check Jun-18)	In house check: Jun-20
Power sensor E4412A	SN: MY41498087	06-Apr-16 (in house check Jun-18)	In house check: Jun-20
Power sensor E4412A	SN: 000110210	06-Apr-16 (in house check Jun-18)	In house check: Jun-20
RF generator HP 8648C	SN: US3642U01700	04-Aug-99 (in house check Jun-18)	In house check: Jun-20
Network Analyzer E8358A	SN: US41080477	31-Mar-14 (in house check Oct-19)	In house check: Oct-20

	Name	Function	Signature
Calibrated by:	Leif Klysner	Laboratory Technician	
Approved by:	Katja Pokovic	Technical Manager	
Issued: January 21, 2020			
This calibration certificate shall not be reproduced except in full without written approval of the laboratory.			



Accredited by the Swiss Accreditation Service (SAS)

Accreditation No.: **SCS 0108**

The Swiss Accreditation Service is one of the signatories to the EA  
Multilateral Agreement for the recognition of calibration certificates

### Glossary:

TSL	tissue simulating liquid
NORM <sub>x,y,z</sub>	sensitivity in free space
ConvF	sensitivity in TSL / NORM <sub>x,y,z</sub>
DCP	diode compression point
CF	crest factor (1/duty_cycle) of the RF signal
A, B, C, D	modulation dependent linearization parameters
Polarization $\phi$	$\phi$ rotation around probe axis
Polarization $\vartheta$	$\vartheta$ rotation around an axis that is in the plane normal to probe axis (at measurement center), i.e., $\vartheta = 0$ is normal to probe axis
Connector Angle	information used in DASY system to align probe sensor X to the robot coordinate system

### Calibration is Performed According to the Following Standards:

- IEEE Std 1528-2013, "IEEE Recommended Practice for Determining the Peak Spatial-Averaged Specific Absorption Rate (SAR) in the Human Head from Wireless Communications Devices: Measurement Techniques", June 2013
- IEC 62209-1, "Measurement procedure for the assessment of Specific Absorption Rate (SAR) from hand-held and body-mounted devices used next to the ear (frequency range of 300 MHz to 6 GHz)", July 2016
- IEC 62209-2, "Procedure to determine the Specific Absorption Rate (SAR) for wireless communication devices used in close proximity to the human body (frequency range of 30 MHz to 6 GHz)", March 2010
- KDB 865664, "SAR Measurement Requirements for 100 MHz to 6 GHz"

### Methods Applied and Interpretation of Parameters:

- NORM<sub>x,y,z</sub>**: Assessed for E-field polarization  $\vartheta = 0$  ( $f \leq 900$  MHz in TEM-cell;  $f > 1800$  MHz: R22 waveguide). NORM<sub>x,y,z</sub> are only intermediate values, i.e., the uncertainties of NORM<sub>x,y,z</sub> does not affect the E<sup>2</sup>-field uncertainty inside TSL (see below ConvF).
- NORM(f)<sub>x,y,z</sub>** = NORM<sub>x,y,z</sub> \* frequency\_response (see Frequency Response Chart). This linearization is implemented in DASY4 software versions later than 4.2. The uncertainty of the frequency response is included in the stated uncertainty of ConvF.
- DCP<sub>x,y,z</sub>**: DCP are numerical linearization parameters assessed based on the data of power sweep with CW signal (no uncertainty required). DCP does not depend on frequency nor media.
- PAR**: PAR is the Peak to Average Ratio that is not calibrated but determined based on the signal characteristics
- A<sub>x,y,z</sub>; B<sub>x,y,z</sub>; C<sub>x,y,z</sub>; D<sub>x,y,z</sub>; VR<sub>x,y,z</sub>**: A, B, C, D are numerical linearization parameters assessed based on the data of power sweep for specific modulation signal. The parameters do not depend on frequency nor media. VR is the maximum calibration range expressed in RMS voltage across the diode.
- ConvF and Boundary Effect Parameters**: Assessed in flat phantom using E-field (or Temperature Transfer Standard for  $f \leq 800$  MHz) and inside waveguide using analytical field distributions based on power measurements for  $f > 800$  MHz. The same setups are used for assessment of the parameters applied for boundary compensation (alpha, depth) of which typical uncertainty values are given. These parameters are used in DASY4 software to improve probe accuracy close to the boundary. The sensitivity in TSL corresponds to NORM<sub>x,y,z</sub> \* ConvF whereby the uncertainty corresponds to that given for ConvF. A frequency dependent ConvF is used in DASY version 4.4 and higher which allows extending the validity from  $\pm 50$  MHz to  $\pm 100$  MHz.
- Spherical isotropy (3D deviation from isotropy)**: in a field of low gradients realized using a flat phantom exposed by a patch antenna.
- Sensor Offset**: The sensor offset corresponds to the offset of virtual measurement center from the probe tip (on probe axis). No tolerance required.
- Connector Angle**: The angle is assessed using the information gained by determining the NORM<sub>x</sub> (no uncertainty required).

## DASY/EASY - Parameters of Probe: EX3DV4 - SN:7530

### Basic Calibration Parameters

	Sensor X	Sensor Y	Sensor Z	Unc (k=2)
Norm ( $\mu\text{V}/(\text{V}/\text{m})^2$ ) <sup>A</sup>	0.42	0.47	0.43	$\pm 10.1 \%$
DCP (mV) <sup>B</sup>	100.4	98.8	99.4	

### Calibration Results for Modulation Response

UID	Communication System Name		A dB	B dB/ $\sqrt{\mu\text{V}}$	C	D dB	VR mV	Max dev.	Unc <sup>E</sup> (k=2)
0	CW	X	0.0	0.0	1.0	0.00	143.0	$\pm 3.5 \%$	$\pm 4.7 \%$
		Y	0.0	0.0	1.0		140.8		
		Z	0.0	0.0	1.0		146.9		

The reported uncertainty of measurement is stated as the standard uncertainty of measurement multiplied by the coverage factor  $k=2$ , which for a normal distribution corresponds to a coverage probability of approximately 95%.

<sup>A</sup> The uncertainties of Norm X,Y,Z do not affect the  $E^2$ -field uncertainty inside TSL (see Page 5).

<sup>B</sup> Numerical linearization parameter: uncertainty not required.

<sup>E</sup> Uncertainty is determined using the max. deviation from linear response applying rectangular distribution and is expressed for the square of the field value.

## DASY/EASY - Parameters of Probe: EX3DV4 - SN:7530

### Other Probe Parameters

Sensor Arrangement	Triangular
Connector Angle (°)	36.6
Mechanical Surface Detection Mode	enabled
Optical Surface Detection Mode	disabled
Probe Overall Length	337 mm
Probe Body Diameter	10 mm
Tip Length	9 mm
Tip Diameter	2.5 mm
Probe Tip to Sensor X Calibration Point	1 mm
Probe Tip to Sensor Y Calibration Point	1 mm
Probe Tip to Sensor Z Calibration Point	1 mm
Recommended Measurement Distance from Surface	1.4 mm

## DASY/EASY - Parameters of Probe: EX3DV4 - SN:7530

### Calibration Parameter Determined in Head Tissue Simulating Media

f (MHz) <sup>C</sup>	Relative Permittivity <sup>F</sup>	Conductivity (S/m) <sup>F</sup>	ConvF X	ConvF Y	ConvF Z	Alpha <sup>G</sup>	Depth <sup>G</sup> (mm)	Unc (k=2)
750	41.9	0.89	10.56	10.56	10.56	0.53	0.97	± 12.0 %
900	41.5	0.97	10.14	10.14	10.14	0.61	0.80	± 12.0 %
1300	40.8	1.14	9.57	9.57	9.57	0.60	0.80	± 12.0 %
1450	40.5	1.20	9.37	9.37	9.37	0.55	0.80	± 12.0 %
1640	40.2	1.31	8.73	8.73	8.73	0.24	0.80	± 12.0 %
1750	40.1	1.37	8.61	8.61	8.61	0.29	0.80	± 12.0 %
1900	40.0	1.40	8.31	8.31	8.31	0.34	0.80	± 12.0 %
2300	39.5	1.67	7.97	7.97	7.97	0.39	0.80	± 12.0 %
2450	39.2	1.80	7.76	7.76	7.76	0.29	0.80	± 12.0 %
2600	39.0	1.96	7.40	7.40	7.40	0.39	0.84	± 12.0 %
3500	37.9	2.91	7.20	7.20	7.20	0.30	1.35	± 13.1 %
3700	37.7	3.12	6.96	6.96	6.96	0.30	1.35	± 13.1 %
5250	35.9	4.71	5.45	5.45	5.45	0.40	1.80	± 13.1 %
5600	35.5	5.07	4.80	4.80	4.80	0.40	1.80	± 13.1 %
5750	35.4	5.22	4.95	4.95	4.95	0.40	1.80	± 13.1 %

<sup>C</sup> Frequency validity above 300 MHz of ± 100 MHz only applies for DASY v4.4 and higher (see Page 2), else it is restricted to ± 50 MHz. The uncertainty is the RSS of the ConvF uncertainty at calibration frequency and the uncertainty for the indicated frequency band. Frequency validity below 300 MHz is ± 10, 25, 40, 50 and 70 MHz for ConvF assessments at 30, 64, 128, 150 and 220 MHz respectively. Validity of ConvF assessed at 6 MHz is 4-9 MHz, and ConvF assessed at 13 MHz is 9-19 MHz. Above 5 GHz frequency validity can be extended to ± 110 MHz.

<sup>F</sup> At frequencies below 3 GHz, the validity of tissue parameters ( $\epsilon$  and  $\sigma$ ) can be relaxed to ± 10% if liquid compensation formula is applied to measured SAR values. At frequencies above 3 GHz, the validity of tissue parameters ( $\epsilon$  and  $\sigma$ ) is restricted to ± 5%. The uncertainty is the RSS of the ConvF uncertainty for indicated target tissue parameters.

<sup>G</sup> Alpha/Depth are determined during calibration. SPEAG warrants that the remaining deviation due to the boundary effect after compensation is always less than ± 1% for frequencies below 3 GHz and below ± 2% for frequencies between 3-6 GHz at any distance larger than half the probe tip diameter from the boundary.

## Frequency Response of E-Field

(TEM-Cell:ifi110 EXX, Waveguide: R22)

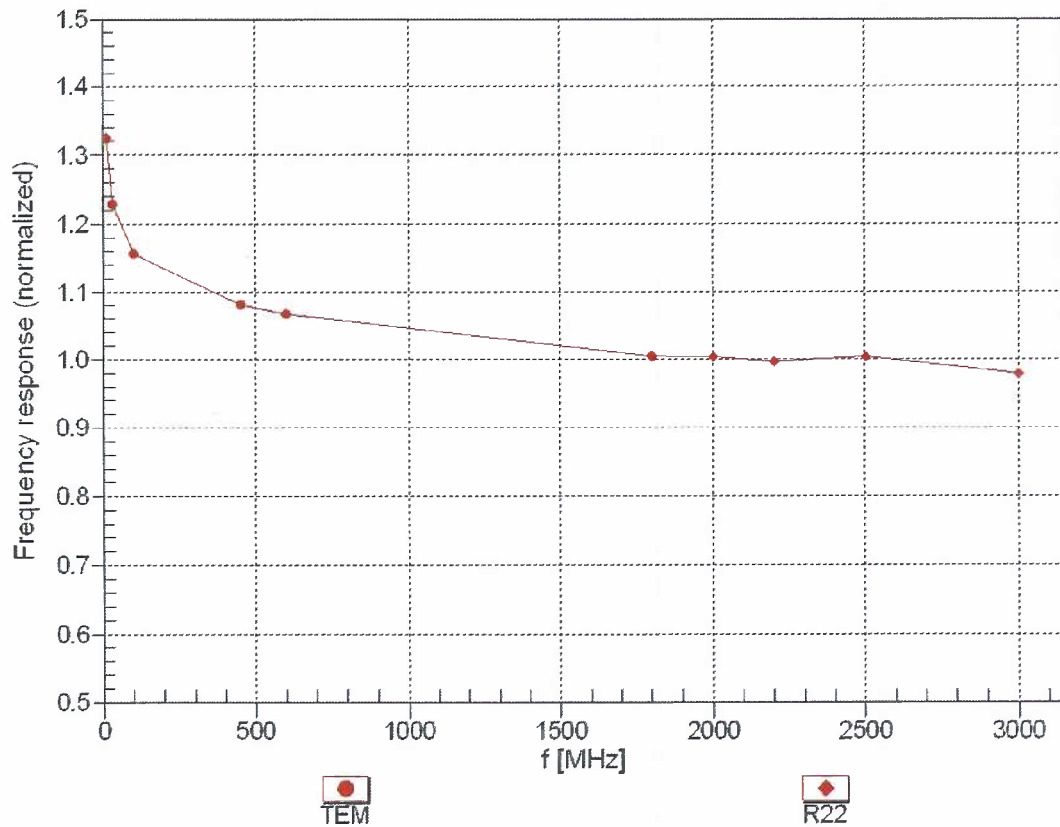

Uncertainty of Frequency Response of E-field:  $\pm 6.3\%$  (k=2)

## Receiving Pattern ( $\phi$ ), $\theta = 0^\circ$

f=600 MHz,TEM

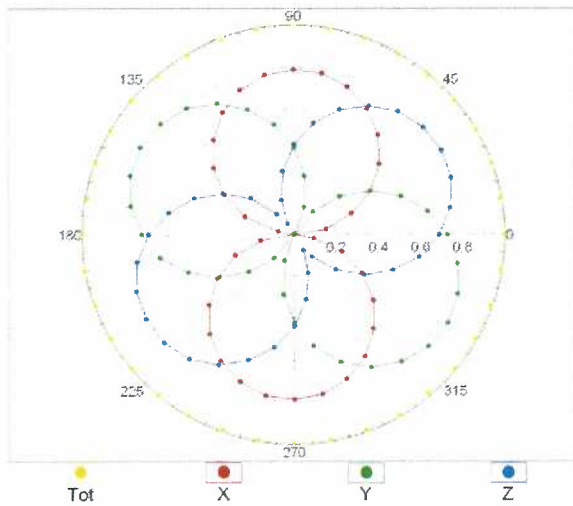

f=1800 MHz,R22

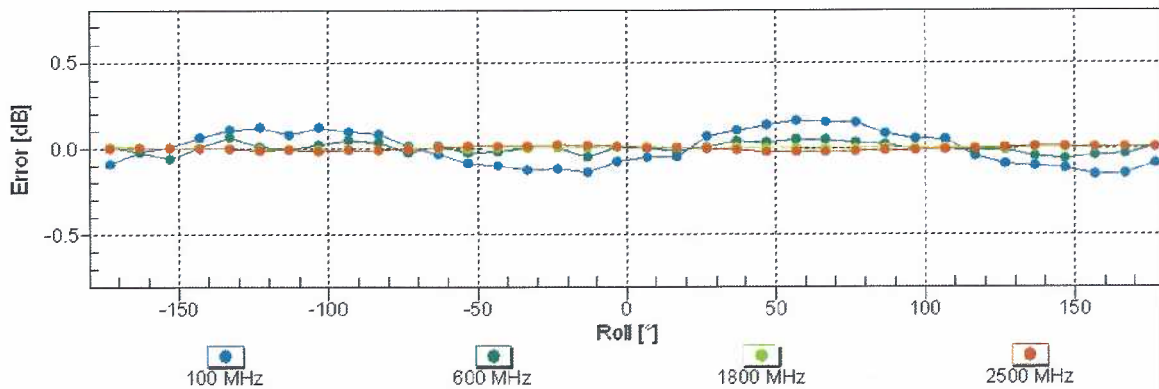
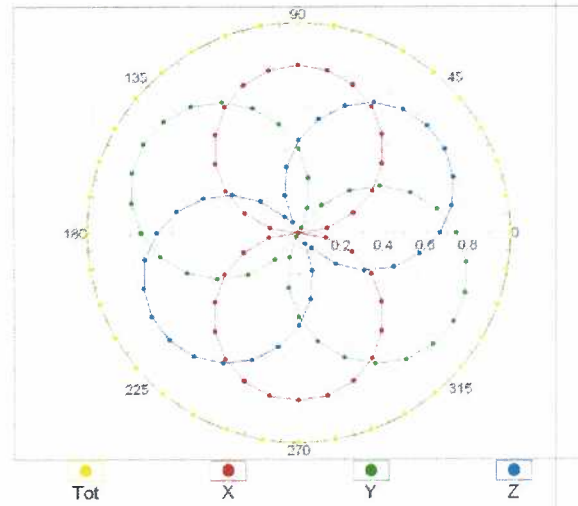

Uncertainty of Axial Isotropy Assessment:  $\pm 0.5\%$  ( $k=2$ )

# Dynamic Range $f(\text{SAR}_{\text{head}})$ (TEM cell , $f_{\text{eval}} = 1900 \text{ MHz}$ )

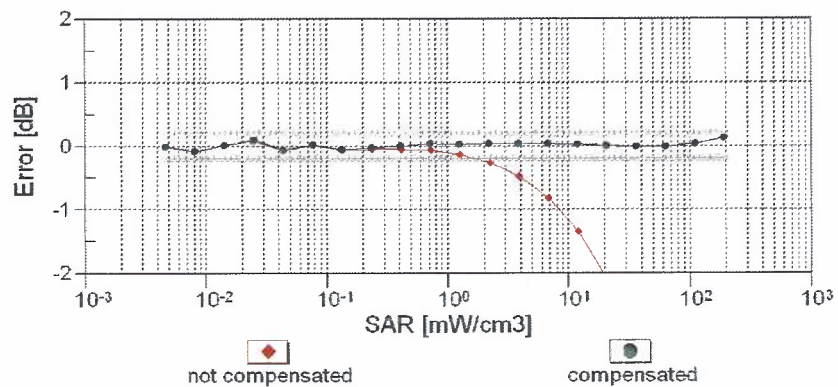
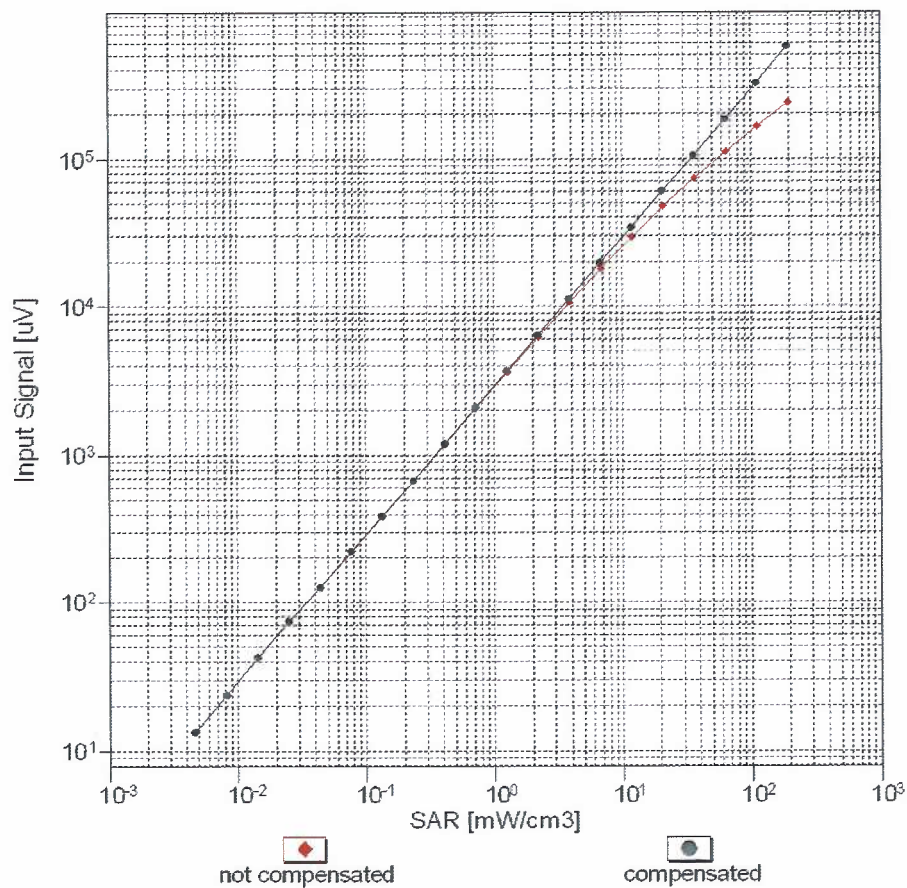

Uncertainty of Linearity Assessment:  $\pm 0.6\%$  ( $k=2$ )



## Conversion Factor Assessment

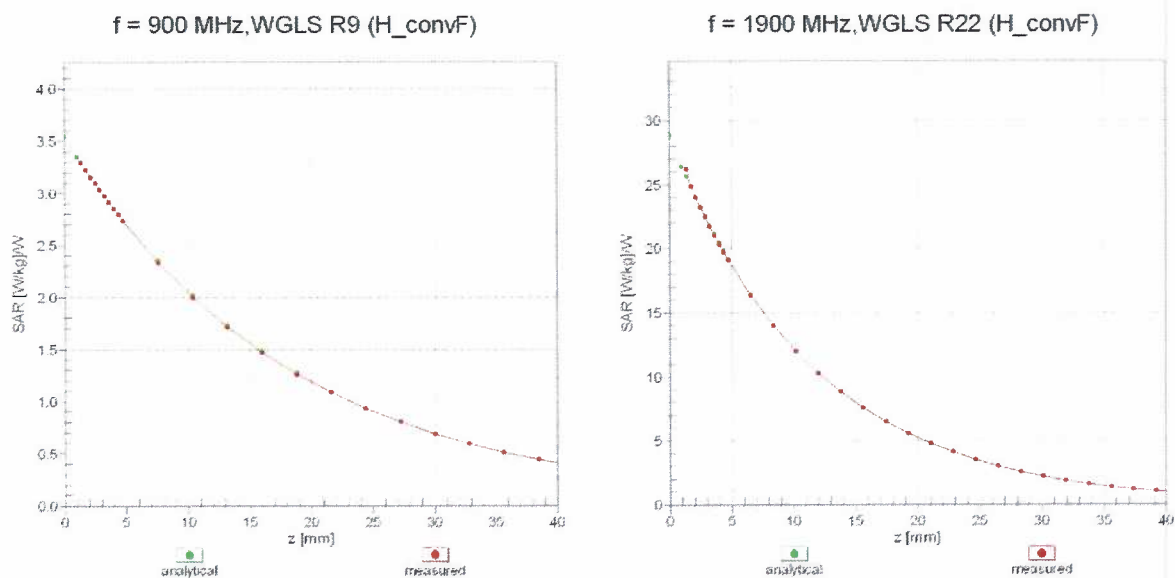

## Deviation from Isotropy in Liquid

Error ( $\phi$ ,  $\theta$ ),  $f = 900 \text{ MHz}$

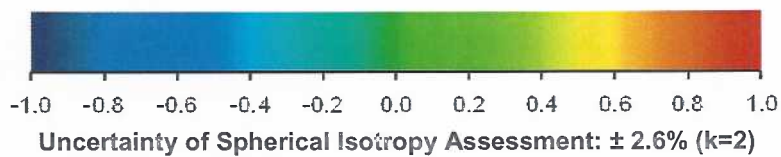
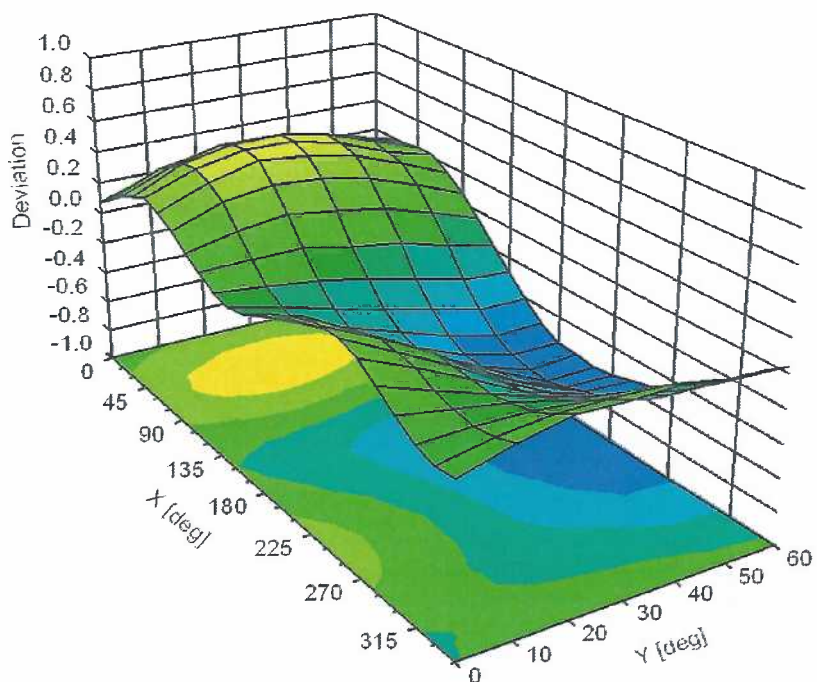

Uncertainty of Spherical Isotropy Assessment:  $\pm 2.6\%$  ( $k=2$ )

## **Appendix E – Dipole Calibration Data Sheets**



Accredited by the Swiss Accreditation Service (SAS)  
 The Swiss Accreditation Service is one of the signatories to the EA  
 Multilateral Agreement for the recognition of calibration certificates

Accreditation No.: **SCS 0108**

Client **RF Exposure Lab**

Certificate No: **D2450V2-829\_Jul18**

## CALIBRATION CERTIFICATE

Object **D2450V2 - SN:829**

Calibration procedure(s) **QA CAL-05.v10**  
**Calibration procedure for dipole validation kits above 700 MHz**

Calibration date: **July 12, 2018**

This calibration certificate documents the traceability to national standards, which realize the physical units of measurements (SI).  
 The measurements and the uncertainties with confidence probability are given on the following pages and are part of the certificate.

All calibrations have been conducted in the closed laboratory facility: environment temperature ( $22 \pm 3$ )°C and humidity < 70%.

Calibration Equipment used (M&TE critical for calibration)

Primary Standards	ID #	Cal Date (Certificate No.)	Scheduled Calibration
Power meter NRP	SN: 104778	04-Apr-18 (No. 217-02672/02673)	Apr-19
Power sensor NRP-Z91	SN: 103244	04-Apr-18 (No. 217-02672)	Apr-19
Power sensor NRP-Z91	SN: 103245	04-Apr-18 (No. 217-02673)	Apr-19
Reference 20 dB Attenuator	SN: 5058 (20k)	04-Apr-18 (No. 217-02682)	Apr-19
Type-N mismatch combination	SN: 5047.2 / 06327	04-Apr-18 (No. 217-02683)	Apr-19
Reference Probe EX3DV4	SN: 7349	30-Dec-17 (No. EX3-7349_Dec17)	Dec-18
DAE4	SN: 601	26-Oct-17 (No. DAE4-601_Oct17)	Oct-18
Secondary Standards	ID #	Check Date (in house)	Scheduled Check
Power meter EPM-442A	SN: GB37480704	07-Oct-15 (in house check Oct-16)	In house check: Oct-18
Power sensor HP 8481A	SN: US37292783	07-Oct-15 (in house check Oct-16)	In house check: Oct-18
Power sensor HP 8481A	SN: MY41092317	07-Oct-15 (in house check Oct-16)	In house check: Oct-18
RF generator R&S SMT-06	SN: 100972	15-Jun-15 (in house check Oct-16)	In house check: Oct-18
Network Analyzer Agilent E8358A	SN: US41080477	31-Mar-14 (in house check Oct-17)	In house check: Oct-18

Calibrated by: **Manu Seitz** **Manu Seitz** **Laboratory Technician**

Approved by: **Katja Pokovic** **Katja Pokovic** **Technical Manager**

Issued: July 16, 2018

This calibration certificate shall not be reproduced except in full without written approval of the laboratory.



Accredited by the Swiss Accreditation Service (SAS)

The Swiss Accreditation Service is one of the signatories to the EA  
Multilateral Agreement for the recognition of calibration certificates

Accreditation No.: **SCS 0108**

### Glossary:

TSL	tissue simulating liquid
ConvF	sensitivity in TSL / NORM x,y,z
N/A	not applicable or not measured

### Calibration is Performed According to the Following Standards:

- IEEE Std 1528-2013, "IEEE Recommended Practice for Determining the Peak Spatial-Averaged Specific Absorption Rate (SAR) in the Human Head from Wireless Communications Devices: Measurement Techniques", June 2013
- IEC 62209-1, "Measurement procedure for the assessment of Specific Absorption Rate (SAR) from hand-held and body-mounted devices used next to the ear (frequency range of 300 MHz to 6 GHz)", July 2016
- IEC 62209-2, "Procedure to determine the Specific Absorption Rate (SAR) for wireless communication devices used in close proximity to the human body (frequency range of 30 MHz to 6 GHz)", March 2010
- KDB 865664, "SAR Measurement Requirements for 100 MHz to 6 GHz"

### Additional Documentation:

- DASY4/5 System Handbook

### Methods Applied and Interpretation of Parameters:

- Measurement Conditions:** Further details are available from the Validation Report at the end of the certificate. All figures stated in the certificate are valid at the frequency indicated.
- Antenna Parameters with TSL:** The dipole is mounted with the spacer to position its feed point exactly below the center marking of the flat phantom section, with the arms oriented parallel to the body axis.
- Feed Point Impedance and Return Loss:** These parameters are measured with the dipole positioned under the liquid filled phantom. The impedance stated is transformed from the measurement at the SMA connector to the feed point. The Return Loss ensures low reflected power. No uncertainty required.
- Electrical Delay:** One-way delay between the SMA connector and the antenna feed point. No uncertainty required.
- SAR measured:** SAR measured at the stated antenna input power.
- SAR normalized:** SAR as measured, normalized to an input power of 1 W at the antenna connector.
- SAR for nominal TSL parameters:** The measured TSL parameters are used to calculate the nominal SAR result.

The reported uncertainty of measurement is stated as the standard uncertainty of measurement multiplied by the coverage factor  $k=2$ , which for a normal distribution corresponds to a coverage probability of approximately 95%.

## Measurement Conditions

DASY system configuration, as far as not given on page 1.

<b>DASY Version</b>	DASY5	V52.10.1
<b>Extrapolation</b>	Advanced Extrapolation	
<b>Phantom</b>	Modular Flat Phantom	
<b>Distance Dipole Center - TSL</b>	10 mm	with Spacer
<b>Zoom Scan Resolution</b>	dx, dy, dz = 5 mm	
<b>Frequency</b>	2450 MHz $\pm$ 1 MHz	

## Head TSL parameters

The following parameters and calculations were applied.

	Temperature	Permittivity	Conductivity
<b>Nominal Head TSL parameters</b>	22.0 °C	39.2	1.80 mho/m
<b>Measured Head TSL parameters</b>	(22.0 $\pm$ 0.2) °C	37.8 $\pm$ 6 %	1.85 mho/m $\pm$ 6 %
<b>Head TSL temperature change during test</b>	< 0.5 °C	----	----

## SAR result with Head TSL

<b>SAR averaged over 1 cm<sup>3</sup> (1 g) of Head TSL</b>	Condition	
SAR measured	250 mW input power	13.2 W/kg
SAR for nominal Head TSL parameters	normalized to 1W	<b>51.7 W/kg <math>\pm</math> 17.0 % (k=2)</b>

<b>SAR averaged over 10 cm<sup>3</sup> (10 g) of Head TSL</b>	condition	
SAR measured	250 mW input power	6.15 W/kg
SAR for nominal Head TSL parameters	normalized to 1W	<b>24.3 W/kg <math>\pm</math> 16.5 % (k=2)</b>

## Body TSL parameters

The following parameters and calculations were applied.

	Temperature	Permittivity	Conductivity
<b>Nominal Body TSL parameters</b>	22.0 °C	52.7	1.95 mho/m
<b>Measured Body TSL parameters</b>	(22.0 $\pm$ 0.2) °C	51.9 $\pm$ 6 %	2.02 mho/m $\pm$ 6 %
<b>Body TSL temperature change during test</b>	< 0.5 °C	----	----

## SAR result with Body TSL

<b>SAR averaged over 1 cm<sup>3</sup> (1 g) of Body TSL</b>	Condition	
SAR measured	250 mW input power	13.0 W/kg
SAR for nominal Body TSL parameters	normalized to 1W	<b>51.0 W/kg <math>\pm</math> 17.0 % (k=2)</b>

<b>SAR averaged over 10 cm<sup>3</sup> (10 g) of Body TSL</b>	condition	
SAR measured	250 mW input power	6.06 W/kg
SAR for nominal Body TSL parameters	normalized to 1W	<b>24.0 W/kg <math>\pm</math> 16.5 % (k=2)</b>

## Appendix (Additional assessments outside the scope of SCS 0108)

### Antenna Parameters with Head TSL

Impedance, transformed to feed point	52.9 $\Omega$ + 3.3 j $\Omega$
Return Loss	- 27.4 dB

### Antenna Parameters with Body TSL

Impedance, transformed to feed point	50.9 $\Omega$ + 5.9 j $\Omega$
Return Loss	- 24.5 dB

### General Antenna Parameters and Design

Electrical Delay (one direction)	1.156 ns
----------------------------------	----------

After long term use with 100W radiated power, only a slight warming of the dipole near the feedpoint can be measured.

The dipole is made of standard semirigid coaxial cable. The center conductor of the feeding line is directly connected to the second arm of the dipole. The antenna is therefore short-circuited for DC-signals. On some of the dipoles, small end caps are added to the dipole arms in order to improve matching when loaded according to the position as explained in the "Measurement Conditions" paragraph. The SAR data are not affected by this change. The overall dipole length is still according to the Standard.

No excessive force must be applied to the dipole arms, because they might bend or the soldered connections near the feedpoint may be damaged.

### Additional EUT Data

Manufactured by	SPEAG
Manufactured on	December 11, 2008

#### Extended Calibration

Usage of SAR dipoles calibrated less than 3 years ago but more than 1 year ago were confirmed in maintaining return loss (<-20 dB, within 20% of prior calibration) and impedance (within 5 ohm from prior calibration) requirements per extended calibrations in KDB Publication 865664 D01 v01r04.

D2450V2 SN: 829 - Head						
Date of Measurement	Return Loss (dB)	$\Delta\%$	Impedance Real ( $\Omega$ )	$\Delta\Omega$	Impedance Imaginary (j $\Omega$ )	$\Delta\Omega$
7/12/2018	-27.4		52.9		3.3	
7/13/2019	-27.9	1.8	53.4	0.5	3.7	0.4
D2450V2 SN: 829 - Body						
Date of Measurement	Return Loss (dB)	$\Delta\%$	Impedance Real ( $\Omega$ )	$\Delta\Omega$	Impedance Imaginary (j $\Omega$ )	$\Delta\Omega$
7/12/2018	-24.5		50.9		5.9	
7/13/2019	-25.3	3.3	51.2	0.3	5.7	-0.2

## DASY5 Validation Report for Head TSL

Date: 12.07.2018

Test Laboratory: SPEAG, Zurich, Switzerland

**DUT: Dipole 2450 MHz; Type: D2450V2; Serial: D2450V2 - SN:829**

Communication System: UID 0 - CW; Frequency: 2450 MHz

Medium parameters used:  $f = 2450$  MHz;  $\sigma = 1.85$  S/m;  $\epsilon_r = 37.8$ ;  $\rho = 1000$  kg/m<sup>3</sup>

Phantom section: Flat Section

Measurement Standard: DASY5 (IEEE/IEC/ANSI C63.19-2011)

DASY52 Configuration:

- Probe: EX3DV4 - SN7349; ConvF(7.88, 7.88, 7.88) @ 2450 MHz; Calibrated: 30.12.2017
- Sensor-Surface: 1.4mm (Mechanical Surface Detection)
- Electronics: DAE4 Sn601; Calibrated: 26.10.2017
- Phantom: Flat Phantom 5.0 (front); Type: QD 000 P50 AA; Serial: 1001
- DASY52 52.10.1(1476); SEMCAD X 14.6.11(7439)

### Dipole Calibration for Head Tissue/Pin=250 mW, d=10mm/Zoom Scan (7x7x7)/Cube 0:

Measurement grid: dx=5mm, dy=5mm, dz=5mm

Reference Value = 116.7 V/m; Power Drift = -0.07 dB

Peak SAR (extrapolated) = 26.4 W/kg

**SAR(1 g) = 13.2 W/kg; SAR(10 g) = 6.15 W/kg**

Maximum value of SAR (measured) = 21.9 W/kg

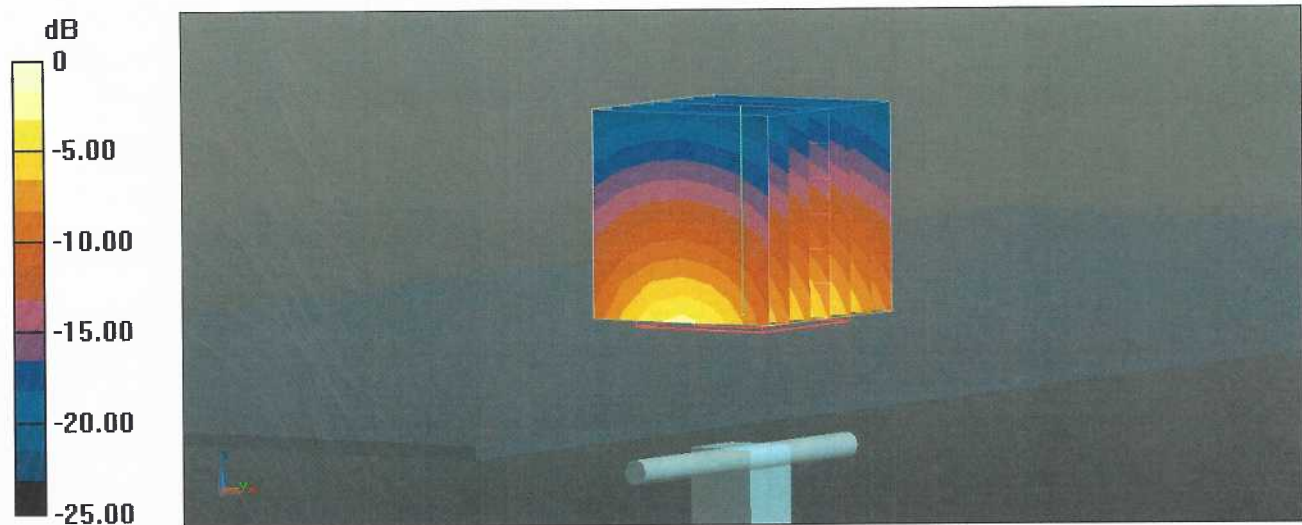

## Impedance Measurement Plot for Head TSL

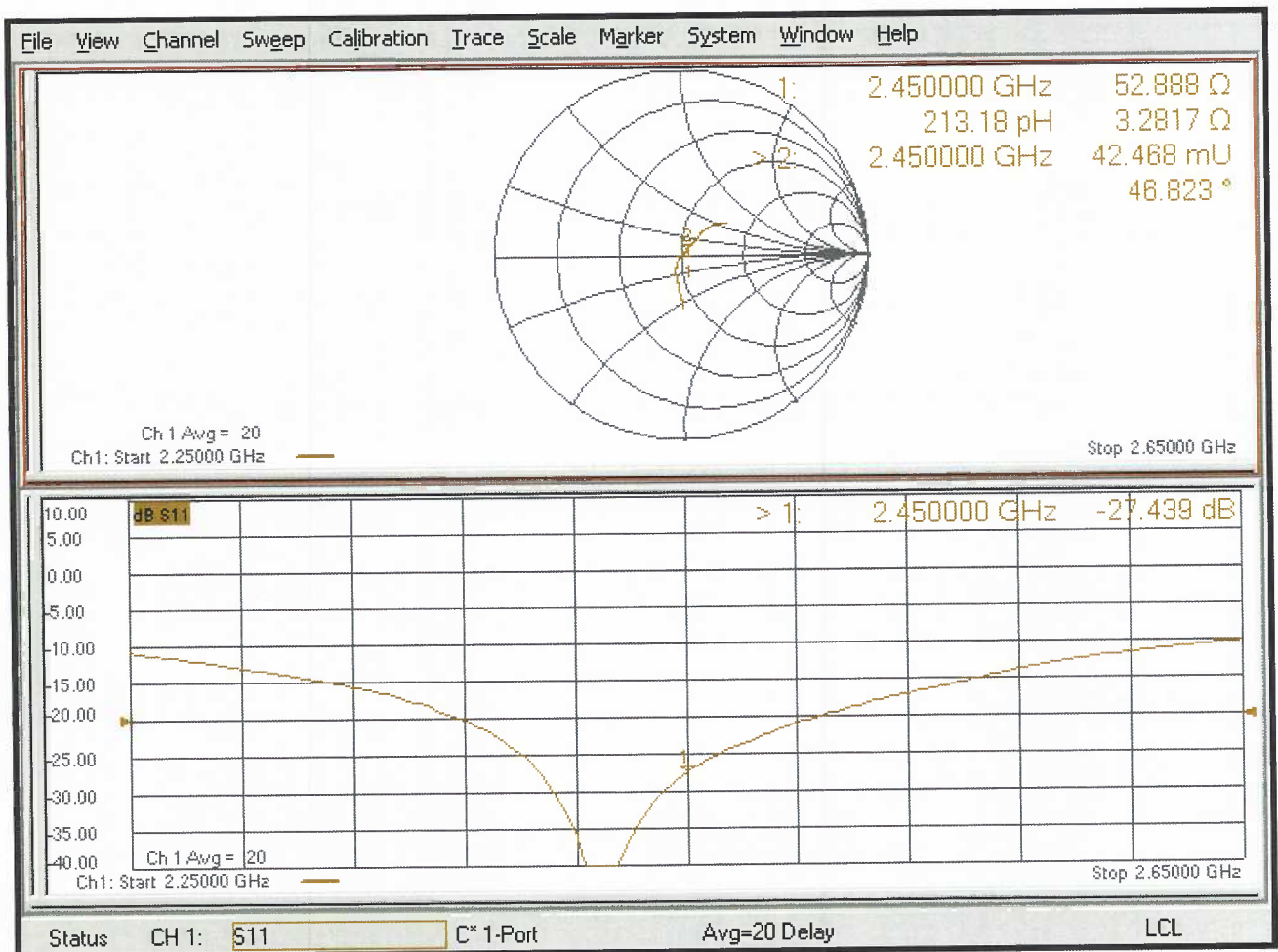



## DASY5 Validation Report for Body TSL

Date: 12.07.2018

Test Laboratory: SPEAG, Zurich, Switzerland

**DUT: Dipole 2450 MHz; Type: D2450V2; Serial: D2450V2 - SN:829**

Communication System: UID 0 - CW; Frequency: 2450 MHz

Medium parameters used:  $f = 2450$  MHz;  $\sigma = 2.02$  S/m;  $\epsilon_r = 51.9$ ;  $\rho = 1000$  kg/m<sup>3</sup>

Phantom section: Flat Section

Measurement Standard: DASY5 (IEEE/IEC/ANSI C63.19-2011)

DASY52 Configuration:

- Probe: EX3DV4 - SN7349; ConvF(8.01, 8.01, 8.01) @ 2450 MHz; Calibrated: 30.12.2017
- Sensor-Surface: 1.4mm (Mechanical Surface Detection)
- Electronics: DAE4 Sn601; Calibrated: 26.10.2017
- Phantom: Flat Phantom 5.0 (back); Type: QD 000 P50 AA; Serial: 1002
- DASY52 52.10.1(1476); SEMCAD X 14.6.11(7439)

### Dipole Calibration for Body Tissue/Pin=250 mW, d=10mm/Zoom Scan (7x7x7)/Cube 0:

Measurement grid: dx=5mm, dy=5mm, dz=5mm

Reference Value = 107.9 V/m; Power Drift = -0.09 dB

Peak SAR (extrapolated) = 25.6 W/kg

**SAR(1 g) = 13 W/kg; SAR(10 g) = 6.06 W/kg**

Maximum value of SAR (measured) = 21.1 W/kg

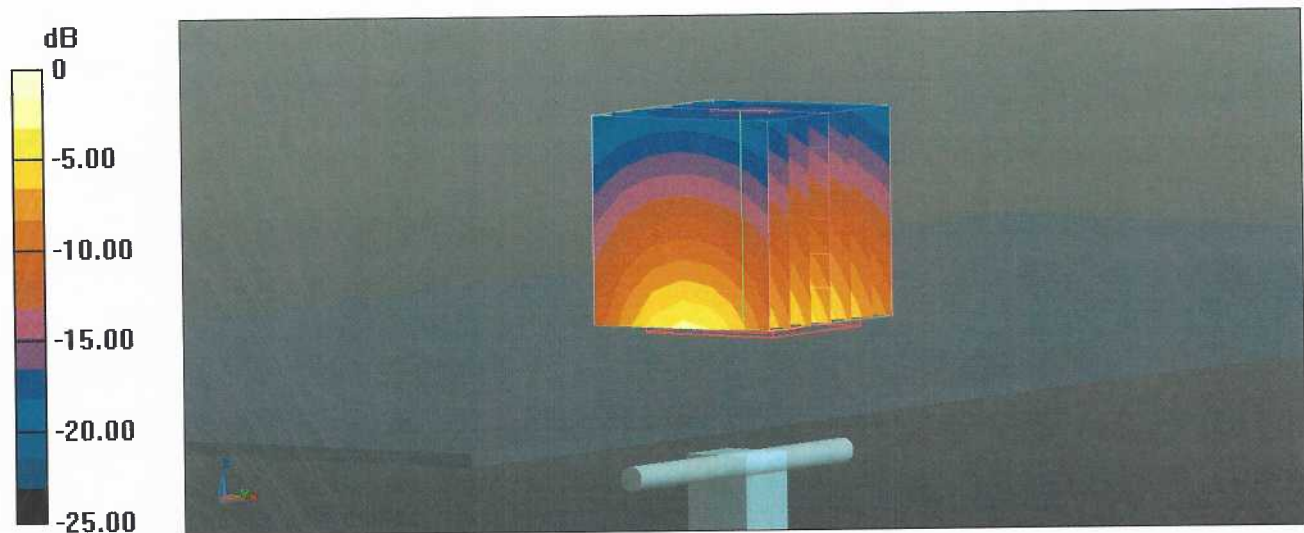

0 dB = 21.1 W/kg = 13.24 dBW/kg

Impedance Measurement Plot for Body TSL

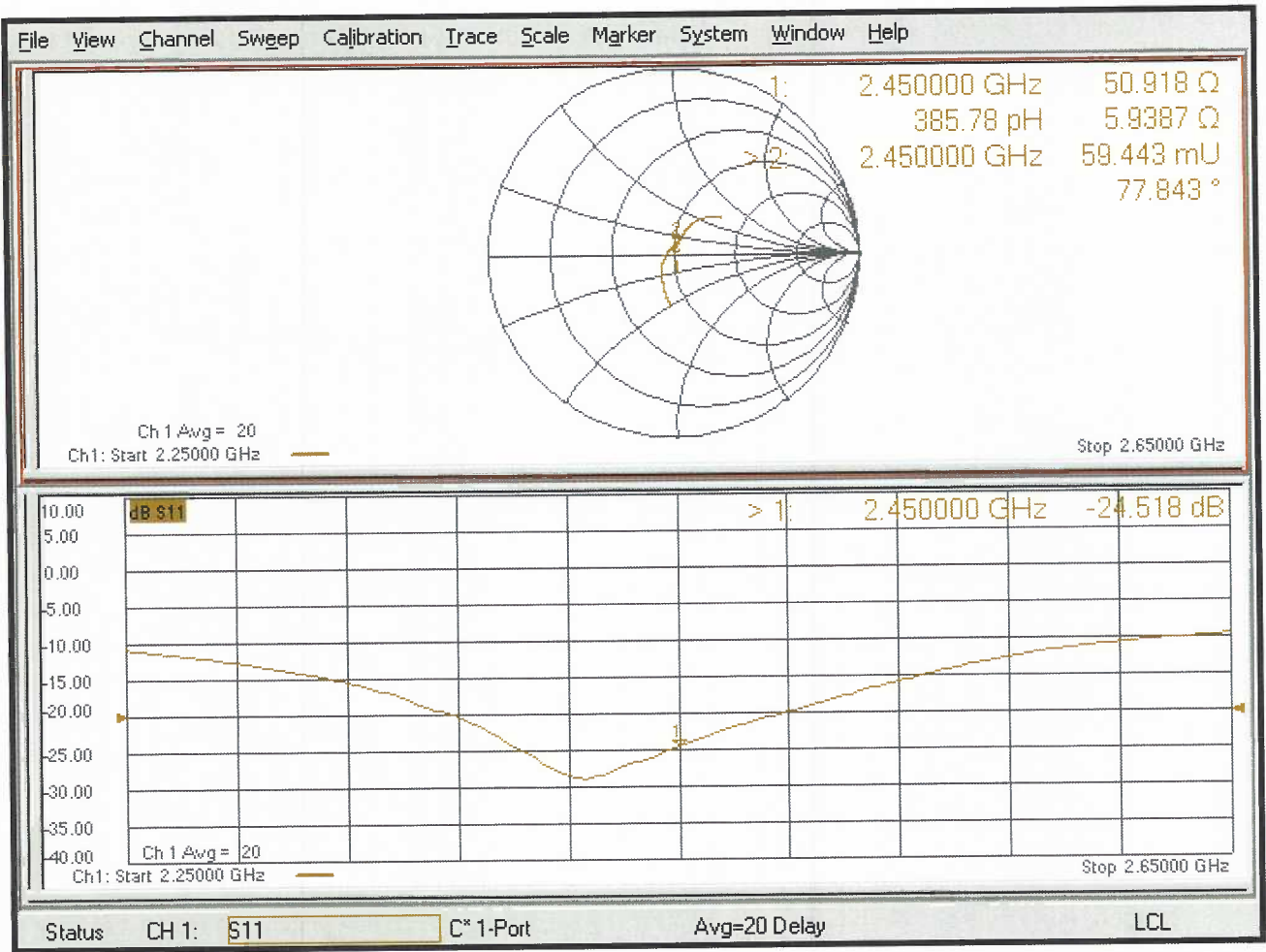



Accredited by the Swiss Accreditation Service (SAS)

Accreditation No.: **SCS 0108**

The Swiss Accreditation Service is one of the signatories to the EA  
Multilateral Agreement for the recognition of calibration certificates

Client **RF Exposure Lab**

Certificate No: **D5GHzV2-1085\_Jul18**

## CALIBRATION CERTIFICATE

Object **D5GHzV2 - SN:1085**

Calibration procedure(s) **QA CAL-22.v3  
Calibration procedure for dipole validation kits between 3-6 GHz**

Calibration date: **July 19, 2018**

This calibration certificate documents the traceability to national standards, which realize the physical units of measurements (SI).  
The measurements and the uncertainties with confidence probability are given on the following pages and are part of the certificate.

All calibrations have been conducted in the closed laboratory facility: environment temperature ( $22 \pm 3$ )°C and humidity < 70%.

Calibration Equipment used (M&TE critical for calibration)

Primary Standards	ID #	Cal Date (Certificate No.)	Scheduled Calibration
Power meter NRP	SN: 104778	04-Apr-18 (No. 217-02672/02673)	Apr-19
Power sensor NRP-Z91	SN: 103244	04-Apr-18 (No. 217-02672)	Apr-19
Power sensor NRP-Z91	SN: 103245	04-Apr-18 (No. 217-02673)	Apr-19
Reference 20 dB Attenuator	SN: 5058 (20k)	04-Apr-18 (No. 217-02682)	Apr-19
Type-N mismatch combination	SN: 5047.2 / 06327	04-Apr-18 (No. 217-02683)	Apr-19
Reference Probe EX3DV4	SN: 3503	30-Dec-17 (No. EX3-3503_Dec17)	Dec-18
DAE4	SN: 601	26-Oct-17 (No. DAE4-601_Oct17)	Oct-18
Secondary Standards	ID #	Check Date (in house)	Scheduled Check
Power meter EPM-442A	SN: GB37480704	07-Oct-15 (in house check Oct-16)	In house check: Oct-18
Power sensor HP 8481A	SN: US37292783	07-Oct-15 (in house check Oct-16)	In house check: Oct-18
Power sensor HP 8481A	SN: MY41092317	07-Oct-15 (in house check Oct-16)	In house check: Oct-18
RF generator R&S SMT-06	SN: 100972	15-Jun-15 (in house check Oct-16)	In house check: Oct-18
Network Analyzer Agilent E8358A	SN: US41080477	31-Mar-14 (in house check Oct-17)	In house check: Oct-18

Calibrated by: **Manu Seitz** **Laboratory Technician**

Signature

Approved by: **Katja Pokovic** **Technical Manager**

Issued: July 19, 2018

This calibration certificate shall not be reproduced except in full without written approval of the laboratory.



Accredited by the Swiss Accreditation Service (SAS)

The Swiss Accreditation Service is one of the signatories to the EA  
Multilateral Agreement for the recognition of calibration certificates

Accreditation No.: **SCS 0108**

### Glossary:

TSL	tissue simulating liquid
ConvF	sensitivity in TSL / NORM x,y,z
N/A	not applicable or not measured

### Calibration is Performed According to the Following Standards:

- IEEE Std 1528-2013, "IEEE Recommended Practice for Determining the Peak Spatial-Averaged Specific Absorption Rate (SAR) in the Human Head from Wireless Communications Devices: Measurement Techniques", June 2013
- IEC 62209-1, "Measurement procedure for the assessment of Specific Absorption Rate (SAR) from hand-held and body-mounted devices used next to the ear (frequency range of 300 MHz to 6 GHz)", July 2016
- IEC 62209-2, "Procedure to determine the Specific Absorption Rate (SAR) for wireless communication devices used in close proximity to the human body (frequency range of 30 MHz to 6 GHz)", March 2010
- KDB 865664, "SAR Measurement Requirements for 100 MHz to 6 GHz"

### Additional Documentation:

- DASY4/5 System Handbook

### Methods Applied and Interpretation of Parameters:

- Measurement Conditions:** Further details are available from the Validation Report at the end of the certificate. All figures stated in the certificate are valid at the frequency indicated.
- Antenna Parameters with TSL:** The dipole is mounted with the spacer to position its feed point exactly below the center marking of the flat phantom section, with the arms oriented parallel to the body axis.
- Feed Point Impedance and Return Loss:** These parameters are measured with the dipole positioned under the liquid filled phantom. The impedance stated is transformed from the measurement at the SMA connector to the feed point. The Return Loss ensures low reflected power. No uncertainty required.
- Electrical Delay:** One-way delay between the SMA connector and the antenna feed point. No uncertainty required.
- SAR measured:** SAR measured at the stated antenna input power.
- SAR normalized:** SAR as measured, normalized to an input power of 1 W at the antenna connector.
- SAR for nominal TSL parameters:** The measured TSL parameters are used to calculate the nominal SAR result.

The reported uncertainty of measurement is stated as the standard uncertainty of measurement multiplied by the coverage factor  $k=2$ , which for a normal distribution corresponds to a coverage probability of approximately 95%.

## Measurement Conditions

DASY system configuration, as far as not given on page 1.

<b>DASY Version</b>	DASY5	V52.10.1
<b>Extrapolation</b>	Advanced Extrapolation	
<b>Phantom</b>	Modular Flat Phantom V5.0	
<b>Distance Dipole Center - TSL</b>	10 mm	with Spacer
<b>Zoom Scan Resolution</b>	dx, dy = 4.0 mm, dz = 1.4 mm	Graded Ratio = 1.4 (Z direction)
<b>Frequency</b>	5250 MHz $\pm$ 1 MHz 5600 MHz $\pm$ 1 MHz 5750 MHz $\pm$ 1 MHz	

## Head TSL parameters at 5250 MHz

The following parameters and calculations were applied.

	Temperature	Permittivity	Conductivity
<b>Nominal Head TSL parameters</b>	22.0 °C	35.9	4.71 mho/m
<b>Measured Head TSL parameters</b>	(22.0 $\pm$ 0.2) °C	36.1 $\pm$ 6 %	4.56 mho/m $\pm$ 6 %
<b>Head TSL temperature change during test</b>	< 0.5 °C	----	----

## SAR result with Head TSL at 5250 MHz

<b>SAR averaged over 1 cm<sup>3</sup> (1 g) of Head TSL</b>	Condition	
SAR measured	100 mW input power	8.28 W/kg
SAR for nominal Head TSL parameters	normalized to 1W	<b>82.8 W/kg <math>\pm</math> 19.9 % (k=2)</b>

<b>SAR averaged over 10 cm<sup>3</sup> (10 g) of Head TSL</b>	condition	
SAR measured	100 mW input power	2.40 W/kg
SAR for nominal Head TSL parameters	normalized to 1W	<b>24.0 W/kg <math>\pm</math> 19.5 % (k=2)</b>

## Head TSL parameters at 5600 MHz

The following parameters and calculations were applied.

	Temperature	Permittivity	Conductivity
Nominal Head TSL parameters	22.0 °C	35.5	5.07 mho/m
Measured Head TSL parameters	(22.0 ± 0.2) °C	35.6 ± 6 %	4.92 mho/m ± 6 %
Head TSL temperature change during test	< 0.5 °C	----	----

## SAR result with Head TSL at 5600 MHz

<b>SAR averaged over 1 cm<sup>3</sup> (1 g) of Head TSL</b>	Condition	
SAR measured	100 mW input power	8.55 W/kg
SAR for nominal Head TSL parameters	normalized to 1W	<b>85.4 W / kg ± 19.9 % (k=2)</b>

<b>SAR averaged over 10 cm<sup>3</sup> (10 g) of Head TSL</b>	condition	
SAR measured	100 mW input power	2.46 W/kg
SAR for nominal Head TSL parameters	normalized to 1W	<b>24.6 W/kg ± 19.5 % (k=2)</b>

## Head TSL parameters at 5750 MHz

The following parameters and calculations were applied.

	Temperature	Permittivity	Conductivity
Nominal Head TSL parameters	22.0 °C	35.4	5.22 mho/m
Measured Head TSL parameters	(22.0 ± 0.2) °C	35.4 ± 6 %	5.08 mho/m ± 6 %
Head TSL temperature change during test	< 0.5 °C	----	----

## SAR result with Head TSL at 5750 MHz

<b>SAR averaged over 1 cm<sup>3</sup> (1 g) of Head TSL</b>	Condition	
SAR measured	100 mW input power	8.40 W/kg
SAR for nominal Head TSL parameters	normalized to 1W	<b>83.9 W/kg ± 19.9 % (k=2)</b>

<b>SAR averaged over 10 cm<sup>3</sup> (10 g) of Head TSL</b>	condition	
SAR measured	100 mW input power	2.41 W/kg
SAR for nominal Head TSL parameters	normalized to 1W	<b>24.1 W/kg ± 19.5 % (k=2)</b>

### Body TSL parameters at 5250 MHz

The following parameters and calculations were applied.

	Temperature	Permittivity	Conductivity
Nominal Body TSL parameters	22.0 °C	48.9	5.36 mho/m
Measured Body TSL parameters	(22.0 ± 0.2) °C	46.9 ± 6 %	5.47 mho/m ± 6 %
Body TSL temperature change during test	< 0.5 °C	----	----

### SAR result with Body TSL at 5250 MHz

<b>SAR averaged over 1 cm<sup>3</sup> (1 g) of Body TSL</b>	Condition	
SAR measured	100 mW input power	7.74 W/kg
SAR for nominal Body TSL parameters	normalized to 1W	<b>76.8 W/kg ± 19.9 % (k=2)</b>

<b>SAR averaged over 10 cm<sup>3</sup> (10 g) of Body TSL</b>	condition	
SAR measured	100 mW input power	2.17 W/kg
SAR for nominal Body TSL parameters	normalized to 1W	<b>21.5 W/kg ± 19.5 % (k=2)</b>

### Body TSL parameters at 5600 MHz

The following parameters and calculations were applied.

	Temperature	Permittivity	Conductivity
Nominal Body TSL parameters	22.0 °C	48.5	5.77 mho/m
Measured Body TSL parameters	(22.0 ± 0.2) °C	46.3 ± 6 %	5.94 mho/m ± 6 %
Body TSL temperature change during test	< 0.5 °C	----	----

### SAR result with Body TSL at 5600 MHz

<b>SAR averaged over 1 cm<sup>3</sup> (1 g) of Body TSL</b>	Condition	
SAR measured	100 mW input power	8.02 W/kg
SAR for nominal Body TSL parameters	normalized to 1W	<b>79.5 W/kg ± 19.9 % (k=2)</b>

<b>SAR averaged over 10 cm<sup>3</sup> (10 g) of Body TSL</b>	condition	
SAR measured	100 mW input power	2.26 W/kg
SAR for nominal Body TSL parameters	normalized to 1W	<b>22.4 W/kg ± 19.5 % (k=2)</b>

## Body TSL parameters at 5750 MHz

The following parameters and calculations were applied.

	Temperature	Permittivity	Conductivity
Nominal Body TSL parameters	22.0 °C	48.3	5.94 mho/m
Measured Body TSL parameters	(22.0 ± 0.2) °C	46.0 ± 6 %	6.14 mho/m ± 6 %
Body TSL temperature change during test	< 0.5 °C	----	----

## SAR result with Body TSL at 5750 MHz

SAR averaged over 1 cm <sup>3</sup> (1 g) of Body TSL	Condition	
SAR measured	100 mW input power	7.69 W/kg
SAR for nominal Body TSL parameters	normalized to 1W	<b>76.2 W/kg ± 19.9 % (k=2)</b>

SAR averaged over 10 cm <sup>3</sup> (10 g) of Body TSL	condition	
SAR measured	100 mW input power	2.16 W/kg
SAR for nominal Body TSL parameters	normalized to 1W	<b>21.3 W/kg ± 19.5 % (k=2)</b>

### Extended Calibration

Usage of SAR dipoles calibrated less than 3 years ago but more than 1 year ago were confirmed in maintaining return loss (<-20 dB, within 20% of prior calibration) and impedance (within 5 ohm from prior calibration) requirements per extended calibrations in KDB Publication 865664 D01 v01r04.

D5GHzV2 SN: 1085 - Head							
Date of Measurement	Frequency	Return Loss (dB)	Δ%	Impedance Real (Ω)	ΔΩ	Impedance Imaginary (jΩ)	ΔΩ
7/19/2018	5250 MHz	-22.0		48.4		-7.7	
7/13/2019		-21.7	-1.4	49.6	1.2	-8.3	-0.6
7/19/2018	5600 MHz	-25.3		53.7		-4.3	
7/13/2019		-26.4	4.3	54.3	0.6	-4.7	-0.4
7/19/2018	5750 MHz	-23.8		54.9		-4.6	
7/13/2019		-23.2	-2.5	55.6	0.7	-4.2	0.4
D5GHzV2 SN: 1085 - Body							
Date of Measurement	Frequency	Return Loss (dB)	Δ%	Impedance Real (Ω)	ΔΩ	Impedance Imaginary (jΩ)	ΔΩ
7/19/2018	5250 MHz	-25.8		48.5		-4.9	
7/13/2019		-24.6	-4.7	49.6	1.1	-5.1	-0.2
7/19/2018	5600 MHz	-22.7		57.0		-3.5	
7/13/2019		-23.2	2.2	56.8	-0.2	-3.1	0.4
7/19/2018	5750 MHz	-25.4		55.5		-1.4	
7/13/2019		-26.0	2.4	56.3	0.8	-1.6	-0.2



## Appendix (Additional assessments outside the scope of SCS 0108)

### Antenna Parameters with Head TSL at 5250 MHz

Impedance, transformed to feed point	48.4 $\Omega$ - 7.7 j $\Omega$
Return Loss	- 22.0 dB

### Antenna Parameters with Head TSL at 5600 MHz

Impedance, transformed to feed point	53.7 $\Omega$ - 4.3 j $\Omega$
Return Loss	- 25.3 dB

### Antenna Parameters with Head TSL at 5750 MHz

Impedance, transformed to feed point	54.9 $\Omega$ - 4.6 j $\Omega$
Return Loss	- 23.8 dB

### Antenna Parameters with Body TSL at 5250 MHz

Impedance, transformed to feed point	48.5 $\Omega$ - 4.9 j $\Omega$
Return Loss	- 25.8 dB

### Antenna Parameters with Body TSL at 5600 MHz

Impedance, transformed to feed point	57.0 $\Omega$ - 3.5 j $\Omega$
Return Loss	- 22.7 dB

### Antenna Parameters with Body TSL at 5750 MHz

Impedance, transformed to feed point	55.5 $\Omega$ - 1.4 j $\Omega$
Return Loss	- 25.4 dB

## General Antenna Parameters and Design

Electrical Delay (one direction)	1.204 ns
----------------------------------	----------

After long term use with 100W radiated power, only a slight warming of the dipole near the feedpoint can be measured.

The dipole is made of standard semirigid coaxial cable. The center conductor of the feeding line is directly connected to the second arm of the dipole. The antenna is therefore short-circuited for DC-signals. On some of the dipoles, small end caps are added to the dipole arms in order to improve matching when loaded according to the position as explained in the "Measurement Conditions" paragraph. The SAR data are not affected by this change. The overall dipole length is still according to the Standard.

No excessive force must be applied to the dipole arms, because they might bend or the soldered connections near the feedpoint may be damaged.

## Additional EUT Data

Manufactured by	SPEAG
Manufactured on	December 21, 2009

## DASY5 Validation Report for Head TSL

Date: 18.07.2018

Test Laboratory: SPEAG, Zurich, Switzerland

**DUT: Dipole D5GHzV2; Type: D5GHzV2; Serial: D5GHzV2 - SN:1085**

Communication System: UID 0 - CW; Frequency: 5250 MHz, Frequency: 5600 MHz, Frequency: 5750 MHz

Medium parameters used:  $f = 5250$  MHz;  $\sigma = 4.56$  S/m;  $\epsilon_r = 36.1$ ;  $\rho = 1000$  kg/m<sup>3</sup>,

Medium parameters used:  $f = 5600$  MHz;  $\sigma = 4.92$  S/m;  $\epsilon_r = 35.6$ ;  $\rho = 1000$  kg/m<sup>3</sup>,

Medium parameters used:  $f = 5750$  MHz;  $\sigma = 5.08$  S/m;  $\epsilon_r = 35.4$ ;  $\rho = 1000$  kg/m<sup>3</sup>

Phantom section: Flat Section

Measurement Standard: DASY5 (IEEE/IEC/ANSI C63.19-2011)

DASY52 Configuration:

- Probe: EX3DV4 - SN3503; ConvF(5.51, 5.51, 5.51) @ 5250 MHz, ConvF(5.05, 5.05, 5.05) @ 5600 MHz, ConvF(4.98, 4.98, 4.98) @ 5750 MHz; Calibrated: 30.12.2017
- Sensor-Surface: 1.4mm (Mechanical Surface Detection)
- Electronics: DAE4 Sn601; Calibrated: 26.10.2017
- Phantom: Flat Phantom 5.0 (front); Type: QD 000 P50 AA; Serial: 1001
- DASY52 52.10.1(1476); SEMCAD X 14.6.11(7439)

**Dipole Calibration for Head Tissue/Pin=100mW, dist=10mm, f=5250 MHz/Zoom Scan, dist=1.4mm (8x8x7)/Cube 0:** Measurement grid: dx=4mm, dy=4mm, dz=1.4mm

Reference Value = 76.65 V/m; Power Drift = -0.09 dB

Peak SAR (extrapolated) = 28.1 W/kg

**SAR(1 g) = 8.28 W/kg; SAR(10 g) = 2.4 W/kg**

Maximum value of SAR (measured) = 18.3 W/kg

**Dipole Calibration for Head Tissue/Pin=100mW, dist=10mm, f=5600 MHz/Zoom Scan, dist=1.4mm (8x8x7)/Cube 0:** Measurement grid: dx=4mm, dy=4mm, dz=1.4mm

Reference Value = 75.65 V/m; Power Drift = -0.08 dB

Peak SAR (extrapolated) = 31.7 W/kg

**SAR(1 g) = 8.55 W/kg; SAR(10 g) = 2.46 W/kg**

Maximum value of SAR (measured) = 20.7 W/kg

**Dipole Calibration for Head Tissue/Pin=100mW, dist=10mm, f=5750 MHz/Zoom Scan, dist=1.4mm (8x8x7)/Cube 0:** Measurement grid: dx=4mm, dy=4mm, dz=1.4mm

Reference Value = 74.43 V/m; Power Drift = -0.09 dB

Peak SAR (extrapolated) = 32.1 W/kg

**SAR(1 g) = 8.4 W/kg; SAR(10 g) = 2.41 W/kg**

Maximum value of SAR (measured) = 20.6 W/kg

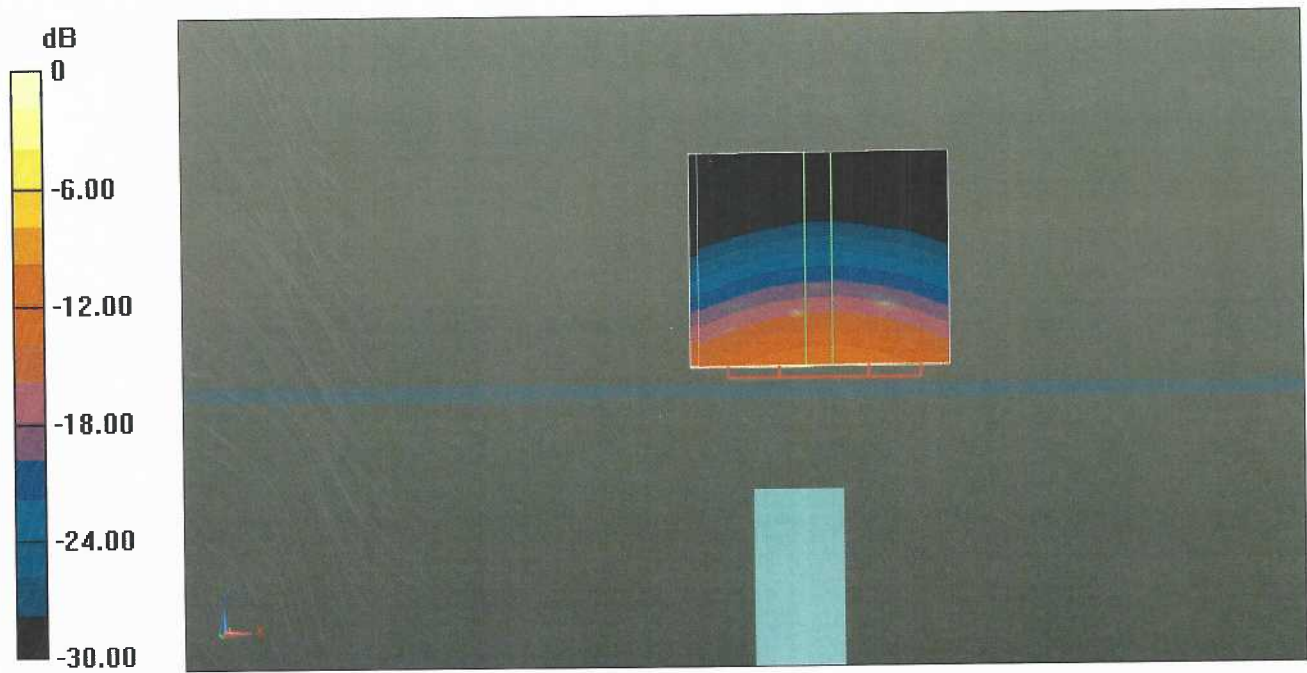

0 dB = 20.6 W/kg = 13.14 dBW/kg

Impedance Measurement Plot for Head TSL

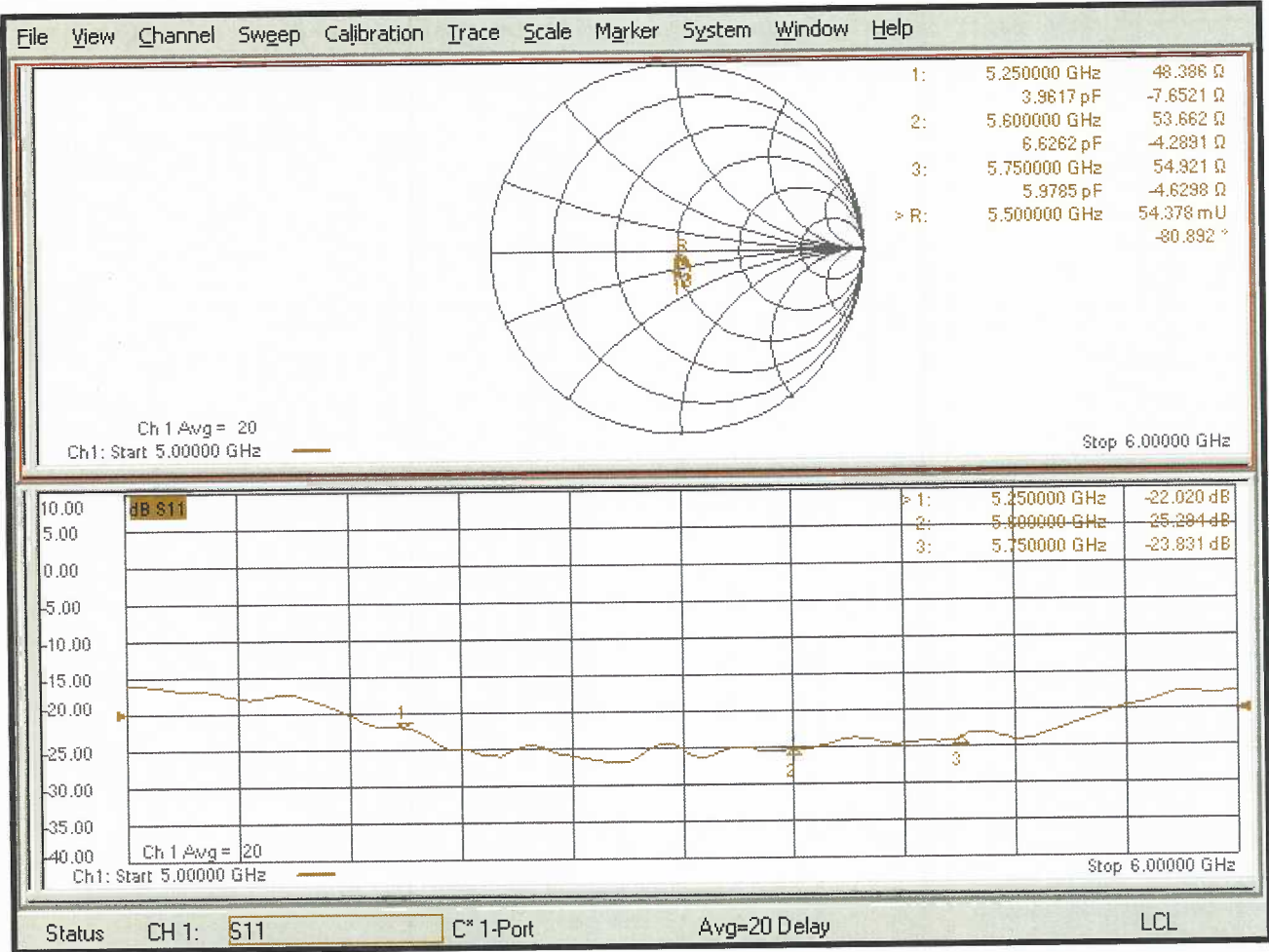

## DASY5 Validation Report for Body TSL

Date: 19.07.2018

Test Laboratory: SPEAG, Zurich, Switzerland

**DUT: Dipole D5GHzV2; Type: D5GHzV2; Serial: D5GHzV2 - SN:1085**

Communication System: UID 0 - CW; Frequency: 5250 MHz, Frequency: 5600 MHz, Frequency: 5750 MHz

Medium parameters used:  $f = 5250$  MHz;  $\sigma = 5.47$  S/m;  $\epsilon_r = 46.9$ ;  $\rho = 1000$  kg/m<sup>3</sup>,

Medium parameters used:  $f = 5600$  MHz;  $\sigma = 5.94$  S/m;  $\epsilon_r = 46.3$ ;  $\rho = 1000$  kg/m<sup>3</sup>,

Medium parameters used:  $f = 5750$  MHz;  $\sigma = 6.14$  S/m;  $\epsilon_r = 46$ ;  $\rho = 1000$  kg/m<sup>3</sup>

Phantom section: Flat Section

Measurement Standard: DASY5 (IEEE/IEC/ANSI C63.19-2011)

DASY52 Configuration:

- Probe: EX3DV4 - SN3503; ConvF(5.26, 5.26, 5.26) @ 5250 MHz, ConvF(4.65, 4.65, 4.65) @ 5600 MHz, ConvF(4.57, 4.57, 4.57) @ 5750 MHz; Calibrated: 30.12.2017
- Sensor-Surface: 1.4mm (Mechanical Surface Detection)
- Electronics: DAE4 Sn601; Calibrated: 26.10.2017
- Phantom: Flat Phantom 5.0 (back); Type: QD 000 P50 AA; Serial: 1002
- DASY52 52.10.1(1476); SEMCAD X 14.6.11(7439)

**Dipole Calibration for Body Tissue/Pin=100mW, dist=10mm, f=5250 MHz/Zoom Scan,**

**dist=1.4mm (8x8x7)/Cube 0:** Measurement grid: dx=4mm, dy=4mm, dz=1.4mm

Reference Value = 68.42 V/m; Power Drift = -0.04 dB

Peak SAR (extrapolated) = 29.2 W/kg

**SAR(1 g) = 7.74 W/kg; SAR(10 g) = 2.17 W/kg**

Maximum value of SAR (measured) = 17.6 W/kg

**Dipole Calibration for Body Tissue/Pin=100mW, dist=10mm, f=5600 MHz/Zoom Scan,**

**dist=1.4mm (8x8x7)/Cube 0:** Measurement grid: dx=4mm, dy=4mm, dz=1.4mm

Reference Value = 68.20 V/m; Power Drift = -0.07 dB

Peak SAR (extrapolated) = 32.9 W/kg

**SAR(1 g) = 8.02 W/kg; SAR(10 g) = 2.26 W/kg**

Maximum value of SAR (measured) = 18.8 W/kg

**Dipole Calibration for Body Tissue/Pin=100mW, dist=10mm, f=5750 MHz/Zoom Scan,**

**dist=1.4mm (8x8x7)/Cube 0:** Measurement grid: dx=4mm, dy=4mm, dz=1.4mm

Reference Value = 66.91 V/m; Power Drift = -0.07 dB

Peak SAR (extrapolated) = 32.0 W/kg

**SAR(1 g) = 7.69 W/kg; SAR(10 g) = 2.16 W/kg**

Maximum value of SAR (measured) = 18.2 W/kg

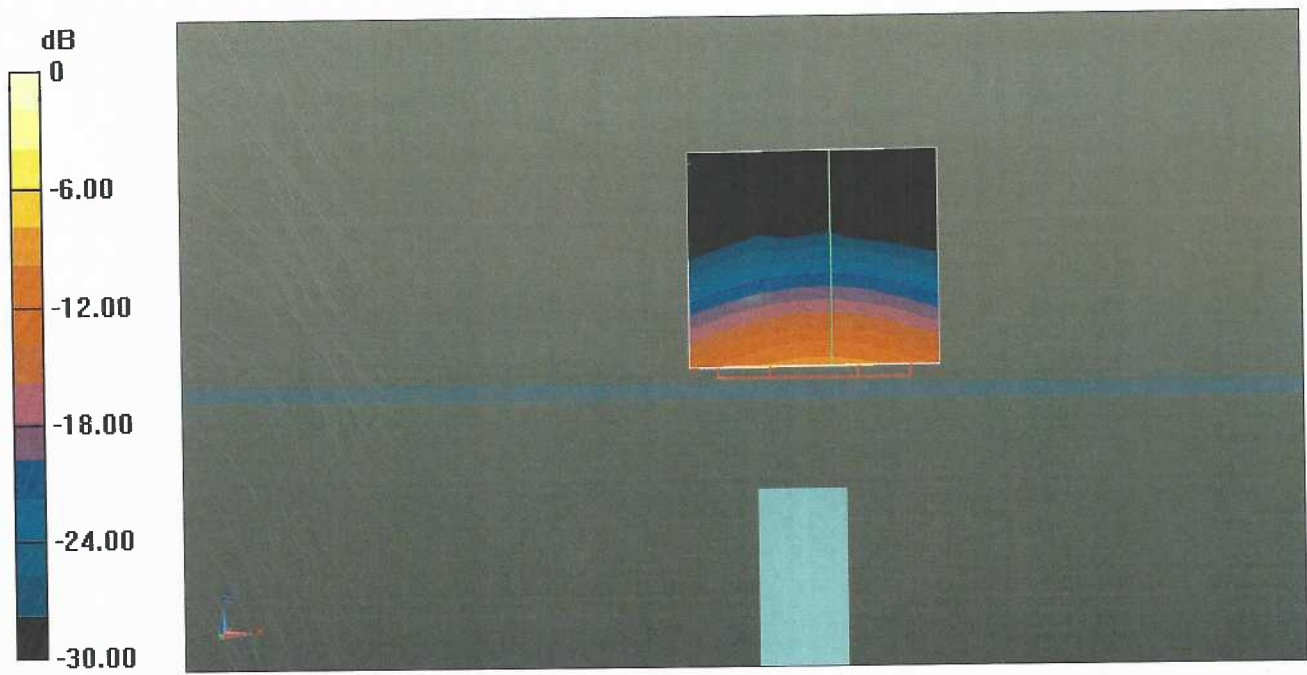

0 dB = 18.2 W/kg = 12.60 dBW/kg

# Impedance Measurement Plot for Body TSL

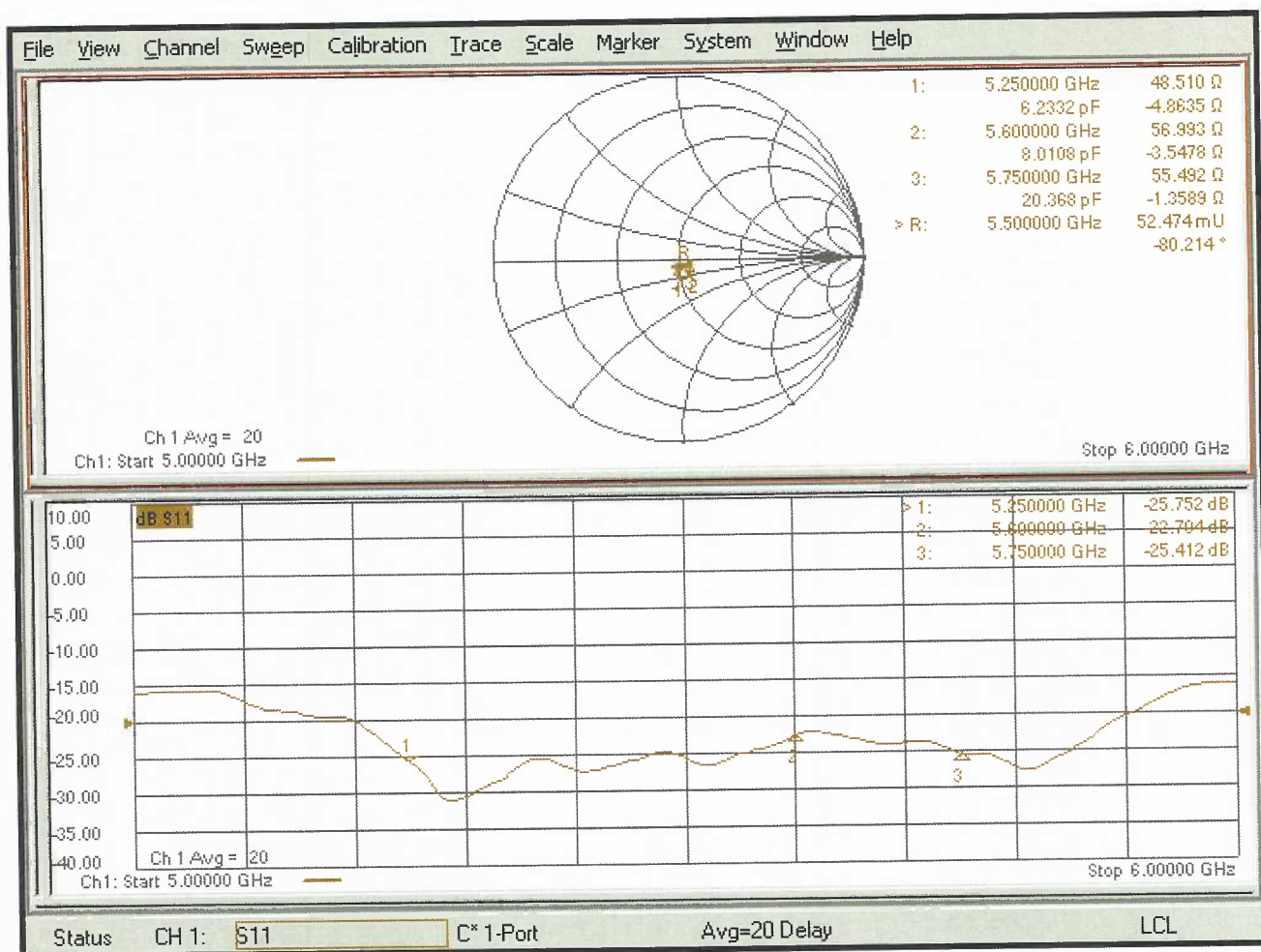

## **Appendix F – Phantom Calibration Data Sheets**



**Certificate of Conformity / First Article Inspection**

Item	Oval Flat Phantom ELI 4.0
Type No	QD OVA 001 B
Series No	1003 and higher
Manufacturer	Untersee Composites Knebelstrasse 8 CH-8268 Mannenbach, Switzerland

**Tests**

Complete tests were made on the prototype units QD OVA 001 AA 1001, QD OVA 001 AB 1002, pre-series units QD OVA 001 BA 1003-1005 as well as on the series units QD OVA 001 BB, 1006 ff.

Test	Requirement	Details	Units tested
Material thickness	Compliant with the standard requirements	Bottom plate: 2.0mm +/- 0.2mm	all
Material parameters	Dielectric parameters for required frequencies	< 6 GHz: Rel. permittivity = 4 +/-1, Loss tangent ≤ 0.05	Material sample
Material resistivity	The material has been tested to be compatible with the liquids defined in the standards if handled and cleaned according to the instructions.	DGBE based simulating liquids. Observe Technical Note for material compatibility.	Equivalent phantoms, Material sample
Shape	Thickness of bottom material, Internal dimensions, Sagging compatible with standards from minimum frequency	Bottom elliptical 600 x 400 mm Depth 190 mm, Shape is within tolerance for filling height up to 155 mm, Eventual sagging is reduced or eliminated by support via DUT	Prototypes, Sample testing

**Standards**

- [1] CENELEC EN 50361-2001, « Basic standard for the measurement of the Specific Absorption Rate related to human exposure to electromagnetic fields from mobile phones (300 MHz – 3 GHz) », July 2001
- [2] IEEE 1528-2003, "Recommended Practice for Determining the Peak Spatial-Average Specific Absorption Rate (SAR) in the Human Head from Wireless Communications Devices: Measurement Techniques, December 2003
- [3] IEC 62209 – 1, "Specific Absorption Rate (SAR) in the frequency range of 300 MHz to 3 GHz – Measurement Procedure, Part 1: Hand-held mobile wireless communication devices", February 2005
- [4] IEC 62209 – 2, Draft, "Human Exposure to Radio Frequency Fields from Handheld and Body-Mounted Wireless Communication Devices – Human models, Instrumentation and Procedures – Part 2: Procedure to determine the Specific Absorption Rate (SAR) in the head and body for 30 MHz to 6 GHz Handheld and Body-Mounted Devices used in close proximity to the Body.", February 2005
- [5] OET Bulletin 65, Supplement C, "Evaluating Compliance with FCC Guidelines for Human Exposure to Radiofrequency Electromagnetic Fields", Edition January 2001

Based on the tests above, we certify that this item is in compliance with the standards [1] to [5] if operated according to the specific requirements and considering the thickness. The dimensions are fully compliant with [4] from 30 MHz to 6 GHz. For the other standards, the minimum lower frequency limit is limited due to the dimensional requirements ([1]: 450 MHz, [2]: 300 MHz, [3]: 800 MHz, [5]: 375 MHz) and possibly further by the dimensions of the DUT.

**s p e a g**

Date 28.4.2008

Signature / Stamp

Schmid & Partner Engineering AG  
 Zeughausstrasse 43, 8004 Zurich, Switzerland  
 Phone +41 44 245 9700, Fax +41 44 245 9779  
 info@speag.com; http://www.speag.com

## Appendix G – Validation Summary

Per FCC KDB 865664 D02 v01r02, SAR system validation status should be documented to confirm measurement accuracy. The SAR systems (including SAR probes, system components and software versions) used for this device were validated against its performance specifications prior to the SAR measurements. Reference dipoles were used with the required tissue equivalent media for system validation according to the procedures outlined in FCC KDB 865664 D01 v01r04 and IEEE 1528-2013. Since SAR probe calibrations are frequency dependent, each probe calibration point was validated at a frequency within the valid frequency range of the probe calibration point using the system that normally operates with the probe for routine SAR measurements and according to the required tissue equivalent media.

A tabulated summary of the system validation status including the validation date(s), measurement frequencies, SAR probes and tissue dielectric parameters has been included.

**Table G-1**  
**SAR System Validation Summary**

SAR System #	Freq. (MHz)	Date	Probe S/N	Probe Type	Probe Cal. Point		Cond. ( $\sigma$ )	Perm. ( $\epsilon_r$ )	CW Validation			Modulation Validation		
									Sens-itivity	Probe Linearity	Probe Isotropy	Modulation Type	Duty Factor	PAR
3	2450	5/02/2019	3662	EX3DV4	2450	Head	1.83	38.56	Pass	Pass	Pass	OFDM/TDD	Pass	Pass
3	5250	4/30/2019	3662	EX3DV4	5200	Head	4.75	35.02	Pass	Pass	Pass	OFDM	N/A	Pass
3	5600	4/30/2019	3662	EX3DV4	5600	Head	5.11	34.26	Pass	Pass	Pass	OFDM	N/A	Pass
3	5750	4/30/2019	3662	EX3DV4	5800	Head	5.26	34.45	Pass	Pass	Pass	OFDM	N/A	Pass
1	2450	2/04/2020	7530	EX3DV4	2450	Head	1.82	38.97	Pass	Pass	Pass	OFDM/TDD	Pass	Pass
1	5250	2/03/2020	7530	EX3DV4	5200	Head	4.74	35.22	Pass	Pass	Pass	OFDM	N/A	Pass
1	5600	2/03/2020	7530	EX3DV4	5600	Head	5.09	34.91	Pass	Pass	Pass	OFDM	N/A	Pass
1	5750	2/03/2020	7530	EX3DV4	5800	Head	5.26	34.76	Pass	Pass	Pass	OFDM	N/A	Pass