

Annex F. Photographs

F.1 Test Sample

Sample Front 21105-01.S03

Sample Back 21105-01.S03

Sample Laptop Mode 21105-01.S03

Sample Laptop Mode 21105-01.S04

Sample Front 21105-01.S04

Sample Back 21105-01.S04

F.2 Test positions

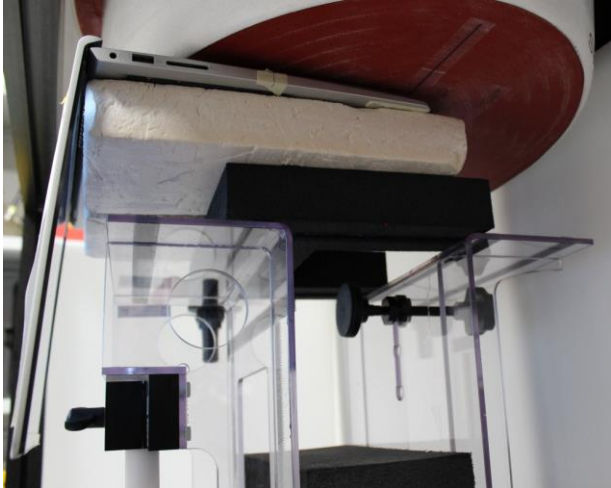
Laptop	Laptop – Side view
	

F.3 Antenna host platform location and adjacent edge positions relative to the body

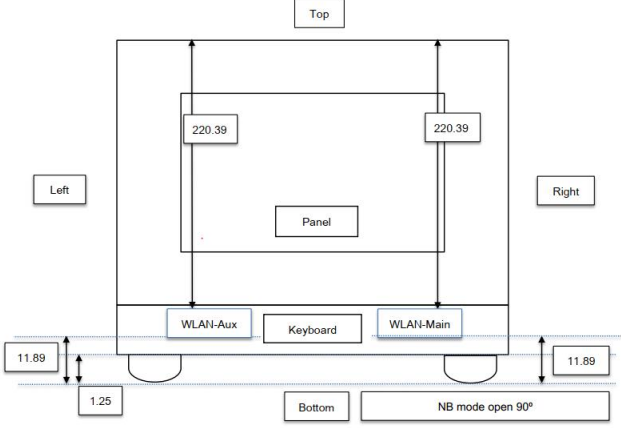
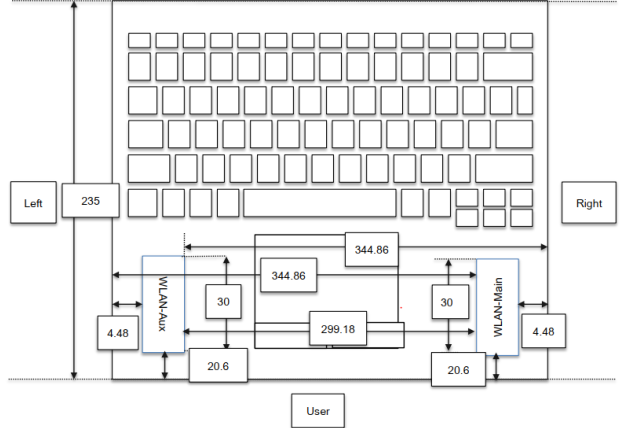
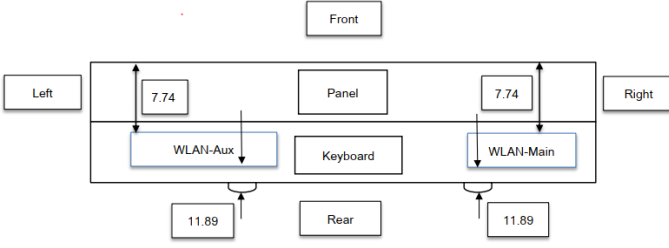
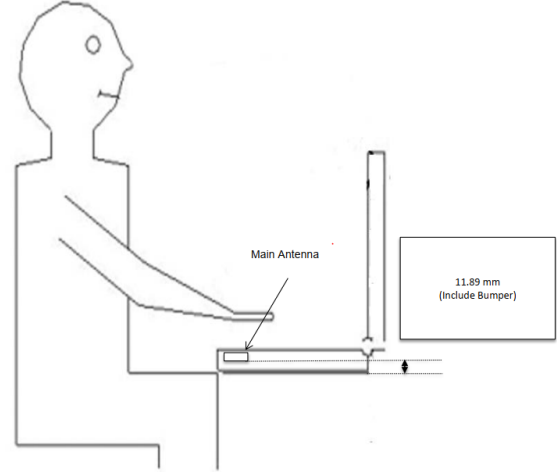
Information provided by the customer	
Antenna Host Platform location #1	Antenna Host Platform location #2
	
Antenna dimensional information for SAR evaluation	Antenna dimensional information for SAR evaluation
	

F.4 Phantom liquid level during measurements

ELI phantom Body liquid SAR Dasy SPEAG MBBL600-6000V6 Batch -180206-04

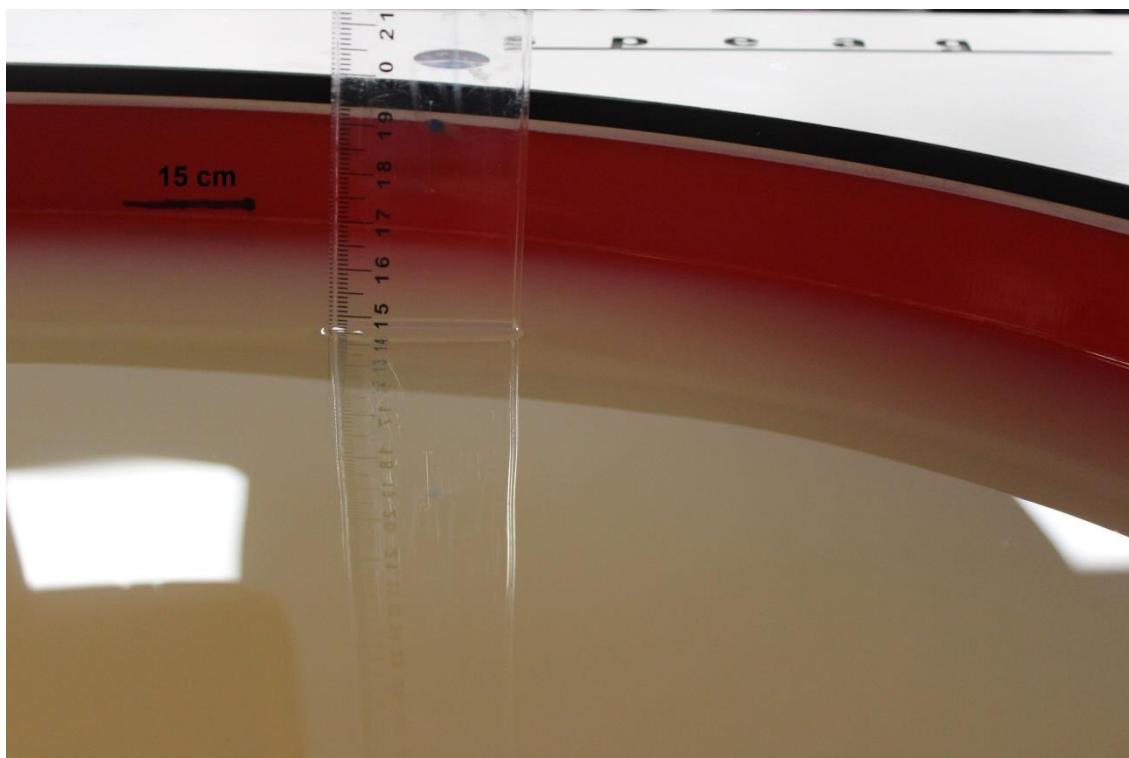

End of the report

This page is intentionally left blank and marks the last page of the test report.