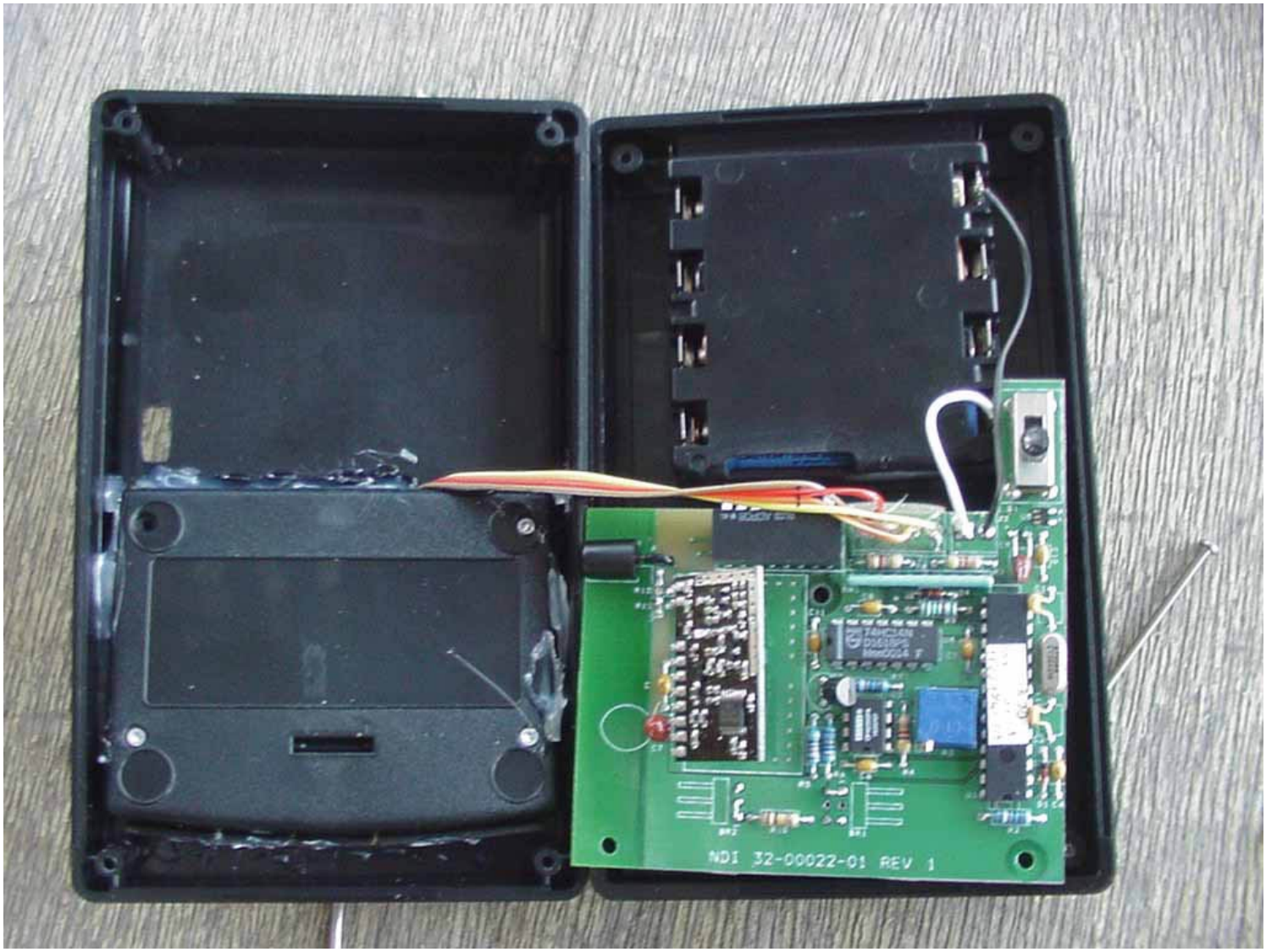
NDI 32-00022-01 REV 1

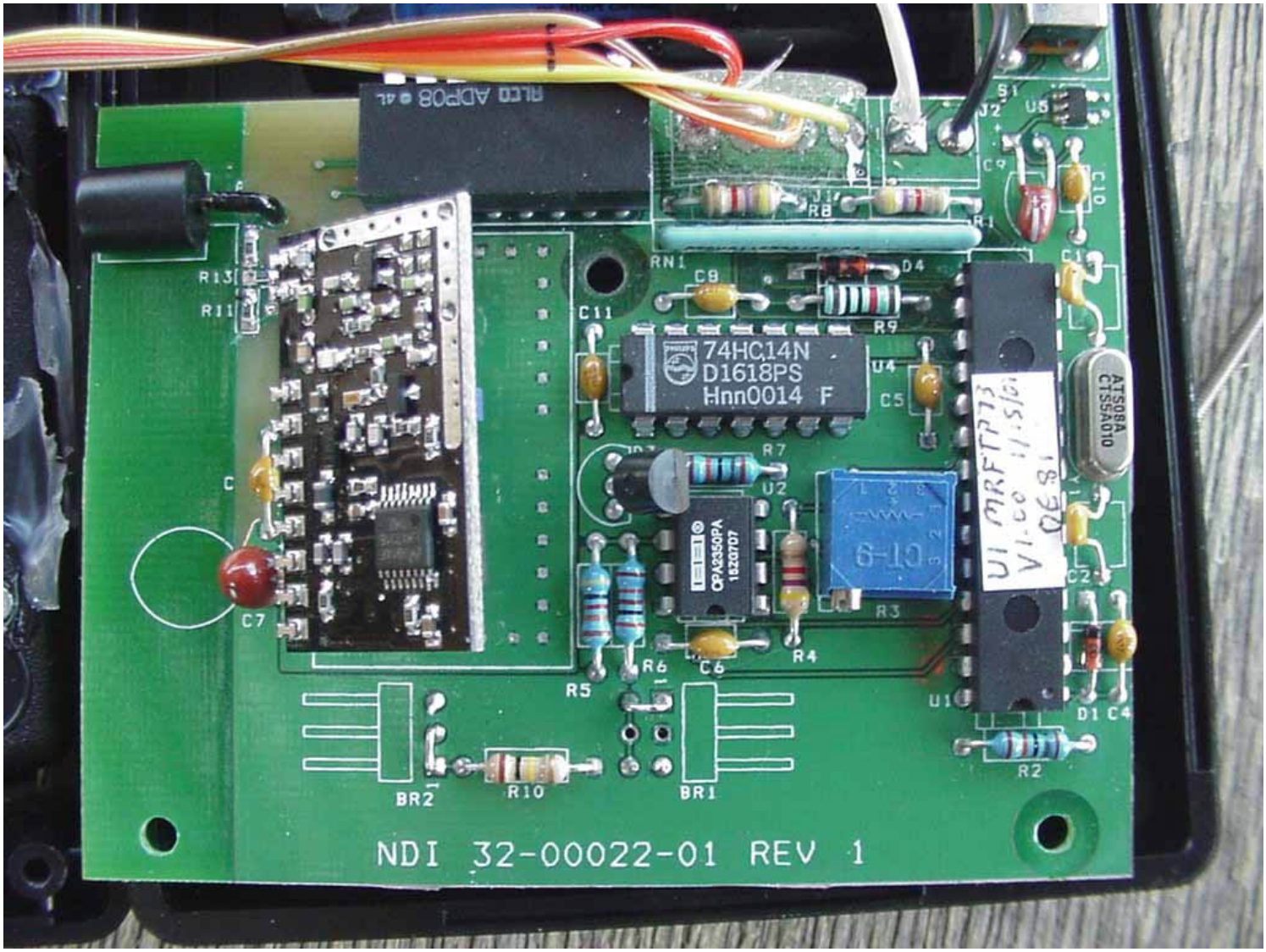
74HC14N
D1618PS
Hnn0014 F
OPA2350PA
1520707
AT508A
CTS5A010
NDI 32-00022-01 REV 1

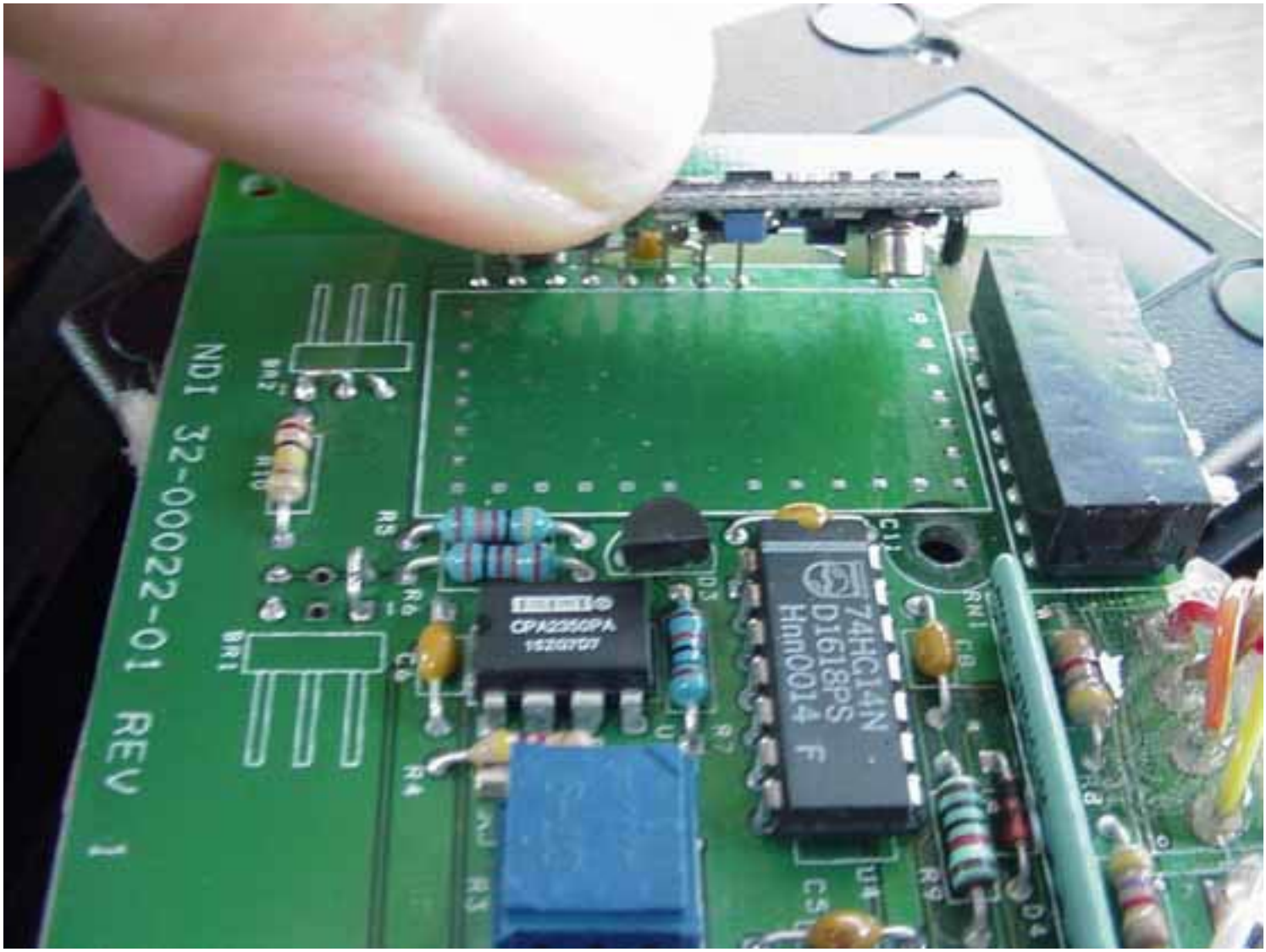
74HC14N
D1618PS
Hnn0014 F
CPA2250PA
ND1 32-00022-01 REV 1

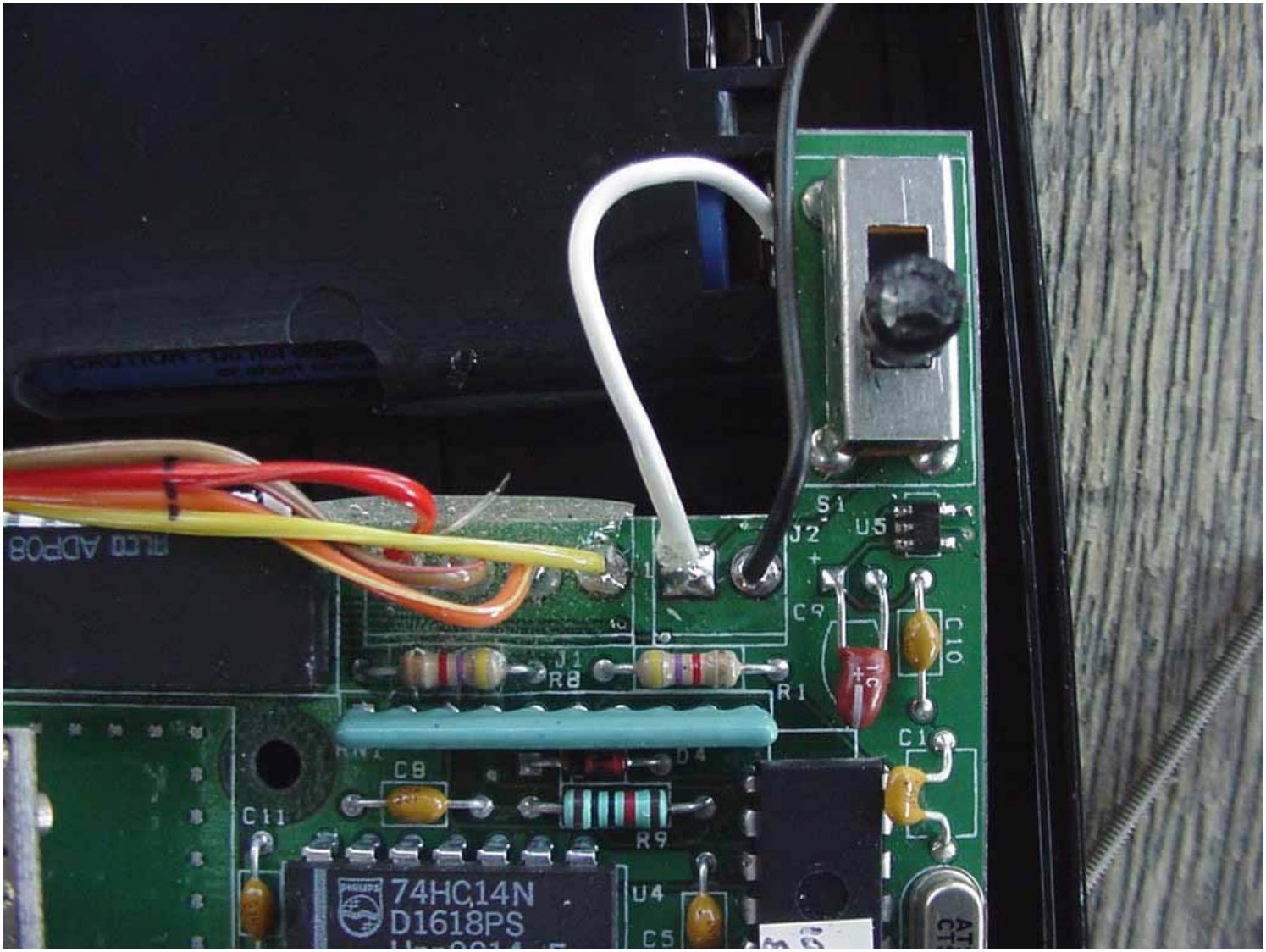
S1
J2
U5
C9
C10
J1
R8
R1
C1
C8
D4
C11
R9
74HC14N
D1618PS
U4
C5

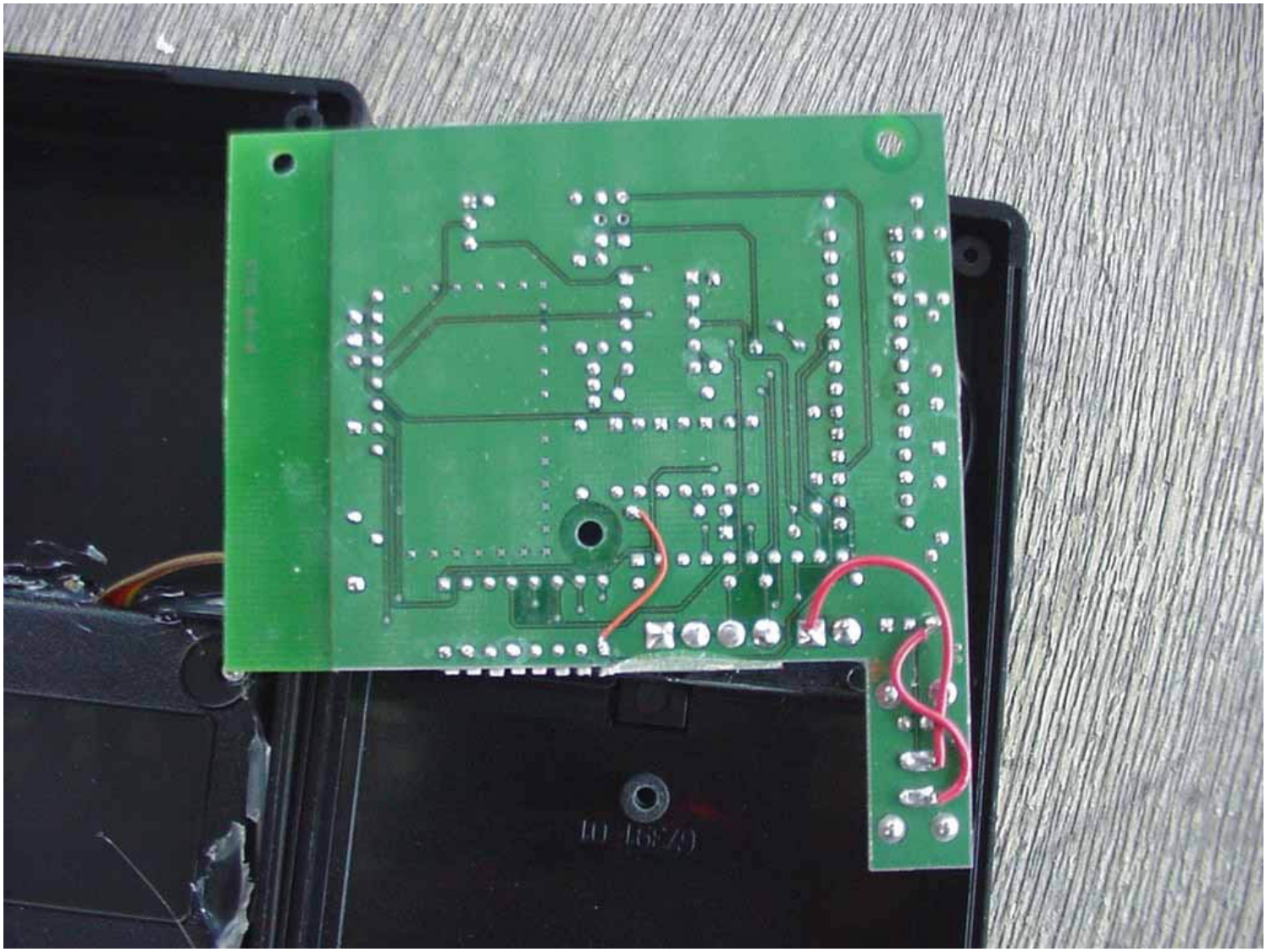

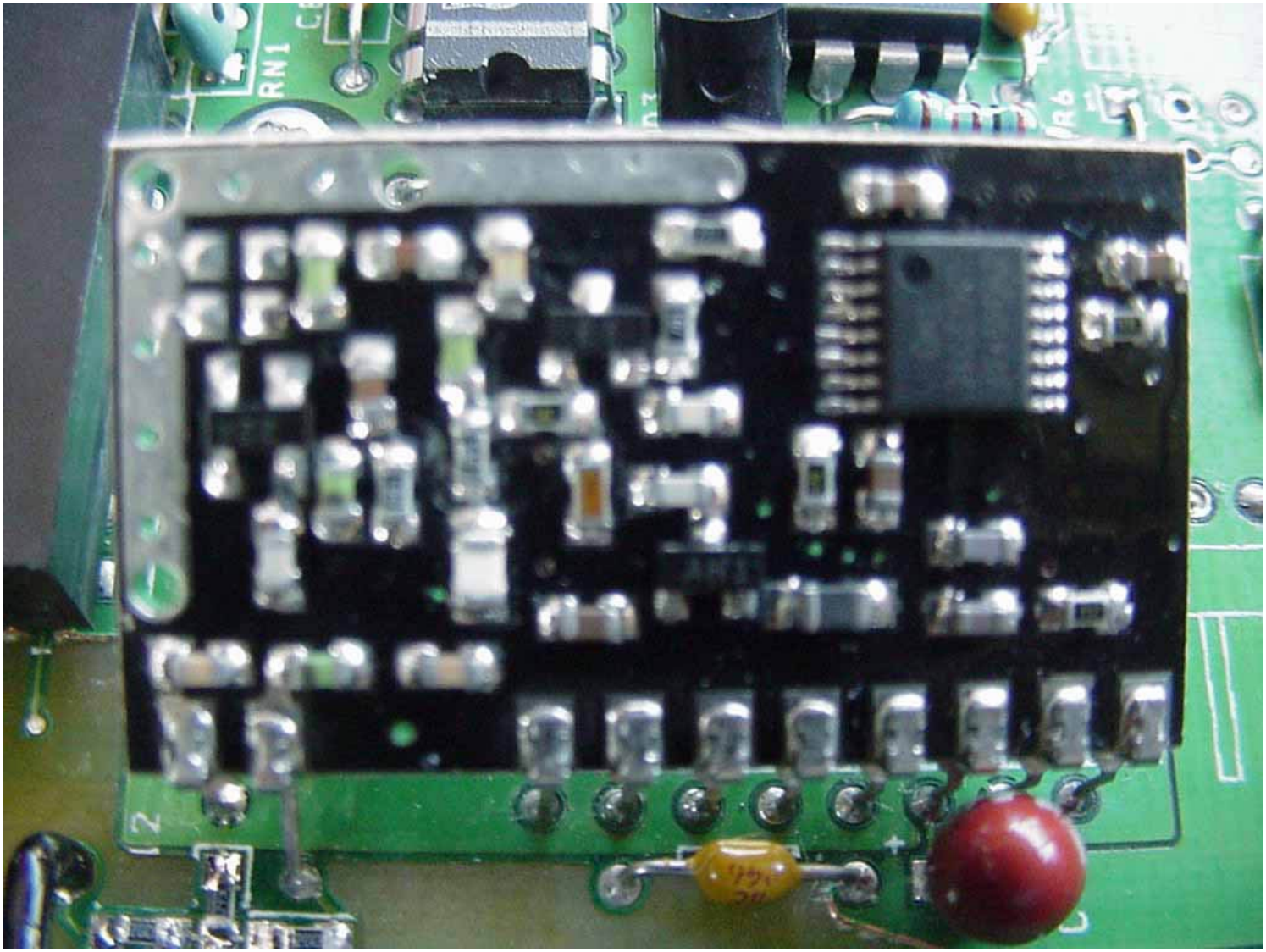
RN1

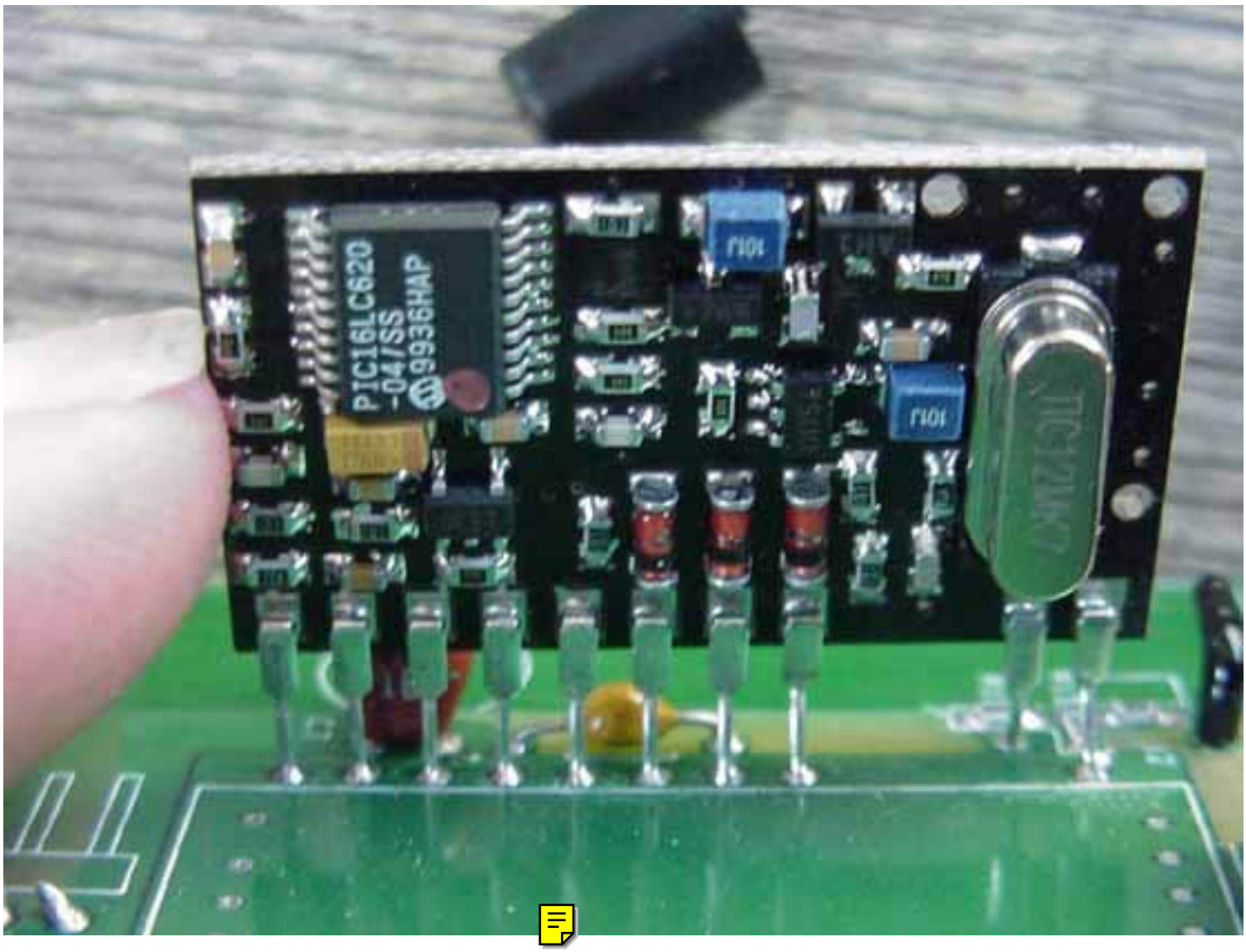
PIC16LC620
04/SS
9936HAP
10U
10U
TC4422MJA