DUT PHOTOGRAPHS

Scan Radio
with Quarter-Wave Whip Antenna
(P/N: KRE 101 1223/12)

Scan Radio
with Helical Stub Antenna
(P/N: KRE 101 1219/12)

Scan Radio
with Helical Stub Antenna
(P/N: KRE 101 1219/14)

System Radio
with Helical Stub Antenna
(P/N: KRE 101 1219/14)

DUT PHOTOGRAPHS

Helical Stub Antenna - 440-494 MHz (P/N: KRE 101 1219/12)

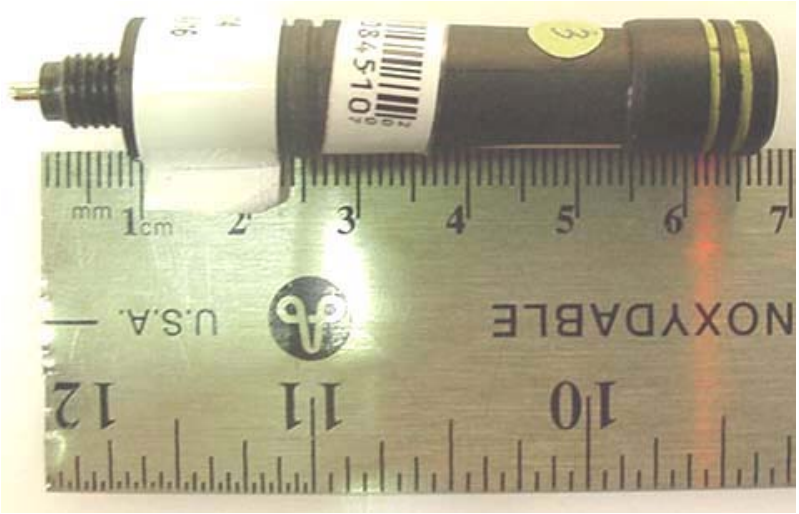

Helical Stub Antenna - 470-512 MHz (P/N: KRE 101 1219/14)

Quarter-wave Whip Antenna - 440-512 MHz (P/N: KRE 101 1223/12)

DUT PHOTOGRAPHS

Back of DUT

Back of DUT with Metal Belt-Clip

Top end view (Scan Radio)

Bottom end view (Scan Radio)

DUT PHOTOGRAPHS

Left Side of DUT with Metal Belt-Clip

Right Side of DUT with Metal Belt-Clip

Metal Belt-Clip (P/N: CC23894)

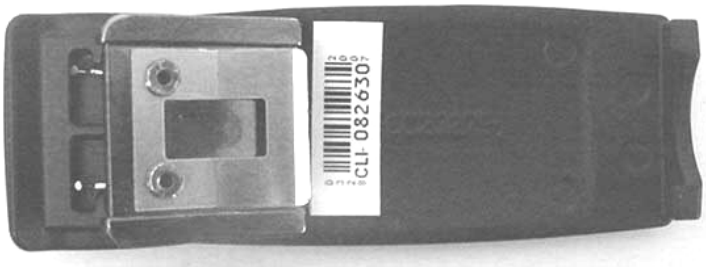

Metal Belt-Clip (P/N: CC23894)

DUT PHOTOGRAPHS

Leather Case without D-rings
(P/N: CC-023931-001)

Leather Case with D-rings
(P/N: CC-023931-002)

Front of DUT with Leather Case

Back of DUT with Leather Case & Belt Loop
(P/N: KRY 101 1609/1)

Back of DUT with Leather Case (w/ D-rings)
(P/N: CC-023931-002)

Back of DUT with Leather Case (w/o D-rings)
(P/N: CC-023931-001)

DUT PHOTOGRAPHS

Right Side of DUT with Leather Case

Left Side of DUT with Leather Case

DUT with Leather Case (P/N: CC-023931-002) and Leather Shoulder Strap (P/N: CC103333V1)

DUT PHOTOGRAPHS

Back of DUT with Leather Belt Loop (P/N: KRY 101 1609/1)

Back of DUT with Metal Swivel-Mount (P/N: KRY 101 1608/2)

Left Side of DUT with Belt Loop

Right Side of DUT with Belt Loop

DUT PHOTOGRAPHS

Front of DUT with Nylon Case (P/N: CC-023932-001)

Back of DUT with Nylon Case (P/N: CC-023932-001) and Leather Belt Loop (P/N: KRY 101 1609/1)

Back of DUT with Nylon Case (P/N: CC-023932-001)

Left Side of DUT with Nylon Case & Leather Belt Loop

Right Side of DUT with Nylon Case & Leather Belt Loop

DUT PHOTOGRAPHS

Front of DUT with Nylon "T"-Strap Holder (P/N: KRY 101 1656/1)

Back of DUT with Nylon "T"-Strap Holder (P/N: KRY 101 1656/1)

Left Side of DUT with Nylon "T"-Strap Holder

Right Side of DUT with Nylon "T"-Strap Holder

DUT PHOTOGRAPHS

NiMH NIS Battery Immersible P/N: BT-023406-003

NiMH IS Battery Immersible P/N: BT-023406-004

Li-ion IS Battery Immersible P/N: BT-023406-006

Li-ion NIS Battery Immersible P/N: BT-023406-005

NiCd NIS Battery Immersible P/N: BT-023406-001

NiCd IS Battery Immersible P/N: BT-023406-002

Scan Radio Battery Compartment

System Radio Battery Compartment

DUT PHOTOGRAPHS

Radio with Speaker-Microphone Audio Accessory (P/N: MC-023933-001)

DUT PHOTOGRAPHS

Radio with Speaker-Microphone Antenna Version (P/N: MC-023933-002)
and Earphone Audio Accessory (P/N: LS103239V1)

DUT PHOTOGRAPHS

Speaker-Microphone Antenna Version with Helical Stub Antenna (P/N: KRE 101 1219/12)

Speaker-Microphone Antenna Version with Helical Stub Antenna (P/N: KRE 101 1219/14)

Speaker-Microphone Antenna Version with 1/4-wave Whip Antenna (P/N: KRE 101 1223/12)

DUT PHOTOGRAPHS

Speaker-Microphone Antenna Version - Top end view

Speaker-Microphone Antenna Version - Bottom end view

Speaker-Microphone Antenna Version
Left Side view with Lapel Clip

Speaker-Microphone Antenna Version
Right Side view with Lapel Clip