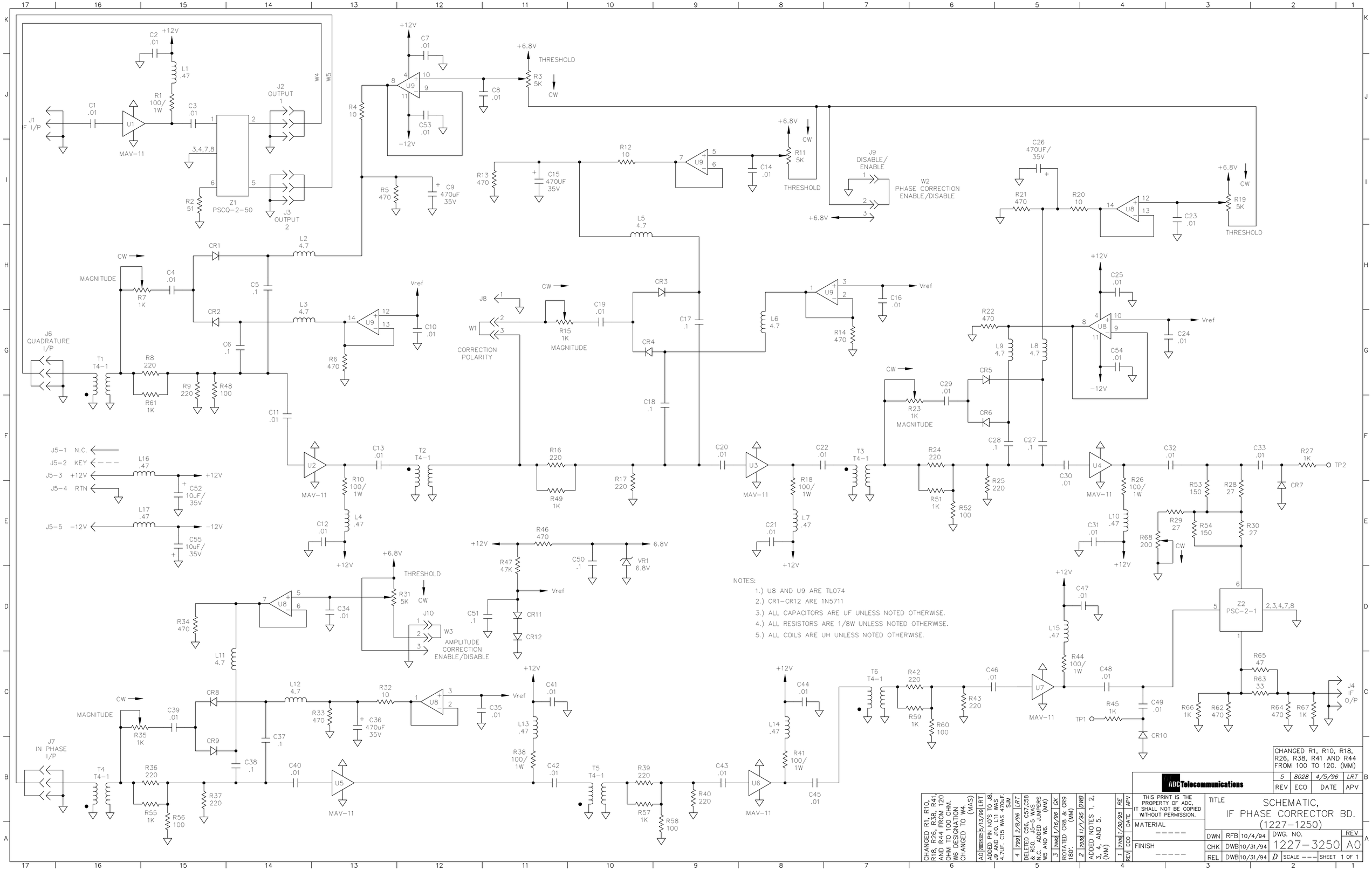

REV	ECO	DATE	APV
5	8028	4/5/96	LRT

CHANGED R1, R10, R18, R26, R38, R41 AND R44 FROM 100 TO 120. (MM)

REV	ECO	DATE	APV
A0	20035	5/13/99	LRT
4	7991	2/8/96	LRT
3	7982	1/16/96	GK
2	7934	11/1/95	DWB
1	7705	1/30/95	RE

CHANGED R1, R10, R18, R26, R38, R41, AND R44 FROM 120 OHM TO 100 OHM. W6 DESIGNATION CHANGED TO W4. (MAS)

ADDED PIN NO'S TO J8, J9 AND J10 WAS 4.7UF. 4.7UF. C15 WAS 470uF. SJM

DELETED C56, C57, C58 & R50. J5-5 WAS N.C. ADDED JUMPERS W5 AND W6. (MM)

ROTATED CR8 & CR9 180°. (MM)

ADDED NOTES 1, 2, 3, 4, AND 5. (MM)

ADC Telecommunications

THIS PRINT IS THE PROPERTY OF ADC, IT SHALL NOT BE COPIED WITHOUT PERMISSION.

MATERIAL -----

FINISH -----

TITLE SCHEMATIC, IF PHASE CORRECTOR BD. (1227-1250)

DWN	RFB	10/4/94	DWG. NO. 1227-3250	REV A0
CHK	DWB	10/31/94		
REL	DWB	10/31/94	D SCALE ---	SHEET 1 OF 1