

DRAWING NO.
MD1632/XX2 SHT 3 OF 3

THIRD ANGLE PROJECTION

THIS DRAWING IS THE PROPERTY OF HODD AND DOUGLAS AND MAY NOT BE REPRODUCED OR TRANSMITTED IN ANY FORM OR BY ANY MEANS, ELECTRONIC OR MECHANICAL, INCLUDING PHOTOCOPYING, RECORDING, OR BY ANY INFORMATION STORAGE AND RETRIEVAL SYSTEM, WITHOUT THE EXPRESS WRITTEN CONSENT OF HODD AND DOUGLAS. THIS DRAWING IS NOT TO BE USED FOR ANY PURPOSE OTHER THAN THAT FOR WHICH IT IS SPECIFICALLY SUBMITTED. THE USER OF THIS DRAWING ASSUMES ALL RESPONSIBILITY.

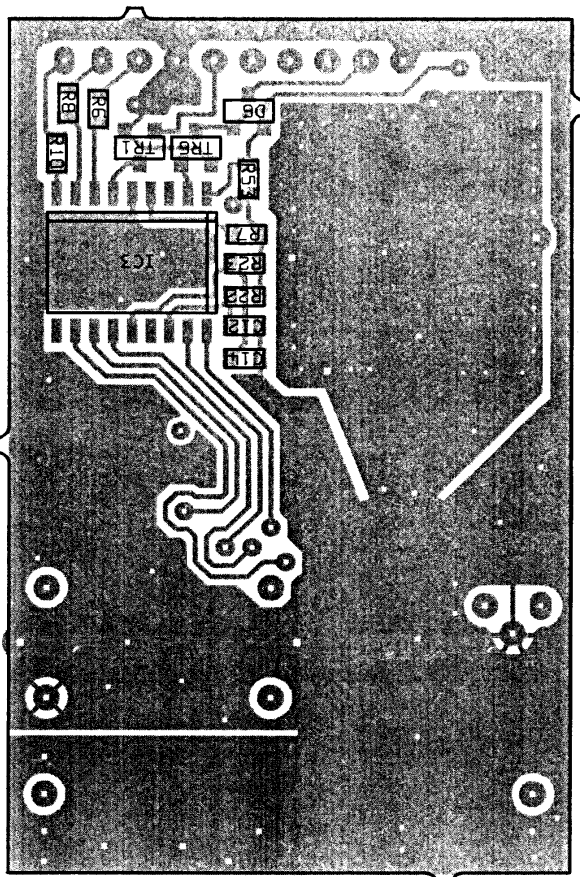

TITLE
COMPONENT OVERLAY FOR
ST500

AMENDMENTS		DATE	
ISSUE	MODIFICATION NO.	DATE	
C	CN13B	17/97	
D	PRODUCTION	12/97	
E	CN363	11/98	
DRAWN BY A.J. MCINNES		DATE 9-1-97	
CHECKED BY		DATE	
APPROVED		DATE	
SCALE		DATE, IN	

LATTICE HOUSE,
BAUGHURST,
BASINGSTOKE,
HAMPSHIRE RG26 5LP.
WVF/DAE COMMUNICATIONS PRODUCTS

DRAWING NO.
MD1632/XX2 SHT 3 OF 3

ISSUE
E