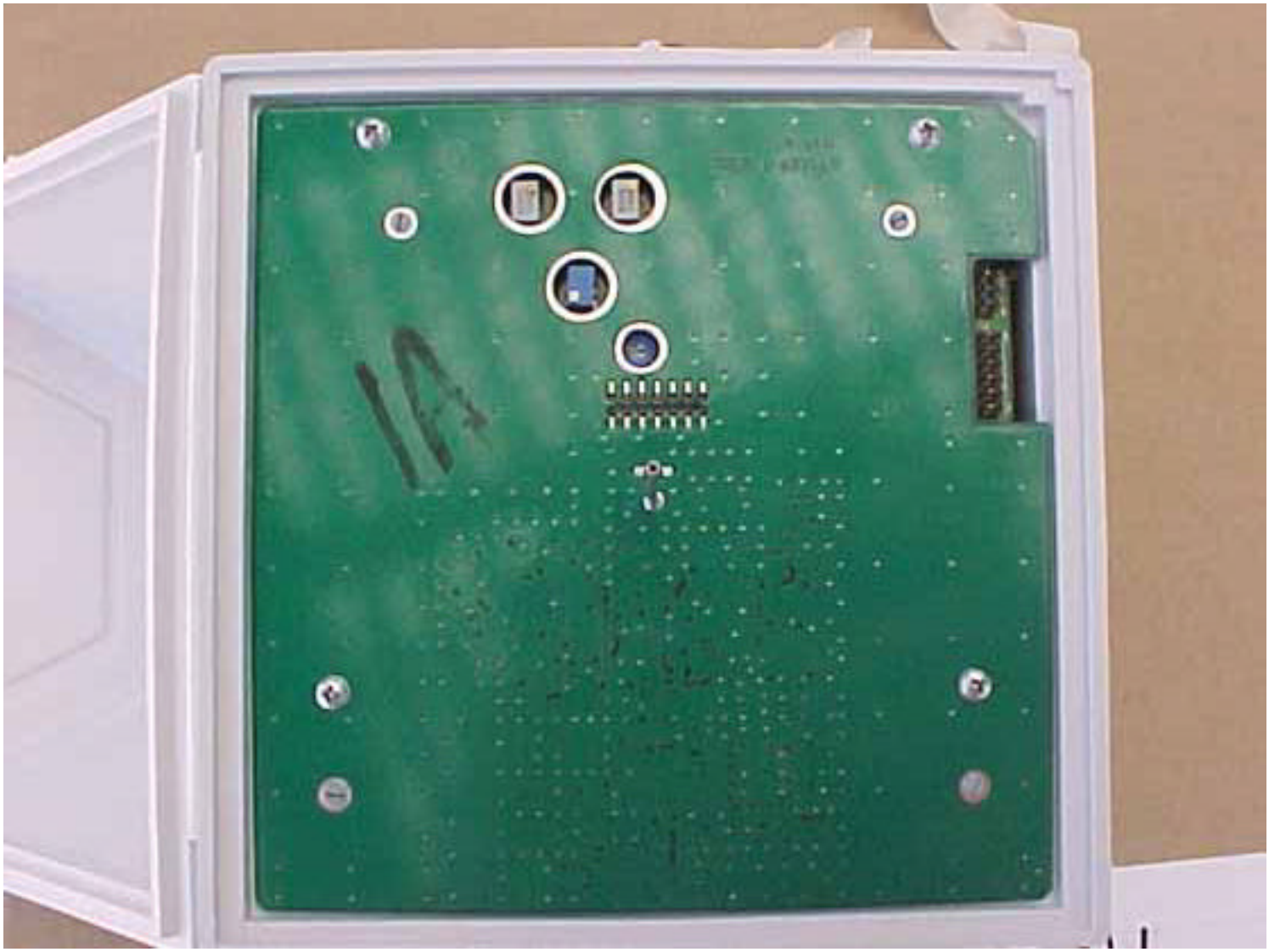

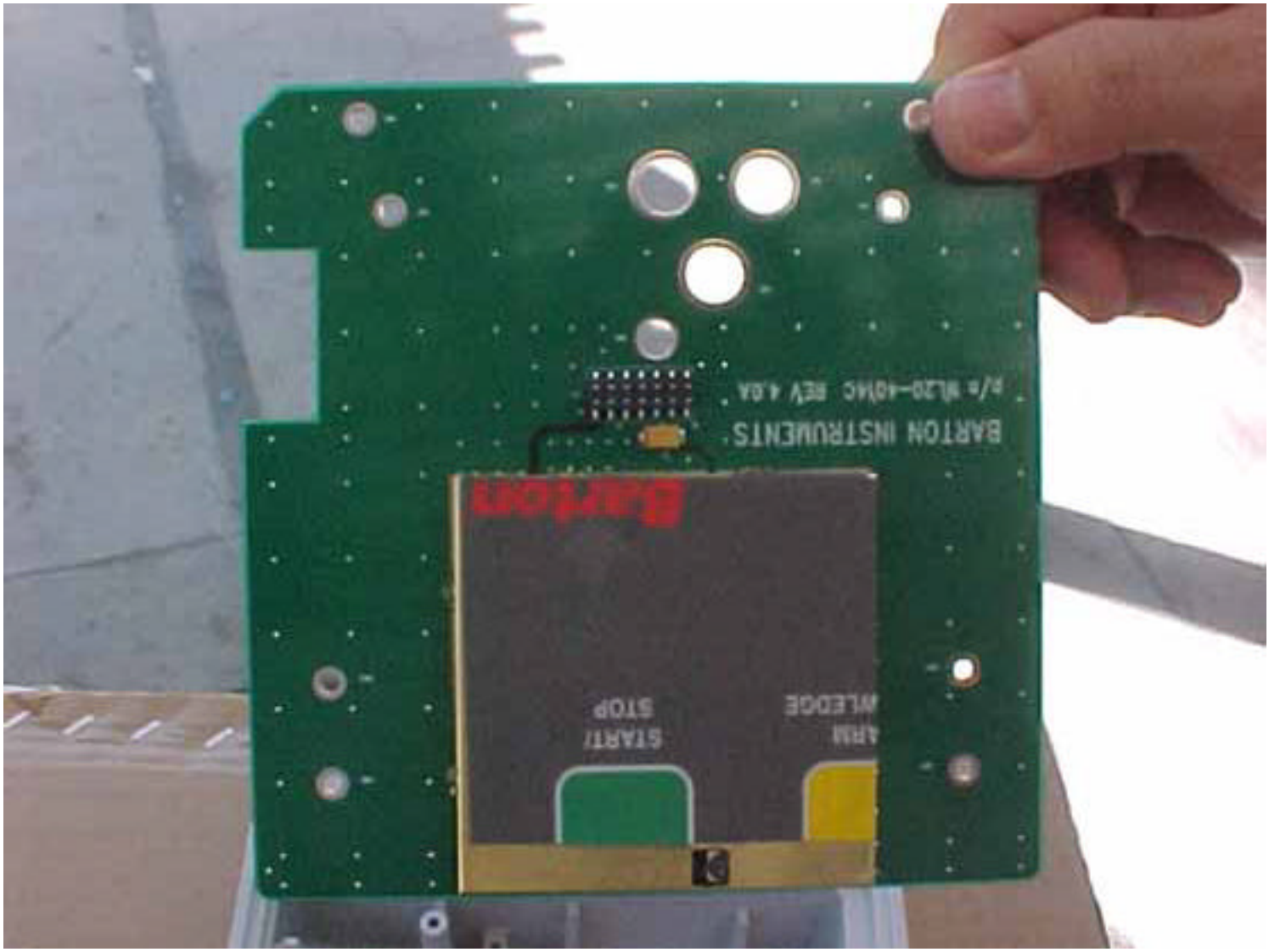
START/
STOP
ARM
/LEDGE
Barton
BARTON INSTRUMENTS
P/N WL20-40MC REV 4.0A

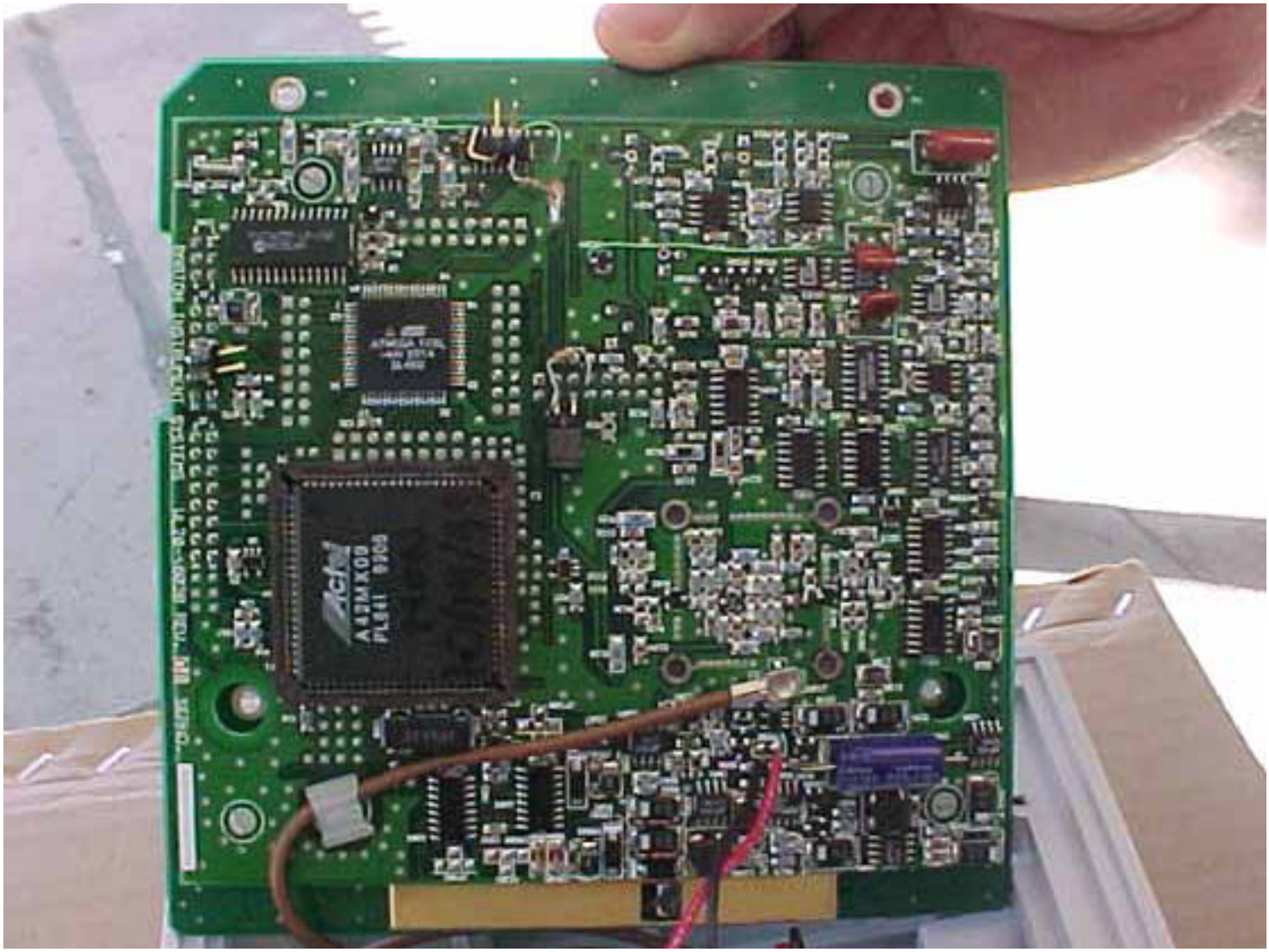
A42MX09
PL84I 9906

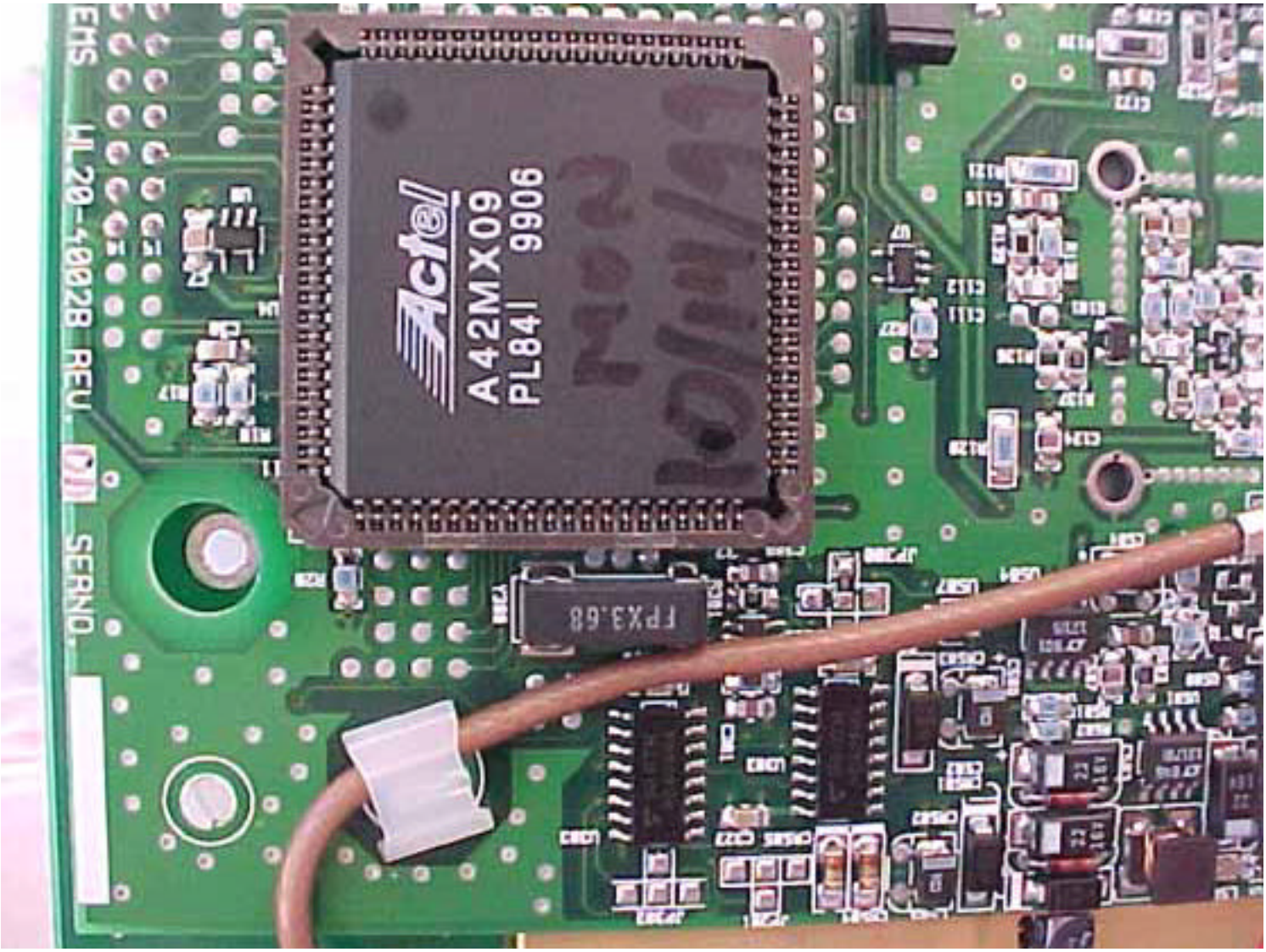
Actel
A42MX09
PL84I 9906
FPX3.68
EMS HL20-4002B REV. SERNO.

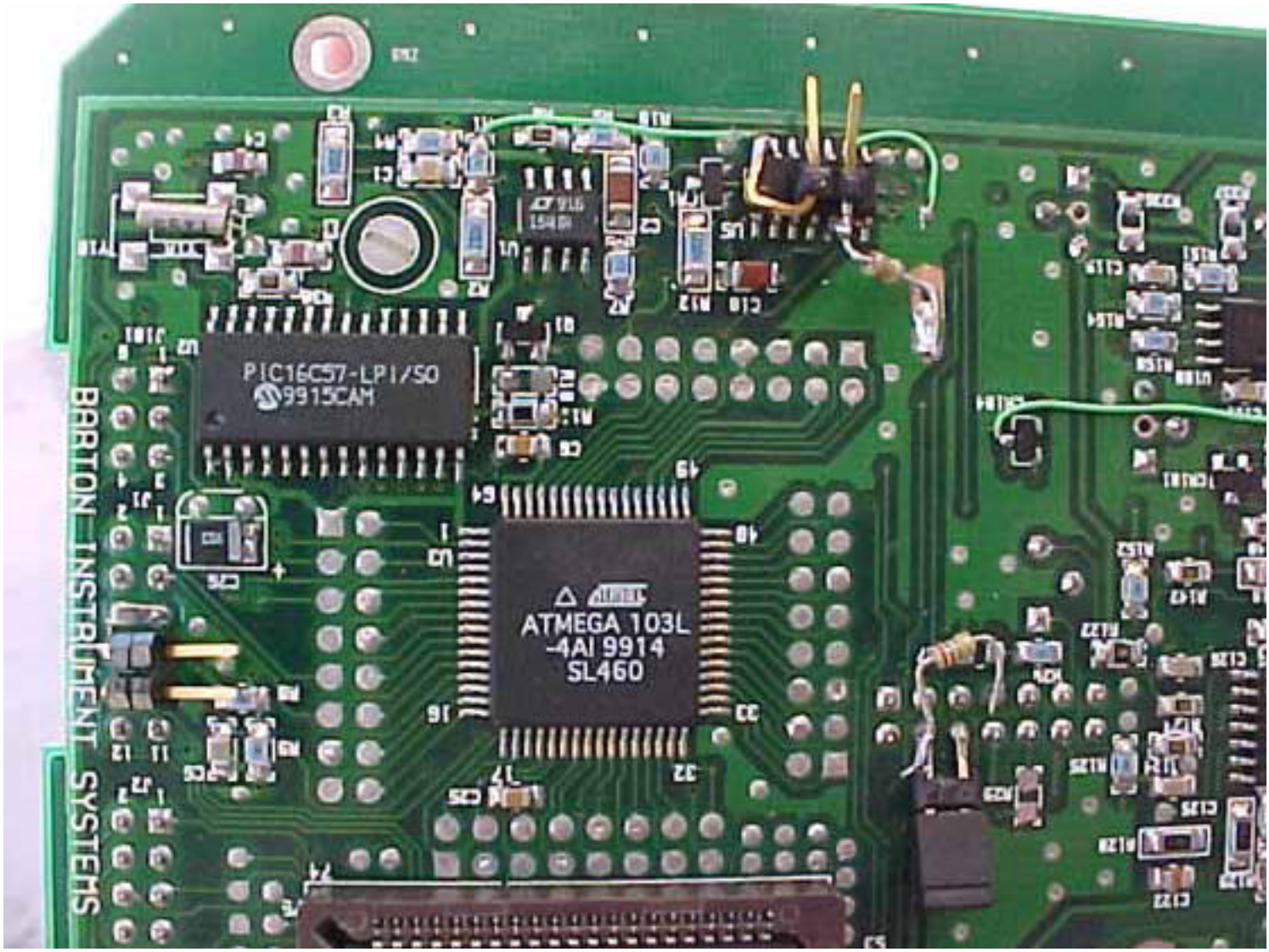
PIC16C57-LP1/SO
9915CAM
ATMEGA 103L
-4AI 9914
SL460
BARTON INSTRUMENT SYSTEMS

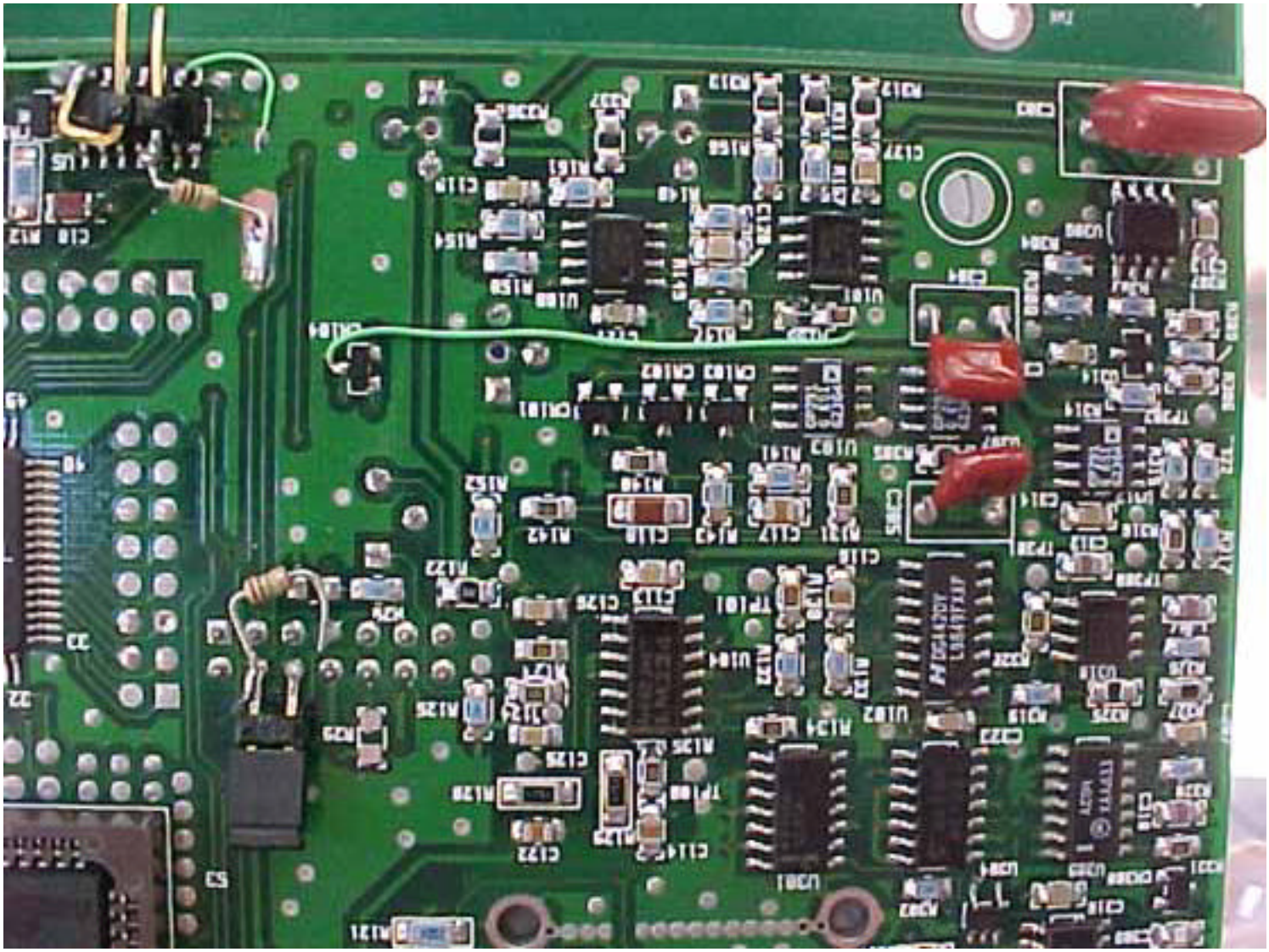

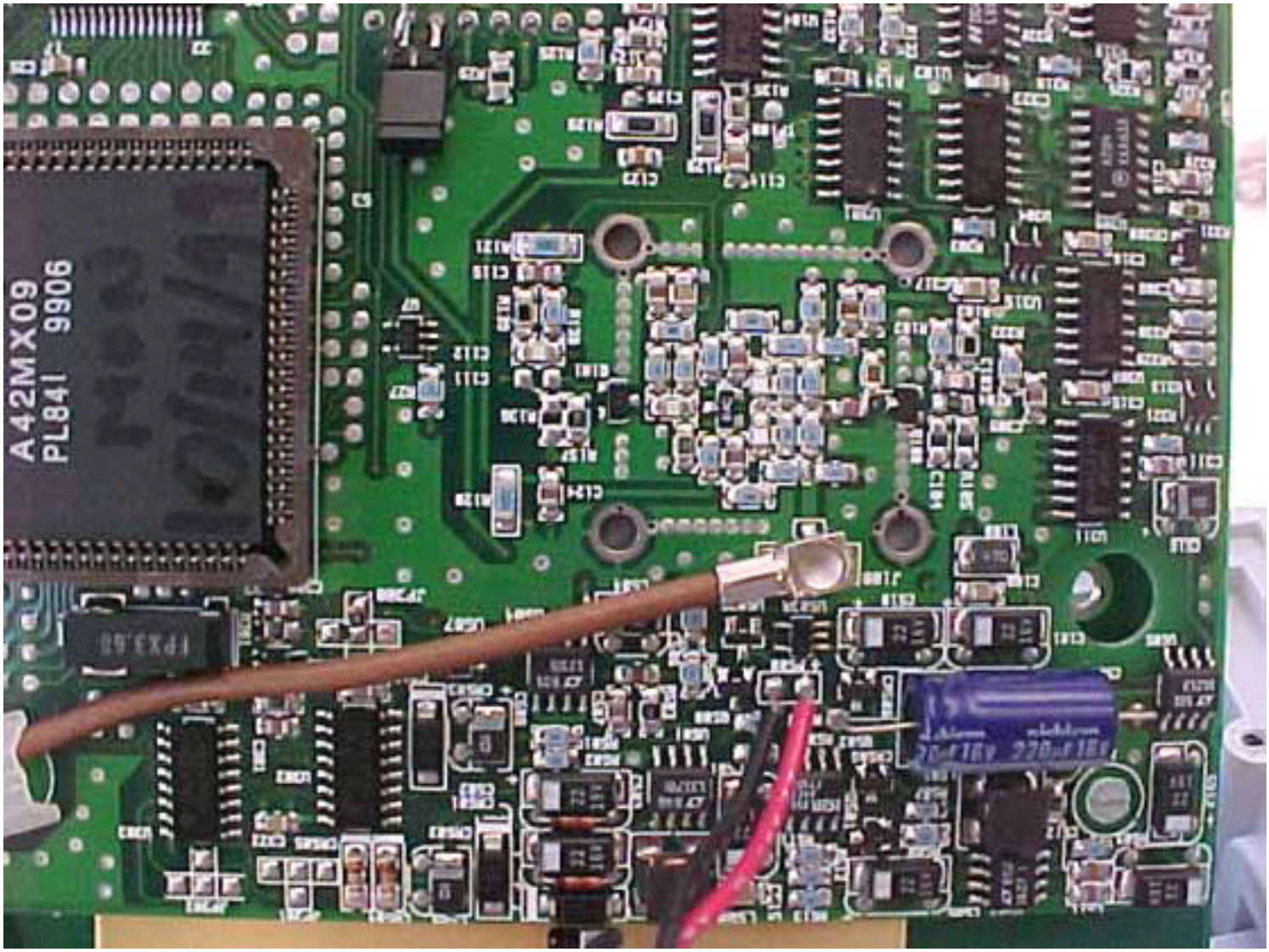
A42MX09
PL84I 9906

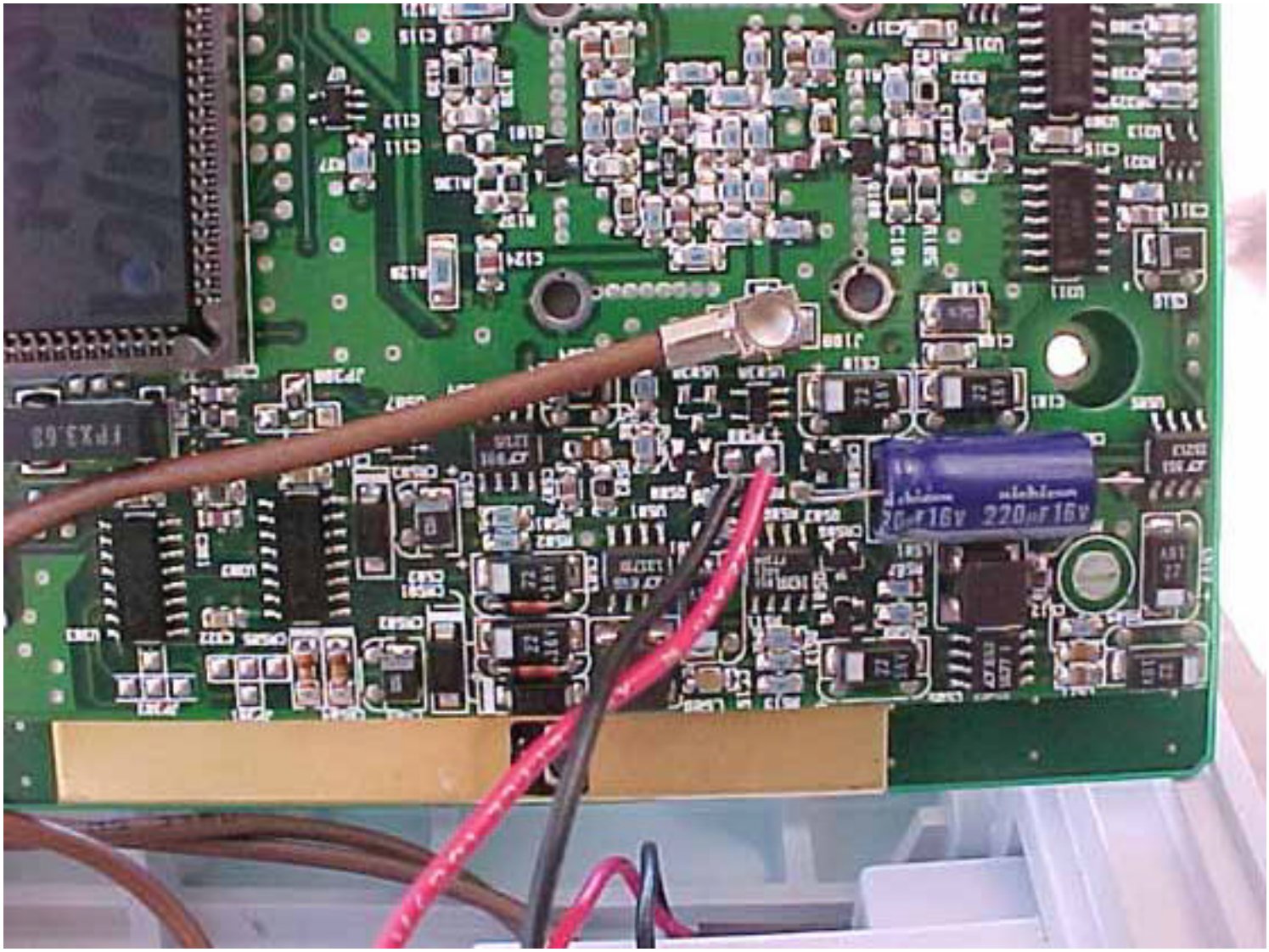
220µF 16V

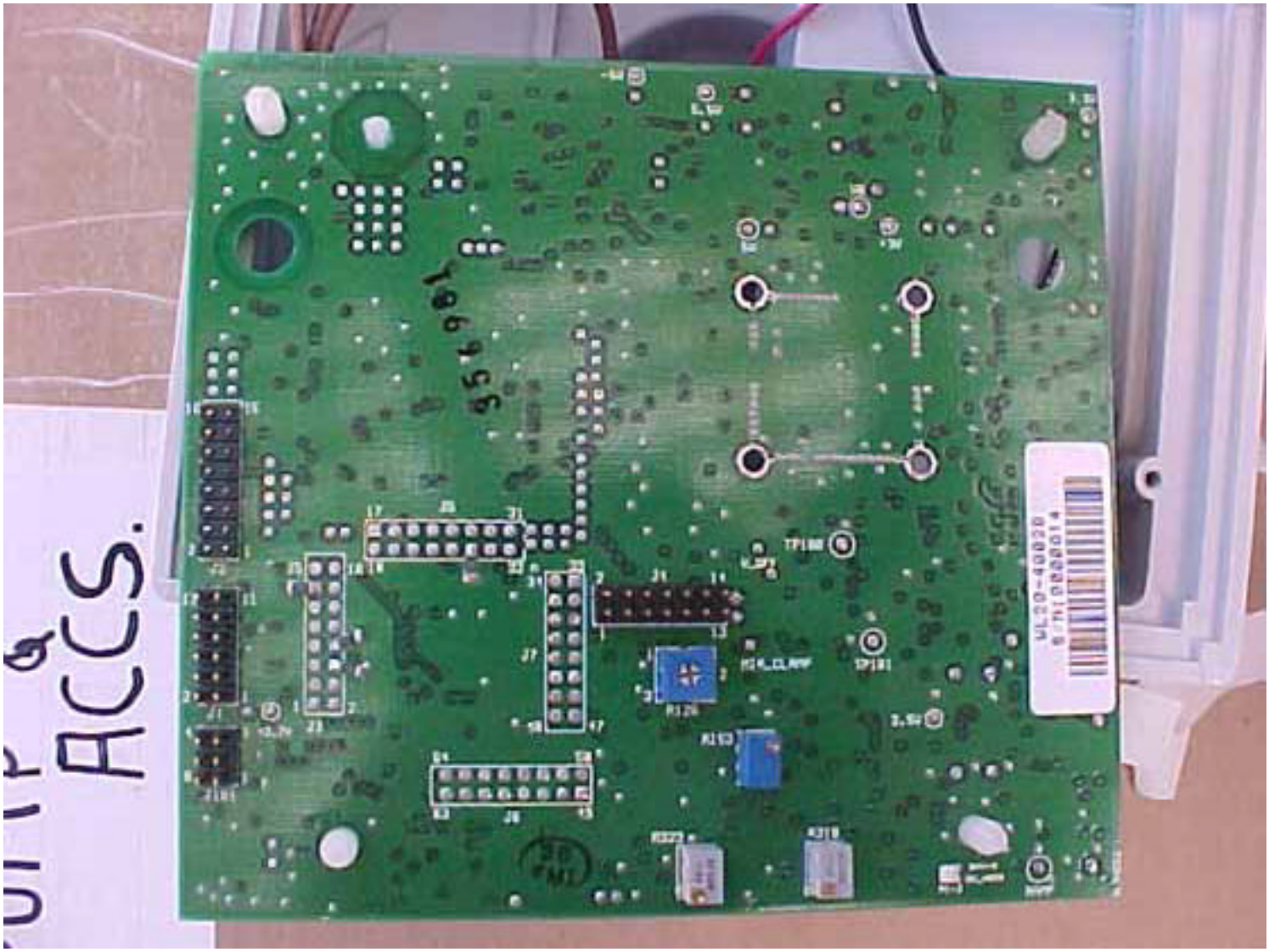
UP
ACCS.

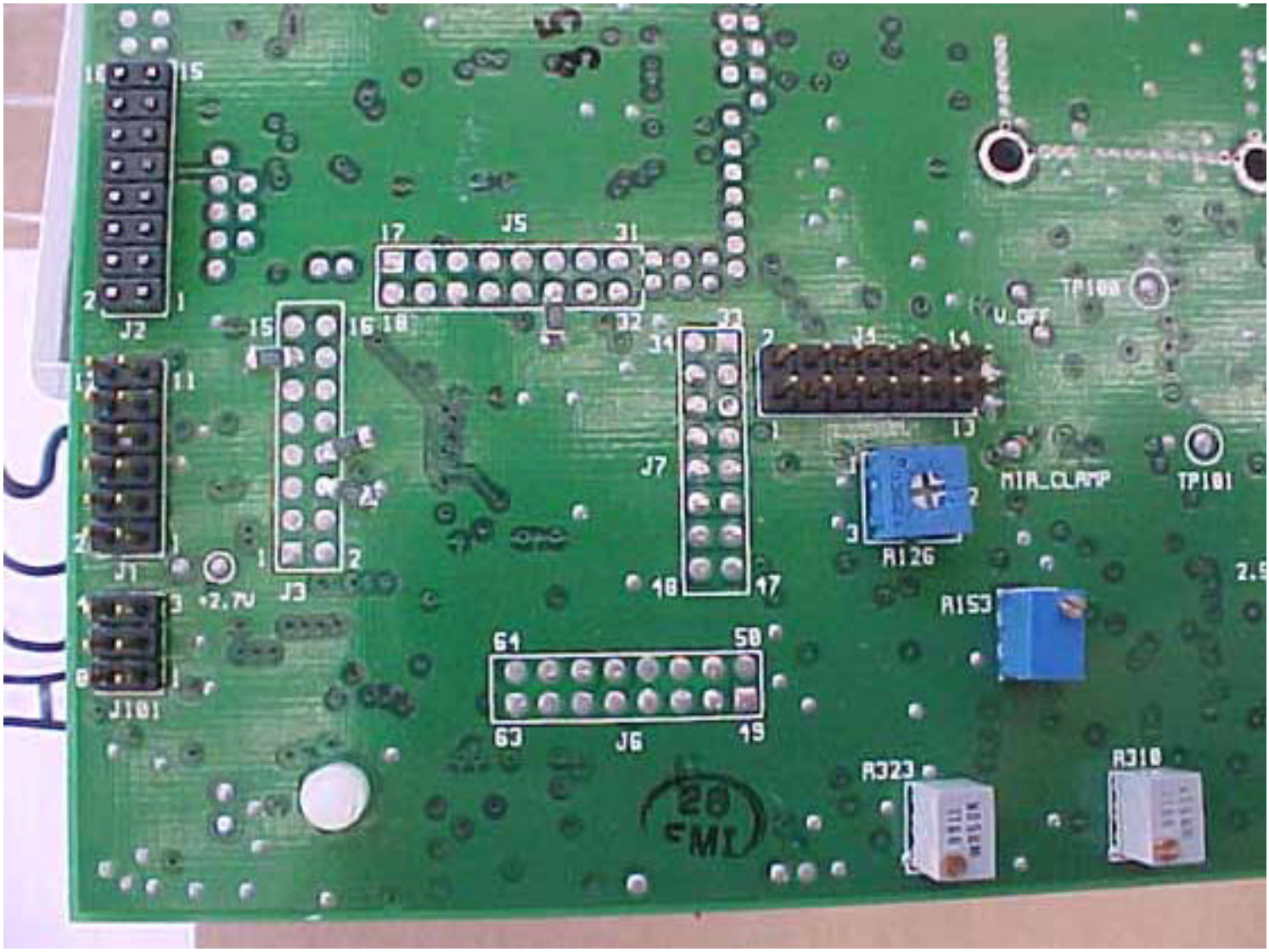
J2
J5
J1
J3
J7
J4
J101
J6
+2.7V
V_OFF
TP100
TP101
MIR_CLAMP
R126
R153
R323
R310

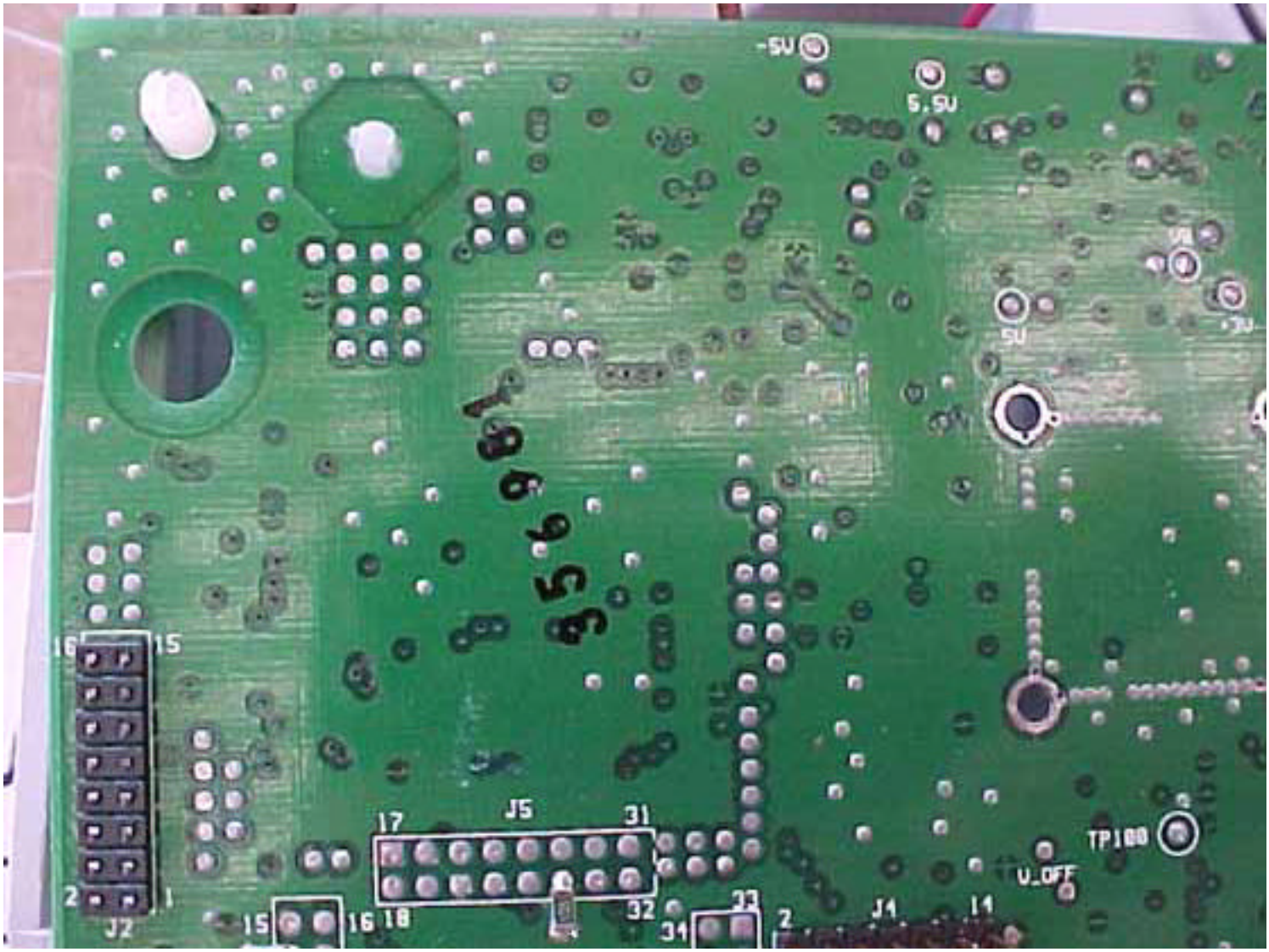
-5V
5.5V
5V
+3V
16
15
J5
17
31
18
32
33
34
2
J2
J4
TP100
V_OFF

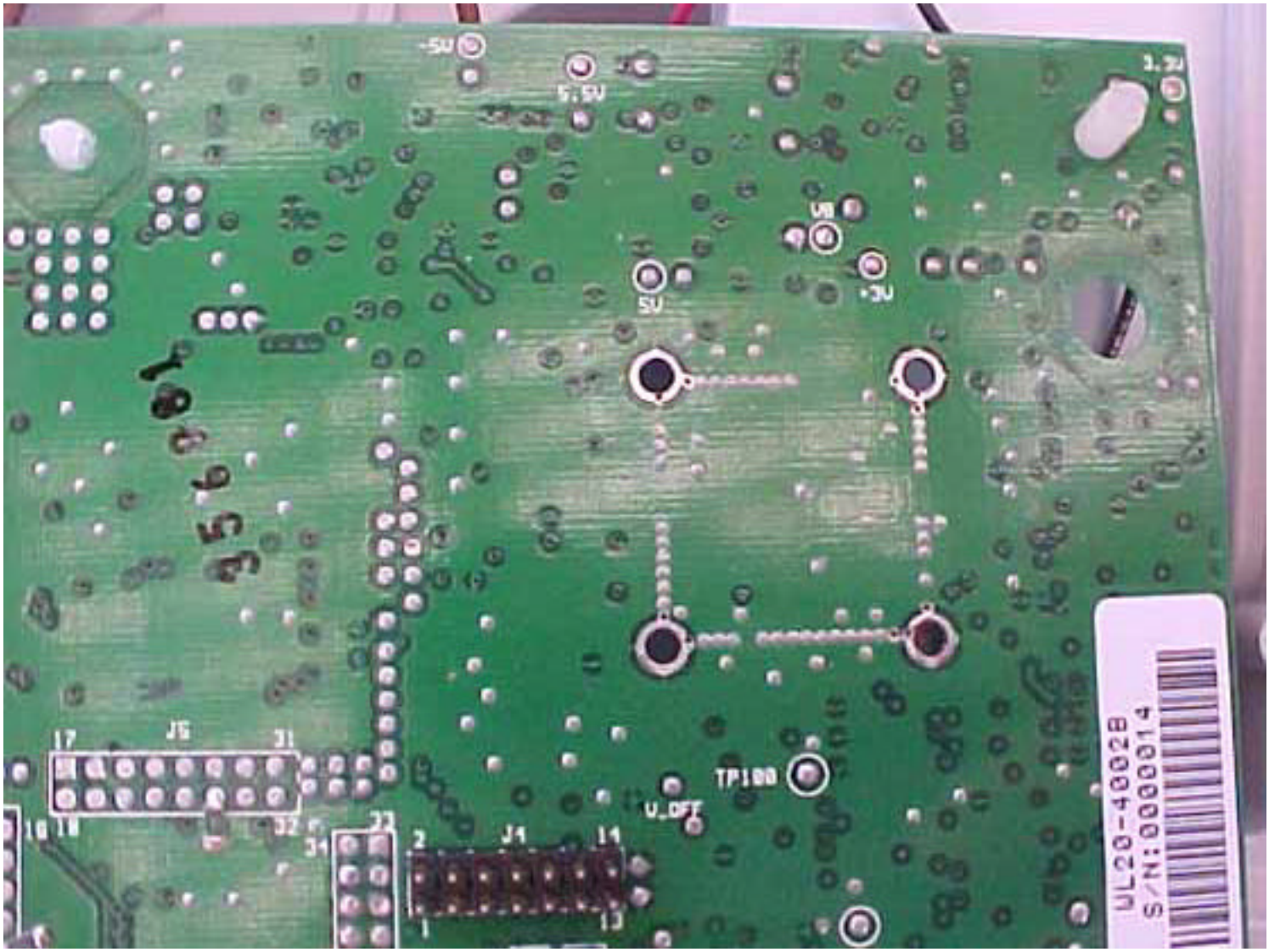
-5V
5.5V
1.2V
V8
5V
+3V
J7
J6
J1
J2
J4
TP100
V_OFF
UL20-40028
S/N:00000014

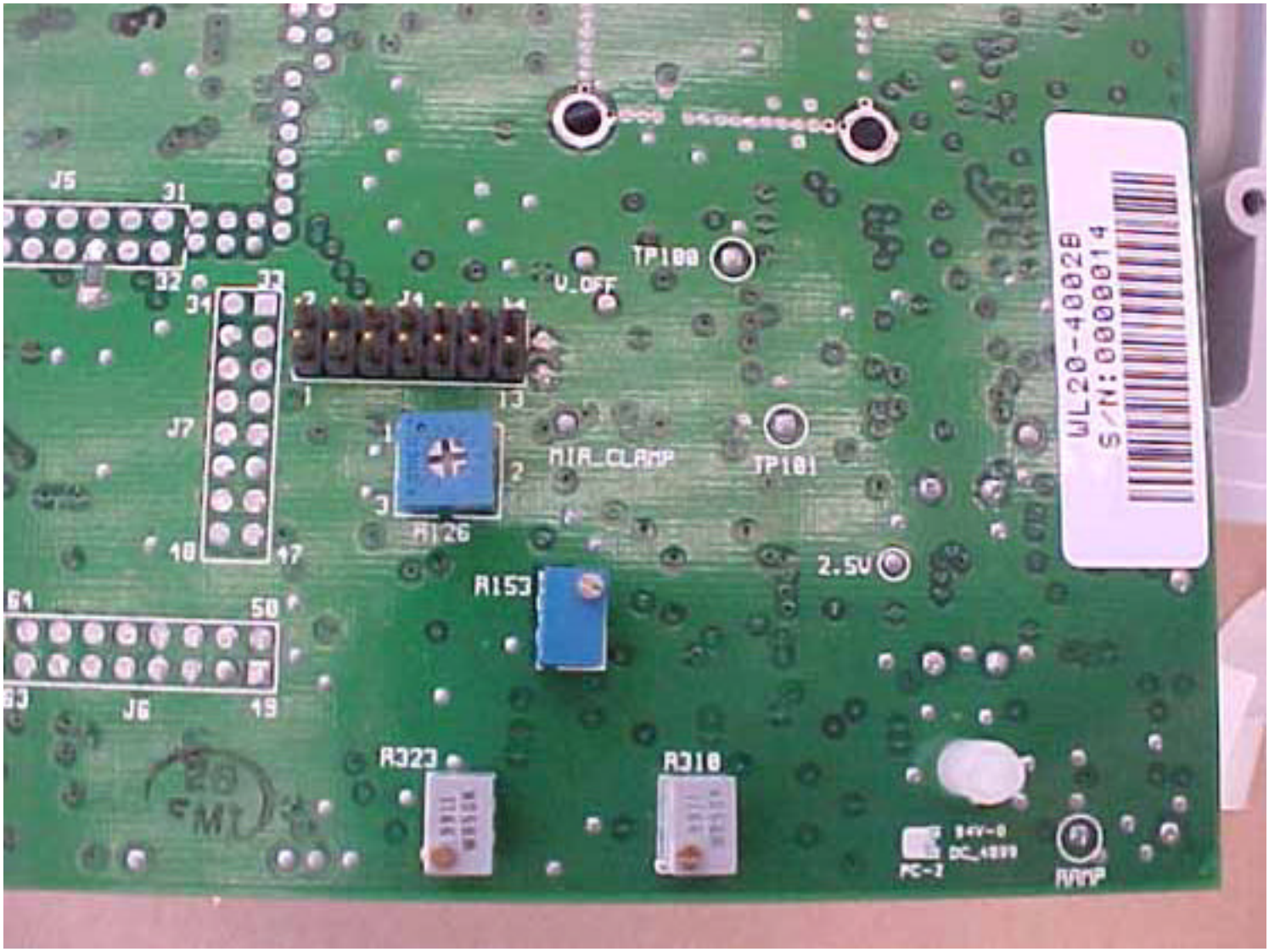
J5
J1
J2
J3
J4
J7
J6
TP100
V_OFF
MIR_CLAMP
TP101
R126
R153
2.5V
R323
R318
WL20-40028
S/N:0000014

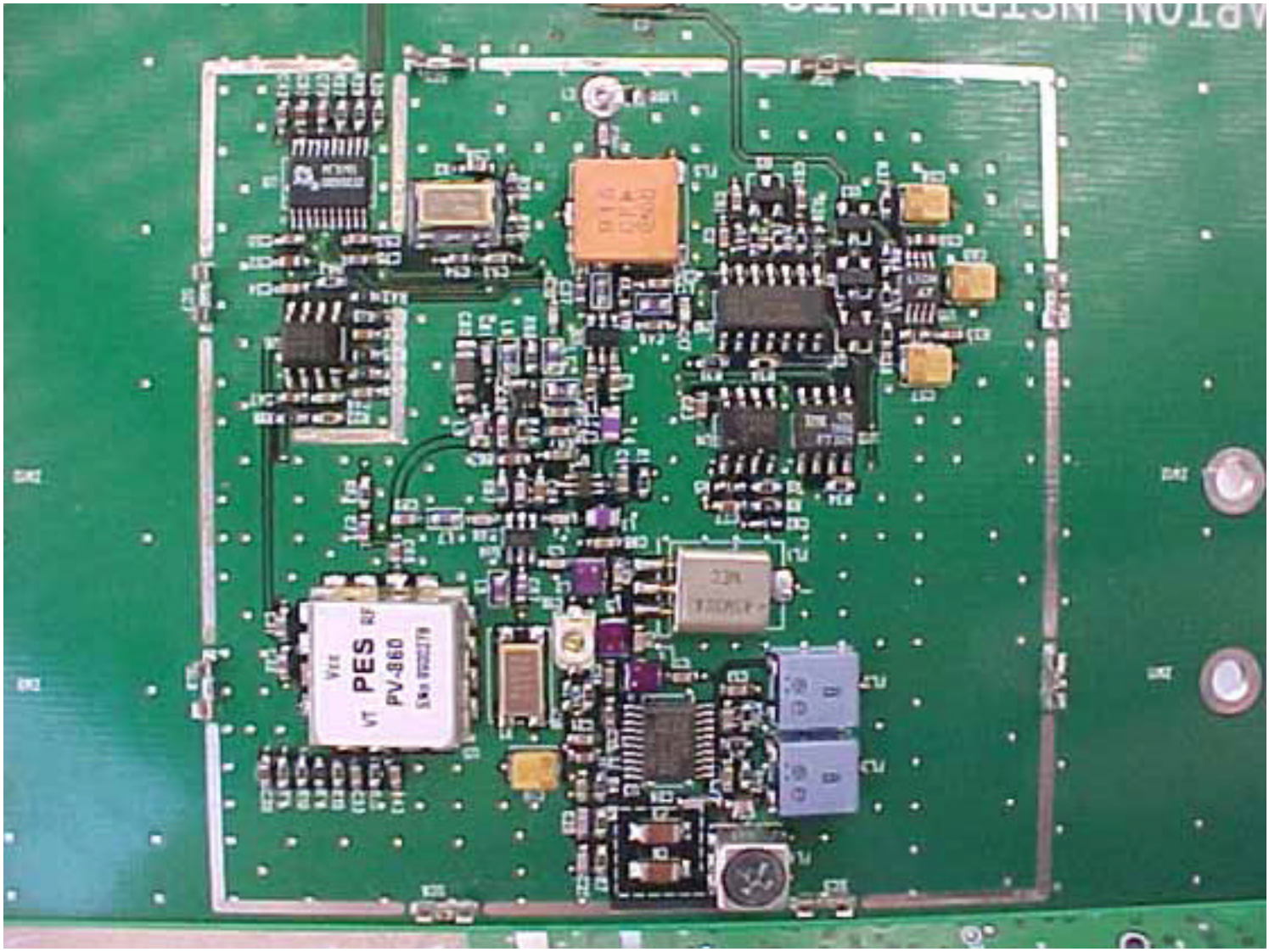
PES
PV-860

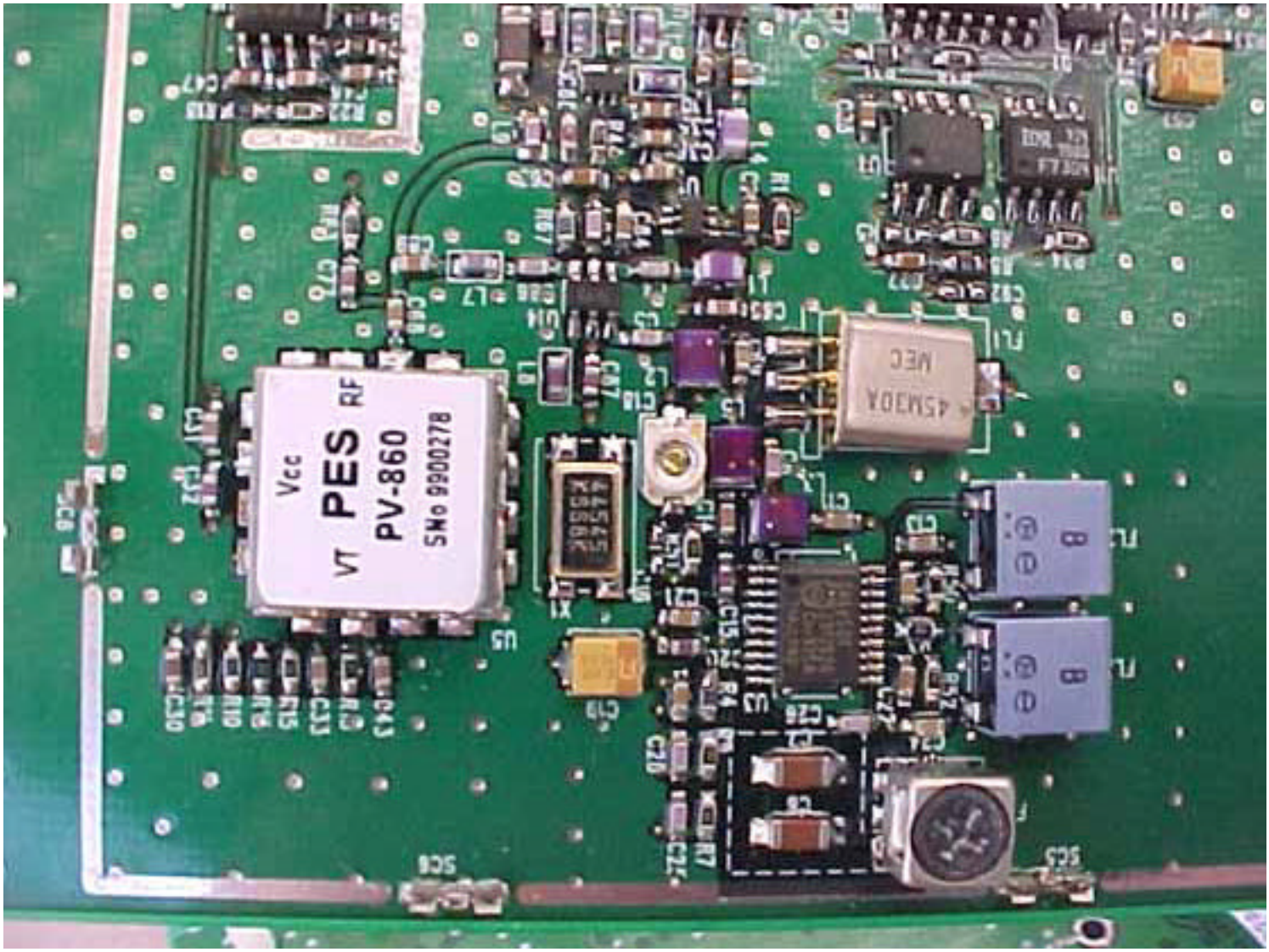
Vcc
VT PES RF
PV-860
SNo 9900278
45W30A
NEC

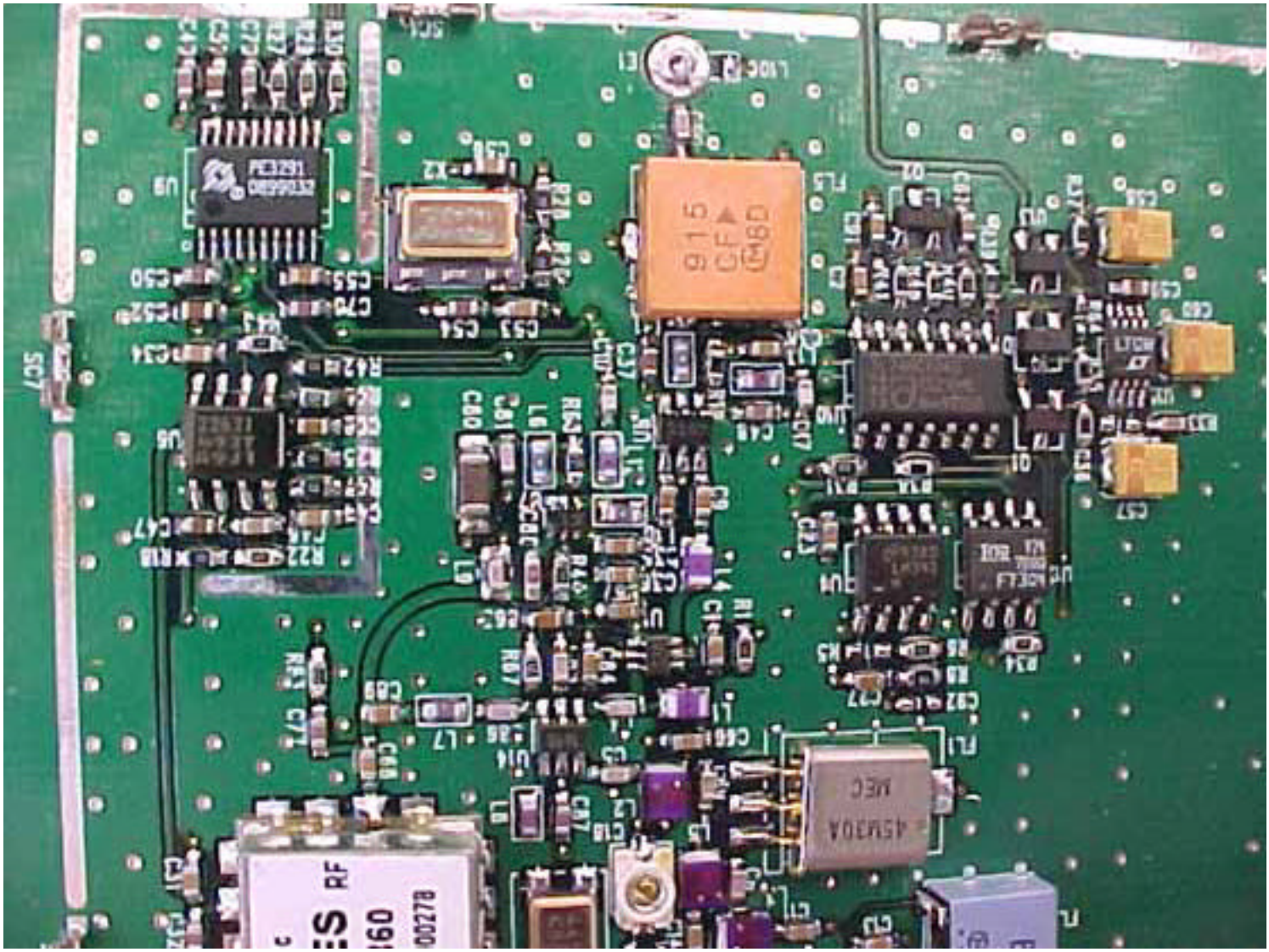
PCB291
915
CF
RF
ES
160
00278
45V30A
MEC

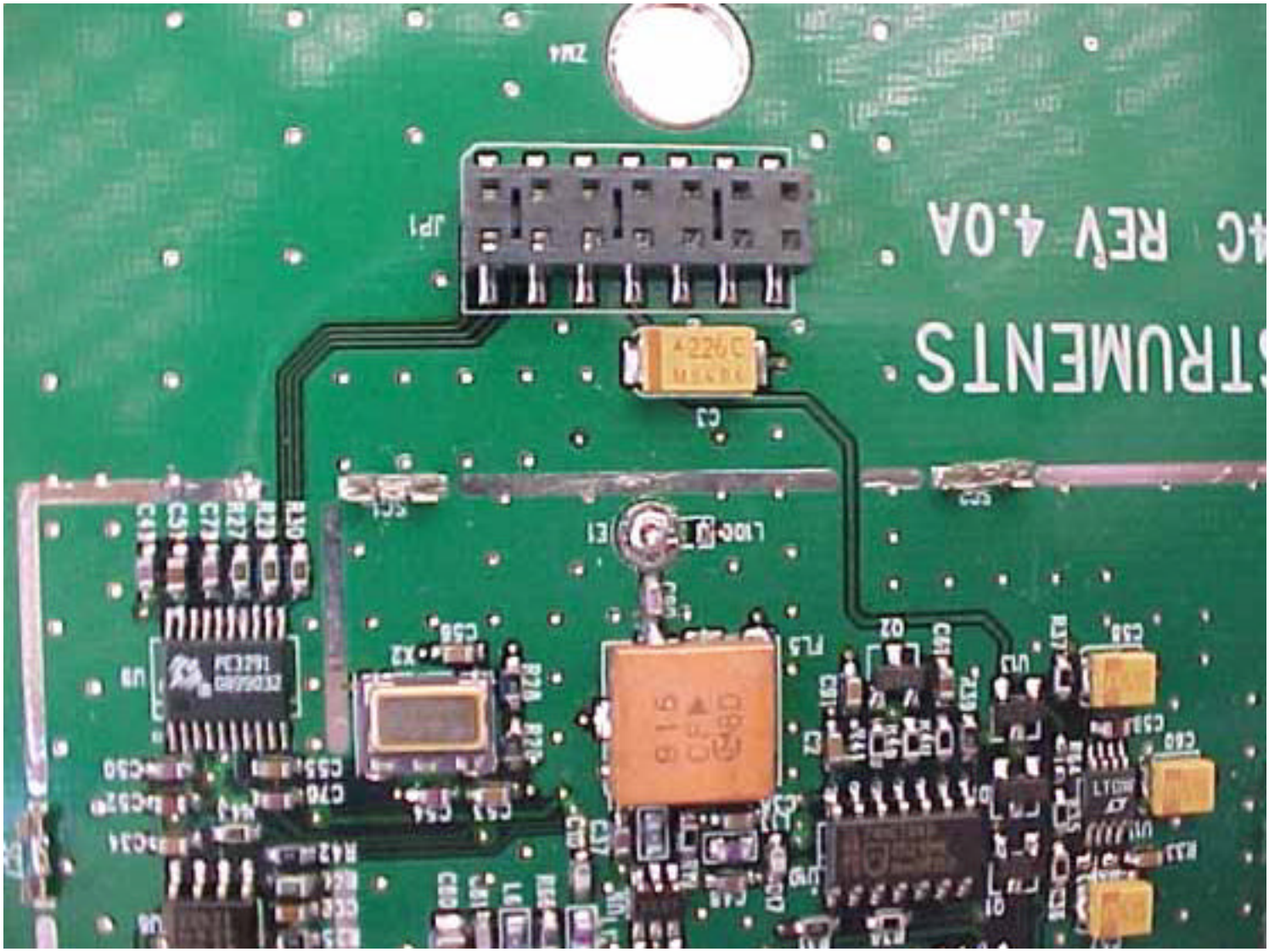
JP1
ZU4
C1
STRUMENTS
4C REV 4.0A
E1
L100
FL5
Q2
X2
U9
C56
C58
C60
C59
C61
C62
C63
C64
C65
C66
C67
C68
C69
C70
C71
C72
C73
C74
C75
C76
C77
C78
C79
C80
C81
C82
C83
C84
C85
C86
C87
C88
C89
C90
C91
C92
C93
C94
C95
C96
C97
C98
C99
C100

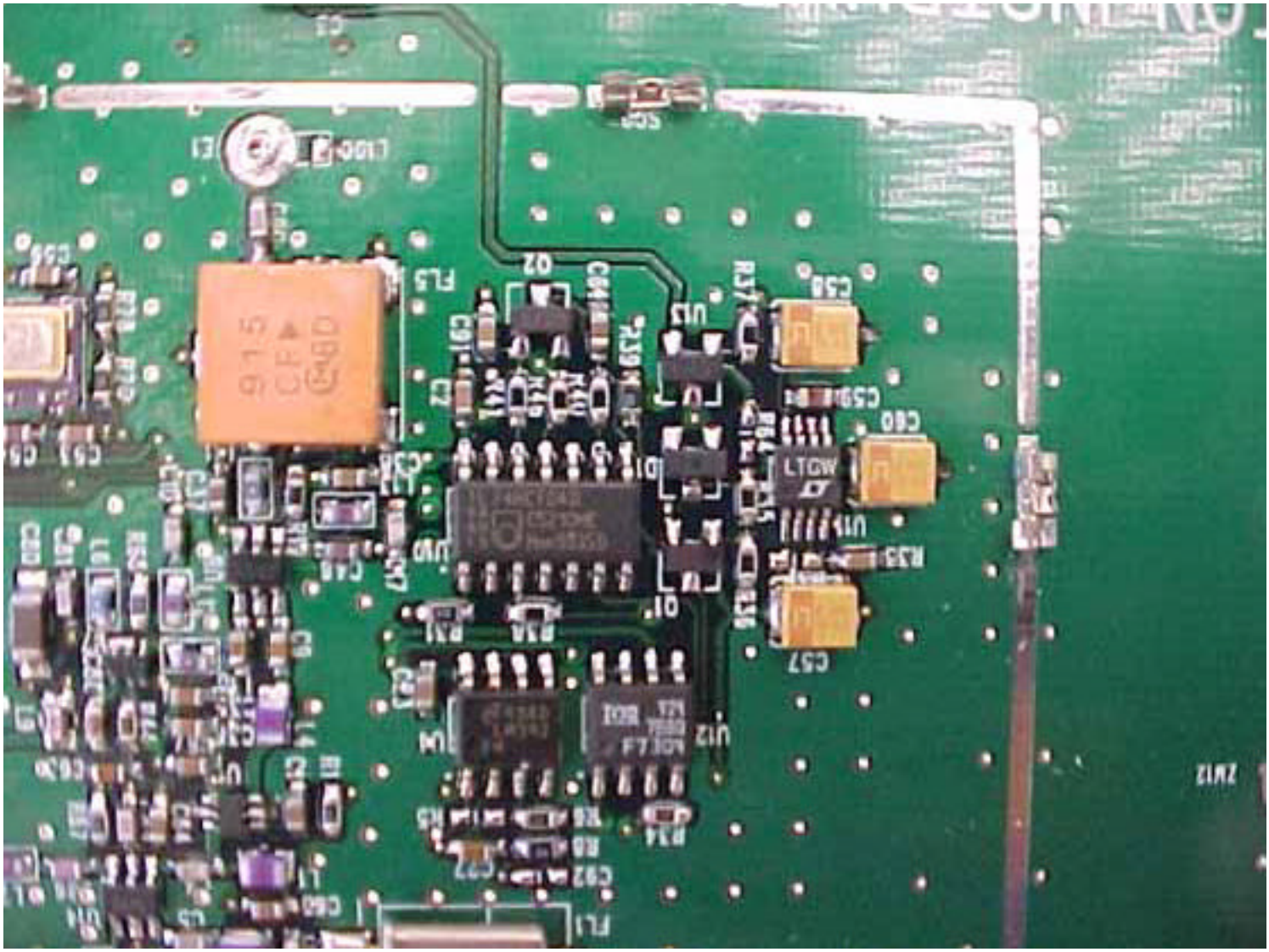
LTGW