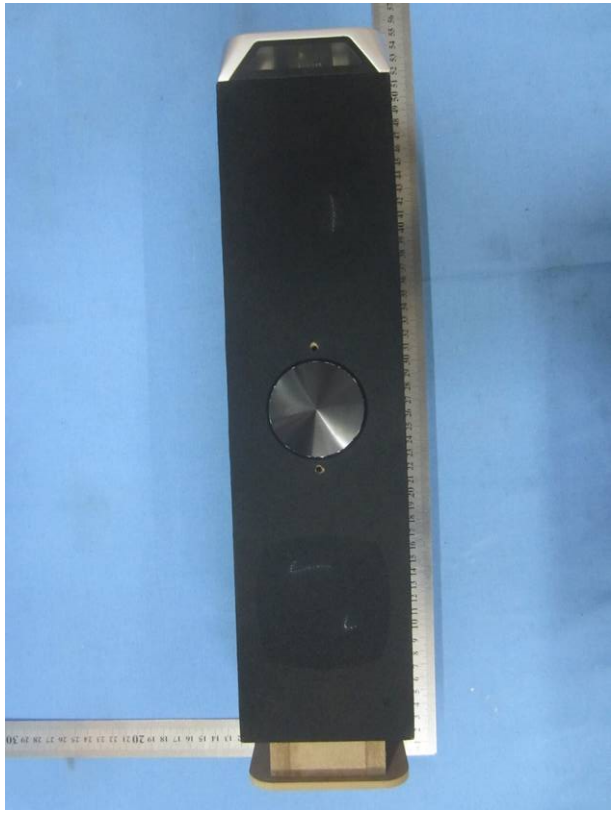

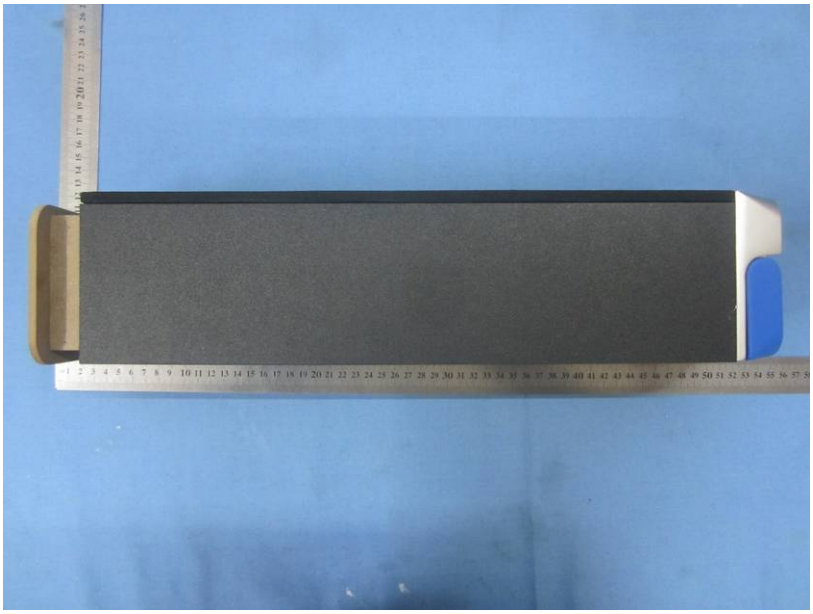

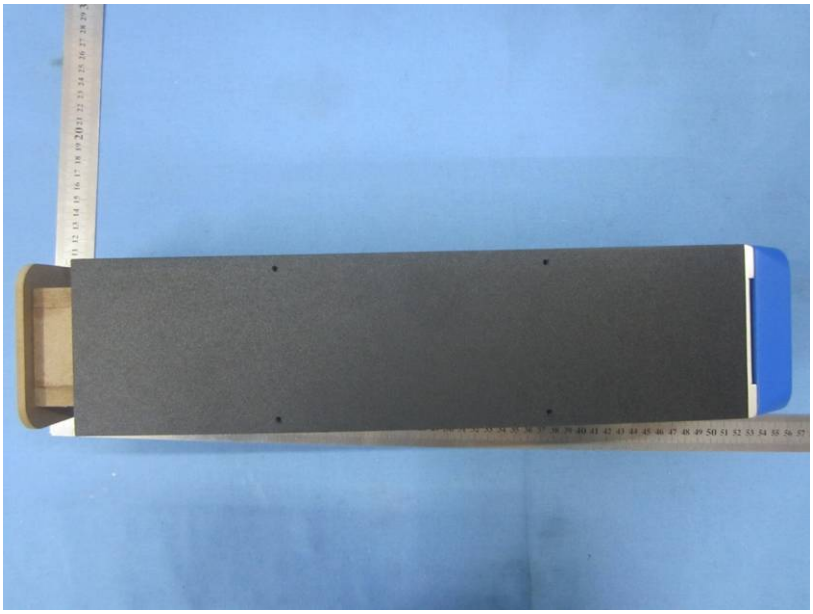

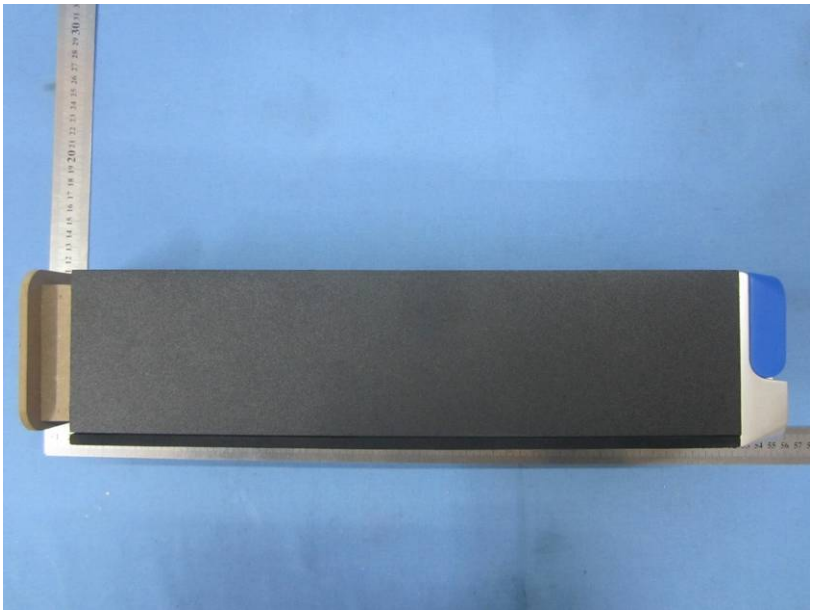

OFF ON
DC 5V
AUX

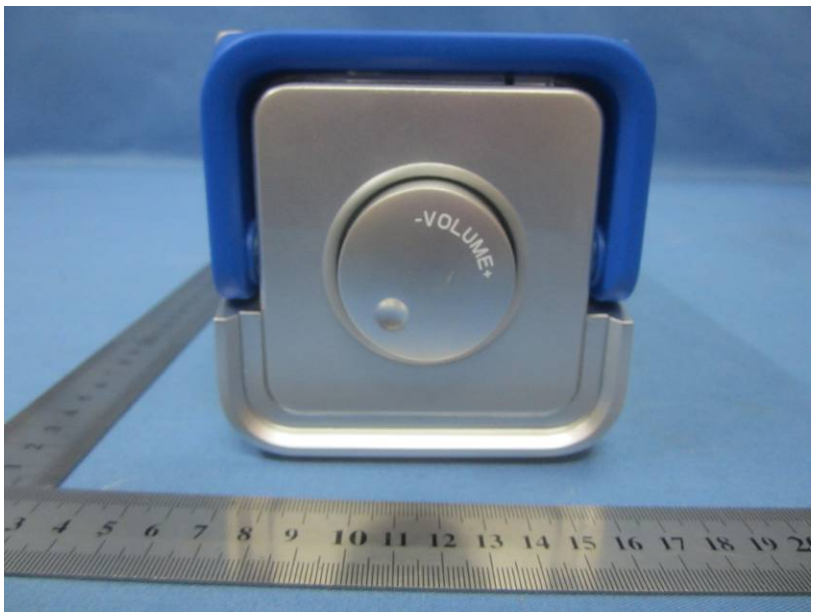
-VOLUME+