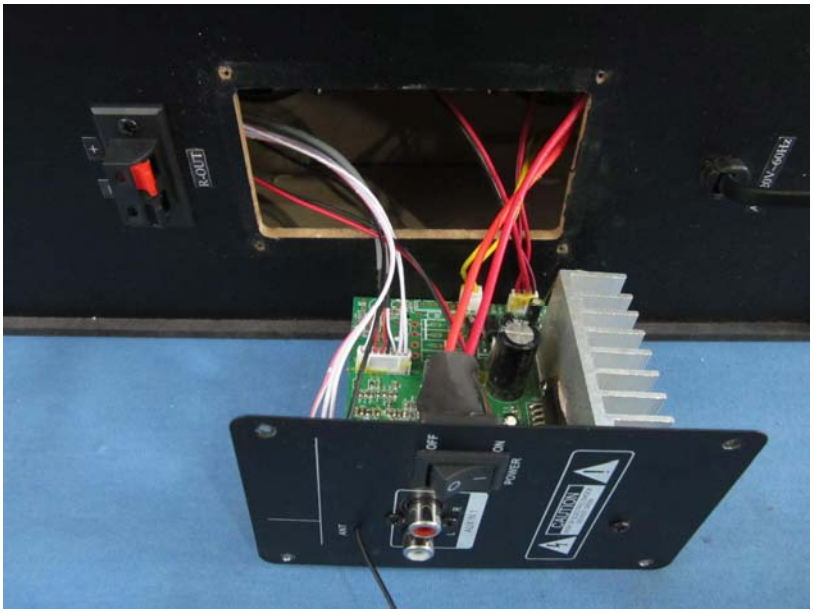
R-OUT
OFF
ON
POWER
ANT
CAUTION

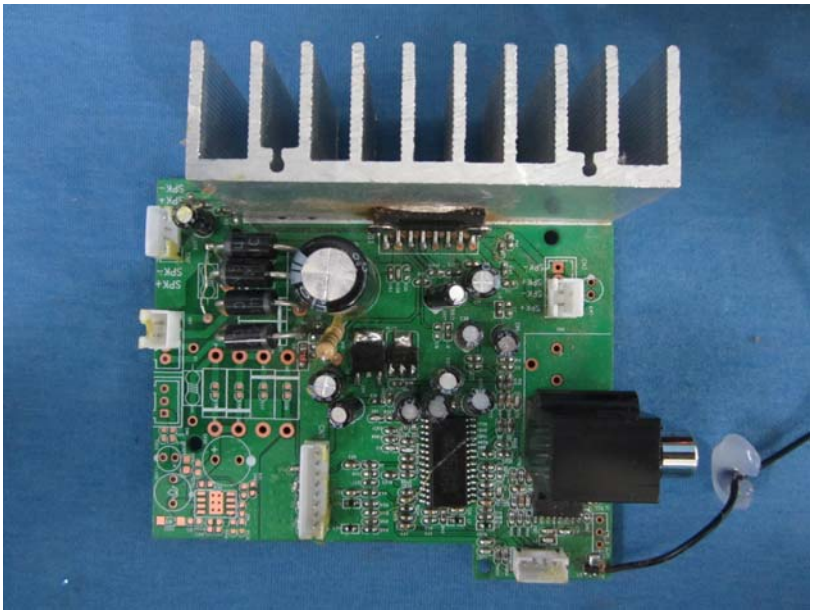
SPK+
SPK-
SPK+
SPK-

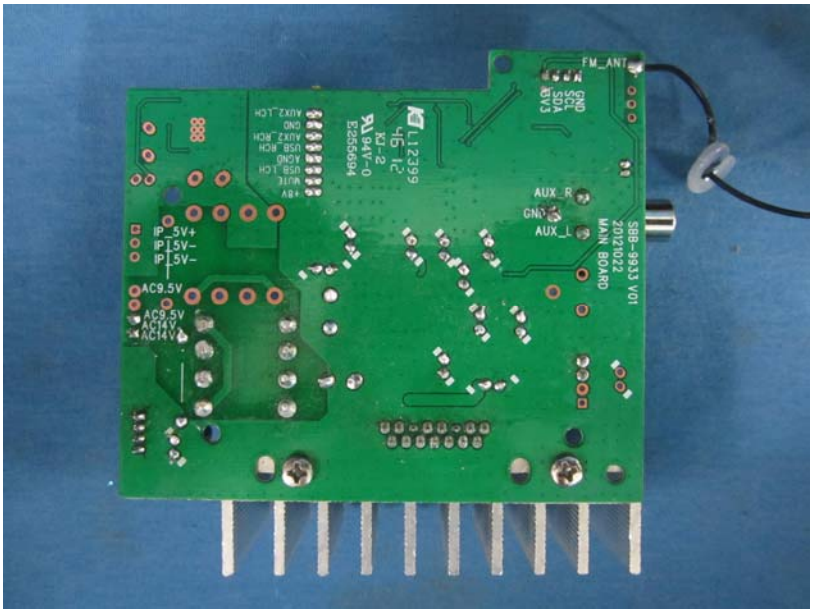
FM_ANT
GND
5V
5V
3V3
AUX_R
GND
AUX_L
SBB-9933 V01
20121022
MAIN BOARD
L12399
4G-2
RU-2
94V-0
E2556694
+9V
VLIT
USB_LCH
ASGND
USB_RCH
AUX2_RCH
GND
AUX2_LCH
IP_5V+
IP_5V-
IP_5V-
AC9.5V
AC9.5V
AC14V
AC14V

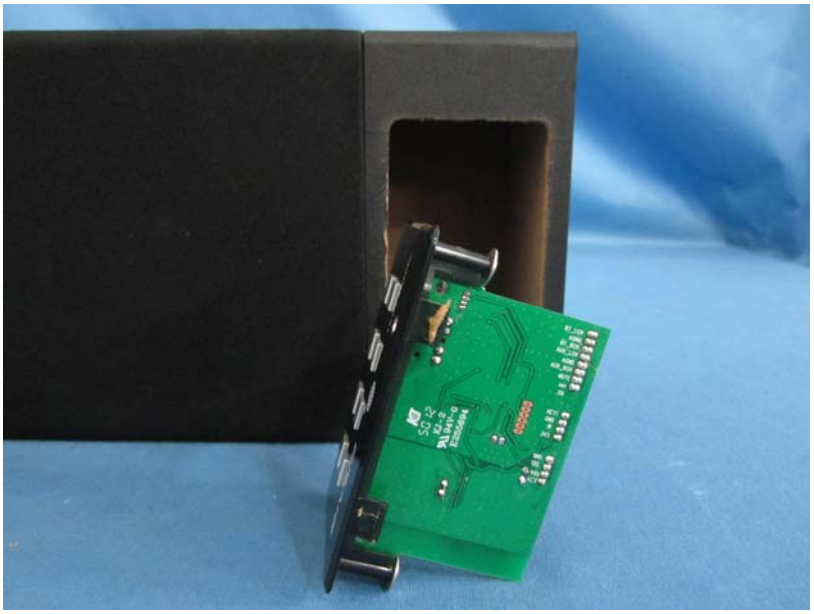

CHT-909BT MCU
20121020

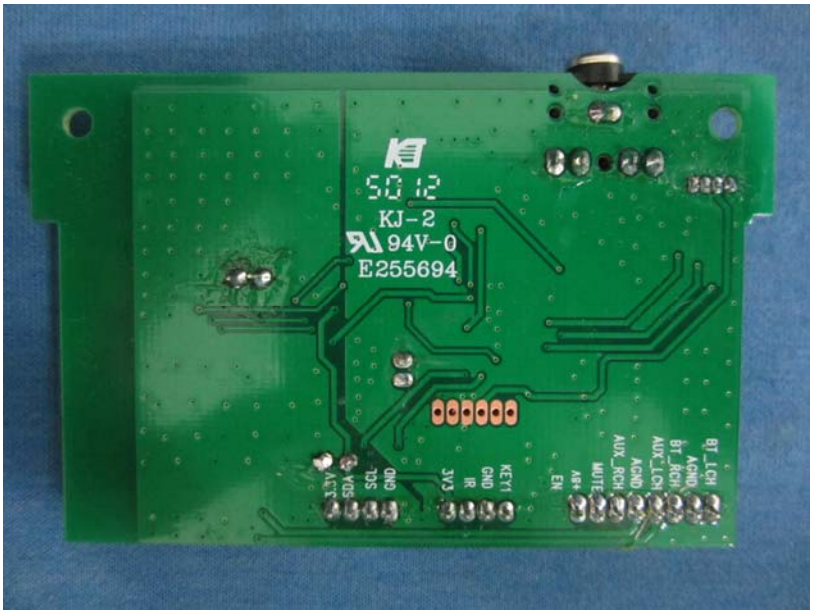
KJ-2
94V-0
E255694
BT_LCH
AGND
BT_RCH
AUX_LCH
AGND
AUX_RCH
MUTE
AV+
EN
KEY1
GND
IR
3V3
GND
SCL
SDA
3V3

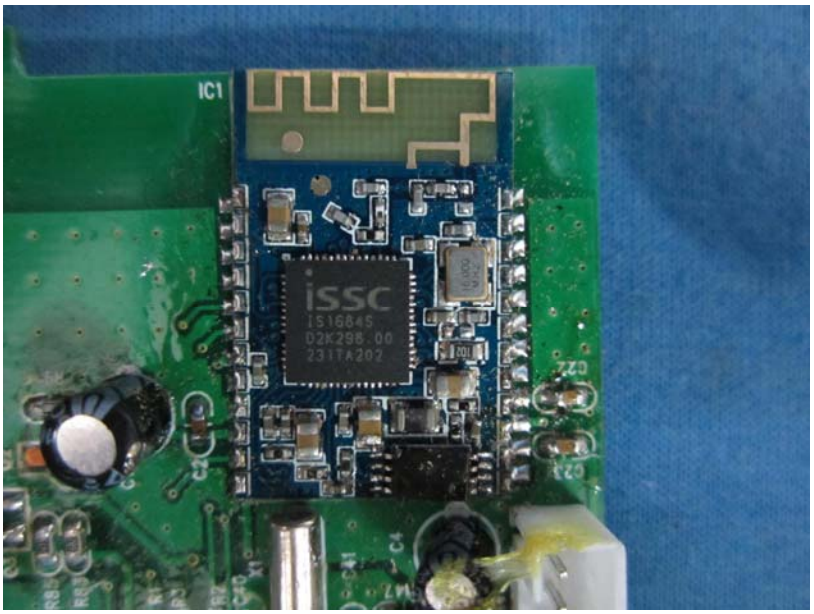
IC1
iSSC
IS1684S
D2K298.00
231TA202

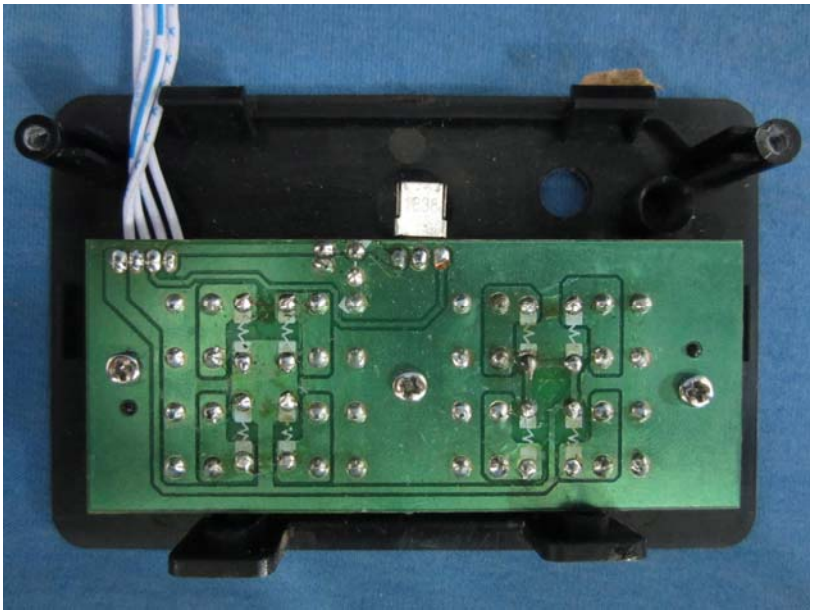

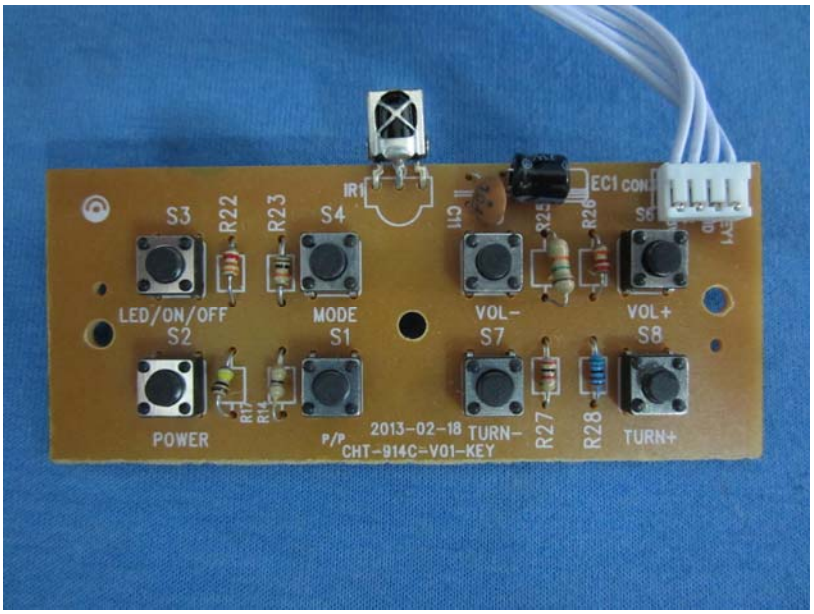
S3
R22
R23
S4
IR1
EC1
S6
LED/ON/OFF
S2
MODE
S1
VOL-
S7
VOL+
S8
POWER
R17
R14
2013-02-18
P/P
CHT-914C-V01-KEY
TURN-
R27
R28
TURN+

UPSWING
UP57-K907 AT