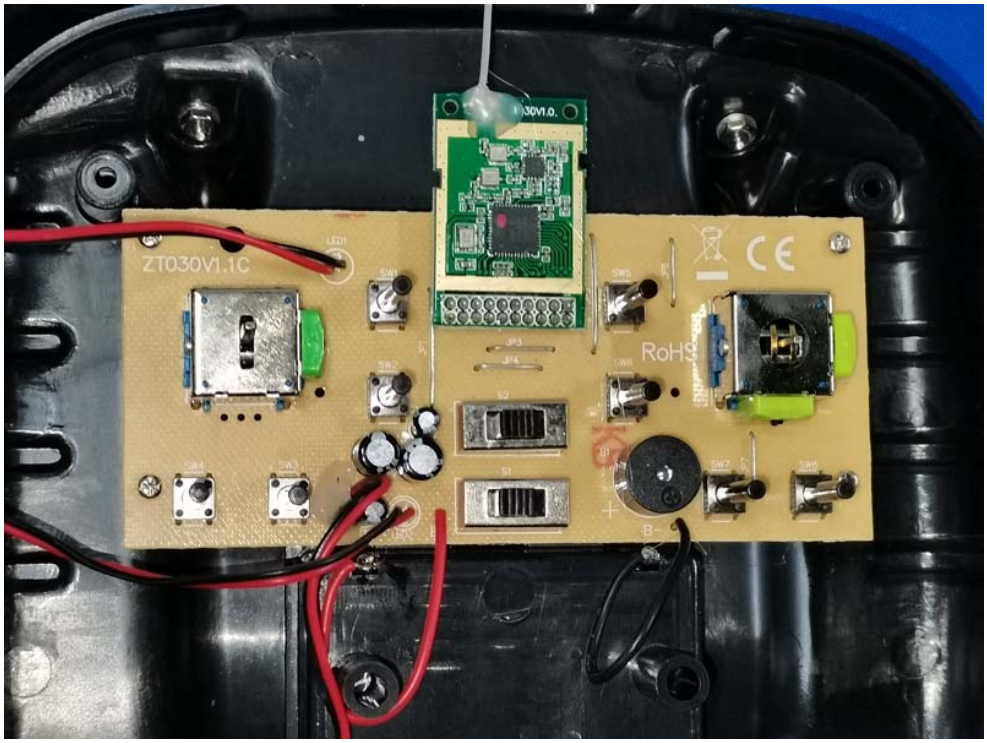
ZT030V1.1C
RoHS

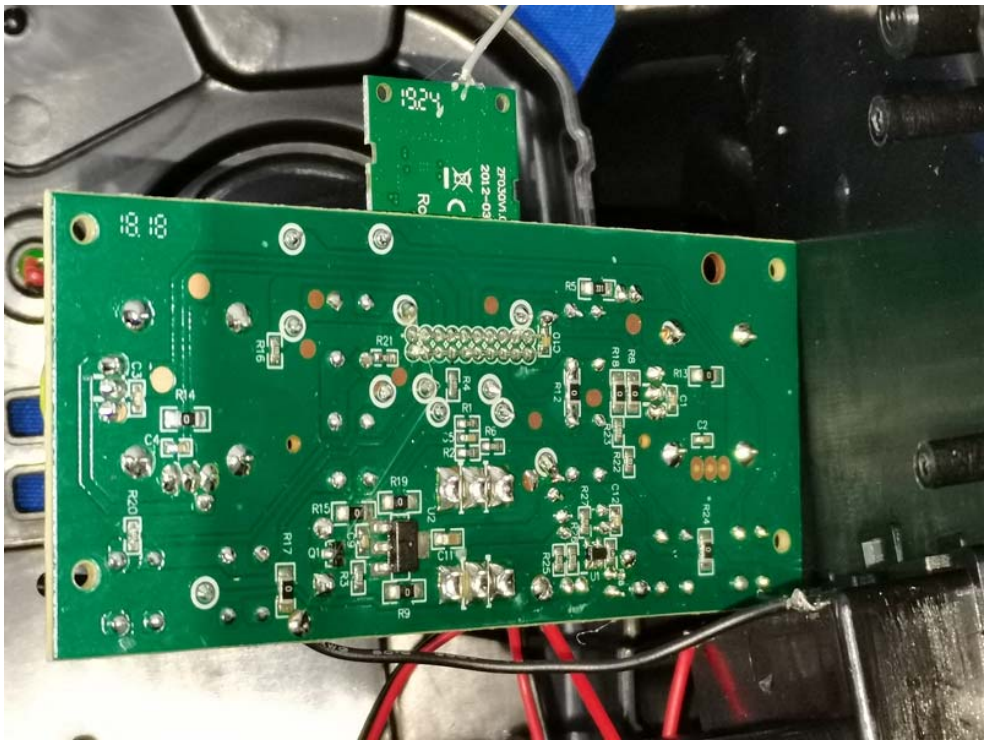

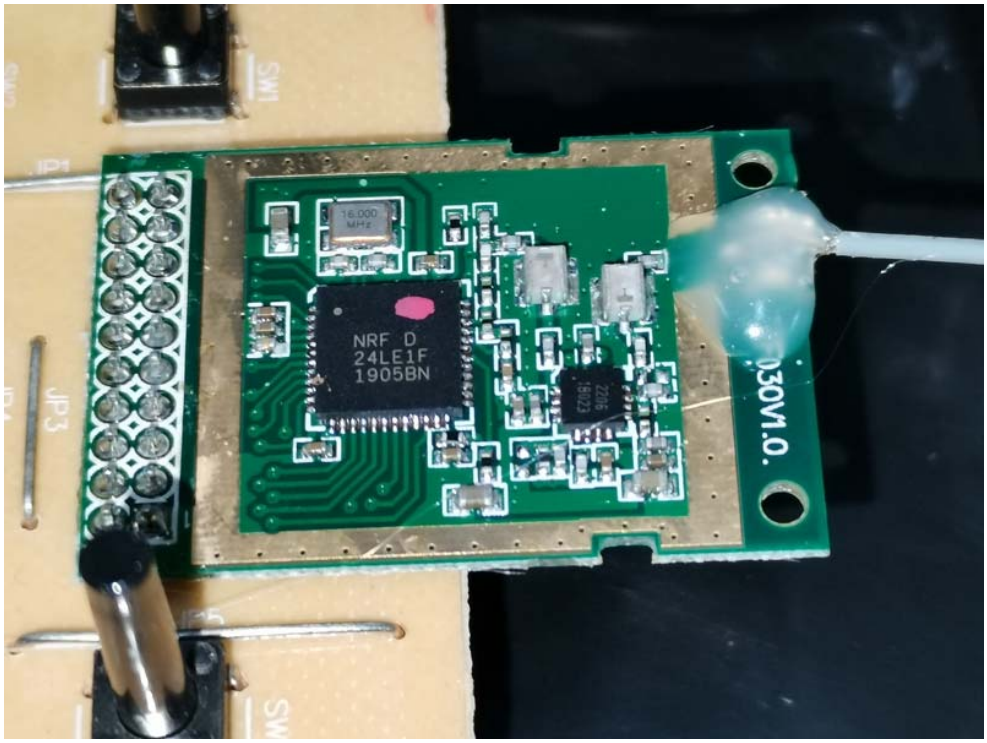
NRF D
24LE1F
1905BN
030V1.0.